

**TREE LEGEND:**  
ONLY LAUREL OAKS & WATER OAKS WITH A DIAMETER OF 30" OR GREATER, PINES & SWEETGUMS WITH A DIAMETER OF 20" OR GREATER, AND OTHER TREES WITH A DIAMETER OF 8" OR GREATER WERE LOCATED FOR THIS SURVEY. (DIAMETER MEASURED AT BREAST HEIGHT) MARKED WITH AN ALUMINUM TAG AND A UNIQUE NUMBER

- |             |                         |                              |
|-------------|-------------------------|------------------------------|
| LOCATIONS   | SIZE / COMMON NAME      | Genus species                |
| ● bsa24(40) | = 24" BASSWOOD          | <i>Filia americana</i>       |
| ● ca13(33)  | = 13" CAMPHOR           | <i>Cinnamomum camphora</i>   |
| ● ca14(55)  | = 14" SOUTHERN REDCEDAR | <i>Juniperus silicicola</i>  |
| ● ch13(28)  | = 13" BLACK CHERRY      | <i>Prunus serotina</i>       |
| ● ch10(3)   | = 10" CHINESE TALLOW    | <i>Pradica sebifera</i>      |
| ● e13       | = 3" FLORIDA ELM        | <i>Ulmus floridana</i>       |
| ● h18(8)    | = 8" HICKORY            | <i>Carya sp.</i>             |
| ● ho4(43)   | = 9" AMERICAN HOLLY     | <i>Ilex opaca</i>            |
| ● lo31(22)  | = 31" LAUREL OAK        | <i>Quercus laevis</i>        |
| ● lo15(21)  | = 15" LIVE OAK          | <i>Quercus virginiana</i>    |
| ● mg32(44)  | = 32" MAGNOLIA          | <i>Magnolia grandiflora</i>  |
| ● pa2(46)   | = 12" PALM              | <i>Sabal palmetto</i>        |
| ● pe21(45)  | = 21" PECAN             | <i>Carya illinoensis</i>     |
| ● pe21(11)  | = 12" PEAR              | <i>Pyrus sp.</i>             |
| ● sb12      | = 12" SUGARBERRY        | <i>Celtis laevigata</i>      |
| ● ro23(38)  | = 23" SOUTHERN RED OAK  | <i>Quercus falcata</i>       |
| ● sy17(33)  | = 17" SYCAMORE          | <i>Platanus occidentalis</i> |
| ● unk3      | = 3" UNKNOWN TREE       |                              |

**FLOOD INSURANCE RATE MAP STATEMENT**  
THE REAL PROPERTY SHOWN HEREON LIES WITHIN THE FLOOD ZONE(S) AND SCREENING DESIGNATION OF THE FLOOD INSURANCE RATE MAP NUMBER 0435E - MAP (REVISED DATE: 08/24/21) SAID MAP DESCRIBES ZONE(S) 'A' AS BEING "SPECIAL FLOOD HAZARD AREAS (SFHA) WITHOUT BASE FLOOD ELEVATION (BFE)" AND ZONE 'X' (NO SCREEN) AREA OF MINIMAL FLOOD HAZARD"



Project No.	2025-0070.500
Client	JARED ROGERS
Drawn	AG
Check	OR
Scale	SEE SHEET 1 OF 3 FOR
Sheet No.	3 OF 4

Survey Date	10/22/2025
Drawn/Checked	Completed
Survey Date	11/11/2025
Drawn/Checked	Revised

PREPARED FOR: WILLIAM PARKER  
THIS SURVEY MEETS THE STANDARDS OF PRACTICE AS SET FORTH BY THE FLORIDA BOARD OF PROFESSIONAL SURVEYORS AND THE BOARD OF PROFESSIONAL ENGINEERS, PURSUANT TO SECTION 472.027 (2025), FLORIDA STATUTES.  
THIS SURVEY DEPICTS THE SITE CONDITIONS AS OF 10/22/2025.

Sheet No.: V-002

Plotted Nov 11, 2025 - 15:43:15 - Agiretti

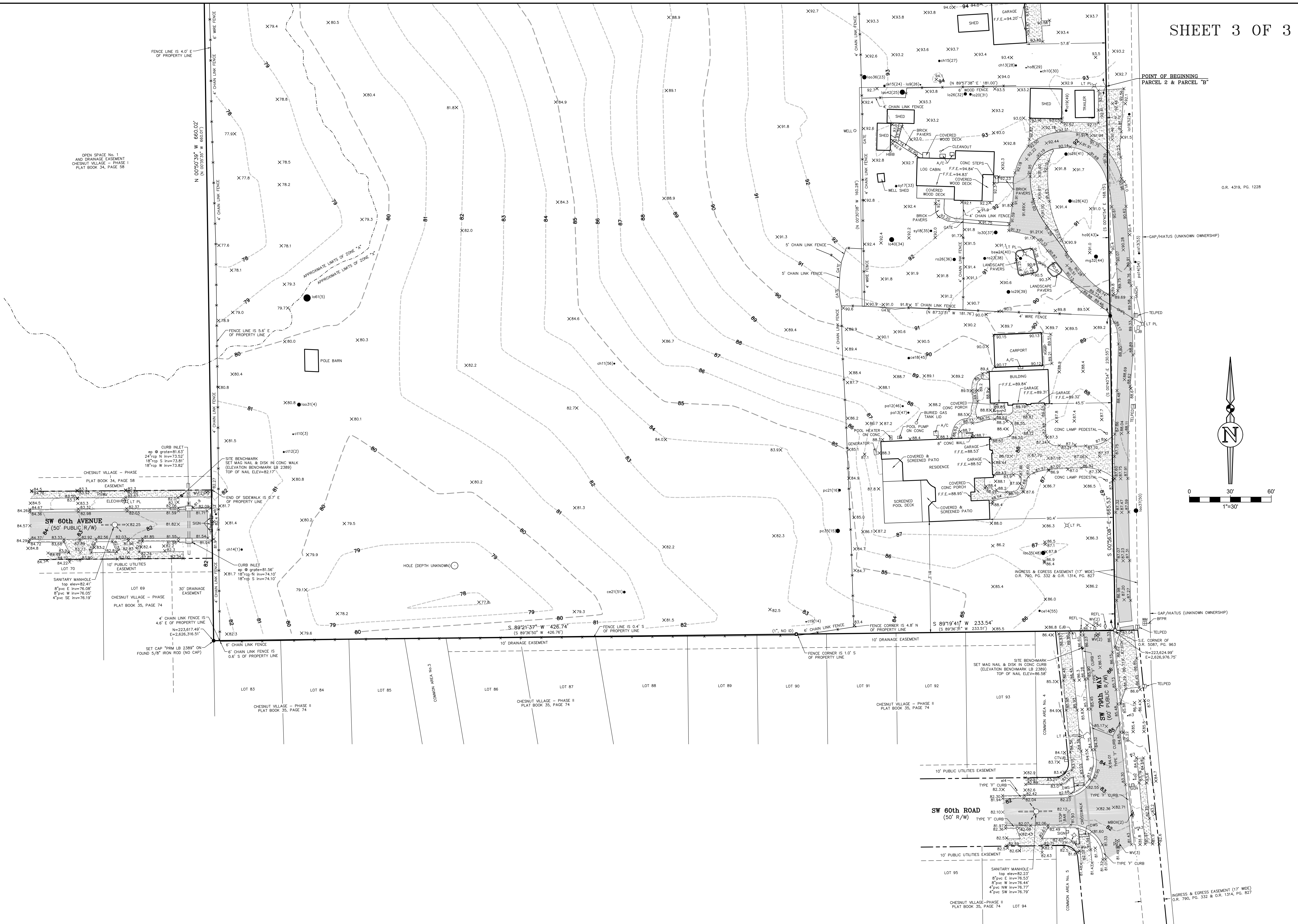

<p><b>FLOOD INSURANCE RATE MAP STATEMENT</b></p> <p>THE REAL PROPERTY SHOWN HEREON LIES WITHIN THE FLOOD ZONE(S) AND SCREENING DESIGNATED AS A FLOOD HAZARD. THE FLOOD INSURANCE RATE MAP NUMBER FOR THIS PROPERTY IS 120001. THE PANEL NUMBER IS 0435E. THE REVISION DATE IS 09/24/21. SAID MAP DESCRIBES ZONE(S) 'A' AS BEING "SPECIAL FLOOD HAZARD AREAS (SFHA) WITHOUT BASE FLOOD ELEVATION (BFE)" AND ZONE "X" (NO SCREEN) AREA OF MINIMAL FLOOD HAZARD.</p>	
No.	Date
1	11/11/2025
REVISIONS & ADDED ADDITIONAL TREES	
<p><b>edd consultants inc.</b></p> <p>700 S.W. 2nd Ave., Suite 300 GAINESVILLE, FLORIDA 32609 www.edd.com</p>	
Project No.	2025-0070.500
Client	JARED ROGERS
Drawn	AG
Check	AG
Scale	AS SHOWN
Sheet	3 OF 3
Revision	11/11/2025
Survey Date	10/23/2025
Drawn/Completed	William Parker
Prepared For	WILLIAM PARKER
Page	22-51
Sheet No.	V-003

THIS SURVEY MEETS THE STANDARDS OF PRACTICE AS SET FORTH BY THE FLORIDA BOARD OF PROFESSIONAL SURVEYORS AND THE FLORIDA BOARD OF PROFESSIONAL ENGINEERS, PURSUANT TO SECTION 472.027 (2025), FLORIDA STATUTES. THIS SURVEY DEPICTS THE SITE CONDITIONS AS OF 10/22/2025.