

# RICELANDS SUBDIVISION

ALACHUA COUNTY, FLORIDA

D-74

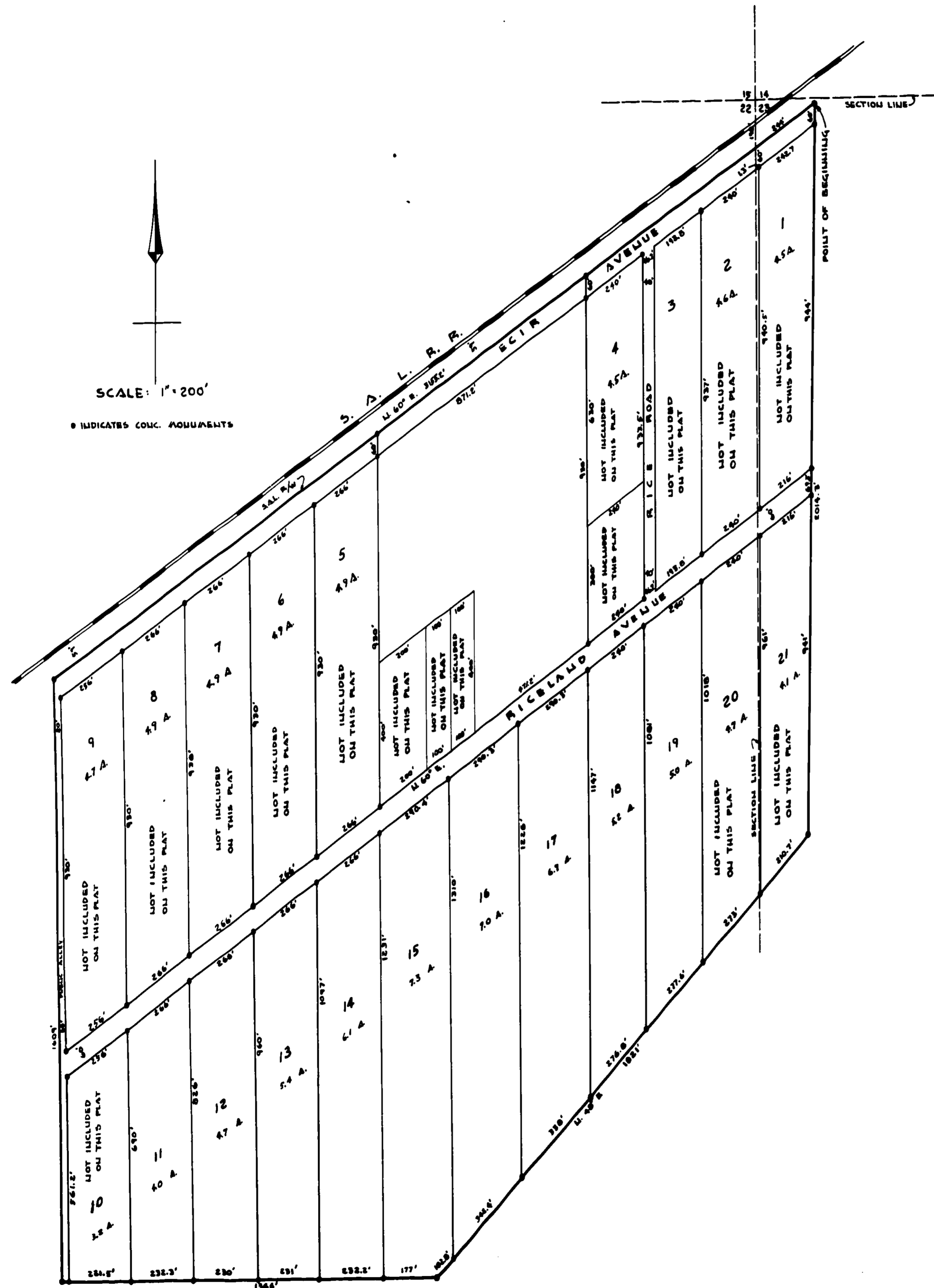

**Description:**

Commence at the N.W. corner Sec 23 T. 10S., R. 19E. thence run S. 198', thence N. 60° E. 244' to Point of Beginning, thence S. 2014.3', thence S. 48° W. 1821.6', thence W. 1344', thence N. 1609' thence N. 60° E. 3155.2' to P. of B. All being and lying in Sections 22 & 23 T. 10S. R. 19E. Alachua County, Florida.

We do hereby certify that we are the owners of the herein described land and do hereby dedicate to the use of the public forever the roads as shown on this plat.

John M. Powell witness John M. Powell seal  
Rebecca P. Powell witness Rebecca P. Powell seal  
William Bishop witness William Bishop seal  
James W. Bishop witness James W. Bishop seal

State of Florida,  
County of Alachua,

I hereby certify that on this day personally appeared before me John M. Powell and Rebecca P. Powell, his wife, and William Bishop and James W. Bishop, his wife, known to me to be the persons in and who executed the foregoing instrument and severally acknowledged the execution thereof to be their free and voluntary acts for the intents and purposes therein expressed, and the said Rebecca P. Powell, wife of the said John M. Powell, and the said James W. Bishop, wife of the said William Bishop, on examination made apart from their said husbands acknowledged that they made themselves parties to the said instrument for the purposes therein expressed, and that they executed the same freely and voluntarily and without any compulsion, constraint, or apprehension of fear of or from their said husbands.

Witness my hand and official seal this 22 day of March, 1950.  
J. M. Powell, notary public  
my commission expires \_\_\_\_\_

I do hereby certify that this is a correct representation of above described lands and subdivisions thereof, and that the permanent reference markers have set as required by law and as shown on this plat.

Ray C. M. Biff, surveyor, Fla. reg. cert. 141509

Approved by Alachua County Zoning Commission.

This 2 day of April, 1950. Harold M. Brink  
Secy

Approved for Alachua County,

This 2 day of April, 1950. Henry L. Gray  
county attorney

Filed this 2 day of April, 1950

George E. Evans, clerk  
by Estel Johnson