

**GRANT FUNDING AGREEMENT
BETWEEN ALACHUA COUNTY AND THE CITY OF LACROSSE
FOR AWARD AND DISTRIBUTION OF LOCAL
GOVERNMENT INFRASTRUCTURE SURTAX,
NO. 15002**

THIS GRANT FUNDING AGREEMENT (this "Agreement") is entered into this between Alachua County, a charter county and a political subdivision of the State of Florida, by and through its Board of County Commissioners (hereinafter referred to as the "County"), and the City of LaCrosse, a municipal corporation of the State of Florida, by and through its governing board, (hereinafter referred to as the "Municipality")(as used herein, the County and the Municipality shall be referred to collectively as the "Parties").

W I T N E S S E T H:

WHEREAS, Subsection 212.055(2), Florida Statutes, provides the County the authority to levy, in addition to other taxes allowed by law, a local government infrastructure sales surtax pursuant to ordinance enacted by a majority of the members of the Board of County Commissioners and approved by a majority of the electors of the County; and

WHEREAS, the local government infrastructure surtax may be used to fund the various types of programs that are enumerated in subsection 212.055(2), Florida Statutes; and

WHEREAS, on March 22, 2022, the Board of County Commissioners of Alachua County, Florida ("**Board**") adopted Ordinance 2022-08 to levy a 1.0 percent local government infrastructure surtax (the "**Surtax Ordinance**"); and

WHEREAS, the Surtax Ordinance provides that the proceeds of the surtax must be divided in two equal parts, with 50% of the proceeds to be used only for "**Wild Spaces Public Places Uses**" and 50% of the proceeds to be used only for "**Other Infrastructure Uses**"; and

WHEREAS, the Surtax Ordinance provides that the **Wild Spaces Public Places Uses** allocation may be used only to acquire any interest in land for public recreation, conservation, or protection of natural resources, to improve conservation lands, or to create, improve, maintain and operate the parks and recreational programs and facilities established with the proceeds of the surtax within Alachua County (hereinafter, "**Wild Spaces Public Places Uses**" or "**WSPP Uses**"); and

WHEREAS, the Surtax Ordinance provides that the **Other Infrastructure Uses** allocation may only be used to for the following: land acquisition, land improvement, design, engineering costs, and all other professional and related cost to finance, plan, construct, reconstruct

or improve public facilities that have a life expectancy of five (5) years or more; land acquisition expenditures for a residential housing project in which at least 30 percent of the units are affordable to individuals or families whose total annual household income does not exceed 120 percent of the area median income adjusted for household size, if the land is owned by a local government or by a special district that enters into a written agreement with the local government to provide such housing; and up to 15 percent of the surtax may be allocated for funding economic development projects having a general public purpose of improving local economies, including the funding of operational costs and incentives related to economic development (collectively, “**Other Infrastructure Uses**”); and

WHEREAS, the surtax was approved by a majority of the electors voting in the referendum held on November 8, 2022, became effective on January 1, 2023, and is scheduled to expire on December 31, 2032; and

WHEREAS, the Surtax Ordinance created four Municipal Partnership Grant Programs from the County’s statutory formula share of the surtax proceeds, whereby the County will award matching grant funds for qualifying municipal grant projects on a cost reimbursement basis; and

WHEREAS, the four Municipal Partnership Grant Programs created by the Surtax Ordinance are: (1) \$3,000,000 for the City of Gainesville for WSPP Uses (the “**Gainesville WSPP Grant Program**”); (2) \$3,000,000 to be allocated among all nine Alachua County municipalities for WSPP Uses (the “**Municipalities WSPP Grant Program**”); (3) \$3,000,000 for the City of Gainesville for Other Infrastructure Uses (the “**Gainesville Other Infrastructure Grant Program**”); and (4) \$3,000,000 to be allocated among all nine Alachua County municipalities for Other Infrastructure Uses (the “**Municipalities Other Infrastructure Grant Program**”); and

WHEREAS, on May 23, 2023, the Board determined that the \$3,000,000 grant funding to be allocated to among all nine Alachua County municipalities under the **Municipalities WSPP Grant Program** and the \$3,000,000 grant funding to be allocated among all nine Alachua County municipalities under the **Municipalities Other Infrastructure Grant Program**, be divided equally among the nine municipalities, so that each municipality will receive up to \$333,333.33 under each of the two grant programs; and

WHEREAS, on _____, the Municipality submitted an application to the County for funding under the Joint Infrastructure Surtax, a copy of the application is attached hereto as **Exhibit 1** (the “Project”); and

WHEREAS, the Municipality represents and warrants to the County that any and all grant funding provided to it by the County under this Agreement shall be used in strict accordance with the Surtax Ordinance and §212.055(2), Florida Statutes; and

12 S.E. 1st Street
Gainesville, FL 32601

Municipality:

6. Default and Termination. The failure of either party to comply with any provision of this Agreement will place that party in default. The party claiming default will notify other party in writing. This notification will make specific reference to the provision which gave rise to the default. The defaulting party will have seven (7) days to cure the default or to submit a plan to cure acceptable to the other party. The County Manager is authorized to provide written notice of default on behalf of the County, and if the default situation is not corrected within the allotted time, the County Manager shall refer the matter to the Board for authorization to terminate this Agreement and, if grant funding has been received by the Municipality, seek reimbursement of grant funding from the Municipality. The City Mayor is authorized to provide written notice of default on behalf of the Municipality, and if the default situation is not corrected within the allotted time, the City Mayor shall refer the matter to the City Commissioner.

7. Repayment. The Municipality agrees to return to the County, within sixty (60) calendar days of written demand from the County, all Grant Funding, or any portion thereof, paid to the Municipality under the terms of this Agreement upon the County finding that the Municipality has violated any term of this Agreement, the Surtax Ordinance, or §212.055(2), Florida Statutes. This provision shall survive the expiration or termination of this Agreement.

8. Laws & Regulations. The Municipality shall comply with all federal, state, and local laws, ordinances, regulations, rules and code requirements applicable to the Project and the grant funding awarded pursuant to this Agreement.

9. Sovereign Immunity. Each Parties fully retains all sovereign immunity protections afforded to it as a municipal corporation of the State of Florida, and a charter county and a political subdivision of the State of Florida, respectively. Without in any way waiving, limiting or restricting any defenses of sovereign immunity, each party shall be solely responsible for its own negligent acts or omissions, as well as those of its own employees. This Agreement is not intended, and shall not be interpreted to constitute, a waiver of sovereign immunity, an authorization of claims by third parties, a waiver of the limits of liability as established by §768.28, Florida Statutes, or to waive any other provision of §768.28, Florida Statutes. Nothing in this Agreement is intended to inure to the benefit of any third party for the purposes of allowing any claim that would otherwise be barred under the doctrine of sovereign immunity or by operation of law.

10. Auditing Rights and Information. County reserves the right to require the

Municipality to submit to an audit, by any auditor of the County's choosing. The Municipality shall provide access to all of its records, which relate directly or indirectly to the Project or this Agreement, at its city hall during regular business hours. The Municipality shall retain all records pertaining to the Project or this Agreement and upon request make them available to County for inspection, copying and auditing for a period of five (5) complete calendar years following expiration or termination of this Agreement. The Municipality agrees to provide such assistance as may be necessary to facilitate the review or audit by the County to ensure compliance with applicable accounting and financial standards. If an audit inspection or examination pursuant to this section discloses overpricing, overcharges, or disallowed cost of any nature by the Municipality to the County (the "Overcharged Amount"), the Municipality agrees to pay the Overcharged Amount to the County within 60 calendar days of demand from the County. The access, inspection, copying and auditing rights shall survive the expiration or termination of this Agreement.

11. Exhibits. All exhibits and attachments attached to this Agreement are incorporated into and made part of this Agreement by reference.

12. Amendment and Assignment. The Parties may only modify or amend this Agreement by a mutual written agreement that is executed by both Parties. Neither party will assign or transfer any interest in this Agreement without prior written consent of the other party.

13. Third Party Beneficiaries. This Agreement does not create any relationship with, or any rights in favor of, any third party.

14. Governing Law and Venue. This Agreement shall be governed and construed in accordance with the laws of the State of Florida. Sole and exclusive venue for all actions arising from or related to this Agreement shall be in Alachua County, Florida.

15. Construction. This Agreement shall not be construed more strictly against one party than against the other merely by virtue of the fact that it may have been prepared by one of the Parties. It is recognized that both Parties have substantially contributed to the preparation of this Agreement.

16. Counterparts. This Agreement may be executed in any number of and by the different Parties hereto on separate counterparts, each of which when so executed shall be deemed to be an original, and such counterparts shall together constitute but one and the same instrument. Receipt via email with pdf attachment by a party or its designated legal counsel of an executed counterpart of this Amendment shall constitute valid and sufficient delivery in order to complete execution and delivery of this Amendment and bind the Parties to the terms hereof.

17. Electronic Signatures. The Parties agree that an electronic version of this Agreement shall have the same legal effect and enforceability as a paper version. The Parties further agree that this Agreement, regardless of whether in electronic or paper form, may be executed by use of electronic signatures. Electronic signatures shall have the same legal effect and enforceability as manually written signatures. Delivery of this Agreement or any other document contemplated hereby bearing a manually written or electronic signature, by electronic mail in “portable document format” (“.pdf”) form, or by any other electronic means intended to preserve the original graphic and pictorial appearance of a document, will have the same effect as physical delivery of the paper document bearing an original or electronic signature.

18. Entire Agreement. This Agreement constitutes the entire agreement between the Parties regarding the Project and the Grant Funding, and supersedes all prior written or oral agreements, understandings, or representations of the Parties regarding same.

IN WITNESS WHEREOF, the Parties hereto have caused this Agreement to be approved and executed by their duly authorized officials.

ALACHUA COUNTY, FLORIDA

By: _____
Michele Lieberman
County Manager

Date: _____

APPROVED AS TO FORM

Alachua County Attorney

CITY OF LACROSSE

By: _____
City Manager

Date: _____

Approved as to Form

City Attorney

Exhibit 1: Project Application



For staff use only

Date Received: _____

Date Approved: _____

Joint Infrastructure Surtax Projects Application

Please complete one form for each proposed project. Please check one:

- Wild Spaces & Public Places (not to exceed \$333,333)
- Infrastructure (not to exceed \$333,333)

Municipality: Town of LaCrosse

Primary Contact First/Last Name: C. Dianne Dubberly

Primary Contact Daytime Phone Number: 352-922-9227

Primary Contact Email Address: mayor@townoflacrosse.net

Name of Project: Fire Engine Pumper

Project Address/Location: 20613 N SR 121

Estimated Project Cost: \$ 150,000

Estimated Start Date: 02-05-2026 Estimated Completion Date: _____

Who will benefit from the project:

The Town of LaCrosse has a contract with Alachua County to provide fire services to the 84 square miles of Alachua County Fire District 22 and both the town and the county will benefit.

Local Significance of Project to your Municipality:
Provide fire services to the Town of LaCrosse.

County-Wide Significance of Project (optional – attach plans/drawings/maps):
The fire engine will be used under contract with the county to provide services to the 84 square miles of Alachua County Fire District 22.





LETTER OF INTENT

Name: Clyde Wilhelm

Phone: 4124481088

Entity: -

Address: Finleyville, PA

TO WHOM IT MAY CONCERN:

Please allow this letter as our confirmation of the intent to purchase the 2014 Rosenbauer Commander Pumper for the amount of \$ 149,000.00.

CONTINGENCY:

Contingent upon passing a DOT inspection and the buyer securing lender approval for financing the purchase price.

This letter is set to expire on: 2/27/2028

We look forward to working with you to complete this sale.

Respectfully,

Name: Chief William Griffin

Title: Fire Chief

Date: 2/8/2028

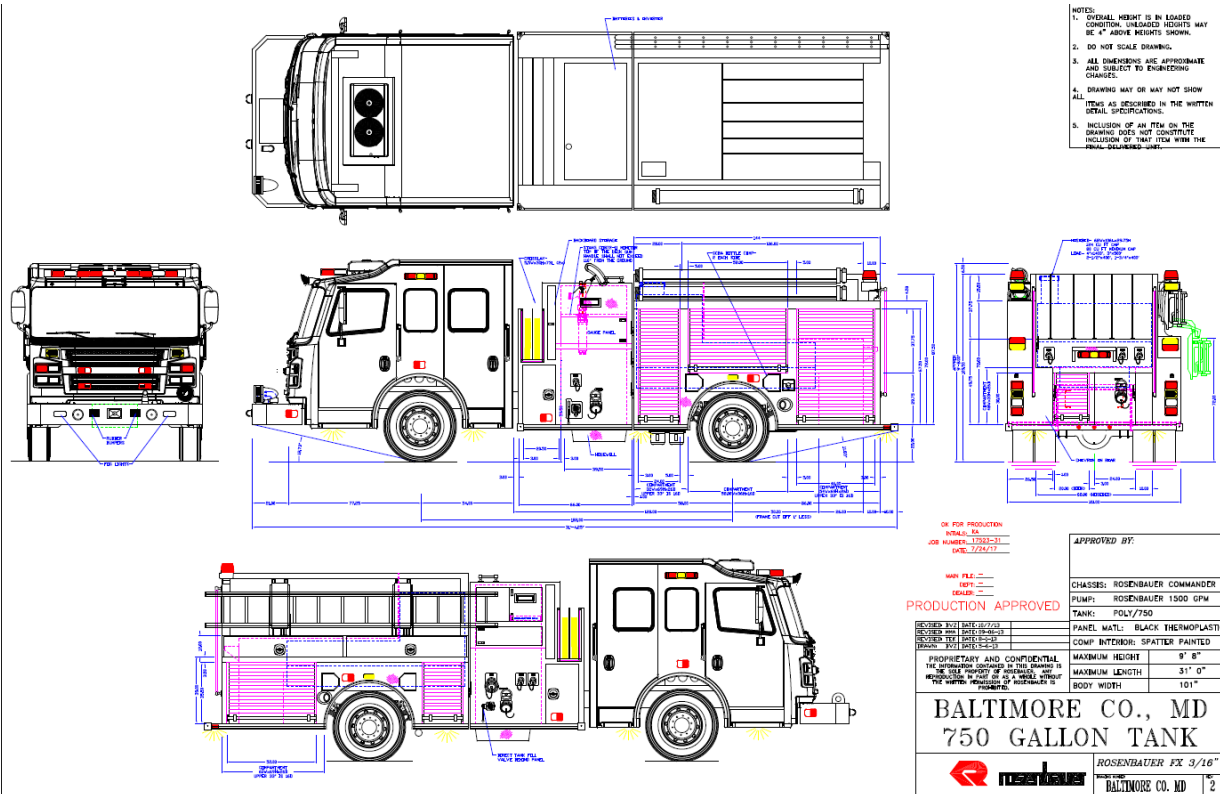

- NOTES:
1. OVERALL HEIGHT IS IN LOADED CONDITION. UNLOADED HEIGHTS MAY BE 4" ABOVE HEIGHTS SHOWN.
 2. DO NOT SCALE DRAWING.
 3. ALL DIMENSIONS ARE APPROXIMATE AND SUBJECT TO ENGINEERING CHANGE.
 4. DRAWING MAY OR MAY NOT SHOW ALL ITEMS AS DESCRIBED IN THE WRITTEN DETAIL SPECIFICATIONS.
 5. INCLUSION OF AN ITEM ON THE DRAWING DOES NOT CONSTITUTE INCLUSION OF THAT ITEM WHEN THE FINAL ORDERED UNIT.

ON FOR PRODUCTION
 INTERNAL
 JOB NUMBER: 2292-31
 (REV. 7/24/17)

MAN FILE: _____
 DESIGNED BY: _____
 CHECKED BY: _____
 DRAWN BY: _____

PRODUCTION APPROVED

PROPRIETARY AND CONFIDENTIAL
 THIS DRAWING IS THE PROPERTY OF
 ROSENBAUER. IT IS TO BE KEPT
 IN STRICT CONFIDENCE AND IS NOT
 TO BE REPRODUCED OR TRANSMITTED
 IN ANY FORM OR BY ANY MEANS
 WITHOUT THE WRITTEN PERMISSION
 OF ROSENBAUER.

APPROVED BY:	
CHASSIS:	ROSENBAUER COMMANDER
PUMP:	ROSENBAUER 1500 GPM
TANK:	FOLY/750
PANEL MATL:	BLACK THERMOPLASTIC
COMP INTERIOR:	SPATTER PAINTED
MAXIMUM HEIGHT:	9' 8"
MAXIMUM LENGTH:	31' 0"
MAXIMUM WIDTH:	101"

BALTIMORE CO., MD
750 GALLON TANK



ROSENBAUER FX 3/16"
 BALTIMORE CO. MD 2



Shop Order

M11919-28 Baltimore SD17523-32 041117KS
 Chuck Rogers
 400 Washington Ave
 Towson, MD 21204

Exp. Date: / /
 Quote No: 10090-0039
 CAB: RBM3000 Rosenbauer Commander 3000

04/11/2017 Job/Order No: M11919-28 Page 1

PART NO	S	DESCRIPTION	QTY	REF. NO
		== Rosenbauer Commander 3000 - 822.016 08/22/16	1	
		==		
03-00-0001		ROSENBAUER COMMANDER CHASSIS - RAC2 - 22	1	
		AUGUST 2016		
03-00-0009	XS	PRICE PROTECTION - DISCOUNT VALID UNTIL:	1	
03-00-0090		Cab Model - COMMANDER 3000 BR	1	
03-00-0020	>	- Chassis Basic/Vocation Attributes	1	
03-00-0050	>	- Chassis Paint Attributes	1	
03-00-0101		- Certification - NFPA	1	
08-09-0103		- Cab Paint Warranty Ten Years	1	BR
08-09-0104		- Cab Structural Warranty Ten Years	1	
08-09-0105		- Transmission Warranty Allison Five Years	1	
08-09-0106		- Engine Warranty Cummins Five Years	1	
08-09-0107		- Frame Warranty Lifetime	1	
08-09-0108		- Front & Rear Axle Warranty Meritor	1	
08-09-0111		- Warranty - Cab and Chassis Two Year	1	
08-09-0301		- Cab Test Information Static Load Seat Test	1	
08-09-0302		- Cab Test Information Crash Test ECE-29	1	
08-09-0303		- Cab Test Information SAE J2420; J2422	1	
08-09-0304		- Cab Test Information Roof Crush, Side & Frontal Impact	1	
08-09-0502	S	- Operation & Part List Manuals (3 Sets Printed and (1) CD	1	
08-09-0505		- Engine & Transmission Operation Manuals (3) Sets	1	
08-09-0510		- Engine Service Manual Cummins ISL/ISX (1) Set	1	
08-09-0520		- Transmission Service Manual Allison 3000EVS / 4000EVS (1) Set	1	
08-09-0532	S <	- As Built Wiring w/Plumbing Diagrams (3) Sets Printed & (1) set digital Please note special electrical information in detailed spec	1	
08-09-0540		- On Board USB Manual Storage	1	
08-09-0599		- === NO Diagnostic Software - Pick to Select ===	1	
08-80-0200		- DOT KIT	1	
03-00-0120		VEHICLE TYPE	1	
03-00-0124		Pumper	1	
03-00-0140		- Standard Crossmembers	1	
07-03-0106	>	- Midship Pump 1 O'clock PTO Driven Pump	1	
03-00-0159		===== NO Overall Height Restriction - Pick to Select =====	1	
03-00-0500		CAB	1	
03-00-0572	>	54" Cab Length 8" Roof	1	3000
03-05-0005		- ===== No Cab Roof Channel - Pick to Select =====	1	

PART NO	S	DESCRIPTION	QTY	REF. NO
03-05-0050		-- ===== No Light Tower Instll'n - Pick to Select =====	1	
03-05-0105		-- ===== No Rear Cab Wall Cutout - Pick to Select =====	1	
03-05-0205		-- ===== No Driver EMS Cab Compartments - Pick to Select =====	1	
03-05-0300		-- ===== No Officer EMS Cab Compartments - Pick to Select =====	1	
03-05-6000		COMMANDER EMS CABINETS - REAR CREW - FORWARD FACING CENTER	1	
03-05-6200	< >	-- Interior Cabinet, Center, Forward Facing, Floor Mtd, With Roll Up Door >>Compartment to be the same as Falcon Co Job M11697. The door to be Hansen.	1	70" OR SMALLER
03-05-9000		-- Compartment Shelf	2	
05-01-1825		-- Forward Facing Compartment Interior Finish DA Sand	1	
08-00-0718	S	-- Cmpt Lt, Wall, Hanson, V3 LED Track LT	2	
55-06-1400	S <	-- Cmpt Lt, Dr Swtch, Magnetic, Ea Only one (1) switch required (1) switch	2	
08-99-0617	X	-- EMS POWER POINT W/110 VOLT OUTLET	1	
03-06-1000		CAB DOORS	1	
03-06-1010		-- Cab Entry Doors, 54" Cab	1	3000
03-06-0032		-- Steps w/Grip Strut Lwr, Treadplate Middle, 54"	1	54 CAB
03-06-0024		-- Step Trim Kickplate, Treadplate, 54" Cab	1	
03-06-0199		-- ===== No Aux Lower Cab Steps/ Stirrup Steps - Pick to Select =====	1	
03-06-1036		-- Barrier Free Cab Entry Doors	1	3000
03-06-0024		-- Step Trim Kickplate, Treadplate, 54" Cab	1	
03-06-1110		-- Cab Door Hardware Black (4)	1	
03-06-1120		-- Cab Door Locks Manual	1	
03-06-1180		-- Interior Door Panel Type One-Piece Alum, 54" Cab	1	
03-06-1206	<	-- Door Panel Finish Line-X Black Black Line X to be applied to the electric window switch covers on the cab doors	1	
03-06-1210		-- === NO Door Jam Scuff Plate - Pick to Select	1	
03-06-1220		=== -- === NO Cab Door Trim Reflective - Pick on Body Side ===	1	
04-05-0105		-- Interior Handle Front Door Grab Handles	1	
04-05-0156		-- Interior Grab Handle Rear Door 28" Black Powder Coat	1	54" CAB
04-05-0182	>	-- Additional Grab Handles, "A" Pillar	1	
03-08-0000		CAB GLASS	1	
03-08-0016		-- Windshield One Piece - COMMANDER 3000	1	3000
03-08-0104	S <	-- Windshield Wiper System Single Motor (2) Wipers - 3D Grille - 3000 The windshield wiper fluid reservoir fill neck shall be located at the drivers door upper step area to the front.	1	3000
08-02-0135		-- Windshield Wiper Activation Switch on Driver Panel	1	
03-08-0106		-- ===== All Windows Roll Down Regulator 54" =====	1	

PART NO	S	DESCRIPTION	QTY	REF. NO
03-08-0115		-- Window Driver w/Manual Regulator	1	
03-08-0117		-- Window Officer w/Manual Regulator	1	
03-08-0201		-- Window Driver Crew Door w/Manual Regulator, 54"	1	
		Cab		
03-08-0243		-- Window Officer Crew Door w/ Manual Regulator, 54" Cab	1	
03-08-0300		-- Window Side Middle Driver Fixed 18" x 24"	1	
03-08-0350		-- Window Side Middle Officer Fixed 18" x 24"	1	
03-08-0566		-- === NO Rear Wall Outer Upper Window - Pick to Select ===	1	
03-08-1020		-- === NO Rear Wall Center Window - Pick to Select ===	1	
03-08-1900		-- === NO Raised Roof Windows - Pick to Select ===	1	
04-00-0000		CAB INTERIOR AND TRIM	1	
04-00-0138		-- ===8 Raised Cab 54" Interior Trim ===	1	3000
03-09-8010		-- Cab Insulation Interior Ceiling	1	
03-09-8017		-- Cab Insulation Underbody	1	
03-09-8020		-- Cab Insulation Cab Damping	1	
03-09-8100		-- Cab Insulation Engine Tunnel, 54"	1	54 CAB
04-01-1060	S <	-- Interior Trim Color Black, 54"- 8" Roof 04-99-0777	1	
04-01-1111	S <	-- Interior Trim Color Black Rear Wall 8" Roof 04-99-0778	1	
04-02-1060		-- Interior Floor Covering Color Black, 54"	1	3000
04-02-1220	S <	-- Interior Floor Covering Line X Black 54" All Floors Entire Cab 04-99-0779	1	
04-02-1702		-- Interior Trim Sun Visor Tinted	1	
04-02-1798		-- Cab Coating Interior Color	1	
05-01-1060		-- Cab Coating Interior Line-X Black	1	
04-03-0020	>	CAB DASH AND ENGINE TUNNEL - 54" SHORT	1	
04-03-1060	>	-- Cab Dash & Engine Tunnel Alum Dash Short - Overhead HVAC	1	OVRHD HVAC SHORT
04-03-1022	>	-- Cab Dash & Engine Tunnel Line-X Coating Black	1	
04-03-2110		-- === No Officer MDT Mount - Pick to Select ===	1	
04-03-2102	>	-- Officer Glove Compt - Alum Dash	1	
08-01-0651		-- ===== No Glove Compt Light - Pick to Select =====	1	
04-03-2122		-- === No Engine Tunnel Kick Plate - Pick to Select ===	1	
04-04-1349		-- === No Map Light - Pick to Select ===	1	
04-04-1360		-- Cup Holders	1	
08-01-0144		-- Instrumentation Panel Inlay Powder Coat Black	1	
08-04-1399		-- === No AM/FM Radio w/Weatherband - Pick to Select ===	1	
03-08-3999		CAB HEADER - HEAT AND AC	1	
03-08-4100		Cab Header / Heating and AC	1	3000
05-02-0034	S < >	-- Heating w/ Air Conditioning, Overhead, VMUX 96/82 BTU 05-99-0017	1	3000
05-01-6010	S <	-- Cab Paint A/C Condenser on Roof With Guards 05-99-0111 >>Three (3) guards shall be installed over the AC	1	

PART NO	S	DESCRIPTION	QTY	REF. NO
		condenser to protect it from tree branch damage.		
		>>See photos of last pumper built in SD.		
		SAME COLOR AS ROOF		
05-02-0047		-- Heater Hose - Silicone	1	
05-02-0050		-- === NO Heater Hose Insulation - Pick to Select	1	
		===		
05-02-0200	<	-- A/C Condenser Location Roof Mount Mid Center Low profile	1	
05-02-0298		-- Cab Circulation Hanging Fans Mid (2) Inboard	1	
05-02-0304		-- === NO Cab Circulation Fans Rear Outboard - Pick to Select ===	1	
05-02-0300	>	-- Auxiliary Defroster Fans	1	
05-02-0329		-- === NO Powered Roof Vents - Pick to Select	1	
		===		
05-02-0499		-- === NO Lithium GreenStar A/C Compressor - Pick to Select ===	1	
05-02-0699		-- === NO Auxiliary Coolant Heater - Pick to Select	1	
		===		
08-02-0121		-- Heat & A/C Activation VISTA, Rear Crew Manual	1	
08-02-0100		-- Rear Crew Controls Manual - Located Overhead Center	1	
03-09-0000		SEATS	1	
03-09-0130	>	Bostrom Seat Package	1	
03-09-0105		-- Seat Color Black/Red Seat Belt	1	
03-09-0185	>	-- Seat Driver Bostrom Sierra 4-Way Air ABTS	1	
03-09-0121		-- Seat Back Non-SCBA	1	
03-09-0128		-- Heavy Duty Shock for Bostrom Air Ride Seat	1	
03-09-0212		-- Seat Mounting Driver Air Bostrom	1	
03-09-0900	S <	-- Seat Material Durawear PLUS DURAWEAR PLUS	1	
03-09-0920		-- Seat Logo Rosenbauer	1	
03-09-3010		-- Driver Seat Box Storage Compartment	1	
03-09-3236	>	-- Seat Box Driver & Officer Storage Access Doors (2) Driver/Officer	1	
03-09-0239		-- Seat Officer Bostrom Tanker Fixed ABTS	1	
03-09-0122		-- Seat Back SCBA Bostrom SecureAll	1	
03-09-0275		-- Seat Mounting Officer Fixed Bostrom	1	
03-09-0900	S <	-- Seat Material Durawear PLUS DURAWEAR PLUS	1	
03-09-0920		-- Seat Logo Rosenbauer	1	
03-09-0979		-- ===== No SPEAK EZ Integrated Intercom Officer - PTS =====	1	
03-09-3020	S <	-- Officer Seat Box Storage Compartment With an Additional Hinged Door to the front 03-99-0385	1	
		03-99-0386		
		>>There shall be an additional hinged door as wide as possible to the front of the seat riser to allow for installation of department radio equipment under the seat. - - - See Picture #3		

PART NO	S	DESCRIPTION	QTY	REF. NO
03-09-0340		-- Two (2) Outboard Rear Facing Seats	1	BOSTROM
03-09-0353	<	-- Seat Crew Rear Facing Outer Bostrom Tanker Flip-Up ABTS Belt Orientation- LH & RH to Door	2	
03-09-0301		-- Seat Back Crew SCBA Bostrom SecureAll	2	
03-09-0380		-- Seat Mounting Rear Facing Outer	2	
03-09-0900	S	-- Seat Material Durawear PLUS	2	
03-09-0920		-- Seat Logo Rosenbauer	2	
03-09-0981		-- ===== No SPEAK EZ Integrated Intercom RFS - PTS =====	2	
03-09-0409		-- NO SEAT(S) OR SEAT BOX - Full Length Rear Wall Kick Plate	1	
03-09-0816	S < >	-- Theater Seat - Bostrom - Black - Driver & Officer FFO DURAWEAR PLUS 03-99-0399 DURAWEAR PLUS	1	
03-09-4999		-- ===== NO SCBA Mask Pouch - Pick to Select =====	1	
03-09-5005		===== No Helmet Storage - Pick to Select =====	1	
04-04-1900		CAB EXTERIOR	1	
04-05-2005		Exterior Grab Handles with White LED Lighting 18"	1	
04-05-2068		-- ===== No Scuff Plate for Grab Handles - Pick to Select =====	1	
08-01-0800		-- Grab Handle LED Light Actvtn w/ Parking Brake	1	
04-05-2029		===== No Add'l Grab Handles Forward Face - Pick to Select =====	1	
04-05-2039		===== No Add'l Grab Handles Side Forward - Pick to Select =====	1	
04-07-0139		===== No Treadplate Roof Trim - Pick to Select =====	1	
04-07-9000		CAB FRONT FASCIA	1	
04-08-0018		===== Traditional Front with Rectangular Headlamp Bezels =====	1	3000
04-08-0112	<	-- Front Grille, 3D Chrome >>Lower grill section to be removable with thumb screws. - - - See Picture #4	1	3000
04-08-0022		-- Wing Light Bezel - Stainless	1	
04-08-0089		-- ===== No Rosenbauer Grille Logo - Pick to Select =====	1	
04-08-0125	S <	-- Front Grille Inlay, Black Honeycomb w/ stainless steel bars 04-99-0726	1	
06-03-2000		FLUID CHECKS & FILLS	1	
06-03-2010		-- Fluid Checks & Fills at Grille ISL	1	
08-00-0504		-- Headlights, LED, Quad, with Rectangular Bezel	1	
08-00-0510		-- ===== No Headlight Features - Pick to Select =====	1	
08-00-0540	< >	-- Headlight Location - Upper Bucket 104 OS, 105 OS, and 104 DS, 105 DS	1	
08-00-0602	<	-- Front Turn Signals Whelen 600 LED (2) With Turn Arrow	1	
08-00-0632	< >	-- Turn Signal Located Upper Wings 103 OS & DS	1	

PART NO	S	DESCRIPTION	QTY	REF. NO
08-00-0606	S <	- Side Marker Light LED (2) 08-99-0625	1	
08-01-0303		- Headlight & Marker Light Activated Rocker Switch Driver Panel	1	
08-00-0608		- Front Marker Lamps Face Mounted LED (Center 3 Lightings, 2 Corner)	1	
04-08-0144		===== No Roto Ray Provision =====	1	
04-08-0152		Cab Fender Rubber	1	
04-08-0209		===== No Officer Side Cowl Light Mount - Pick to Select =====	1	
04-08-0219		===== No Driver Side Cowl Light Mount - Pick to Select =====	1	
04-09-0130		===== No Lower Cab SS Trim - Pick to Select =====	1	
04-09-0155		Cab Exterior Trim Stainless Steel Rear Corners, 8" Roof	1	
04-09-0230		===== No Treadplate Exterior Rear Wall Trim - Pick to Select =====	1	
04-09-0300		Logo, Commander, Cab Sides	1	
04-10-0351		Mud Flaps Front	1	
05-00-0000		CAB TILT	1	
05-00-0016	<	Cab Tilt System w/Manual Backup 1. RSD please make sure to make the manual cab tilt long enough to be accessible	1	3000
05-00-0020		- ===== No Cab Tilt Limit Switch - Pick to Select =====	1	
05-00-0050		- ===== No Cab Tilt Alarm- Pick To Select =====	1	
05-00-0102	<	- Cab Tilt Control Receptacle Temp 20' Pendant connector to be Cole Hersee	1	
05-99-0112	U	- CAB TILT RECEPTACLE LOWER DRV STEP	1	
05-00-5000		REARVIEW MIRRORS	1	
05-00-5010		West Coast Style Mirrors	1	
05-00-5175		- Retrac-W Cst-Drv Dr Mt (613780)-Off Dr Mt (613780)-H&R-SV,M(LWR)"980-4"CVX-CHR	1	
08-01-0822		- Rearview Mirror Heat Activated VISTA	1	
05-00-8199		=== NO Crossview Mirror ===	1	
05-01-5000		EXTERIOR CAB PAINT	1	
05-01-5015		Cab Paint Exterior Two Tone	1	
05-01-5020	< >	- Cab Paint Upper / Secondary PPG 2185 White	1	
05-01-5021	< >	- Cab Paint Lower / Primary PPG 75700 Red	1	
05-01-5022		- === NO Metallic Paint - Pick to Select ===	1	
05-01-503B		- Cab Paint Exterior Breakline - Paint Break B	1	
05-01-5029		- === NO Paint Break Line Finish - Pick to Select ===	1	
05-01-6051		- Cab Undercoating	1	
05-01-7000	>	- Cab Paint Spray Out	2	
07-05-0100		FRONT AXLE	1	
07-05-0152		Front Axle Meritor MFS 20000# Beam	1	3000
07-05-0120		- Front Wheel Bearing Lube Oil	1	
07-05-0231		- Front Suspension Hendrickson 9 Leaf Spring 20 K	1	
07-05-0322		- Power Steering Gear TRW TAS 85 w/Assist 20K and Up	1	3000
07-06-0420		- Chassis Alignment	1	
07-06-0436	>	- Counter Acting Balancing Beads	2	
07-06-0508		- Front Cramp Angle 46 Degrees	1	

PART NO	S	DESCRIPTION	QTY	REF. NO
07-07-0143		-- (2) Front Tires 385/65R 22.5 Good Year G296 MSA J	1	
07-07-0510		-- ===== No Spare Tire Front - Pick to Select =====	1	
07-07-0723	>	-- (2) Front Wheels Alcoa Dura-Bright 22.5 x 12.25 Aluminum	1	
07-07-1001		-- ===== No Spare Wheels Front - Pick to Select =====	1	
07-08-0203		-- Front Brakes Meritor EX225 Disc 17"	1	
07-05-0300		STEERING WHEEL / COLUMN	1	
07-05-0314		4 Spoke Steering Wheel Tilt/Telescopic 18"	1	
07-06-0000		REAR AXLE	1	
07-06-0102	>	Rear Axle, Single, 27000# Meritor RS-25-160	1	
07-06-0251		-- Rear Suspension Reyco 79KB Spring 27000# Conventional	1	
07-08-0253	>	-- Rear Brakes Meritor EX225 Disc 17"	1	
07-06-0300		-- Rear Shock Absorbers	1	
07-06-0358		-- === NO Rear Axle Diff Control Drvr Cntrl Lckng Diff - Pick to Select ===	1	
07-06-0459		-- === NO Automatic Lubrication System - Pick to Select ===	1	
07-06-1200	< >	-- Tire Chains, Auto, Rud 6 Strand switched in Vista on V-Mux trucks	1	
07-07-0328		-- (4) Rear Tires 12R 22.5 Goodyear G622 RSD "H"	1	
07-07-0550		-- ===== No Spare Tire Rear - Pick to Select =====	1	
07-07-0787		-- (4) Rear Wheels Alcoa Dura-Bright 22.5 x 8.25 Aluminum	1	
07-06-0436	>	-- Counter Acting Balancing Beads	4	
07-07-0989		-- ===== No Wheel Guards - Pick to Select	1	
07-07-1010		===== ===== No Spare Wheels Rear- Pick to Select =====	1	
07-07-0610		-- Valve Stem Extension - Single Axle	1	
07-07-0996	>	-- Vehicle Top Speed 68	1	
07-08-0101	< >	-- Antilock Braking System Single Axle w/ air manifold	1	
07-08-0189		-- Air Tank Brackets - Hot Dipped Galvanized	1	
07-08-0301		-- Park Brake Rear Wheels Only	1	
08-02-0131	S <	-- Park Brake Control Console MountWith U bolt guard. Line X 08-99-0216 >>With a U shape guard over it. - - - See Picture #1 Line-x	1	
07-08-0414		-- Bendix AD-IP Air Dryer	1	
07-08-0508		-- ===== No Auxiliary Air Supply - Pick to Select =====	1	
07-08-0554		-- Moisture Ejectors with Cable	1	
07-08-0570		-- Air Supply Lines Nylon	1	
07-08-0599		-- ===== No Air Horn Shutoff Valve - Pick to Select =====	1	
07-08-0601	S <	-- Air Inlet Connection 07-99-0216 The inlet connection part to be a Parker L2C.	1	
07-08-0650		-- Plumbing Air Inlet Conn	1	
07-08-0660	<	-- Air Inlet Shutoff Valve 1/4 Turn >>Provide label for shut off valve. The valve is to be	1	

PART NO	S	DESCRIPTION	QTY	REF. NO
		mounted behind the step.		
07-08-06SF	<	-- Air Inlet Location Driver's Mid Front Step FWD 07-99-0217	1	
		220 DS		
07-08-0663	<	-- Air Outlet Connection 07-99-0217	1	
		>>To be a Parker B72 in location 219DS		
07-08-0670	<	-- Air Outlet Shutoff Valve 1/4 Turn >>Provide label for shut off valve. The valve is to be mounted behind the step.	1	
07-08-0680		-- Air Outlet Manual Connection 1/4"	1	
07-08-0691	<	-- Air Outlet Location Driver Middle Step RWD Near top part of 224 DS see photo of cab tilt receptacle mounting in file	1	
07-08-0725		-- Air Horn Reservoir (1) 1200 Cu In	1	
07-08-0759		-- ===== No Tow Air Package - Pick to Select =====	1	
07-09-0000		FRAME	1	
07-09-0011	>	Frame Double Channel 35" Frame Width - 3000	1	3000
07-09-0035	<	-- Wheelbase Range 190" - 199" W/B - 182" C/A - 128"	1	
07-09-0070	<	-- Rear Overhang 51.0" A/E-49"	1	
07-09-0137		-- Frame/Front Extension Hot Dip Galvanized	1	DOUBLE
08-09-0200		-- Galvanized Frame Warranty BR	1	BR
07-09-0159		-- ===== No Aerial Frame Options - Pick to Select =====	1	
07-09-0209		-- ===== No Frame Stamped VIN Number - Pick to Select =====	1	
07-09-0500		BUMPER	1	
07-09-0510		Front Bumper - Temporary	1	3000
07-13-0104		-- ===== No Front Bumper Suction - Pick to Select =====	1	
07-13-0308		-- ===== No Tow Hooks - Pick to Select =====	1	
07-13-0401		-- ===== No Tow Eyes - Pick to Select =====	1	
07-13-0412		-- Tow Fork Receiver Provision	1	3000
07-13-0408	< >	-- Tow Eyes 3" Painted Below - Rearward Ship Loose	1	
07-09-1112		Front Bumper Extension Length 24"	1	
07-99-0099		ENGINE	1	3000
06-00-0050		-- Engine Placement	1	
06-00-1570		-- Engine, Cummins ISL 9L, Base Spec, 2017, 3000	1	2017 - 3000
06-00-1578	>	-- 450HP Cummins ISL 9L - 2017	1	2017
06-02-1110		-- Fan Clutch - ISL	1	
06-04-1099		-- =====No Manual Fan Clutch Switch - Pick to Select =====	1	

PART NO	S	DESCRIPTION	QTY	REF. NO
06-04-3000		-- Fan Clutch Programming - Standard	1	
06-02-1526	>	-- Auxiliary Engine Brake Compression Brake (JAKE)	1	
08-01-0202	>	-- Auxiliary Engine Brake Control On/Off & Low/Med/High VISTA	1	
06-02-1600		-- =====No Engine Block Heater - Pick to Select =====	1	
06-02-2003		-- AC Compressor - ISL 9L & ISX 12L	1	
06-03-1010		-- Engine High Idle Speed 1250 RPM	1	
06-03-1023		-- Engine High Idle Control Manual & Automatic VISTA	1	
06-05-3010		-- Engine Air Intake Filtration and Restriction ISL	1	
06-06-3732		-- Engine Exhaust System One Piece Officer Side DPF/SCR - ISL 9L 380 hp & up -2017	1	ISL - 2017
06-06-4006		-- DEF Tank - 2017	1	2017
06-06-4100		-- DEF Tank Access Fill Door	1	
06-07-5000		-- =====No Exhaust Extraction Adapter - Pick to Select =====	1	
06-08-0100		-- Engine Exh Acc Temp Mitigation	1	
06-08-0200		-- Engine Exhaust Wrap	1	
08-02-0140		-- DPF Control Regeneration Switch & Inhibit Switch Covered	1	
06-04-2000		-- Engine Cooling System- ISL	1	3000
06-04-4000		-- =====No Additional Coolant Shut Off Valves - Pick to Select =====	1	
06-05-1007		-- Engine Pump Heat Exchanger ISL	1	3000
07-01-0000		TRANSMISSION	1	
07-01-0100		-- Transmission Allison 3000 EVS	1	
07-01-0502		-- Transmission Fluid - Synthetic	1	
07-02-0008		-- Transmission GEN V-E Push Button Key Pad	1	
07-02-0012		-- Transmission 1 o'clock PTO	1	
07-02-0052		-- Transmission Mode Programming 5th Startup/5th Mode	1	
07-02-0066		-- Transmission Feature Programming I/O Package 198/Pumper	1	
07-02-0251		-- Driveline Spicer 1710 HD	1	
07-02-0260		-- Driveline Guards - 200" Wheelbase or Less	1	
07-04-0100		FUEL SYSTEMS	1	
07-04-0312		-- Fuel Tank 68 Gallon/257 Liter - Dual Fill	1	
07-04-0114		-- Fuel Filter/Water Separator Fuel Pro 245 - Htd, Lght, Alarm	1	L9 - 2017
07-04-0216		-- Fuel Lines Aramid Braid	1	
07-04-0225	<	-- Fuel Shutoff Valve (2) at Filter Fuel filter needs to be located so filter can be removed easily from the top	1	
07-04-0230		-- Fuel Cooler Behind Battery Box	1	
07-04-0360		-- Fuel Tank Serviceability Prov 12' Fuel Line Extension	1	
07-04-0400		-- Line-X Coat Fuel Tank	1	
08-00-0400		ALTERNATORS	1	
08-00-0402		-- Alternator Leece-Neville 320 Amp	1	
08-00-0000		ELECTRICAL SYSTEM	1	
08-00-0100	>	Electrical System 12V DC Weldon V-MUX	1	
08-00-0108		-- Electrical Dash Components - Aluminum	1	VMUX
04-04-1310		-- (2) Power Points - Driver's Side	1	
04-99-0740	U	-- CUSTOMER SUPPLIED SPEAKER	1	
04-99-0750	U	-- Map Light -Sunnex Halogen, Rectangualr base HS762-00	1	
08-01-0072		-- Driver Weldon Vista IV with Touchscreen	1	ALUM

PART NO	S	DESCRIPTION	QTY	REF. NO
08-01-0077		[- Driver Panel / Switch Panel (6 switches) Under Vista Screen	1	ALUM
08-09-0249		[- V-MUX WARRANTY - 4 YEAR	1	
08-01-0081		[- === NO Clock Digital Class 1 - Pick to Select ===	1	
08-01-0090		[- === No AUX Switches - Pick to Select ===	1	
08-01-0104		[- === NO Auxiliary Speedometer - Pick to Select ===	1	
08-02-0178		[- === No Accessory Power Distribution Panel BATTERY DIRECT - PTS ===	1	
08-02-0179		[- === No Accessory Power Distribution Panel MASTER SWITCH - PTS ===	1	
08-02-0799		[- ===== No Navigation System - Pick to Select =====	1	
08-03-0110	S <	[- Communication Antenna Provided by the fire department (1) NO PARTS NEEDED 305 OS >>One (1) NMO (Motorola) fire department supplied antenna mount is to be installed on the cab roof. Cable run to under the officers seat.	1	
08-03-0120		[- Communication Antenna Cable Routing Under Officer Front Seat	1	
08-03-0399		[- === No Cell Phone Antenna Supply/Install - Pick to Select ===	1	
08-03-0500	S <	[- Customer supplied Motorola Cable Install >>One (1) customer supplied Motorola NKN6168B. Control cable shall be 30'. >>Cable shall run from the center dash to under the officer side seat.	1	
08-04-0999		[- === No Stereo Radio In Cab - Pick to Select ===	1	
08-02-0600		VEHICLE DATA RECORDER - SEAT BELT WARNING	1	
08-02-0610		[- Weldon VDR/Seat Belt Warn - VISTA	1	
08-02-0800		ELECTRICAL ACCESSORIES	1	
08-01-0010		[- Instrumentation Standard Pacific Insight Gauge Panel	1	
08-01-0125		[- Instrumentation Backlighting Red	1	
08-00-0300		BATTERIES	1	
08-00-0326		Batteries (4) Group 31	1	
08-00-0227		[- Battery Box Driver/Officer Side Hot Dipped Galvanized Steel w/Covers	1	3000 - 4 BATTERY
08-00-0249		[- Battery Cables (4)	1	
08-00-0251		[- Battery Jumper Studs Front Driver Lower Step	1	
08-01-0034		[- 2 Position Battery Master - Driver's Kick Plate	1	
08-01-0036		[- Ignition Switch	1	
08-01-0040	S < >	[- Power & Ground Stud 40A Batt Direct / 15A Ignition quantity per shop note Provide ONLY parts listed below >>Provide a 20 amp ignition hot stud >>Provide a 20 amp battery hot stud >>Provide a ground stud >>ALL power and ground studs to be located directly under the center lift up dash panel for easy access and have rubber caps on each stud.	2	

PART NO	S	DESCRIPTION	QTY	REF. NO
		>>All studs shall be labeled.		
08-02-0178		-- === No Accessory Power Distribution Panel BATTERY DIRECT - PTS ===	1	
08-02-0179		-- === No Accessory Power Distribution Panel MASTER SWITCH - PTS ===	1	
08-02-0512	< >	-- Aux Pwr & Gnd Stud 40A Batt Direct >>To be in the ceiling of the EMS compartment behind the roll up door in the DS corner.	1	
08-02-0511	S < >	-- AUX PWR & GRD STUD OFF UNDERSEAT STRG COMPT 40A MSTR SW Provide ONLY parts listed below	3	
		>>Provide a 20 amp ignition hot stud >>Provide a 20 amp battery hot stud >>Provide a ground stud >>ALL power and ground studs to be located under the officers seat to the rear allowing room for customer radios to be installed and shall have rubber caps on each stud.		
		>>All studs shall be labeled		
		>>See pictures provided		
08-00-0692		LED LIGHTS - CHASSIS CAB	1	
08-00-0720		GROUND LIGHTS	1	
08-00-0722		-- Ground Lights LED Techniq Strip Lt E10-WS00-1LED	1	
08-01-0751		-- Ground Lights Activation with Park Brake	1	
08-00-0730		STEP LIGHTS	1	
08-00-0732		-- Cab Step Lights LED (1 Per Step)	1	
08-01-0753		-- Step Lights Activated Respective Side	1	
08-00-0740		INTERIOR DOOR WARNING LIGHTS	1	
08-00-0749		-- ===== No Interior Door Flashing Warn Lights - Pick To Select =====	1	
08-00-0780		ENGINE COMPARTMENT LIGHTS	1	
08-00-0783		-- Engine Compartment Work Light LED (2)	1	
08-00-0790		INTERIOR LIGHTING	1	
08-00-0791		-- Interior Overhead LED Lighting Red/Clear	1	
08-00-0801		-- ===== No Aux Dome Red/Clear Lts - Pick to Select =====	1	
08-00-0809		-- ===== No Aux Dome Blue/Clear Lts - Pick to Select =====	1	
08-00-0700		CORNERING - MARKER LIGHTS	1	
08-00-0709		===== No Cornering Lights - Pick To Select =====	1	
08-00-3000		CAB SPOTLIGHTS	1	
08-00-3399		=== No Right Side Cab Go Light - Pick to Select ===	1	
08-00-3499		=== No Left Side Cab Go Light - Pick to Select ===	1	
08-00-3599		=== No Center Cab Go Light - Pick to Select ===	1	
08-00-4000		DOOR OPEN / HAZARD WARNING LIGHT INDICATOR SYSTEMS	1	
08-00-4020	S <	Dr Open/Hazard Wrm Lt, Flashing Techniq D04-R000-1 08-99-0616	1	

PART NO	S	DESCRIPTION	QTY	REF. NO
		Per NFPA 13.11.4, the hazard light shall be marked w/ a sign/tag that reads, "DO NOT MOVE APPARATUS WHEN LIGHT IS ON".		
		>>Light to be a Techniq D04-R000-1 with a D04-0SV0-1 Vertical case. To be mounted on a 90 degree angled bracket.		
		Do not move sticker to remain in standard location		
08-00-4103	S	Door Open Alarm & Seat Belt Warning	1	
08-01-2000		BACK UP ALARMS	1	
08-01-2010		Back-Up Alarm Ecco 575	1	
08-01-2039		-- === No Back Up Alarm Over-Ride Switch - Pick to Select ===	1	
08-05-1000		AERIAL INTERFACE	1	
08-05-1099		=== No Aerial Interface - Pick to Select ===	1	
08-06-0000		REAR FACING CAMERAS	1	
08-06-0100		===== No Rear Camera - Pick to Select =====	1	
08-06-0289		===== No Back Up Camera Audible Features - PTS=====	1	
08-08-0000		SHORELINE	1	
08-08-10AP	S <	Air Brake Cmprsr, KUSS, 120V 08-99-0624 >>Model # 091-9B-1-AD With Gauge >>Compressor to come on at 90PSI >>To be wired to a shore power receptacle with household plug. >>Do not direct wire.....must have plug. >>Single shoreline for air compressor and battery charger. Mount same as photo 5575	1	
08-08-KM12	S <	Battery Chrgr, KUSS, Autocharge 1200 W/110 volt household outlet >>To be wired to shoreline connected household plug outlet. >>Do not wire direct to outlet. Must have plug.	1	
08-08-0199		-- Automatic Shoreline - 20 Amp	1	
08-08-20AR		-- Shoreline, Super Auto Eject, 20A, Red	1	
08-08-06WW	< >	-- Shoreline Locations Driver's Side Above Wheel Well 204 DS	1	
08-08-41CS	< >	-- Indicator Location Canopy Window >>Location to be 216DS	1	
08-99-9900		1 Gallon of Job Color Paint Supplied with Chassis	1	
99-99-9999	X	credit for balancing beads	6	