

**SECOND AMENDMENT TO AGREEMENT
FOR ANNUAL RIGHT-OF-WAY MOWING WITH ALLEN JONES LANDSCAPING
NO. 13801**

THIS SECOND AMENDMENT (“Second Amendment”) is made by and between Alachua County, Florida, a political subdivision and charter county of the State of Florida, by and through its Board of County Commissioners (the “County”) and Allen Jones Landscaping, LLC, a Florida Manager-managed limited liability corporation which is authorized to do business in the State of Florida (“Contractor”), who are collectively referred to as the “Parties”.

WITNESSETH:

WHEREAS, the Parties previously entered into a Contractual Services Agreement dated 04/18/2023, for Annual Right-of-Way Mowing Services for Alachua County Roads, identified by No. 13801 (the “Agreement”); and

WHEREAS, the Parties previously renewed the term of the Agreement with a First Amendment, dated October 9, 2024, (“First Amendment”);

WHEREAS, the County has elected to exercise its second and final option to renew the term of the Agreement to allow the Contractor to continue to furnish the goods or service to Alachua County; and

WHEREAS, the Parties agree to amend and replace Exhibit 2, Rate Schedule in its entirety and replace it with Exhibit 2 attached to this Second Amendment; and

WHEREAS, the Parties agree to amend the Agreement to incorporate the statutory language and affidavit required by Section 787.06(13), Florida Statutes, No Coercion for Labor or Services, to the original Agreement; and

WHEREAS, the Parties agree to amend the Agreement to incorporate the statutory language and affidavit required by Section 287.138, Florida Statutes, Contracting with Entities of Foreign Countries of Concern Prohibited, to the original Agreement; and

WHEREAS, the Parties desires to amend the Agreement to extend the term and to do as otherwise provided herein.

NOW, THEREFORE, the County and Contractor agree to amend the Agreement as follows:

- A. Amendment. Section 3 of the Agreement titled “Term” is amended to read as follows:
 - 3. **Term**. This Agreement is effective upon execution by both Parties (“Effective Date”), and continues through September 30, 2026, unless earlier terminated as provided herein.
- B. Amendment. This Agreement is amended to add new Sub-Section 15.T, titled “Affidavit of No Coercion Pursuant to §787.06, Florida Statutes ” to read as follows:
 - T. Affidavit of No Coercion Pursuant to §787.06, Florida Statutes
 - 1. Section 787.06(13), Florida Statutes, requires any governmental entity, when executing,

renewing, or extending a contract, must obtain an affidavit from the non-governmental entity attesting that it does not use coercion for labor or services. The terms "coercion" and "labor" are defined respectively in sections 787.06(2)(a) and 787.06(2)(e), Florida Statutes.

2. The Contractor will certify its compliance with this statutory requirement by completing and executing the Affidavit of No Coercion for Pursuant to §787.06, Florida Statutes, a copy of which is attached to this Second Amendment as **Exhibit 5**.

C. Amendment. The Agreement is amended to add new Sub-Section 15.U, titled “Contracting with Entities of Foreign Countries of Concern Prohibited,” is added to the Agreement to read as follows:

U. Contracting with Entities of Foreign Countries of Concern Prohibited

1. Section 287.138, Florida Statutes, prohibits any governmental entity from contracting with an entity if the contract provides the entity with access to an individual's personal identifying information and:

- a. The entity is owned by the government of a foreign country of concern;
- b. The government of a foreign country of concern has a controlling interest in the entity; or
- c. The entity is organized under the laws of or has its principal place of business in a foreign country of concern.

2. The statute identifies foreign countries of concern as: The People's Republic of China, the Russian Federation, the Islamic Republic of Iran, the Democratic People's Republic of Korea, the Republic of Cuba, the Venezuelan regime of Nicolas Maduro, or the Syrian Arab Republic , including any agency of or any other entity of significant control of such foreign country of concern.

3. The Contractor will certify its compliance with this statutory requirements by completing and executing the Affidavit Regarding Foreign Countries of Concern, a copy of which is attached to this Second Agreement as **Exhibit 6**.

D. Amendment. Exhibit 2 of the Agreement titled “Rate Schedule” is amended and replaced in its entirety with Exhibit 2 attached to this Second Amendment.

E. Effective Date. Upon and after full execution by the Parties, this Second Amendment shall be effective on October 1, 2025.

F. Original Agreement. Unless expressly amended herein, all other terms and provisions of the Agreement, including any prior amendments to the Agreement, shall be and remain in full force and effect. In the event any of the prior amendments to the Agreement conflict with this Second Amendment, the provisions of this Second Amendment shall prevail.

G. Signature Authority. Contractor represents and warrants to the County that it is a Manager-managed LLC, and the undersigned is authorized to execute this Agreement on behalf of the Contractor.

Remainder of this Page Intentionally Left Blank

IN WITNESS WHEREOF, the Parties have caused this Second Amendment to be executed on the day and year below written.

ALACHUA COUNTY, FLORIDA

By: _____
Charles Chestnut, IV, Chair
Board of County Commissioners
Date: _____

ATTEST

APPROVED AS TO FORM

J.K. "Jess" Irby, Esq., Clerk
(SEAL)

Alachua County Attorney's Office

CONTRACTOR

Signed by:
By: Allen Jones
AA71944976E14B8...
Print: Allen Jones
Title: Manager
Date: 8/5/2025

IF THE CONTRACTOR IS NOT A NATURAL PERSON, PLEASE PROVIDE A CERTIFICATE OF INCUMBENCY AND AUTHORITY, OR A CORPORATE RESOLUTION, LISTING THOSE AUTHORIZED TO EXECUTE AGREEMENTS ON BEHALF OF YOUR ORGANIZATION. IF ARE A NATURAL PERSON, THEN YOUR SIGNATURE MUST BE NOTARIZED.

Exhibit 2: Rate Schedule

Mowing Operation (Per Cycle)					
Note: Segment lengths provided are centerline miles					
Line Item	Description	Quantity	Unit of Measure	Unit Cost	Total Cost
1	SW 66 St from SW 52 Ave to SW Archer Rd.	0.20	Miles	\$ 420.00	\$ 85.73
2	SW 66 St from SW 49 Pl to SW 52 Ave	0.15	Miles	\$ 420.00	\$ 62.67
3	SW 65 Ct from SW 52 Ave to Southern End	0.03	Miles	\$ 420.00	\$ 13.22
4	SW 51 Ave form SW 69 Ter to SW 70 Ter	0.04	Miles	\$ 420.00	\$ 18.09
5	SW 53 Ave from SW 64 St. to SW 70 Ter	0.39	Miles	\$ 420.00	\$ 162.79
6	SW 49 Pl from SW 69 St to SW 70 Ter	0.09	Miles	\$ 420.00	\$ 37.71
7	SW 69 St SW 53 Ave to SW 69 Ter	0.12	Miles	\$ 420.00	\$ 51.09
8	SW 69 Ter SW 53 Ave to SW Archer Rd	0.25	Miles	\$ 420.00	\$ 102.97
9	SW 55 Pl SW 69 Ter to SW 70 Ter	0.06	Miles	\$ 420.00	\$ 25.77
10	SW 54 Ave from SW 67 St to SW 69 St	0.12	Miles	\$ 420.00	\$ 50.14
11	SW 69 St from Northern End to SW 52 Ave	0.17	Miles	\$ 420.00	\$ 71.49
12	SW 69 Ter from SW 49 Pl to SW 51 Ave	0.10	Miles	\$ 420.00	\$ 42.41
13	SW 70 Ter from SW 52 Ave to SW 55 Pl	0.22	Miles	\$ 420.00	\$ 91.02
14	SW 70 Ter form SW 49 Pl to SW 51 Ave	0.10	Miles	\$ 420.00	\$ 42.70
15	SW 49 Pl from SW 63 Ct to SW 67 Ter	0.18	Miles	\$ 420.00	\$ 73.82
16	SW 63 Ct from SW 63 Blvd to SW 49 Pl	0.13	Miles	\$ 420.00	\$ 53.37
17	SW 52 Ave from SW 64 St to Western End	0.40	Miles	\$ 420.00	\$ 168.24
18	SW 67 St from SW 52 Ave to SW 54 Ave	0.14	Miles	\$ 420.00	\$ 60.55
19	SW 51 Ave form SW 67 Ter to SW 69 St	0.10	Miles	\$ 420.00	\$ 40.22
20	SW 68 St form Northern End to SW 51 Ave	0.13	Miles	\$ 420.00	\$ 53.87
21	SW 67 Ter from Northern End to SW 52 Ave	0.18	Miles	\$ 420.00	\$ 74.59
22	SW 64 St form SW 49 Pl to SW Archer Rd	0.29	Miles	\$ 420.00	\$ 121.84
23	SW 65 Ct from SW 64 St to Southern End	0.08	Miles	\$ 420.00	\$ 33.11
24	NE 27 Ave form NE 39 Blvd to SR 26	0.87	Miles	\$ 420.00	\$ 364.69

25	SW 15 St / SW 35 Pl from SW Williston Rd to End of SW 35 Pl	0.60	Miles	\$ 420.00	\$ 253.68
26	NW 55 St from NW 23 Ave to NW 27 Ave	0.25	Miles	\$ 420.00	\$ 105.21
27	NW/SW 127 St from SW 8 Ave to Newberry Rd	0.87	Miles	\$ 420.00	\$ 365.45
28	NW 154 St from Newberry Rd to North 5200 ft	0.98	Miles	\$ 420.00	\$ 413.11
29	Millhopper Rd from NW 43 St to NW 90 St	3.13	Miles	\$ 420.00	\$ 1,313.34
30	SW 20 Ter from SW 44 Ave to SW 48 Ave	0.23	Miles	\$ 420.00	\$ 95.29
31	SW 21 St form SW Williston Rd to SW 44 Ave	0.21	Miles	\$ 420.00	\$ 89.03
32	SW 44 Ave from SW 17 Ter to SW 21 St	0.36	Miles	\$ 420.00	\$ 150.21
33	SW 10 Ter from SW 104 Ave to Southern End	0.82	Miles	\$ 420.00	\$ 343.28
34	SW 104 Ave from S US 441 to SW 8 Ter	0.15	Miles	\$ 420.00	\$ 61.12
35	SW 106 Pl from SW 12 Ter to End South of SW 10 Ter	0.21	Miles	\$ 420.00	\$ 88.80
36	SW 8 Ter from SW 104 Ave to Northern End	0.07	Miles	\$ 420.00	\$ 31.33
37	SW 106 Pl form SW 12 Ter to Northern End	0.04	Miles	\$ 420.00	\$ 17.76
38	Fort Clarke Blvd from Newberry Rd to NW 23 Ave	1.09	Miles	\$ 420.00	\$ 456.77
39	N Main St from NW/NE 8 Ave to NW 39 Ave	2.08	Miles	\$ 420.00	\$ 875.25
40	NW/NE 16 Ave form 34 St to NE Waldo Rd	4.25	Miles	\$ 420.00	\$ 1,783.92
41	NW 16 Blvd from NW 34 St to NW 43 St	1.12	Miles	\$ 420.00	\$ 470.30
42	NW 27 Ave from NW 51 St to NW 55 St	0.25	Miles	\$ 420.00	\$ 106.87
43	NW 51 St from NW 23 Ave to NW 39 Ave	1.00	Miles	\$ 420.00	\$ 421.16
44	NW 76 Blvd W Newberry Rd to Northern End	0.43	Miles	\$ 420.00	\$ 181.85
45	SW 20/24 Ave from SW 34 St to SW 122 St	6.44	Miles	\$ 420.00	\$ 2,706.56
46	SW 8 Ave from SW 61 St to SW 143 St	5.23	Miles	\$ 420.00	\$ 2,198.59
47	NW/SW 91 St from Newberry Rd to SW 24 Ave	2.05	Miles	\$ 420.00	\$ 860.29
48	NW 43 St from NW 53 Ave to Newberry Rd	3.28	Miles	\$ 420.00	\$ 1,377.06
49	NW 23 Ave from NW 43 St to NW 58 Blvd.	0.90	Miles	\$ 420.00	\$ 377.65
		40.59			\$ 17,045.98

Supplemental Mowing Services-Mileage					
50	Supplemental Mowing Services when requested by the County	10.00	Miles	\$ 420.00	\$ 4,200.00

County Owned Properties - Mowing Operation (Per Cycle)					
Line Item	Description	Quantity	Unit of Measure	Unit Cost	Total
51	SW 127 St South Basin- West End Golf View Estates	0.31	Acres	\$ 75.00	\$ 23.03
52	SW 8 Ave Western Basin 1 - SW 8 Ave at SW 143 St.	0.13	Acres	\$ 75.00	\$ 10.02
53	SW 8 Ave Western Basin 2- SW 8 Ave at SW 143 St.	1.10	Acres	\$ 75.00	\$ 82.63
54	SW 8 Ave Western Basin - SW 8 Ave at SW 143 St.	1.60	Acres	\$ 75.00	\$ 120.21
55	Fort Clarke Basin - FT Clarke Blvd Retention Basin	5.40	Acres	\$ 75.00	\$ 404.94
56	Toyota Basin- Toyota Dealer Basin	0.58	Acres	\$ 75.00	\$ 43.31
57	Coco Plum Estates Basin- Coco Plum Estates, south end of NE 65 Ter	0.39	Acres	\$ 75.00	\$ 28.96
58	Gun Basin	1.09	Acres	\$ 75.00	\$ 82.08
59	Benwood Estates Basin	0.47	Acres	\$ 75.00	\$ 35.51
60	Millhopper Library Basin	0.50	Acres	\$ 75.00	\$ 37.66
61	NW 35 Ave Cat Basin- N Main Industrial Park	1.82	Acres	\$ 75.00	\$ 136.54
62	SW 127 St North Basin - West End Golf View Estates	0.38	Acres	\$ 75.00	\$ 28.23
63	Idylwild Basin 1	0.38	Acres	\$ 75.00	\$ 28.63
64	Idylwild Basin 2	0.16	Acres	\$ 75.00	\$ 12.15
65	Rustlewood Basin 1	0.58	Acres	\$ 75.00	\$ 43.27
66	Rustlewood Basin 2	0.28	Acres	\$ 75.00	\$ 20.86
67	Autumn Woods Basin	0.77	Acres	\$ 75.00	\$ 57.81
68	Black Oak Basin	0.92	Acres	\$ 75.00	\$ 68.87
69	5606 SE 159 St (Old Hawthorne Fire Station)	3.16	Acres	\$ 75.00	\$ 237.00
70	Deer Run Basin	0.13	Acres	\$ 75.00	\$ 9.62
71	Marmaduke Basin 1	0.16	Acres	\$ 75.00	\$ 11.95
72	Marmaduke Basin 2	0.25	Acres	\$ 75.00	\$ 18.95
73	NW 39 Rd Basin (behind Holy Faith Catholic Church).	0.58	Acres	\$ 75.00	\$ 43.28
		21.14			\$ 1,585.48

Supplemental Mowing Services-Acreage				
74	Supplemental Mowing Services when requested by the County	10 Acres	\$ 75.00	\$ 750.00

Edging Operation (Per Cycle)					
Note: Segment lengths provided are centerline miles					
Line Item	Description	Quantity	Unit of Measure	Unit Cost	Total Cost
75	SW 66 St from SW 52 Ave to SW Archer Rd.	0.20	Miles	\$ -	\$ -
76	SW 66 St from SW 49 Pl to SW 52 Ave	0.15	Miles	\$ -	\$ -
77	SW 65 Ct from SW 52 Ave to Southern End	0.03	Miles	\$ -	\$ -
78	SW 51 Ave form SW 69 Ter to SW 70 Ter	0.04	Miles	\$ -	\$ -
79	SW 53 Ave from SW 64 St. to SW 70 Ter	0.39	Miles	\$ -	\$ -
80	SW 49 Pl from SW 69 St to SW 70 Ter	0.09	Miles	\$ -	\$ -
81	SW 69 St SW 53 Ave to SW 69 Ter	0.12	Miles	\$ -	\$ -
82	SW 69 Ter SW 53 Ave to SW Archer Rd	0.25	Miles	\$ -	\$ -
83	SW 55 Pl SW 69 Ter to SW 70 Ter	0.06	Miles	\$ -	\$ -
84	SW 54 Ave from SW 67 St to SW 69 St	0.12	Miles	\$ -	\$ -
85	SW 69 St from Northern End to SW 52 Ave	0.17	Miles	\$ -	\$ -
86	SW 69 Ter from SW 49 Pl to SW 51 Ave	0.10	Miles	\$ -	\$ -
87	SW 70 Ter from SW 52 Ave to SW 55 Pl	0.22	Miles	\$ -	\$ -
88	SW 70 Ter form SW 49 Pl to SW 51 Ave	0.10	Miles	\$ -	\$ -
89	SW 49 Pl from SW 63 Ct to SW 67 Ter	0.18	Miles	\$ -	\$ -
90	SW 63 Ct from SW 63 Blvd to SW 49 Pl	0.13	Miles	\$ -	\$ -
91	SW 52 Ave from SW 64 St to Western End	0.40	Miles	\$ -	\$ -
92	SW 67 St from SW 52 Ave to SW 54 Ave	0.14	Miles	\$ -	\$ -
93	SW 51 Ave form SW 67 Ter to SW 69 St	0.10	Miles	\$ -	\$ -
94	SW 68 St form Northern End to SW 51 Ave	0.13	Miles	\$ -	\$ -
95	SW 67 Ter from Northern End to SW 52 Ave	0.18	Miles	\$ -	\$ -
96	SW 64 St form SW 49 Pl to SW Archer Rd	0.29	Miles	\$ -	\$ -
97	SW 65 Ct from SW 64 St to Southern End	0.08	Miles	\$ -	\$ -
98	NE 27 Ave form NE 39 Blvd to SR 26	0.87	Miles	\$ -	\$ -
99	SW 15 St / SW 35 Pl from SW Williston Rd to End of SW 35 Pl	0.60	Miles	\$ -	\$ -
100	NW 55 St from NW 23 Ave to NW 27 Ave	0.25	Miles	\$ 50.00	\$ 12.53

101	NW/SW 127 St from SW 8 Ave to Newberry Rd	0.87	Miles	\$ -	\$ -	\$ -
102	NW 154 St from Newberry Rd to North 5200 ft	0.98	Miles	\$ -	\$ -	\$ -
103	Millhopper Rd from NW 43 St to NW 90 St	3.13	Miles	\$ 50.00	\$ 156.35	\$ 156.35
104	SW 20 Ter from SW 44 Ave to SW 48 Ave	0.23	Miles	\$ 50.00	\$ 11.34	\$ 11.34
105	SW 21 St form SW Williston Rd to SW 44 Ave	0.21	Miles	\$ 50.00	\$ 10.60	\$ 10.60
106	SW 44 Ave from SW 17 Ter to SW 21 St	0.36	Miles	\$ 50.00	\$ 17.88	\$ 17.88
107	SW 10 Ter from SW 104 Ave to Southern End	0.82	Miles	\$ -	\$ -	\$ -
108	SW 104 Ave from S US 441 to SW 8 Ter	0.15	Miles	\$ -	\$ -	\$ -
109	SW 106 Pl from SW 12 Ter to End South of SW 10 Ter	0.21	Miles	\$ -	\$ -	\$ -
110	SW 8 Ter from SW 104 Ave to Northern End	0.07	Miles	\$ -	\$ -	\$ -
111	SW 106 Pl form SW 12 Ter to Northern End	0.04	Miles	\$ -	\$ -	\$ -
112	Fort Clarke Blvd from Newberry Rd to NW 23 Ave	1.09	Miles	\$ 50.00	\$ 54.38	\$ 54.38
113	N Main St from NW/NE 8 Ave to NW 39 Ave	2.08	Miles	\$ 50.00	\$ 104.20	\$ 104.20
114	NW/NE 16 Ave form 34 St to NE Waldo Rd	4.25	Miles	\$ 50.00	\$ 212.37	\$ 212.37
115	NW 16 Blvd from NW 34 St to NW 43 St	1.12	Miles	\$ 50.00	\$ 55.99	\$ 55.99
116	NW 27 Ave from NW 51 St to NW 55 St	0.25	Miles	\$ 50.00	\$ 12.72	\$ 12.72
117	NW 51 St from NW 23 Ave to NW 39 Ave	1.00	Miles	\$ 50.00	\$ 50.14	\$ 50.14
118	NW 76 Blvd W Newberry Rd to Northern End	0.43	Miles	\$ 50.00	\$ 21.65	\$ 21.65
119	SW 20/24 Ave from SW 34 St to SW 122 St	6.44	Miles	\$ 50.00	\$ 322.21	\$ 322.21
120	SW 8 Ave from SW 61 St to SW 143 St	5.23	Miles	\$ 50.00	\$ 261.74	\$ 261.74
121	NW/SW 91 St from Newberry Rd to SW 24 Ave	2.05	Miles	\$ 50.00	\$ 102.42	\$ 102.42
122	NW 43 St from NW 53 Ave to Newberry Rd	3.28	Miles	\$ 50.00	\$ 163.94	\$ 163.94
123	NW 23 Ave from NW 43 St to NW 58 Blvd.	0.90	Miles	\$ 50.00	\$ 44.96	\$ 44.96
\$ 1,615.40						

Supplemental Edging Services-Mileage						
124	Supplemental Mowing Services when requested by the County	10.00	Miles	\$ 50.00	\$ 500.00	\$ 500.00

Litter Removal (Per Cycle)						
Note: Segment lengths provided are centerline miles						
Line Item	Description	Quantity	Unit of Measure	Unit Cost	Total Cost	

125	SW 66 St from SW 52 Ave to SW Archer Rd.	0.20	Miles	\$ 20.00	\$ 4.08
126	SW 66 St from SW 49 Pl to SW 52 Ave	0.15	Miles	\$ 20.00	\$ 2.98
127	SW 65 Ct from SW 52 Ave to Southern End	0.03	Miles	\$ 20.00	\$ 0.63
128	SW 51 Ave from SW 69 Ter to SW 70 Ter	0.04	Miles	\$ 20.00	\$ 0.86
129	SW 53 Ave from SW 64 St. to SW 70 Ter	0.39	Miles	\$ 20.00	\$ 7.75
130	SW 49 Pl from SW 69 St to SW 70 Ter	0.09	Miles	\$ 20.00	\$ 1.80
131	SW 69 St SW 53 Ave to SW 69 Ter	0.12	Miles	\$ 20.00	\$ 2.43
132	SW 69 Ter SW 53 Ave to SW Archer Rd	0.25	Miles	\$ 20.00	\$ 4.90
133	SW 55 Pl SW 69 Ter to SW 70 Ter	0.06	Miles	\$ 20.00	\$ 1.23
134	SW 54 Ave from SW 67 St to SW 69 St	0.12	Miles	\$ 20.00	\$ 2.39
135	SW 69 St from Northern End to SW 52 Ave	0.17	Miles	\$ 20.00	\$ 3.40
136	SW 69 Ter from SW 49 Pl to SW 51 Ave	0.10	Miles	\$ 20.00	\$ 2.02
137	SW 70 Ter from SW 52 Ave to SW 55 Pl	0.22	Miles	\$ 20.00	\$ 4.33
138	SW 70 Ter from SW 49 Pl to SW 51 Ave	0.10	Miles	\$ 20.00	\$ 2.03
139	SW 49 Pl from SW 63 Ct to SW 67 Ter	0.18	Miles	\$ 20.00	\$ 3.52
140	SW 63 Ct from SW 63 Blvd to SW 49 Pl	0.13	Miles	\$ 20.00	\$ 2.54
141	SW 52 Ave from SW 64 St to Western End	0.40	Miles	\$ 20.00	\$ 8.01
142	SW 67 St from SW 52 Ave to SW 54 Ave	0.14	Miles	\$ 20.00	\$ 2.88
143	SW 51 Ave from SW 67 Ter to SW 69 St	0.10	Miles	\$ 20.00	\$ 1.92
144	SW 68 St from Northern End to SW 51 Ave	0.13	Miles	\$ 20.00	\$ 2.57
145	SW 67 Ter from Northern End to SW 52 Ave	0.18	Miles	\$ 20.00	\$ 3.55
146	SW 64 St from SW 49 Pl to SW Archer Rd	0.29	Miles	\$ 20.00	\$ 5.80
147	SW 65 Ct from SW 64 St to Southern End	0.08	Miles	\$ 20.00	\$ 1.58
148	NE 27 Ave from NE 39 Blvd to SR 26	0.87	Miles	\$ 20.00	\$ 17.37
149	SW 15 St / SW 35 Pl from SW Williston Rd to End of SW 35 Pl	0.60	Miles	\$ 20.00	\$ 12.08
150	NW 55 St from NW 23 Ave to NW 27 Ave	0.25	Miles	\$ 20.00	\$ 5.01
151	NW/SW 127 St from SW 8 Ave to Newberry Rd	0.87	Miles	\$ 20.00	\$ 17.40
152	NW 154 St from Newberry Rd to North 5200 ft	0.98	Miles	\$ 20.00	\$ 19.67
153	Millhopper Rd from NW 43 St to NW 90 St	3.13	Miles	\$ 20.00	\$ 62.54
154	SW 20 Ter from SW 44 Ave to SW 48 Ave	0.23	Miles	\$ 20.00	\$ 4.54
155	SW 21 St from SW Williston Rd to SW 44 Ave	0.21	Miles	\$ 20.00	\$ 4.24
156	SW 44 Ave from SW 17 Ter to SW 21 St	0.36	Miles	\$ 20.00	\$ 7.15
157	SW 10 Ter from SW 104 Ave to Southern End	0.82	Miles	\$ 20.00	\$ 16.35
158	SW 104 Ave from S US 441 to SW 8 Ter	0.15	Miles	\$ 20.00	\$ 2.91

159	SW 106 Pl from SW 12 Ter to End South of SW 10 Ter	0.21	Miles	\$ 20.00	\$ 4.23
160	SW 8 Ter from SW 104 Ave to Northern End	0.07	Miles	\$ 20.00	\$ 1.49
161	SW 106 Pl from SW 12 Ter to Northern End	0.04	Miles	\$ 20.00	\$ 0.85
162	Fort Clarke Blvd from Newberry Rd to NW 23 Ave	1.09	Miles	\$ 20.00	\$ 21.75
163	N Main St from NW/NE 8 Ave to NW 39 Ave	2.08	Miles	\$ 20.00	\$ 41.68
164	NW/NE 16 Ave from 34 St to NE Waldo Rd	4.25	Miles	\$ 20.00	\$ 84.95
165	NW 16 Blvd from NW 34 St to NW 43 St	1.12	Miles	\$ 20.00	\$ 22.40
166	NW 27 Ave from NW 51 St to NW 55 St	0.25	Miles	\$ 20.00	\$ 5.09
167	NW 51 St from NW 23 Ave to NW 39 Ave	1.00	Miles	\$ 20.00	\$ 20.06
168	NW 76 Blvd W Newberry Rd to Northern End	0.43	Miles	\$ 20.00	\$ 8.66
169	SW 20/24 Ave from SW 34 St to SW 122 St	6.44	Miles	\$ 20.00	\$ 128.88
170	SW 8 Ave from SW 61 St to SW 143 St	5.23	Miles	\$ 20.00	\$ 104.69
171	NW/SW 91 St from Newberry Rd to SW 24 Ave	2.05	Miles	\$ 20.00	\$ 40.97
172	NW 43 St from NW 53 Ave to Newberry Rd	3.28	Miles	\$ 20.00	\$ 65.57
173	NW 23 Ave from NW 43 St to NW 58 Blvd.	0.90	Miles	\$ 20.00	\$ 17.98
		40.59			\$ 811.71

Supplemental Litter Removal Services-Mileage					
174	Supplemental Mowing Services when requested by the County	10.00	Miles	\$ 20.00	\$ 200.00

County Owned Properties - Litter Removal Services (Per Cycle)					
Line Item	Description	Quantity	Unit of Measure	Unit Cost	Total
175	SW 127 St South Basin- West End Golf View Estates	0.31	Acres	\$ 50.00	\$ 15.35
176	SW 8 Ave Western Basin 1 - SW 8 Ave at SW 143 St.	0.13	Acres	\$ 50.00	\$ 6.68
177	SW 8 Ave Western Basin 2- SW 8 Ave at SW 143 St.	1.10	Acres	\$ 50.00	\$ 55.08
178	SW 8 Ave Western Basin - SW 8 Ave at SW 143 St.	1.60	Acres	\$ 50.00	\$ 80.14
179	Fort Clarke Basin - FT Clarke Blvd Retention Basin	5.40	Acres	\$ 50.00	\$ 269.96
180	Toyota Basin- Toyota Dealer Basin	0.58	Acres	\$ 50.00	\$ 28.87
181	Coco Plum Estates Basin- Coco Plum Estates, south end of NE 65 Ter	0.39	Acres	\$ 50.00	\$ 19.30
182	Gun Basin	1.09	Acres	\$ 50.00	\$ 54.72
183	Benwood Estates Basin	0.47	Acres	\$ 50.00	\$ 23.67
184	Millhopper Library Basin	0.50	Acres	\$ 50.00	\$ 25.10

185	NW 35 Ave Cat Basin- N Main Industrial Park	1.82	Acres	\$ 50.00	\$ 91.02
186	SW 127 St North Basin - West End Golf View Estates	0.38	Acres	\$ 50.00	\$ 18.82
187	Idylwild Basin 1	0.38	Acres	\$ 50.00	\$ 19.09
188	Idylwild Basin 2	0.16	Acres	\$ 50.00	\$ 8.10
189	Rustlewood Basin 1	0.58	Acres	\$ 50.00	\$ 28.85
190	Rustlewood Basin 2	0.28	Acres	\$ 50.00	\$ 13.90
191	Autumn Woods Basin	0.77	Acres	\$ 50.00	\$ 38.54
192	Black Oak Basin	0.92	Acres	\$ 50.00	\$ 45.91
193	5606 SE 159 St (Old Hawthorne Fire Station)	3.16	Acres	\$ 50.00	\$ 158.00
194	Deer Run Basin	0.13	Acres	\$ 50.00	\$ 6.41
195	Marmaduke Basin 1	0.16	Acres	\$ 50.00	\$ 7.97
196	Marmaduke Basin 2	0.25	Acres	\$ 50.00	\$ 12.63
197	NW 39 Rd Basin (behind Holy Faith Catholic Church).	0.58	Acres	\$ 50.00	\$ 28.85
		21.14			\$ 1,056.99

Supplemental Litter Removal Services-Acreage					
198	Supplemental Mowing Services when requested by the County	10	Acres	\$ 50.00	\$ 500.00

Median Trimming (Twice Per Year)						
Line Item	Description	Quantity	Unit of Measure	Unit Cost	Total	Frequency
199	Median Cleanup: Trim low hanging limbs from trees -Shape Shrubs -Haul away debris	25.00	Each Median	\$ 81.00	\$ 2,025.00	Semiannual
200	Trim Crepe Myrtle Trees along: NE/NW 16th Avenue NW 23rd Avenue NW 43rd Street NW/SW 8th Avenue Haul away debris	500.00	Each Tree	\$ 20.00	\$ 10,000.00	Semiannual
					\$ 12,025.00	

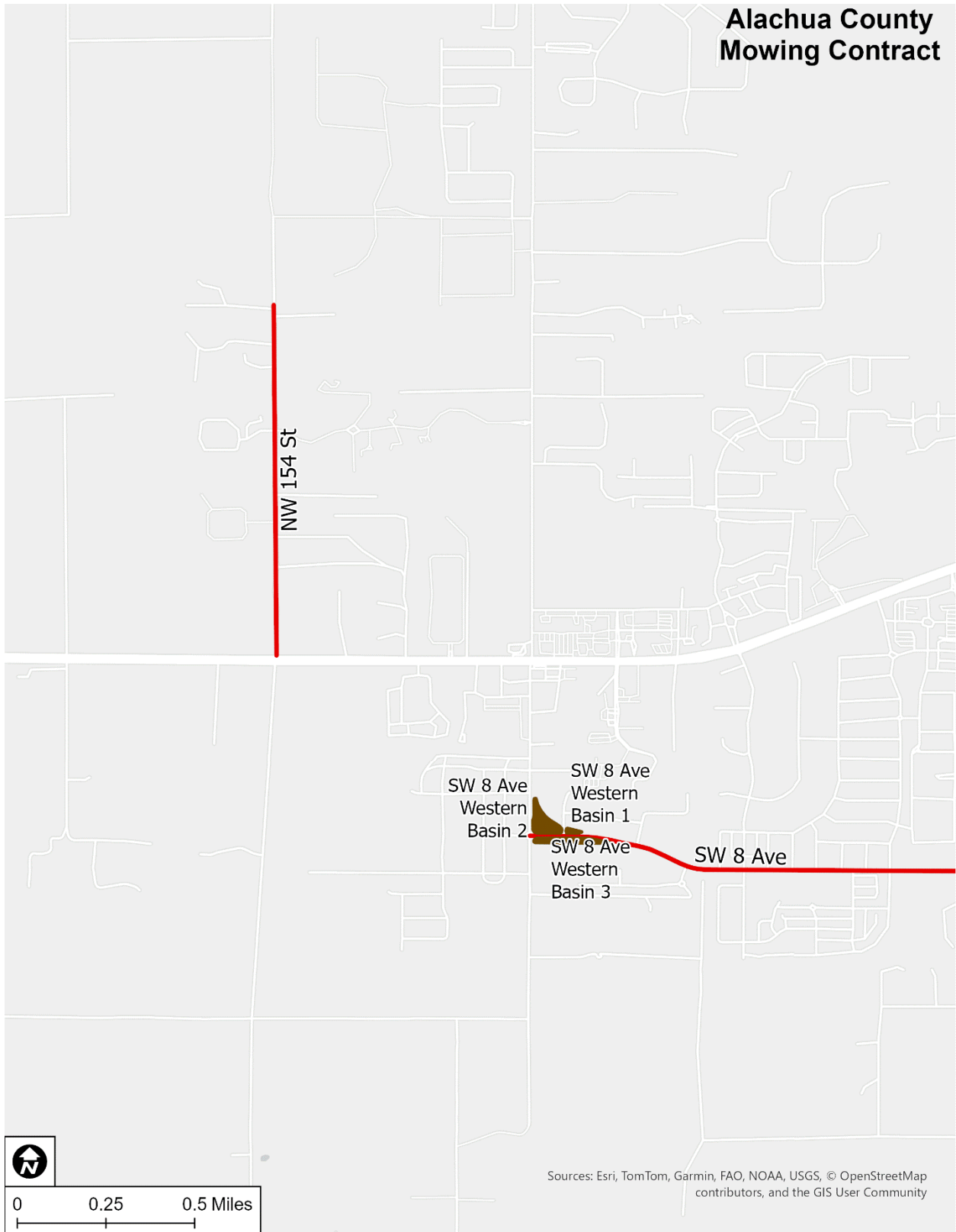

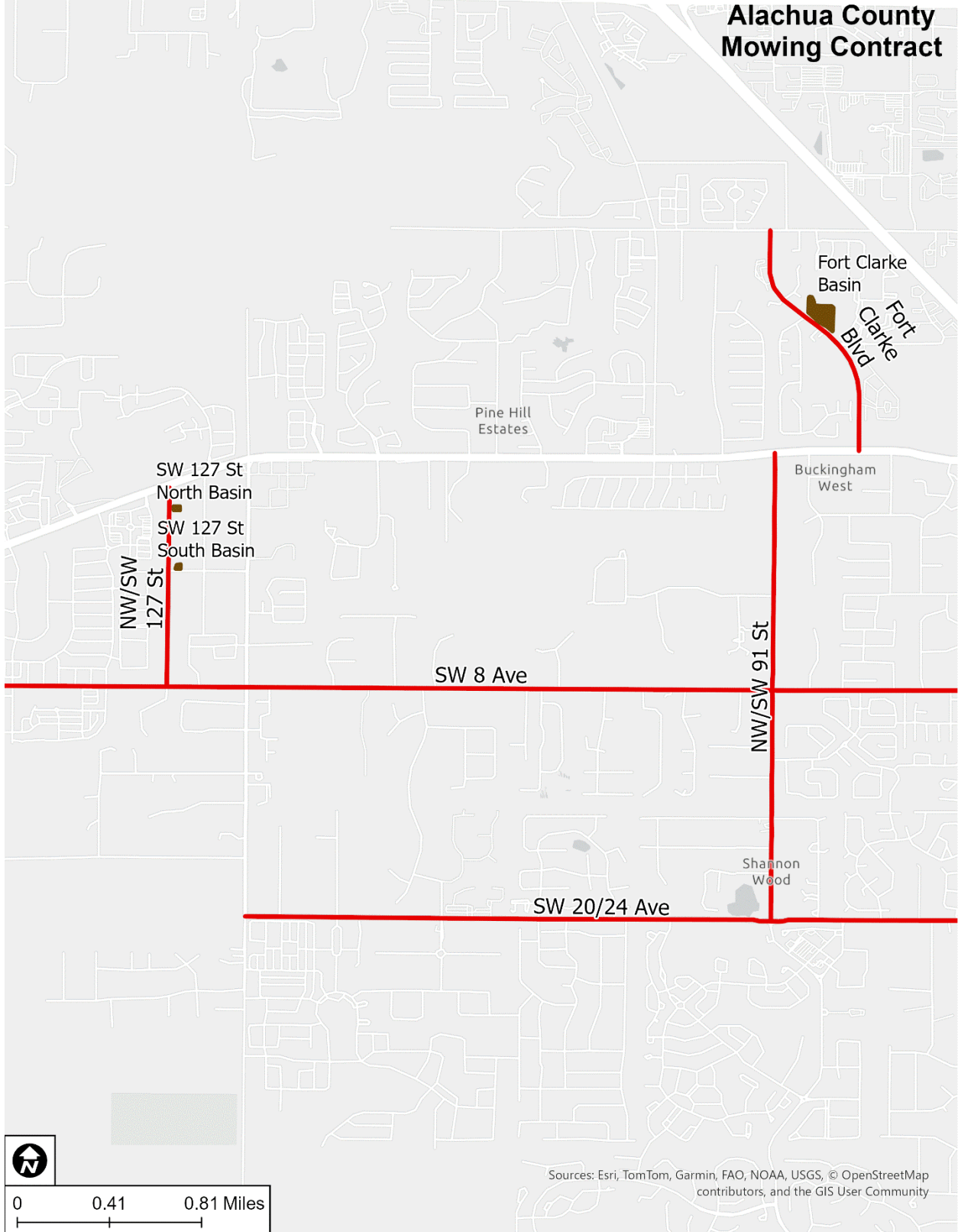

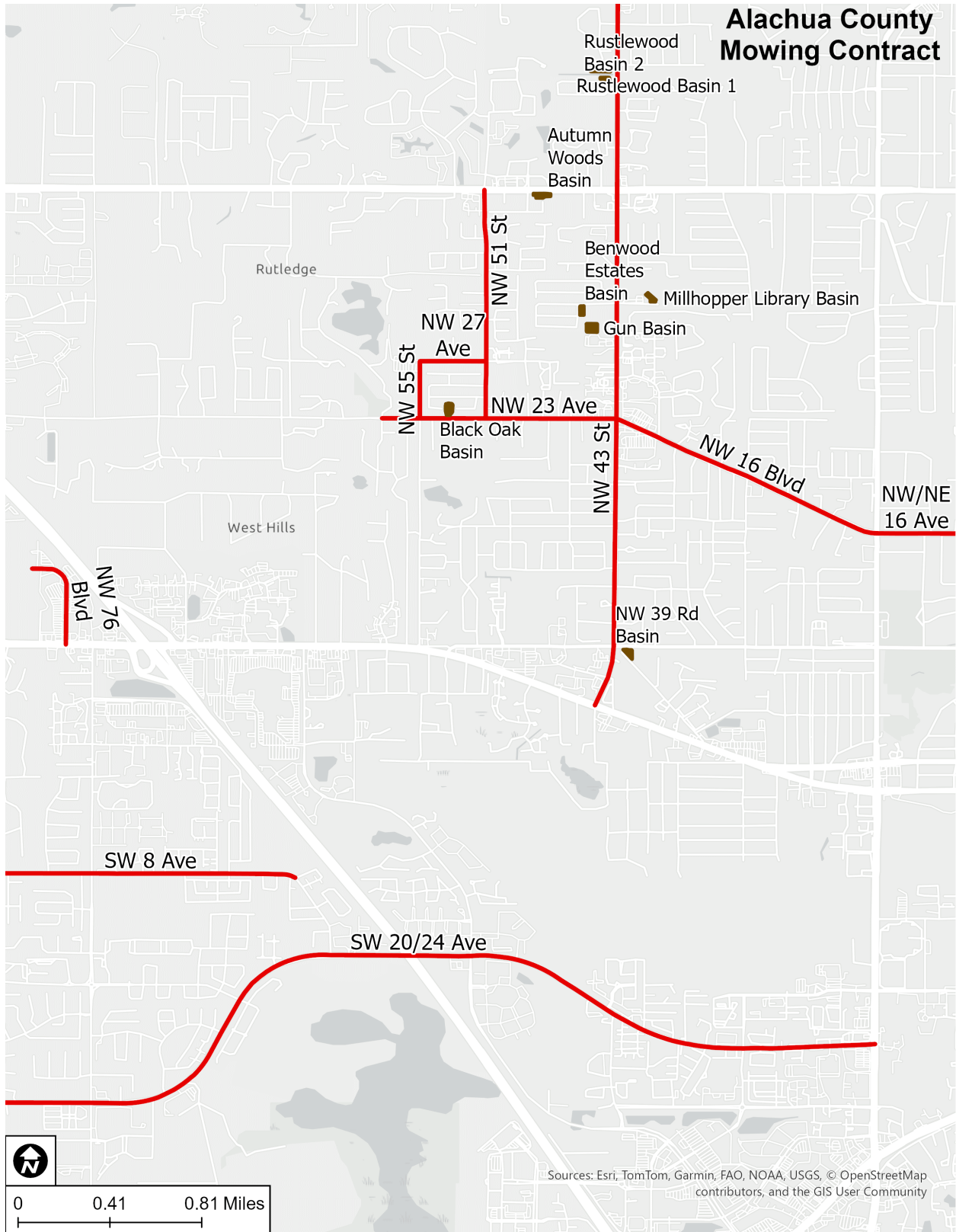

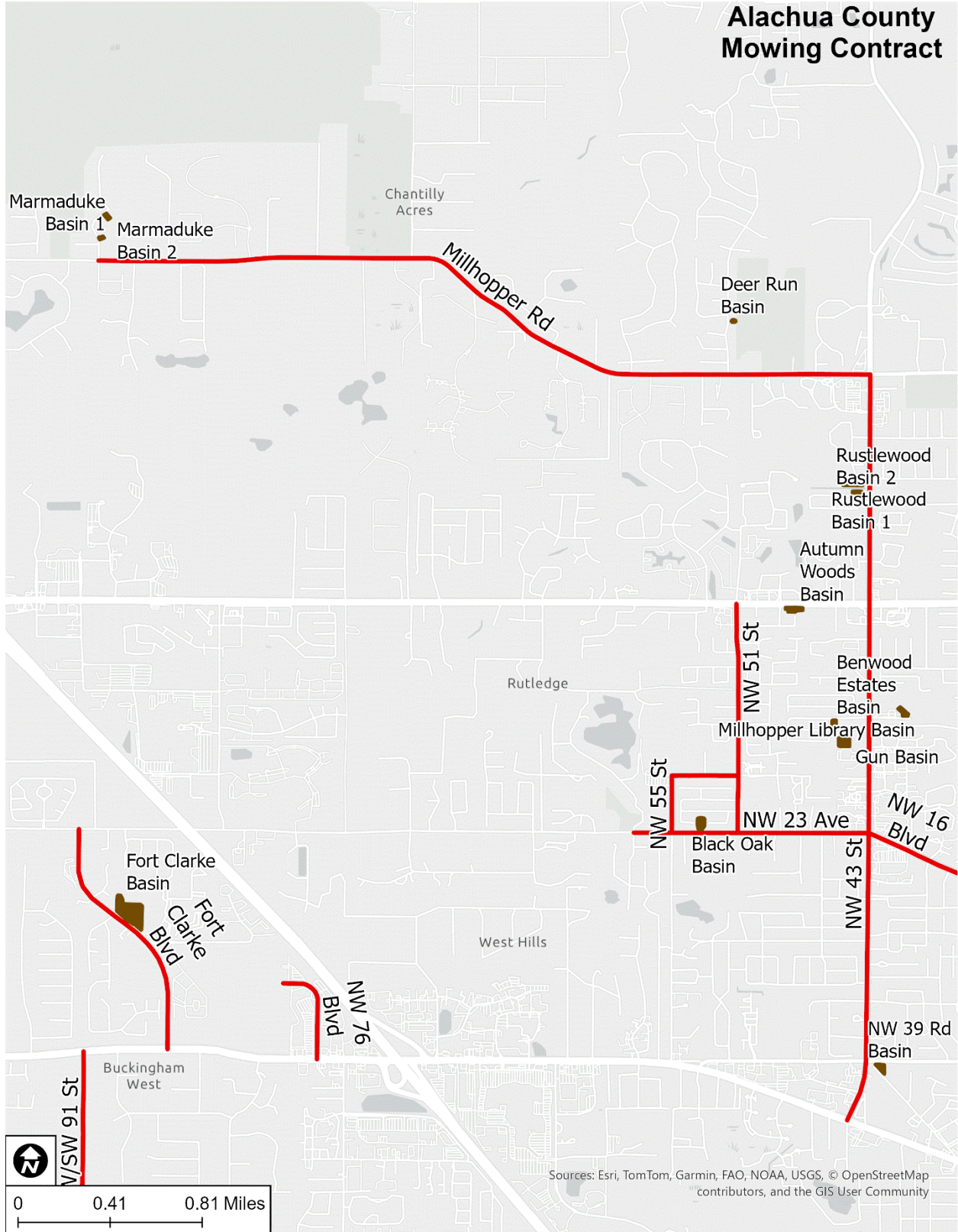

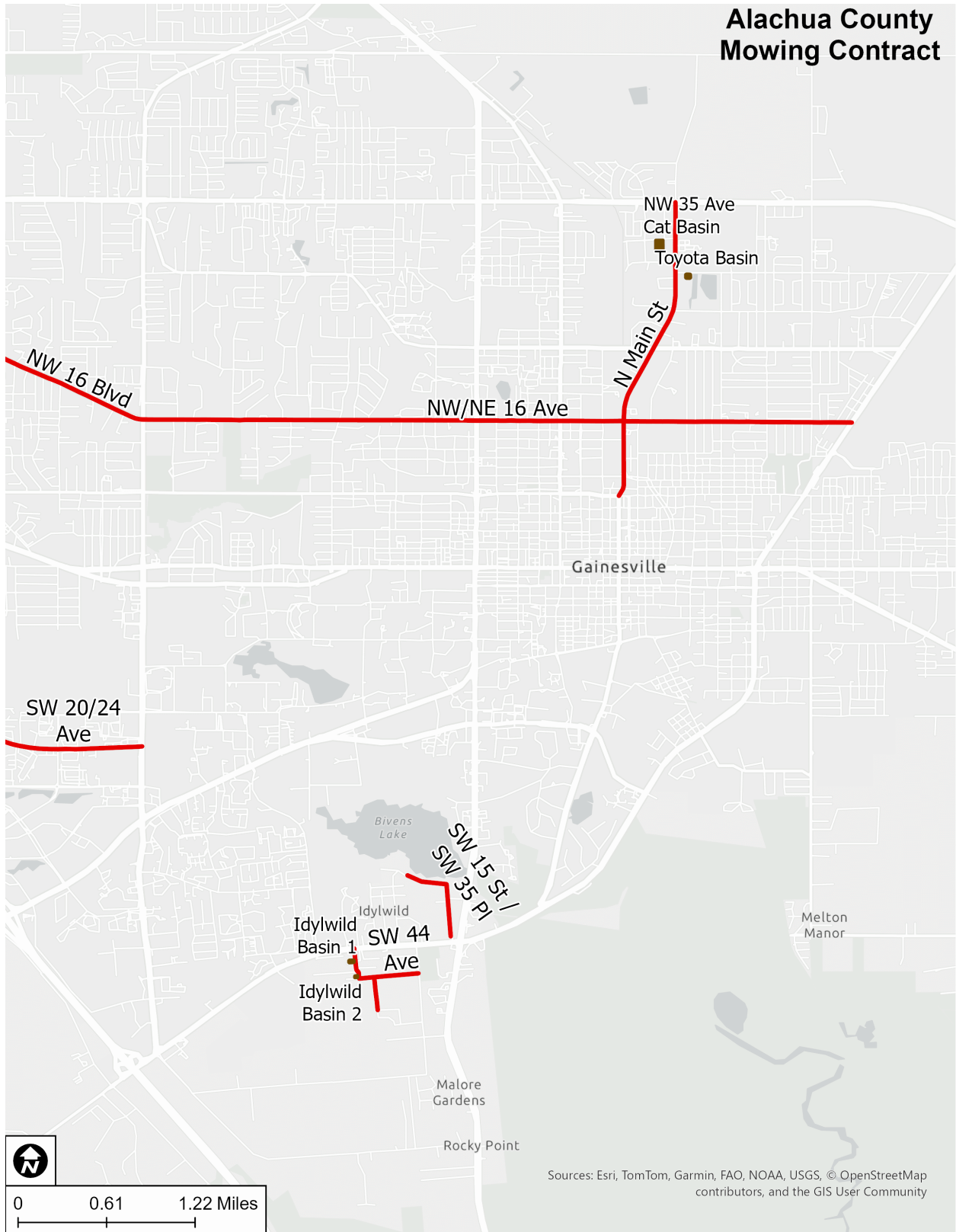

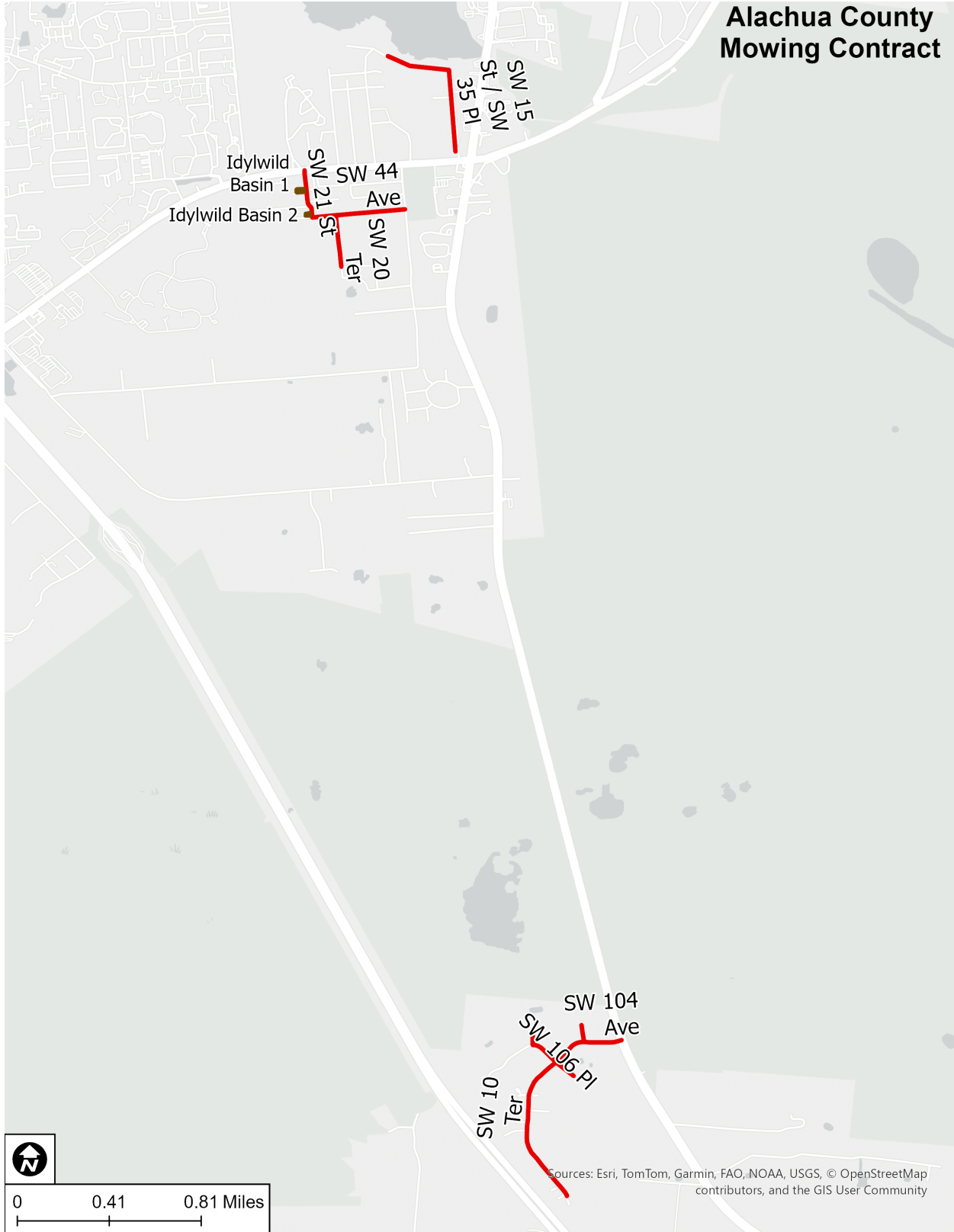

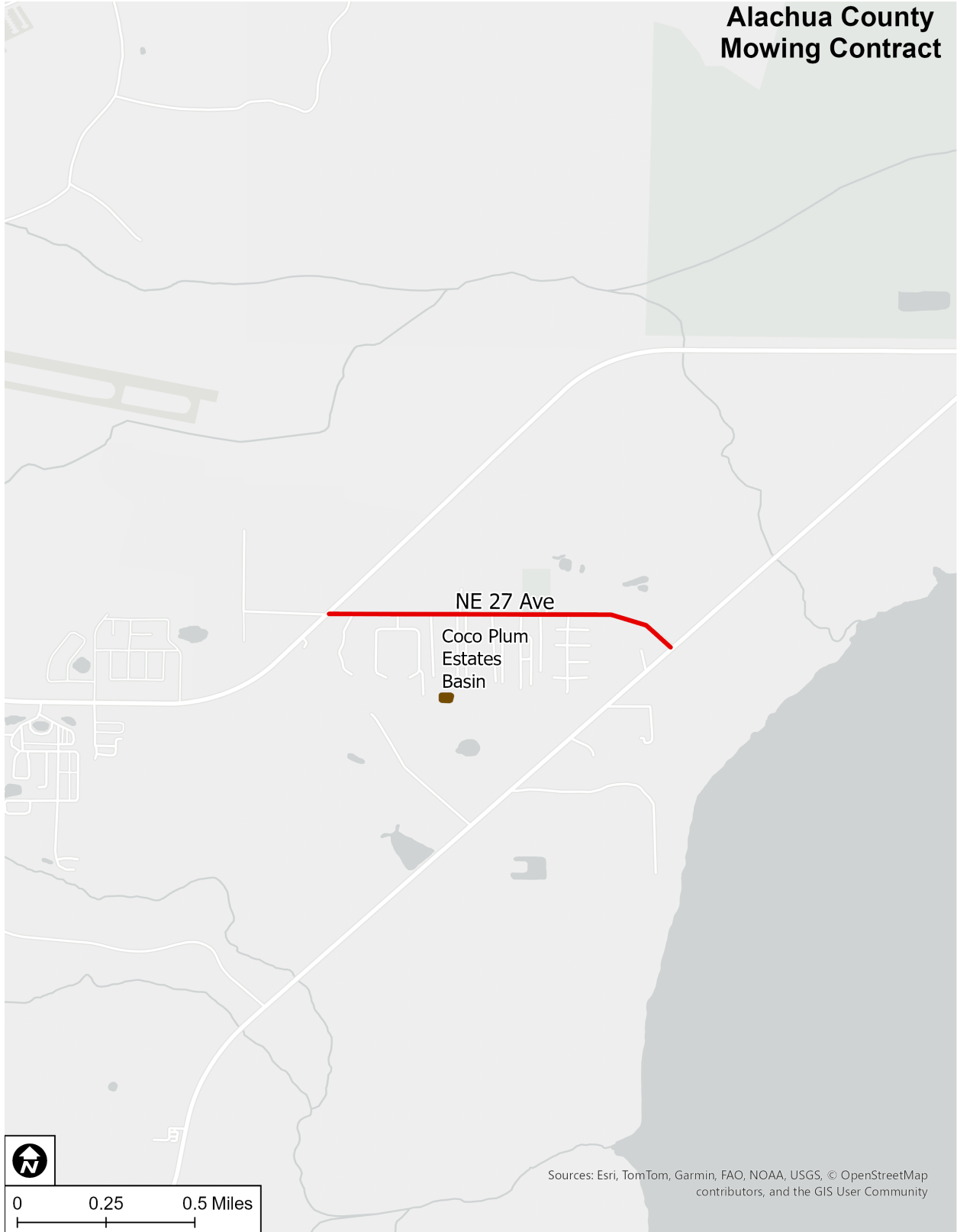

Alachua County Mowing Contract

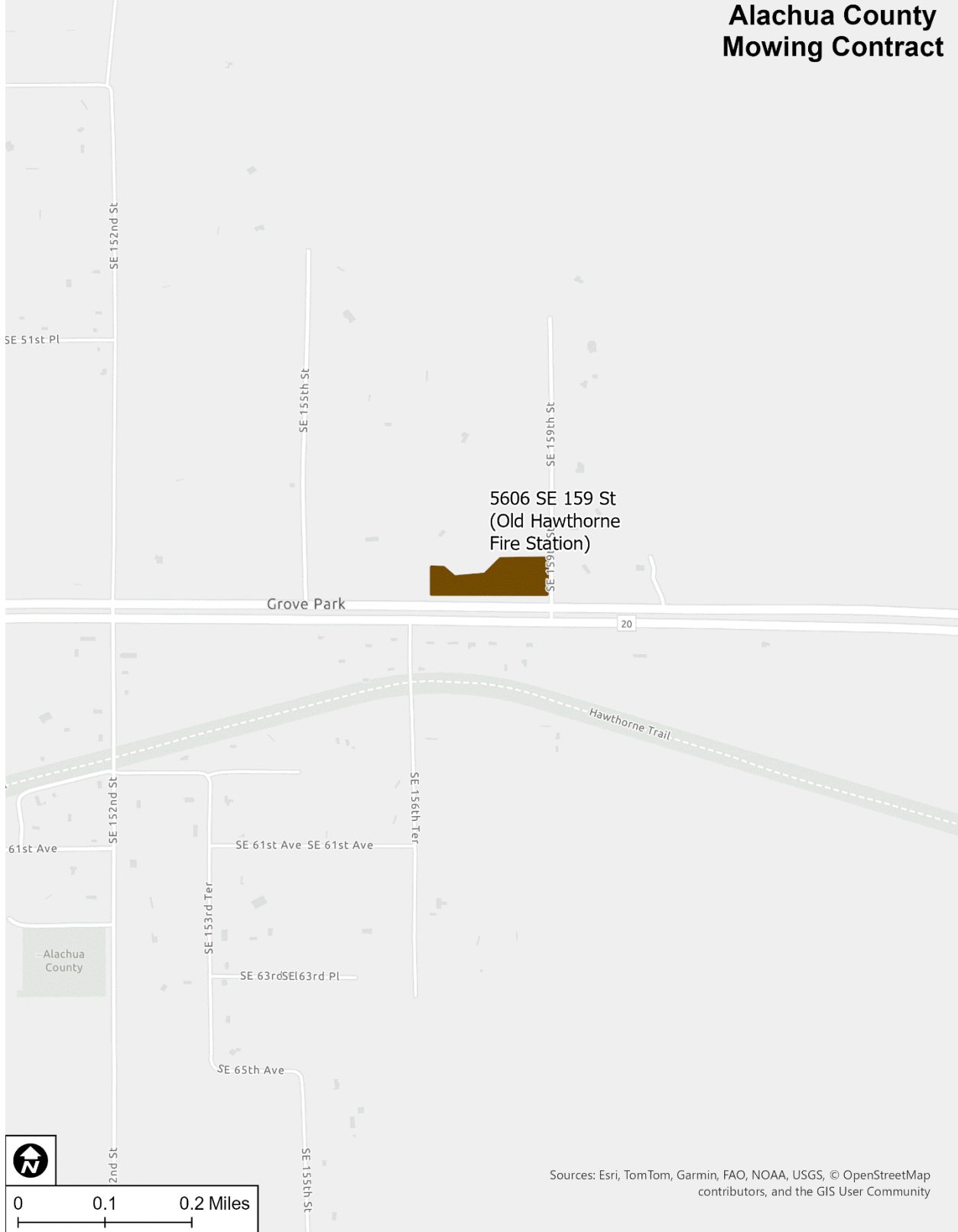

Exhibit 5: Affidavit of No Coercion

**AFFIDAVIT OF NO COERCION
PURSUANT TO §787.06, FLORIDA STATUTES**

State of Florida
County of Alachua

I, Allen Jones, as Manager of the Allen Jones Landscaping, LLC, having taken an oath, deposes and says:

1. I am over the age of twenty-one (21) and make this Affidavit on personal knowledge and not upon information or belief.
2. I am duly authorized to attest and affirm as to the matters contained herein on behalf of the Allen Jones Landscaping, LLC.
3. I attest and affirm that Allen Jones Landscaping, LLC does not use coercion as defined in section 787.06(2)(a), Florida Statutes, to employ any person for labor or services.
4. This signed attestation is provided to the Alachua County Board of County Commissioners to comply with section 787.06(13), Florida Statutes.

Under penalty of perjury, I declare that I have read the foregoing affidavit and that the facts stated in it are true.

Signed by:

 AA71941976E14B8...

 Signature

Allen Jones

 Name Printed

8/5/2025

 Date Signed

Exhibit 6: Affidavit regarding Foreign Countries of Concern

**AFFIDAVIT REGARDING FOREIGN COUNTRIES OF CONCERN
PURSUANT TO 287.138, Florida Statutes**

State of Florida
County of Alachua

I, Allen Jones, as Manager of the Allen Jones Landscaping, LLC, having taken an oath, deposes and says:

1. I am over the age of twenty-one (21) and make this Affidavit on personal knowledge and not upon information or belief.

2. I am duly authorized to attest and affirm as to the matters contained herein on behalf of Allen Jones Landscaping, LLC.

3. I attest and affirm that the following is true and correct:

a. Allen Jones Landscaping, LLC is not owned by the government of a foreign country of concern as identified in section 287.138(1)(c), Florida Statutes (*i.e.*, People's Republic of China, the Russian Federation, the Islamic Republic of Iran, the Democratic People's Republic of Korea, the Republic of Cuba, the Venezuelan regime of Nicolas Maduro, or the Syrian Arab Republic, including any agency of or any other entity of significant control of such foreign country of concern).

b. The government of a foreign country of concern does not have a controlling interest in Allen Jones Landscaping, LLC.

c. Allen Jones Landscaping, LLC is not organized under the laws of or has its principal place of business in a foreign country of concern.

4. This affidavit is provided to the Alachua County Board of County Commissioners to comply with section 287.138(4) Florida Statutes.

Under penalty of perjury, I declare that I have read the foregoing affidavit and that the facts stated in it are true.

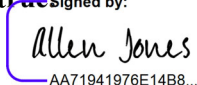
Signed by:

AA71941976E14B8

Signature

Allen Jones

Name Printed

8/5/2025

Date Signed

Certificate Of Completion

Envelope Id: D5F23619-0A96-4CBD-8763-AA7E2E69434C	Status: Completed
Subject: Complete with Docusign: 2nd Amendment to #13801 - Annual Right-of-Way Mowing with Alachua County	
Source Envelope:	
Document Pages: 24	Signatures: 4
Certificate Pages: 5	Initials: 1
AutoNav: Enabled	Envelope Originator:
Envelopeld Stamping: Enabled	Michelle Guidry
Time Zone: (UTC-05:00) Eastern Time (US & Canada)	mguidry@alachuacounty.us
	IP Address: 163.120.80.11

Record Tracking

Status: Original	Holder: Michelle Guidry	Location: DocuSign
7/31/2025 12:41:20 PM	mguidry@alachuacounty.us	
Security Appliance Status: Connected	Pool: StateLocal	
Storage Appliance Status: Connected	Pool: Alachua County	Location: Docusign

Signer Events

Allen Jones
 ajlawncare17@yahoo.com
 Owner/Operator
 Allen Jones Landscaping LLC/dba AJ Lawn Care
 Security Level: Email, Account Authentication (None)

Signature

Signed by:

 AA71941976E14B8...
 Signature Adoption: Pre-selected Style
 Using IP Address: 128.227.109.67

Timestamp

Sent: 7/31/2025 12:44:28 PM
 Viewed: 7/31/2025 12:51:08 PM
 Signed: 8/5/2025 9:31:20 AM

Electronic Record and Signature Disclosure:
 Accepted: 7/31/2025 12:51:08 PM
 ID: 04a15330-d65a-48fe-bbf5-059cc3c51bb1

In Person Signer Events

Signature

Timestamp

Editor Delivery Events

Status

Timestamp

Agent Delivery Events

Status

Timestamp

Intermediary Delivery Events

Status

Timestamp

Certified Delivery Events

Status

Timestamp

Carbon Copy Events

Status

Timestamp

Thomas (Jon) Rouse
 trouse@alachuacounty.us
 Contracts Supervisor
 Alachua County Board of County Commissioners
 Security Level: Email, Account Authentication (None)

COPIED

Sent: 8/5/2025 9:31:22 AM

Electronic Record and Signature Disclosure:
 Not Offered via Docusign

Carolyn Miller
 crmiller@alachuacounty.us
 Procurement Specialist
 Procurement

COPIED

Sent: 8/5/2025 9:31:23 AM

Security Level: Email, Account Authentication (None)

Electronic Record and Signature Disclosure:
 Not Offered via Docusign

Carbon Copy Events**Status****Timestamp**

Barbara Fair

bafair@alachuacounty.us

Security Level: Email, Account Authentication
(None)**COPIED**

Sent: 8/5/2025 9:31:23 AM

Electronic Record and Signature Disclosure:

Not Offered via DocuSign

Witness Events**Signature****Timestamp****Notary Events****Signature****Timestamp****Envelope Summary Events****Status****Timestamps**

Envelope Sent

Hashed/Encrypted

7/31/2025 12:44:28 PM

Certified Delivered

Security Checked

7/31/2025 12:51:08 PM

Signing Complete

Security Checked

8/5/2025 9:31:20 AM

Completed

Security Checked

8/5/2025 9:31:23 AM

Payment Events**Status****Timestamps****Electronic Record and Signature Disclosure**

ELECTRONIC RECORD AND SIGNATURE DISCLOSURE

From time to time, Alachua County (we, us or Company) may be required by law to provide to you certain written notices or disclosures. Described below are the terms and conditions for providing to you such notices and disclosures electronically through the DocuSign system. Please read the information below carefully and thoroughly, and if you can access this information electronically to your satisfaction and agree to this Electronic Record and Signature Disclosure (ERSD), please confirm your agreement by selecting the check-box next to 'I agree to use electronic records and signatures' before clicking 'CONTINUE' within the DocuSign system.

Getting paper copies

At any time, you may request from us a paper copy of any record provided or made available electronically to you by us. You will have the ability to download and print documents we send to you through the DocuSign system during and immediately after the signing session and, if you elect to create a DocuSign account, you may access the documents for a limited period of time (usually 30 days) after such documents are first sent to you. After such time, if you wish for us to send you paper copies of any such documents from our office to you, you will be charged a \$0.00 per-page fee. You may request delivery of such paper copies from us by following the procedure described below.

Withdrawing your consent

If you decide to receive notices and disclosures from us electronically, you may at any time change your mind and tell us that thereafter you want to receive required notices and disclosures only in paper format. How you must inform us of your decision to receive future notices and disclosure in paper format and withdraw your consent to receive notices and disclosures electronically is described below.

Consequences of changing your mind

If you elect to receive required notices and disclosures only in paper format, it will slow the speed at which we can complete certain steps in transactions with you and delivering services to you because we will need first to send the required notices or disclosures to you in paper format, and then wait until we receive back from you your acknowledgment of your receipt of such paper notices or disclosures. Further, you will no longer be able to use the DocuSign system to receive required notices and consents electronically from us or to sign electronically documents from us.

All notices and disclosures will be sent to you electronically

Unless you tell us otherwise in accordance with the procedures described herein, we will provide electronically to you through the DocuSign system all required notices, disclosures, authorizations, acknowledgements, and other documents that are required to be provided or made available to you during the course of our relationship with you. To reduce the chance of you inadvertently not receiving any notice or disclosure, we prefer to provide all of the required notices and disclosures to you by the same method and to the same address that you have given us. Thus, you can receive all the disclosures and notices electronically or in paper format through the paper mail delivery system. If you do not agree with this process, please let us know as described below. Please also see the paragraph immediately above that describes the consequences of your electing not to receive delivery of the notices and disclosures electronically from us.

How to contact Alachua County:

You may contact us to let us know of your changes as to how we may contact you electronically, to request paper copies of certain information from us, and to withdraw your prior consent to receive notices and disclosures electronically as follows:

To contact us by email send messages to: mguidry@alachuacounty.us

To advise Alachua County of your new email address

To let us know of a change in your email address where we should send notices and disclosures electronically to you, you must send an email message to us at mguidry@alachuacounty.us and in the body of such request you must state: your previous email address, your new email address. We do not require any other information from you to change your email address.

If you created a DocuSign account, you may update it with your new email address through your account preferences.

To request paper copies from Alachua County

To request delivery from us of paper copies of the notices and disclosures previously provided by us to you electronically, you must send us an email to mguidry@alachuacounty.us and in the body of such request you must state your email address, full name, mailing address, and telephone number. We will bill you for any fees at that time, if any.

To withdraw your consent with Alachua County

To inform us that you no longer wish to receive future notices and disclosures in electronic format you may:

- i. decline to sign a document from within your signing session, and on the subsequent page, select the check-box indicating you wish to withdraw your consent, or you may;
- ii. send us an email to mguidry@alachuacounty.us and in the body of such request you must state your email, full name, mailing address, and telephone number. We do not need any other information from you to withdraw consent.. The consequences of your withdrawing consent for online documents will be that transactions may take a longer time to process..

Required hardware and software

The minimum system requirements for using the DocuSign system may change over time. The current system requirements are found here: <https://support.docusign.com/guides/signer-guide-signing-system-requirements>.

Acknowledging your access and consent to receive and sign documents electronically

To confirm to us that you can access this information electronically, which will be similar to other electronic notices and disclosures that we will provide to you, please confirm that you have read this ERSD, and (i) that you are able to print on paper or electronically save this ERSD for your future reference and access; or (ii) that you are able to email this ERSD to an email address where you will be able to print on paper or save it for your future reference and access. Further, if you consent to receiving notices and disclosures exclusively in electronic format as described herein, then select the check-box next to ‘I agree to use electronic records and signatures’ before clicking ‘CONTINUE’ within the DocuSign system.

By selecting the check-box next to ‘I agree to use electronic records and signatures’, you confirm that:

- You can access and read this Electronic Record and Signature Disclosure; and
- You can print on paper this Electronic Record and Signature Disclosure, or save or send this Electronic Record and Disclosure to a location where you can print it, for future reference and access; and
- Until or unless you notify Alachua County as described above, you consent to receive exclusively through electronic means all notices, disclosures, authorizations, acknowledgements, and other documents that are required to be provided or made available to you by Alachua County during the course of your relationship with Alachua County.