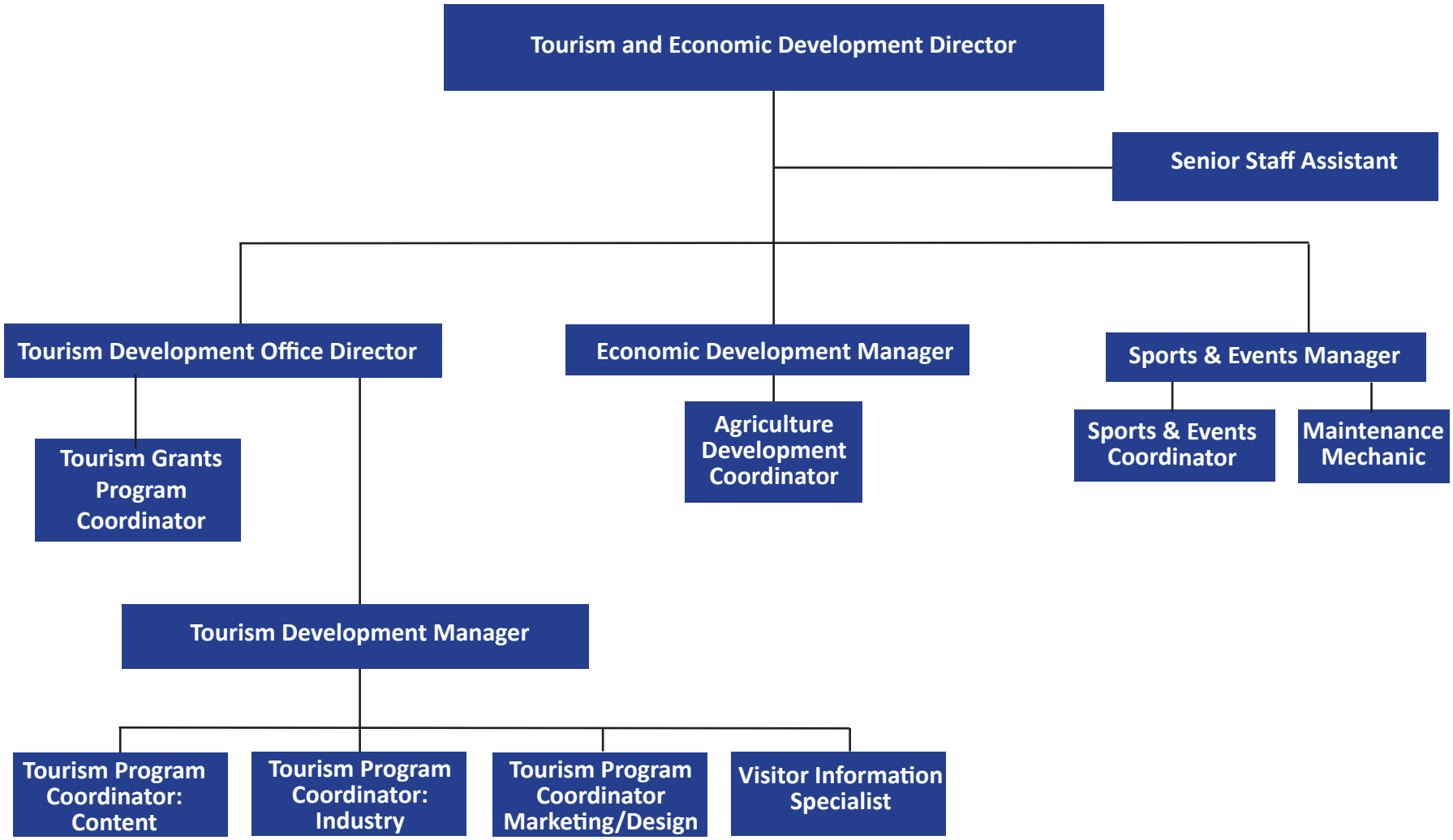Tourism and Economic Development