







**Alachua County  
Proposed Partial Vacation  
Portions of Blocks F, H, and J of  
Carlton Grove (Detail).**

**Map 2 of 2.**

**Legend**

-  Proposed Vacation
-  Parcel
- Right of Way Type**
  -  Public, County Maintained
  -  Public, Not County Maintained
  -  Private, Unincorporated Area
  -  Federal/State
  -  Municipal Jurisdiction

**ALACHUA COUNTY  
PUBLIC WORKS**

PHONE: 352-374-5245  
FAX: 352-337-6243  
MAILING ADDRESS:  
5620 NW 120TH LANE  
GAINESVILLE, FL 32653

Date: July 29, 2025  
Prepared by: PW GIS

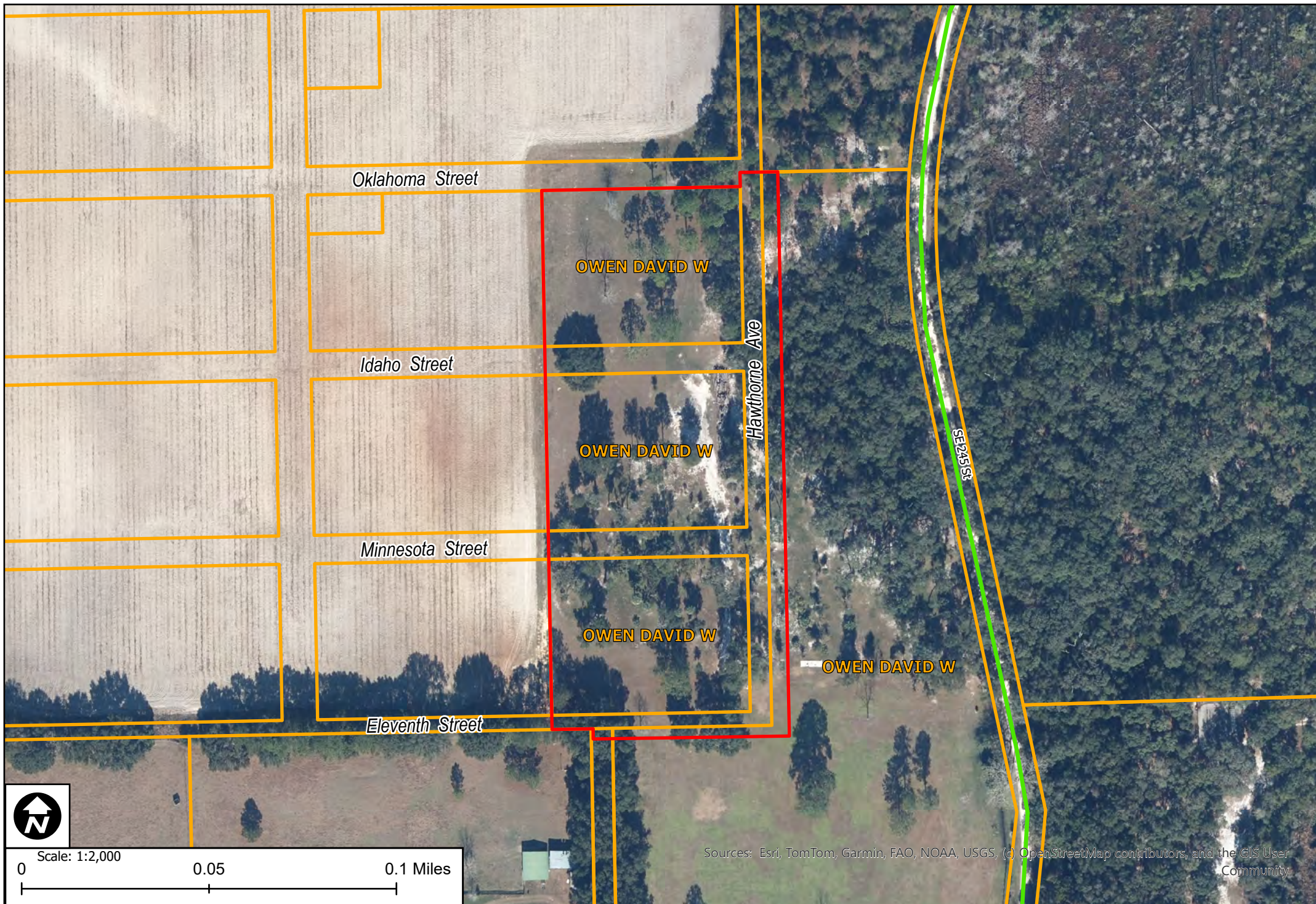
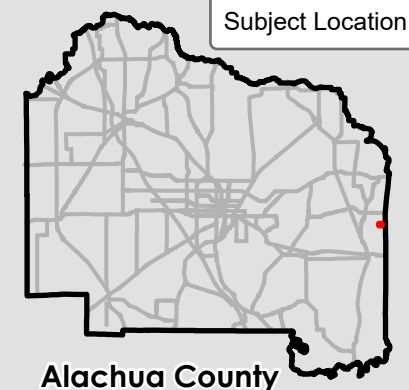

Scale: 1:2,000

0 0.05 0.1 Miles

Sources: Esri, TomTom, Garmin, FAO, NOAA, USGS, (c) OpenStreetMap contributors, and the GIS User Community