







**Alachua County  
Proposed Partial Vacation  
Portions of Blocks F, H, and J of  
Carlton Grove.**

**Map 1 of 2**

**Legend**

-  Proposed Vacation
-  Parcel
- Right of Way Type**
  -  Public, County Maintained
  -  Public, Not County Maintained
  -  Private, Unincorporated Area
  -  Federal/State
  -  Municipal Jurisdiction

**ALACHUA COUNTY  
PUBLIC WORKS**

PHONE: 352-374-5245  
FAX: 352-337-6243  
MAILING ADDRESS:  
5620 NW 120TH LANE  
GAINESVILLE, FL 32653

Date: March 27, 2025  
Prepared by: PW GIS



**Proposed partial vacation of lots and  
right-of-ways of Carlton Grove  
(portions of blocks F, H, and J).**

**See survey** and map 2 for details.

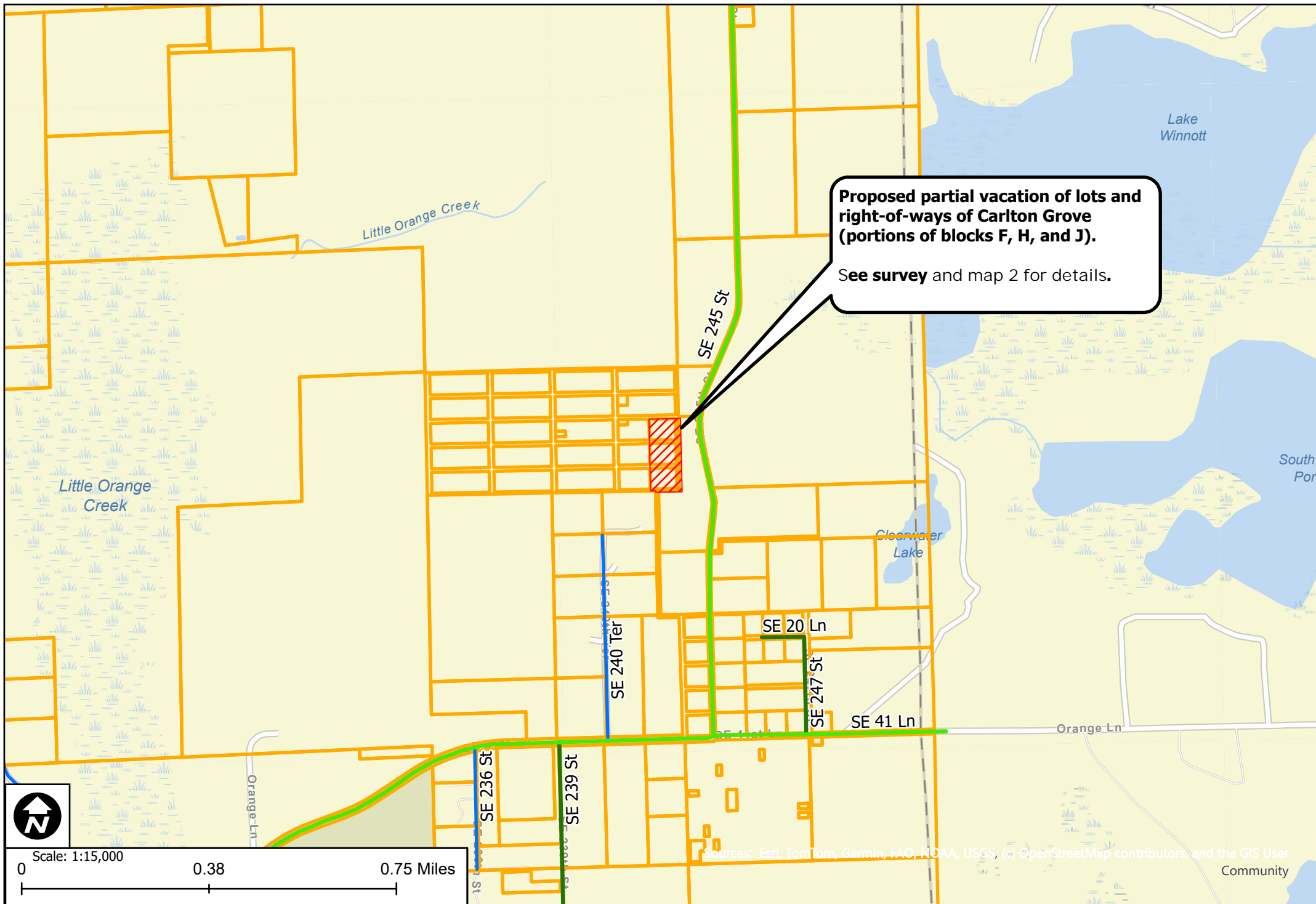

Sources: Esri, TomTom, Garmin, FGC, NOAA, USGS, (c) OpenStreetMap contributors, and the GIS User Community