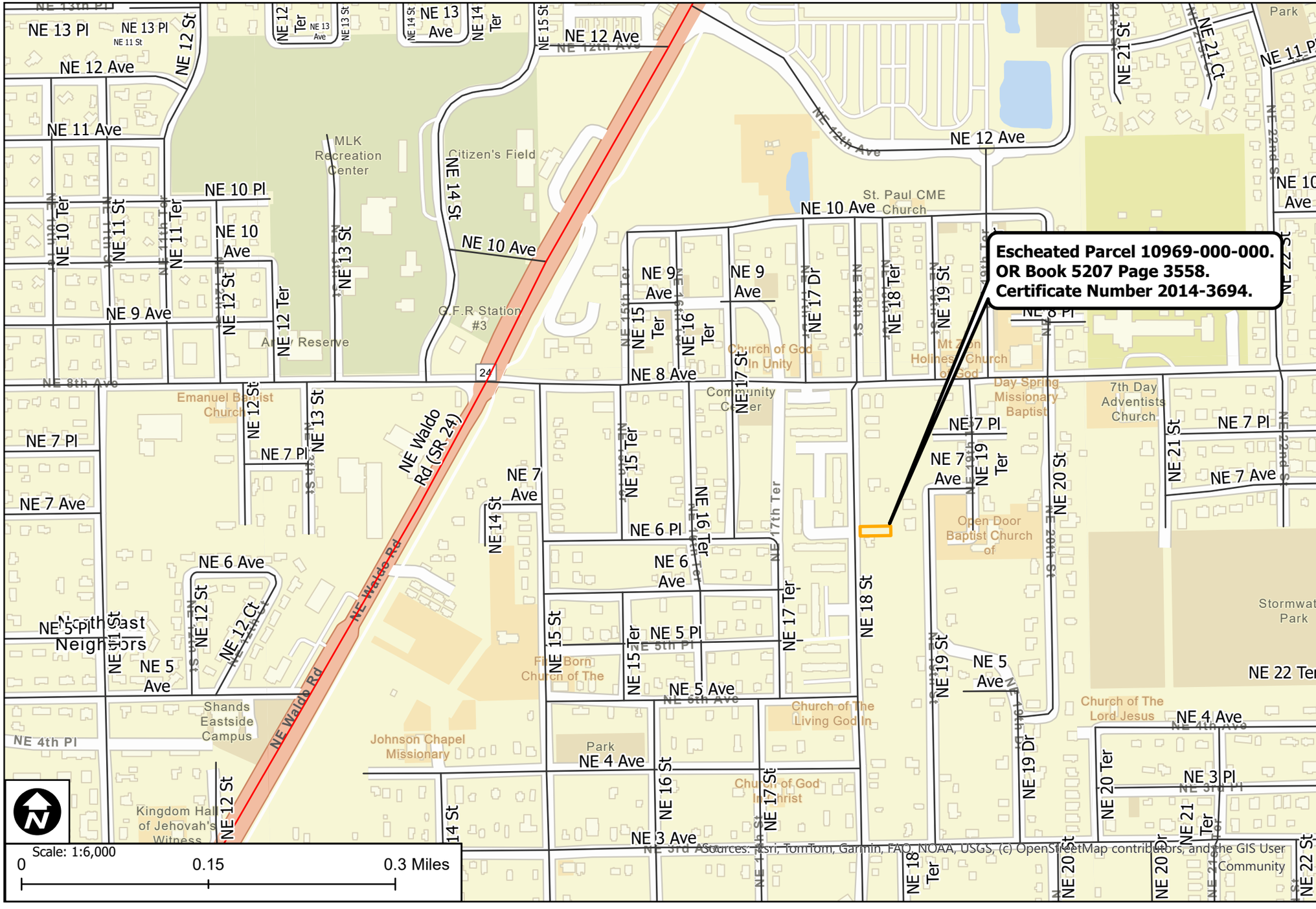

Alachua County
Escheated Tax Deed

Parcel 10969-000-000.

Legend

- Subject Parcel

Right of Way Type

- Public, County Maintained
- Public, Not County Maintained
- Private, Unincorporated Area
- Federal/State
- Municipal Jurisdiction

ALACHUA COUNTY PUBLIC WORKS

PHONE: 352-374-5245
FAX: 352-337-6243
MAILING ADDRESS:
5620 NW 120TH LANE
GAINESVILLE, FL 32653
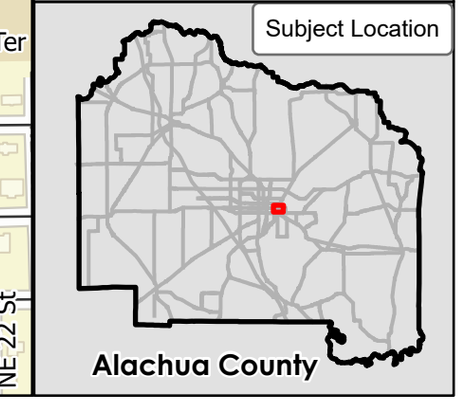
Date: April 24, 2025
Prepared by: PW GIS