

BOUNDARY SURVEY

LOCATED IN THE SOUTHEAST QUARTER (SE 1/4) OF SECTION 23, TOWNSHIP 10 SOUTH, RANGE 18 EAST  
AND THE NORTHEAST QUARTER (NE 1/4) OF SECTION 26, TOWNSHIP 10 SOUTH, RANGE 18 EAST  
ALACHUA COUNTY, FLORIDA

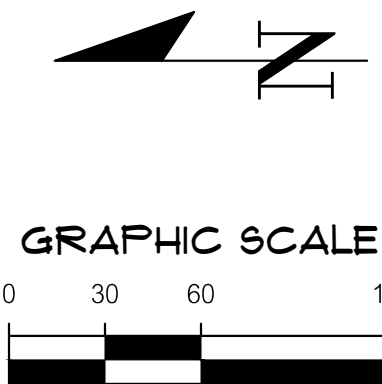
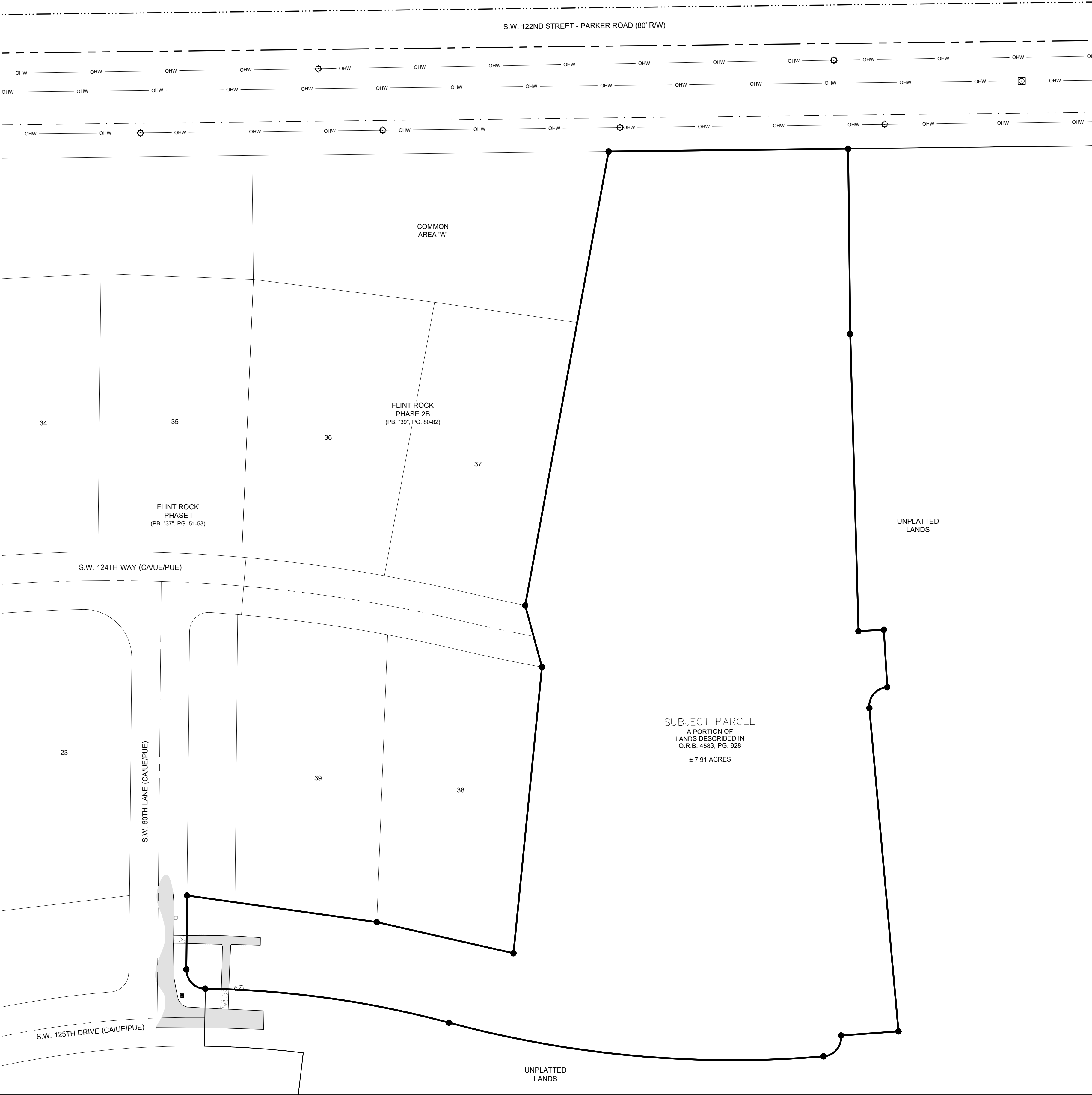

- LEGEND:**
- (M) = DATA BASED ON FIELD MEASUREMENTS  
FEMA = FEDERAL EMERGENCY MANAGEMENT AGENCY  
F.I.R.M. = FLOOD INSURANCE RATE MAP  
RW = RIGHT OF WAY  
ID. = IDENTIFICATION  
O.R.B. = OFFICIAL RECORDS BOOK  
PG. = PAGE  
● = FOUND STEEL ROD & CAP MARKED "LB 5075"  
▲ = FOUND NAIL AND DISK STAMPED "LB 5075"  
■ = FOUND CONCRETE MONUMENT (SIZE/TYPE NOTED)  
● = SET 5/8" STEEL REBAR AND CAP MARKED "LB 5075"
- = ELECTRIC TRANSFORMER  
○ = ELECTRIC METER  
○ = LIGHT POLE  
□ = ELECTRIC BOX  
□ = IRRIGATION CONTROL VALVE  
□ = CATCH BASIN  
□ = CONCRETE MITERED END SECTION  
— X — = FENCE (SIZE/TYPE NOTED)  
■ = CONCRETE SURFACE  
■ = ASPHALT PAVEMENT

11801 Research Drive  
Florida 32015  
(904) 226-1100  
www.niv5.com  
LB-8246

**NIV5**

SCALE: 1" = 60'  
VERIFY SCALE  
BY MEASURING  
ORIGINAL DRAWING  
IF NOT ONE INCH ON  
SCALE, ACCORDINGLY.

FLINT ROCK AGRHOOD, LLC

TECHNICIAN: A.B.	SURVEY DATE: 05-17-2025	CERTIFIED TO:
DRAWN BY: A.B.	REVISION DATE:	
CHECKED BY: A.B.	N/A	
FIELD BOOK & PAGE: 74141-42, 44-45, 73830-31	PROJECT NUMBER: 19-0063.11	

This map prepared by:  
Certificate of Authorization No. LB-8246  
Professional Surveyor & Mapper Fla. License No. 7401

AUSTIN BLAZS  
SEE SHEET ONE

CERTIFICATE OF AUTHORIZATION  
DIGITAL SIGNATURE AND SEAL OF FLORIDA  
LICENSED SURVEYOR AND MAPPER

SHEET NO.:  
3 OF 3