

**Santa Fe Hills Water System
Proposed Utility Easement**

North Side Lots 3, 4, 5, 6

Legend

 Proposed Easement

 Parcel

Road Maintenance

 Alachua County

 Other

**ALACHUA COUNTY
PUBLIC WORKS**

PHONE: 352-374-5245
FAX: 352-337-6243
MAILING ADDRESS:
5620 NW 120TH LANE
GAINESVILLE, FL 32653

Date: November 13, 2024
Prepared by: PW GIS

Subject Location

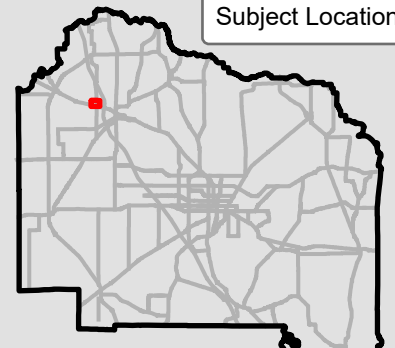

Alachua County

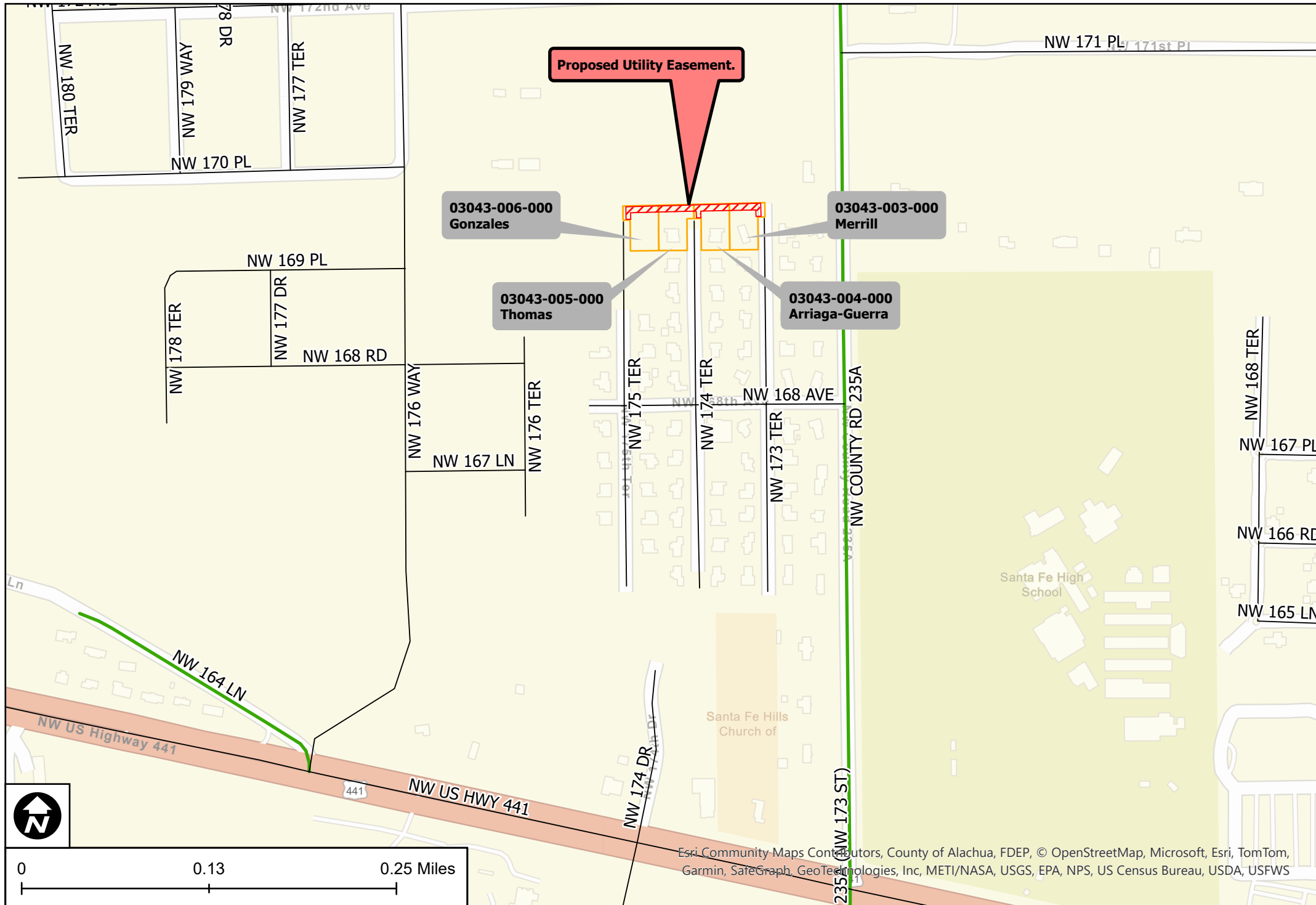

Esri Community Maps Contributors, County of Alachua, FDEP, © OpenStreetMap, Microsoft, Esri, TomTom, Garmin, SafeGraph, GeoTechnologies, Inc, METI/NASA, USGS, EPA, NPS, US Census Bureau, USDA, USFWS