





**Proposed Special Assessment District
Chip Seal Portion of Quail Street
Melrose**

Legend

-  Subject Property
-  Proposed Chip Seal Area
-  Roadway Maintenance
-  Alachua County
-  Other

**ALACHUA COUNTY
PUBLIC WORKS**

PHONE: 352-374-5245
 FAX: 352-337-6243
 MAILING ADDRESS:
 5620 NW 120TH LANE
 GAINESVILLE, FL 32653

Date: November 08, 2023
 Prepared by: PW GIS

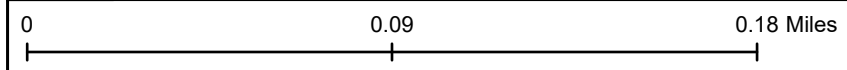
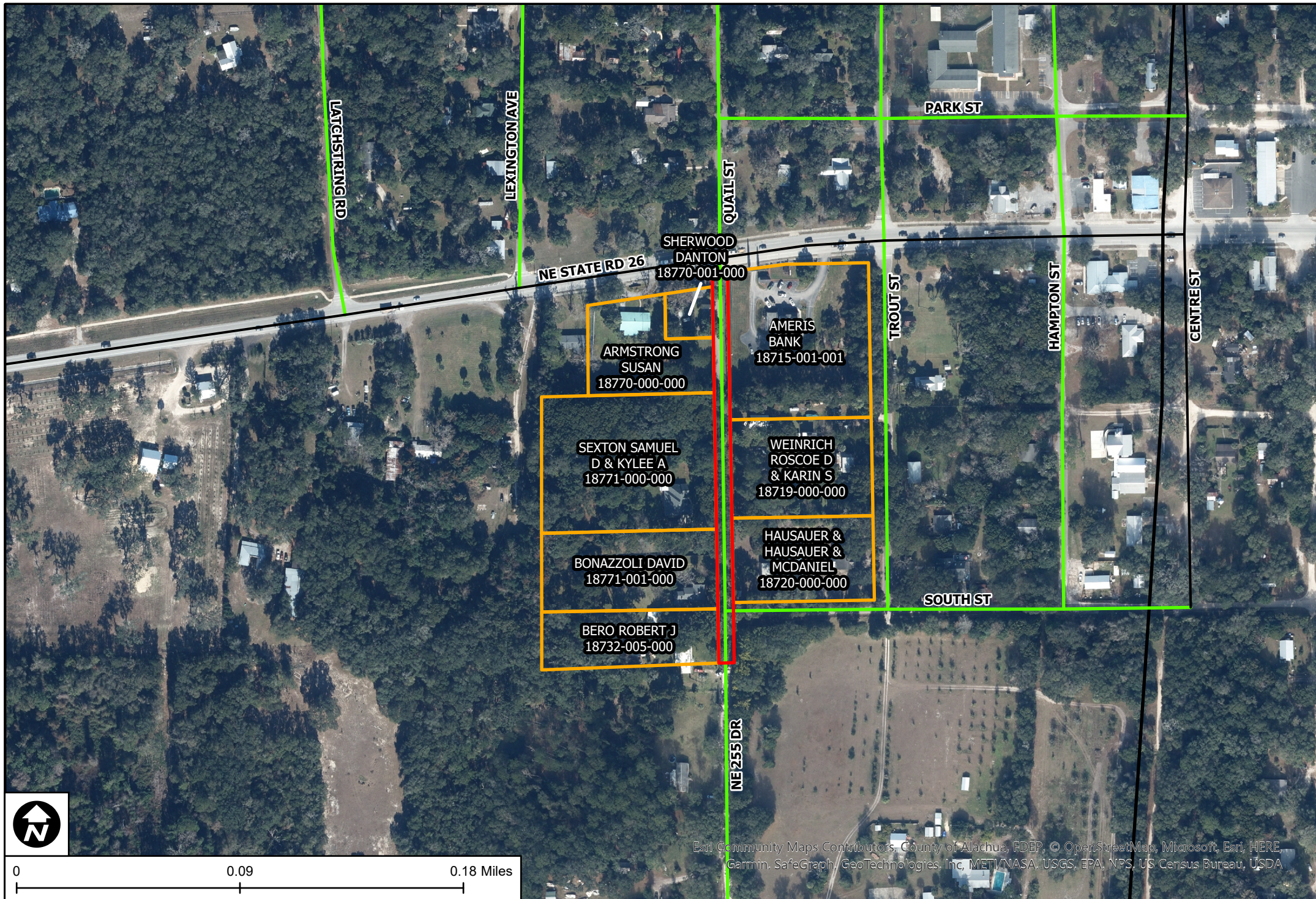

Esri Community Maps Contributors, County of Alachua, FDEP, © OpenStreetMap, Microsoft, Esri, HERE, Garmin, SafeGraph, GeoTechnologies, Inc, METI/NASA, USGS, EPA, NPS, US Census Bureau, USDA