

R/W Vacation Montrose Street (Paper Street) Grove Park Plat

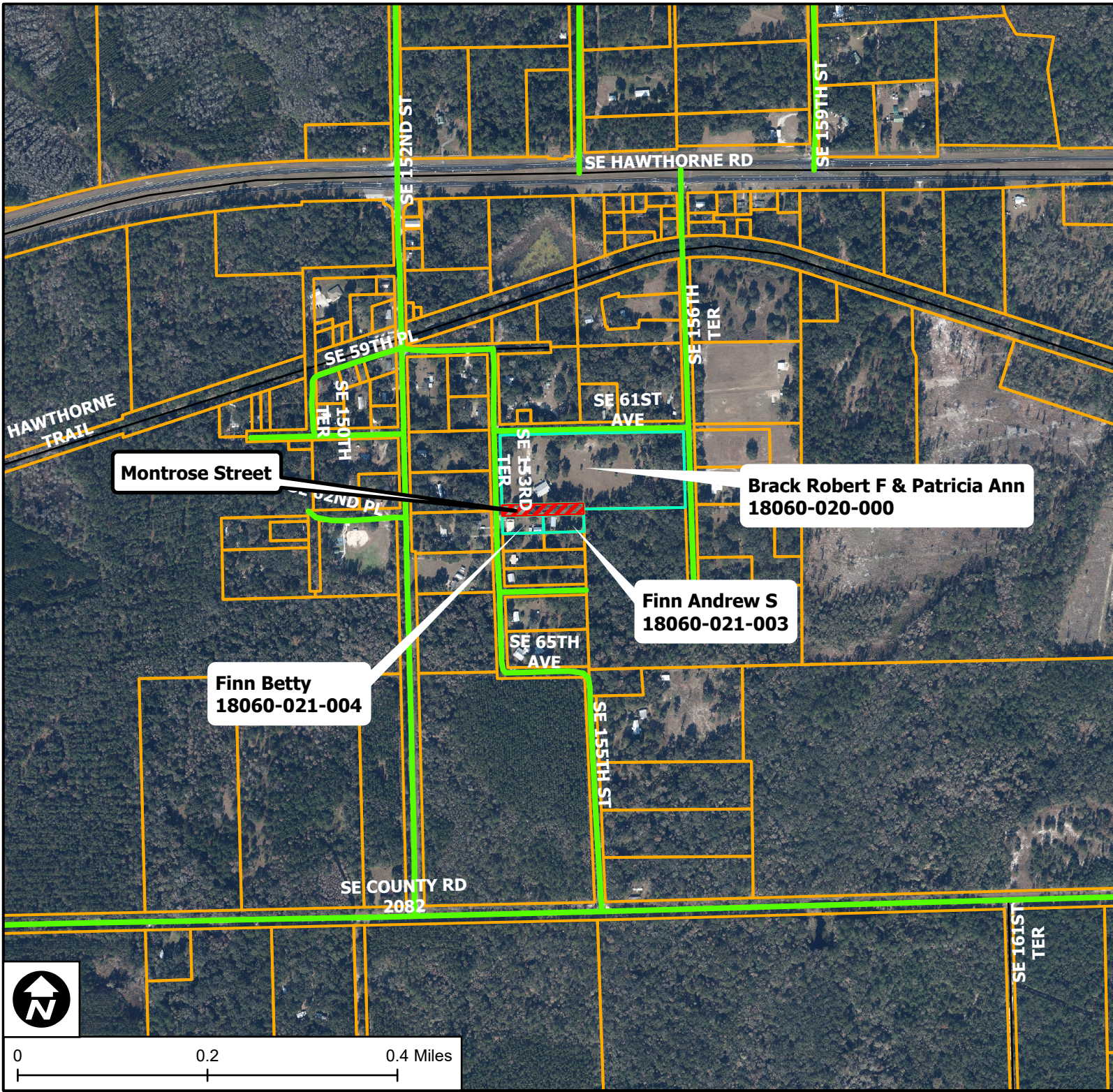

Legend

- Montrose St Proposed Vacation
- Parcel in Discussion
- Parcel
- Roadway, County Maintained
- Roadway, Not County Maintained

ALACHUA COUNTY PUBLIC WORKS

PHONE: 352-374-5245
FAX: 352-337-6243
MAILING ADDRESS:
5620 NW 120TH LANE
GAINESVILLE, FL 32653

Date: July 11, 2023
Prepared by: PW GIS

Subject Location

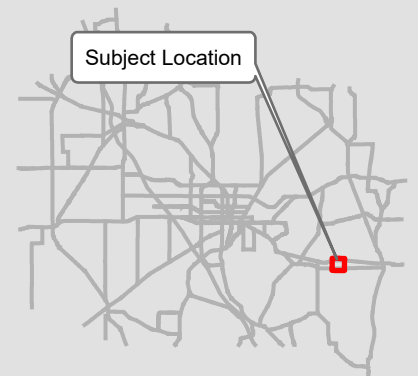

Alachua County



0 0.2 0.4 Miles