

**St Francis House
Proposed Property Acquisition**
 3 Parcels
 15552-002-000
 15552-005-000
 15552-006-000

Legend

- Subject Parcel
- Parcel
- Road Maintenance
 - Alachua County
 - Other

**ALACHUA COUNTY
PUBLIC WORKS**

PHONE: 352-374-5245
 FAX: 352-337-6243
 MAILING ADDRESS:
 5620 NW 120TH LANE
 GAINESVILLE, FL 32653

Date: April 17, 2024
 Prepared by: PW GIS

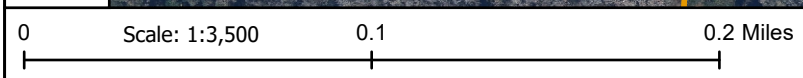

Esri Community Maps Contributors, County of Alachua, FDEP, © OpenStreetMap, Microsoft, Esri, TomTom, Garmin, SafeGraph, GeoTechnologies, Inc, METI/NASA, USGS, EPA, NPS, US Census Bureau, USDA, USEWS