



***Engineering & Consulting, Inc.***

**PHASE I ENVIRONMENTAL SITE ASSESSMENT**

**SUNRISE RESIDENCE INN  
GAINESVILLE, ALACHUA COUNTY, FLORIDA**

GSE PROJECT NO. 16612A

Prepared For:

**BRAME HECK ARCHITECTS, INC.**

JUNE 2024



June 27, 2024

Michael Richmond, AIA NCARB LEED AP  
Brame Heck Architects, Inc.  
606 NE 1<sup>st</sup> Street  
Gainesville, Florida 32601

Report of Phase I Environmental Site Assessment  
**Sunrise Residence Inn**  
Gainesville, Alachua County, Florida  
GSE Project No. 16612A

GSE Engineering & Consulting, Inc. (GSE) is pleased to present this Report of Phase I Environmental Site Assessment (Phase I ESA) for the above-referenced property located in Gainesville, Alachua County, Florida.

This assessment was performed in general accordance with our Proposal No. 2024-312 dated May 15, 2024. You provided authorization for our services.

GSE appreciates the opportunity to be of service to you with this matter. If you have any questions concerning the contents of this report, or if we may be of further assistance, please call.

Sincerely,

**GSE Engineering & Consulting, Inc.**

*Karen Roylos*  
Karen Roylos  
Staff Scientist

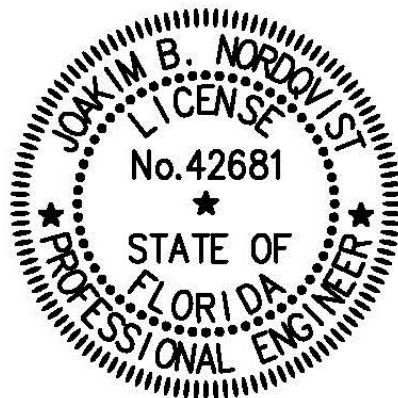

This item has been digitally signed and sealed by  
  
on the date adjacent to the seal. Printed copies of this document are not considered signed and sealed and the signature must be verified on any electronic copies.

Joakim (Jay) B. Nordqvist, P.E.  
Principal Engineer  
Florida Registration Number 42681

KR/JBN:tlf  
Q:\Projects\16612A Sunrise Residence Inn\16612A Phase I ESA.doc

Distribution: Addressee (1)  
File (1)

## EXECUTIVE SUMMARY

GSE Engineering & Consulting, Inc. (GSE) has completed a Phase I Environmental Site Assessment (Phase I ESA) for the Sunrise Residence Inn property located in Gainesville, Alachua County, Florida. The subject property consists of three (3) adjacent parcels situated south of the SW 21<sup>st</sup> Avenue and SW 14<sup>th</sup> Street intersection. Exceptions to, or deletions from, this practice are described in Section 9.0 of this report.

### **Site Reconnaissance Summary**

Alachua County Property Appraiser (ACPA) Parcel No. 15552-005-000 is developed with an approximately 8,500-square foot, 2-story apartment building. ACPA Parcel No. 15552-002-000 is developed with an approximately 5,900-square foot, 2-story apartment building. The parcel has paved parking on the west portion of the site. ACPA Parcel No. 15552-006-000 is an undeveloped mostly wooded parcel

The building on Parcel No. 15552-005-000 includes twenty-one (21) 1-bedroom, 1-bathroom apartments with kitchenettes, one (1) laundry room, one (1) maintenance room, one (1) storage room, and one (1) boiler room.

The laundry room includes three (3) washers and three (3) dryers. One (1) floor drain was observed near the center of the room. Inside the back of the laundry room is the maintenance room. Within the maintenance room were miscellaneous parts and tools, and numerous chemical and petroleum containers. The storage room is being used for storage of miscellaneous parts and tools, including chemical and petroleum containers. The boiler room is also being used for storage of miscellaneous maintenance items, including chemical and petroleum containers. One (1) floor drain was observed near the center of the room. In addition, the room has an electric water heater for the building.

A utility sink was noted within the maintenance room. The sink is expected to be connected to sanitary sewer. Indications of previous cleaning of paint products is apparent in the sink. Tools and cleaning brushes were also noted within the sink. This incidental cleaning of paint that may have occurred is considered a *de minimus* condition as defined by ASTM 1527, and does not represent a likely environmental concern.

Numerous full to partially full household sized paint, cleaning, maintenance, and pesticide containers were identified in the various storage areas. The observed storage is typical of and associated with motel/apartment maintenance related activities. No compelling evidence of intentional or accidental spillage of stored chemical and petroleum related products were noted in the above described areas that would represent a likely environmental concern warranting further characterization. Although incidental spillage could conceivably have occurred over the years, the observed conditions are characterized as *de minimis* conditions as defined by the ASTM.

One (1) occupied and three (3) vacant apartments were visited and observed on Parcel No. 15552-005-000. Two (2) vacant apartments were relatively empty. The remaining vacant apartment was under renovation and contained mostly C&D related items, including chemical and petroleum containers. Within the occupied apartment were limited chemical products, consistent with household use. No evidence of spills or leakage was observed with respect to these containers.

The building on Parcel No. 15552-002-000 includes fourteen (14) 1-bedroom, 1-bathroom apartments and one (1) boiler room. Miscellaneous C&D debris attributed to maintenance of the structure was observed inside the boiler room. In addition, the room has a natural gas fueled water heater for the building.

One (1) occupied apartment was visited and observed on Parcel No. 15552-002-000. Within the occupied apartment were limited chemical products, consistent with household use.

Isolated, scattered surface debris and litter was observed across the subject site. In addition, solid waste is collected in one (1) 4-yard refuse container located along the eastern property boundary of Parcel No. 15552-002-000. Multiple garbage cans were also noted on Parcel Nos. 15552-005-000 & 15552-002-000. A majority of observed debris is expected to be associated with apartment tenants and/or maintenance of the building. The debris does not represent a likely environmental concern to the subject site that would warrant further characterization beyond that of this assessment.

With the exception of the noted surface debris and litter, site observations do not suggest that large scale dumping or landfilling has occurred on-site that would warrant concern. No uncharacteristic conditions or compelling indications of buried materials were encountered during the site visit that would represent a likely environmental concern. The observed debris is considered isolated and interpreted as a *de minimis* condition as defined by the ASTM. Municipalities often have nuisance condition ordinances that require the property owner to remove surface debris. Removal and proper off-site disposal of the surface debris should be considered.

No wells or septic tanks were apparent on-site. The property appears to be connected to municipal water and sanitary sewer. With the exception of observed incidental surface staining, no uncharacteristic odors or other compelling indications to suggest a release of chemicals or petroleum products that would represent a likely environmental concern to the subject site were identified. No indications of petroleum product fueled emergency generators, heaters, or boilers were identified. No direct evidence of existing or former ASTs or USTs was observed.

### **Site Historical Use and Regulatory Information**

Review of the aerial photographs, topographic maps, city directories, and Alachua County Property Appraiser (ACPA) information indicate the site has been in multi-family residential use dating back to at least 1971. City directory listings confirm residential use dating back to at least 1995. City directory listings for the site include *SUNRISE RESIDENCE INN* (2020, 2017, 2014, 2010, 2005) and multiple individual residents dating back to at least 1995. ACPA information indicates the two (2) apartment buildings and associated improvements were constructed in 1971 (Parcel No. 15552-005-000) and 1973 (Parcel No. 15552-002-000), respectively. The buildings are evident in aerial photographs and topographic maps dating back to at least 1971 and 1974, respectively.

Prior to current site improvements, aerial photographs and topographic maps indicate ACPA Parcel No. 15552-005-000 was mostly open pasture with a residential structure dating back to at least 1961. Prior to this, the parcel was mostly open pasture with few scattered trees along the western boundary dating back to at least 1937. Topographic maps confirm the parcel remained undeveloped dating back to at least the 1890s.

Prior to current site improvements, aerial photographs indicate ACPA Parcel No. 15552-002-000 was a wooded parcel with a residential structure dating back to at least 1956. Prior to this, the parcel was undeveloped wooded to partially wooded land dating back to at least 1937. Topographic maps confirm the parcel remained undeveloped dating back to at least the 1890s.

ACPA Parcel No. 15552-006-000 has remained undeveloped wooded to partially wooded land dating back to at least 1937. Topographic maps confirm the parcel remained undeveloped dating back to at least the 1890s.

Sometime between 1937 and 1949, improvements to the creek located west of the subject site are evident, routing it closer to the western border of the subject site with a north to south alignment. The 1949 aerial image indicates the creek historically adjoined the western border of ACPA Parcel Nos. 15552-002-000 & 15552-006-000. A subsequent aerial photograph dated 1956 shows the creek in its current alignment with additional improvements. It is anticipated that the steep slope observed during our reconnaissance along the west side of the subject site is a result of these improvements (earth moving activities). No borrow pits were identified on the subject site or surrounding areas. No indications of operational areas associated with the adjoining land improvements are evident on the subject site.

With the exception of the creek improvements along the western border of the site between the 1930s and 1950s, overall, no large-scale excavation, clearing, dumping, or filling of the site was indicated on the aerial and topographic information review. Soil survey, topographic, and aerial photograph information do not suggest that borrow pit activities were present on or in the immediate adjoining area of the subject property. There were no indications of large-scale agricultural operations (including buildings, storage, staging, processing areas) being associated with the subject property. Historical site use is not considered a likely environmental concern to the subject site that would warrant further characterization.

The subject site was not identified through the regulatory information review. No historical recognized environmental conditions (HRECs) or controlled recognized environmental condition (CREC) were identified related to the subject site.

### **Off-Site Reconnaissance and Regulatory Information**

The subject site is located within a mostly commercial and residential area. Initial development in the area dates back to at least the 1890s. Additional development has occurred over the years.

Commercial development is evident in historical aerial photographs and topographic maps dating back to at least the 1940s. Residential development is evident dating back to at least the 1890s. Prior to current development, the area remained mostly open pasture and undeveloped wooded land with scattered rural residences dating back to at least the 1890s. City directory listings confirm development in the immediate area dating back to at least 1955.

The US Highway 441 (US-441) corridor to the east is evident in historical aerial photographs and topographic maps dating back to at least the 1930s. Improvements (widening) to the road are evident in the 1950s. The SW 16<sup>th</sup> Avenue corridor to the north is evident dating back to at least the 1970s. Bivens Arm Lake is located southwest of the subject site.

Multiple off-site regulated facilities were identified in the area. This included **DRY CLEANING LAUNDRY (2108 SW 13<sup>th</sup> ST)** corresponding to a former commercial retail center tenant adjoining the east side of ACPA Parcel No. 15552-005-000. This facility was listed on the EDR Hist Cleaner database. The facility was not identified on the FDEP dry cleaners or priority cleaners lists.

The tenant name suggests dry cleaning was formerly conducted at this location. No regulatory listings, discharges, or complaints were identified in association with the site. The retail center was constructed in 1974 according to ACPA information. This appears consistent with the historical aerial photograph review. The drycleaner was listed in 1975 but not in 1974 or 1976-78. This suggests the facility was present for less than 2 years. Historical use of chlorinated solvents by the former drycleaners could conceivably pose as a potential environmental concern in regards to the subject site. However, considering the short length of time the dry cleaner was in operation, and our experience with similar sites, this listing is not expected to represent a likely environmental concern that would warrant further characterization.

Considering the regulatory information reviewed, locations with respect to the subject site, and interpreted business activity, the off-site listed facilities do not represent a likely environmental concern to the subject site that would warrant further characterization.

### **Vapor Encroachment Screening**

A Vapor Encroachment Screening (VES) evaluation was performed to characterize the site and evaluate if the nearby sites of concern are likely to result in vapor encroachment onto the subject site. The EDR VES identified multiple facilities within the minimum search distance, including a former dry cleaner and gasoline service station adjoining the subject site to the east. These facilities were evaluated as part of regulatory information review.

The adjoining historical dry cleaner (**DRY CLEANING LAUNDRY (2108 SW 13<sup>th</sup> ST)**) and historical auto station (**HARDYS ENCO SERVICE (2106 SW 13<sup>th</sup> ST); DOMINOS PIZZA (2106 SW 13<sup>th</sup> ST)**) listings do not have soil or groundwater impacts associated with the former activities at the facility. Therefore, these facilities do not represent a likely environmental concern related to migrating vapors at the subject site. The former drycleaners that adjoined the site to the east was present for less than 2 years according to the historical information compiled. Accordingly, this facility is not interpreted to represent a likely environmental concern related to potential for vapor intrusion onto the subject site.

Considering the identified facilities, area physical setting, combined with the historical and regulatory information review, the area may be characterized as having a low potential for vapor encroachment at the subject site.

### **Conclusion**

GSE has completed this Phase I ESA in general conformance with the scope and limitations of ASTM Practice E 1527-21 of the subject property. This assessment has revealed no evidence of recognized environmental conditions in connection with the property that would warrant further evaluation.

## TABLE OF CONTENTS

<b>EXECUTIVE SUMMARY .....</b>	<b>I</b>
<b>TABLE OF CONTENTS .....</b>	<b>V</b>
<b>1.0 INTRODUCTION.....</b>	<b>1</b>
<b>2.0 SITE DESCRIPTION.....</b>	<b>3</b>
<b>3.0 SITE RECONNAISSANCE.....</b>	<b>5</b>
3.2.1 North of the Subject Site .....	13
3.2.2 East of the Subject Site.....	13
3.2.3 South of the Subject Site.....	13
3.2.4 West of the Subject Site.....	13
<b>4.0 REGULATORY AGENCY RECORDS REVIEW .....</b>	<b>14</b>
<b>5.0 PHYSICAL SETTING SOURCE .....</b>	<b>30</b>
<b>6.0 HISTORICAL USE INFORMATION .....</b>	<b>32</b>
6.2.1 North of the Subject Site .....	34
6.2.2 East of the Subject Site.....	35
6.2.3 South of the Subject Site.....	36
6.2.4 West of the Subject Site.....	37
<b>7.0 VAPOR ENCROACHMENT SCREENING .....</b>	<b>38</b>
<b>8.0 CONCLUSIONS .....</b>	<b>39</b>
<b>9.0 LIMITATIONS OF ENVIRONMENTAL ASSESSMENT .....</b>	<b>43</b>

### FIGURES:

- Figure 1 – Project Site Location Map
- Figure 2 – Site Plan
- Figure 2A-1 – Partial Site Plan with Representative Photographs
- Figure 2A-2 – Partial Site Plan with Representative Photographs
- Figure 2A-3 – Partial Site Plan with Representative Photographs
- Figure 2A-4 – Partial Site Plan with Representative Photographs
- Figure 2A-5 – Partial Site Plan with Representative Photographs
- Figure 2B-1 – Partial Site Plan with Representative Photographs
- Figure 2B-2 – Partial Site Plan with Representative Photographs
- Figure 2B-3 – Partial Site Plan with Representative Photographs
- Figure 2B-4 – Partial Site Plan with Representative Photographs
- Figure 3 – Site and Vicinity Aerial Plan (2024)

### APPENDIX A:

- Environmental Data Resources, Inc. – “Aerial Photo Decade Package” (2019, 2015, 2010, 2007, 1999, 1995, 1991, 1982, 1979, 1974, 1964, 1961, 1956, 1949 and 1937)

**APPENDIX B:**

- Environmental Data Resources, Inc. – “Radius Report” Summary
- Environmental Data Resources, Inc. – “Sanborn Map”
- Environmental Data Resources, Inc. – “City Directory Image Report”
- Environmental Data Resources, Inc. – “Topographic Report”
- Environmental Data Resources, Inc. – “Vapor Encroachment Screen” Summary

**APPENDIX C:**

- Environmental Professional Qualifications



## 1.0 INTRODUCTION

GSE Engineering & Consulting, Inc. (GSE) has completed a Phase I Environmental Site Assessment (Phase I ESA) for the Sunrise Residence Inn property located in Gainesville, Alachua County, Florida. The subject property consists of three (3) adjacent parcels situated south of the SW 21<sup>st</sup> Avenue and SW 14<sup>th</sup> Street intersection (Figure 1). Exceptions to, or deletions from, this practice are described in Section 9.0 of this report.

Our services were completed in general accordance with GSE Proposal No. 2024-312 dated May 15, 2024. Michael Richmond, AIA NCARB LEED AP with Brame Heck Architects, Inc. provided authorization for our services on May 23, 2024.

This Phase I ESA was performed at the request of Brame Heck Architects, Inc. as part of due diligence related work related to the potential purchase the subject site by Alachua County. This report has been prepared for the exclusive use of Brame Heck Architects, Inc. under the terms and conditions of our proposal.

GSE declares that, to the best of our knowledge and belief, the professional in responsible charge of this assessment meets the definition of Environmental Professional as defined in §312.10 of the Environmental Protection Agency Code of Federal Regulations. GSE professionals in responsible charge of this assessment have the specific qualifications based on education, training, and experience to assess a property of the nature, history, and setting of the subject property. GSE has developed and performed appropriate inquiries in conformance with the standards and practices set forth in 40 CFR Part 312.

This section presents the purpose and scope of services conducted for the subject parcel.

### 1.1 Purpose

The Phase I ESA was performed in conformance with ASTM E 1527-21 with the intent of meeting appropriate inquiries in conformance with the standards and practices set forth in 40 CFR Part 312.

The purpose of the Phase I ESA was to provide a professional opinion regarding the presence or absence of recognized environmental conditions (RECs) as defined under *ASTM E 1527-21 Standard Practice for Environmental Site Assessments: Phase I Environmental Site Assessment Process*. The term recognized environmental conditions (REC) is defined in ASTM E 1527-21 as “(1) the presence of hazardous substances or petroleum products in, on, or at the subject property due to a release to the environment; (2) the likely presence of hazardous substances or petroleum products in, on, or at the subject property due to a release or likely release to the environment; or (3) the presence of hazardous substances or petroleum products in, on, or at the subject property under conditions that pose a material threat of a future release to the environment. A de minimis condition is not a recognized environmental condition”.

## 1.2 Scope of Services

The scope of services conducted consistent with and meeting the intent of ASTM E 1527-21 is summarized below:

- Reviewed provided documentation related to the site.
- Reviewed readily available historical and physical setting sources, which may include aerial photographs, fire insurance maps, local street directories, and/or soil surveys.
- Reviewed readily available environmental regulatory record sources (documents, databases, and reports) to evaluate whether the site has been recorded in County, State or Federal regulatory agency files with regard to contamination on the site or in the immediate vicinity of the site or whether known hazardous waste generators or petroleum product associated businesses are located in the vicinity of the site.
- Contacted the Alachua County Environmental Protection Department (ACEPD).
- Conducted an interview with the owner, owner representative and/or operator of the site (if readily available). In addition, conducted an interview with your designated representative as the “user” of the Phase I ESA.
- Evaluated adjacent site land uses to assess potential for migration of contaminants onto the subject site. This included preliminary evaluation as it relates to vapor migration of contaminants.
- Conducted a visual reconnaissance of the site to observe indications of potential contamination including, for example: visible evidence of spills, stressed vegetation, drums, above ground or buried fuel storage tanks, odors, depressions indicating potential buried waste, unidentified containers, wells, septic systems, stained soil or pavement, and electrical equipment likely to contain PCB’s.
- Performed a driving tour of the area surrounding the site (approximately ¼-mile radius).
- Prepared this report outlining the findings and conclusions related to the site and surrounding area.

Our services were provided under the direction of a Professional Engineer registered in the State of Florida.

## 2.0 SITE DESCRIPTION

### 2.1 Location

The subject site is generally situated south of the SW 21<sup>st</sup> Avenue and SW 14<sup>th</sup> Street intersection in Gainesville, Alachua County, Florida. The site consists of three (3) adjoining parcels. Two (2) of the parcels are contiguous and located along the west side of SW 14<sup>th</sup> Street. The other property is located across the street on the southeast corner of the SW 14<sup>th</sup> Street and SW 21<sup>st</sup> Avenue intersection. These combined parcels will be considered as the subject site for the purposes of this Phase I ESA. The subject site is located within a mostly commercial and residential area.

The Project Site Location Map (Figure 1) illustrates the location of the site. Site boundaries were assumed based on Alachua County Property Appraiser (ACPA) information, a provided site plan, and physical features including roadways, fences, survey stakes and other readily apparent features. The approximate site boundaries and extent are illustrated on Figure 2.

### 2.2 Current Use and Ownership of the Property

According to the ACPA, the subject site consists of Parcel Nos. 15552-002-000, 15552-005-000 & 15552-006-000. The following table provides a summary of the individual parcels, including the listed physical addresses, property owner, acreage, and land use.

ACPA Parcel No.	Site Address	Acreage	Property Owner	Land Use
15552-002-000	2120 SW 14 <sup>th</sup> Street	0.45	St. Francis House Inc	0300 – MFR>10 Units
15552-005-000	2105 SW 14 <sup>th</sup> Street 1321 SW 21 <sup>st</sup> Avenue	0.32	St. Francis House Inc	0300 – MFR>10 Units
15552-006-000	2110 SW 14 <sup>th</sup> Street	0.23	St. Francis House Inc	0800 – MFR<10 Units

ACPA Parcel No. 15552-002-000 is developed with an approximately 5,900-square foot, 2-story apartment building. The structure is listed as having been constructed in 1973. The building includes fifteen (15) units. There is paved parking on the east portion of the site.

ACPA Parcel No. 15552-005-000 is developed with an approximately 8,500-square foot, 2-story apartment building. The structure is listed as having been constructed in 1971. The building includes twenty-one (21) units. There is paved parking on the west portion of the site.

The two (2) apartment buildings are currently occupied by *Sunrise Residence Inn*.

ACPA Parcel No. 15552-006-000 is an undeveloped mostly wooded parcel adjoining Parcel No.15552-002-000 to the north.

### 2.3 Interviews

GSE interviewed property owner representative Kathie DuPree with St. Francis House, Inc on June 10, 2024. Ms. DuPree indicated that St. Francis House, Inc has been associated with the subject site for approximately 25 years. She confirmed the site is developed with an efficiency apartment complex for low-income individuals. It is her understanding that the site has historically been used as efficiency apartments.

**Sunrise Residence Inn**

Gainesville, Alachua County, Florida

GSE Project No. 16612A

The site is served by municipal water and sewer. There are no known potable wells or septic tanks. Ms. DuPree is not aware of any existing or former aboveground storage tanks (ASTs) or underground storage tanks (USTs). She is not aware of surface dumping or buried debris being present on the subject site. Ms. DuPree is not aware of any on-going or previous environmental violations or restrictions associated with the property by federal, state or local regulatory agencies.

Ms. DuPree was asked about the 3 to 4-inch diameter in-ground metal pipe/casing identified adjacent to the new water heater within the boiler room on ACPA Parcel No. 15552-005-000. The casing extends through the floor to ceiling and resembled a UST vent. She confirmed the apartment building recently got a new tankless water heater in April 2024, but had no knowledge of the purpose for the identified metal pipe/casing.

Ms. DuPree was also asked about the 2 to 3-inch diameter in-ground capped metal pipe/casing identified outside the boiler room along the south side of the building on ACPA Parcel No. 15552-005-000. The pipe had a damaged PVC cap. Ms. DuPree had no knowledge of the purpose for the identified metal pipe/casing.

An interview was also conducted with Michael Richmond with Brame Heck Architects as the “user” of this Phase I ESA on June 6, 2024. Other than multi-family residential use, Mr. Richmond does not have any specific knowledge related to the current or historical use of the site. He is not aware of any known or suspected environmental conditions, environmental activity and use limitations (AULs), or environmental liens associated with the property.

### 3.0 SITE RECONNAISSANCE

#### 3.1 On-Site Reconnaissance

Karen Roylos with GSE conducted the site visit on June 6, 2024. The reconnaissance consisted of systematically traversing the site to provide an overlapping visual coverage of the site. The property boundaries were estimated in the field based on the provided site plan, County property appraiser information, and physical features in the field including roadways, fences, survey stakes and other readily apparent features.

Photographs were taken to document the condition of the site. Site Plans with Representative Photographs are provided as Figures 2A-1 through 2A-5, & 2B-1 through 2B-4. The following Table summarizes our site observations.

<b>Summary of Observations</b>				
	Yes	No	Location On Site	Description
Drums, containers, and other storage units	X		Interior and exterior	Numerous full to partially full household sized paint, cleaning, maintenance, and pesticide containers; multiple propane tanks; two (2) 32-ounce containers of fuel+oil mixture; one (1) 1-quart of lighter fluid; one (1) empty 2-gallon gasoline container; multiple refuse containers; multiple coolers; two (2) wet-vacs; a plastic storage container; an empty 5-gallon bucket
Aboveground / underground storage tanks		X		
Hazardous materials, petroleum products, hazardous waste, biohazardous waste	X		Interior and exterior	Numerous full to partially full household sized paint, cleaning, maintenance, and pesticide containers; multiple fire extinguishers; multiple propane tanks; one (1) aerosol tire repair; two (2) 32-ounce containers of fuel+oil mixture; one (1) 1-quart of lighter fluid; one (1) empty 2-gallon gasoline container
Pits, ponds, and/or lagoons		X		
Dumps, landfills, and/or borrow pits		X		
Transformers		X		
Surface stains	X		Exterior parking lot area (Parcel No. 15552-002-000)	Incidental surface staining
Wells		X		
Heating and/or cooling equipment	X		Structures	Multiple window-mounted electrical HVAC units; one (1) pad-mounted electrical HVAC unit
Drains and/or sumps	X		Structure (Parcel No. 15552-005-000)	Two (2) floor drains

Solid waste	X		Interior and exterior	One (1) 4-yard refuse container; multiple refuse containers (empty and with household solid waste); two (2) bags of household solid waste; food and beverage containers; multiple coolers; multiple bicycles and bicycle tires; multiple irrigation hoses; tarp; multiple chairs and tables; multiple barbeques; multiple plant containers; multiple mops, brooms and mop buckets; plastic bags; tool boxes; hoses; wires; replacement doors and sinks; window screens; multiple paint rollers; light bulbs; two (2) shopping carts; two (2) wet-vacs; miscellaneous metal parts and tools; one (1) tire; a plastic storage container; a plastic cat house; an empty 5-gallon bucket; a fire pit with household debris; a, multiple wood pallets; wood debris; plastic pans (associated with the window AC units); a cat scratching post; a file cabinet; multiple computer towers; plastic crates; asphalt shingles; PVC pipes; metal debris; concrete, asphalt and brick debris; furniture; linens; appliances; food; other miscellaneous household and construction and demolition (C&D) related items.
Water supply and/or wastewater	X		Structures	Municipal water and sanitary sewer
Stressed vegetation		X		
Hydraulic equipment		X		
Unusual strong odors		X		
Sewage disposal and/or septic tanks	X		Structures	Municipal sanitary sewer
Unnatural mounds and/or depressions		X		

ACPA Parcel No. 15552-005-000 is developed with an approximately 8,500-square foot, 2-story apartment building. Surrounding the building are scattered trees and open maintained landscaped areas. In addition, the parcel has paved parking on the west portion of the site.

ACPA Parcel No. 15552-002-000 is developed with an approximately 5,900-square foot, 2-story apartment building. Surrounding the building are scattered trees and open maintained landscaped areas. The parcel has paved parking on the east portion of the site. The west portion of the site is wooded with trees, palmettos, shrubs, vines and weedy groundcover.

ACPA Parcel No. 15552-006-000 is an undeveloped mostly wooded parcel vegetated with trees, palmettos, shrubs, vines and weedy groundcover. No other structures or improvements were observed on the site.

Representative and common interior and exterior areas of the buildings were visited and observed. The interior residential areas not visited are not interpreted to represent a significant data gap as defined by ASTM E 1527-21. Considering the balance of interior spaces observed, these remaining residential use areas are not expected to represent potential Recognized Environmental Conditions (RECs). The following summarizes our observations for the individual parcels.

**ACPA Parcel No. 15552-005-000**

The building on Parcel No. 15552-005-000 includes twenty-one (21) 1-bedroom, 1-bathroom apartments with kitchenettes, one (1) laundry room, one (1) maintenance room, one (1) storage room, and one (1) boiler room. Air conditioning and heat to the building is provided by widow-mounted electrical HVAC systems. Additionally, one (1) pad-mounted electrical HVAC system was identified along the southern end of the east side of the structure. Three (3) water spigots were also observed along the western and southern exterior walls of the structure.

A natural gas meter is located at the northeast corner of the structure. Additional gas utilities (regulator) are located at the southeast corner. Other utility meters are located along the southern wall of the structure. Wall-mounted piping was observed along the eastern and southern exterior walls of the structure. These pipes appear to be associated with utilities. Additionally, a capped PVC pipe is located at the southeast corner of the building. The exact nature of the capped PVC is unclear, but appears to also be associated with utilities. In addition, multiple vents associated with the bathrooms and kitchenettes were observed along the eastern exterior wall of the structure. The noted piping and vents are not expected to represent a potential environmental concern.

An in-ground capped metal casing on the order of 2 to 3-inches in diameter was identified outside the boiler room along the south side of the structure. The pipe had a damaged PVC cap on it. An additional metal casing with a PVC cap is located along the northern wall near the northeast corner of the structure. Although the exact nature of these pipes was not firmly established, they resemble wastewater clean-out locations. Considering site observations, these are expected to be wastewater related piping. The noted piping appears to be utility services related and is not expected to represent a potential environmental concern.

Two (2) in-ground PVC pipes resembling wastewater clean-out locations were observed on the west perimeter of the structure. The noted piping appears to be utility services related and is not expected to represent a potential environmental concern.

The storage room is being used for storage of miscellaneous parts and tools, including chemical and petroleum containers. Items included two (2) 5-gallon buckets of paint, three (3) paint cans, one (1) 25-ounce bottle of glass cleaner, one (1) 2-gallon bucket of textured wall finish, one (1) 1-quart container of fiberglass resin sealant, one (1) gallon waterproofing sealant, one (1) aerosol container of insecticide, two (2) fire extinguishers, two (2) tubes of caulking, one (1) can of spray-paint, and miscellaneous items including hoses, wires, brooms, doors, window screens, paint rollers, light bulbs, and other miscellaneous metal parts and tools.

The laundry room includes three (3) washers and three (3) dryers. One (1) floor drain was observed near the center of the room. No uncharacteristic staining was noted within or around the drain. In addition, one (1) refuse container containing household debris (including spent dryer sheets, clothing, plastic bags), one (1) empty 43-ounce bleach container, and one (1) empty 10-ounce laundry detergent container were observed within the laundry room.

Inside the back of the laundry room is the maintenance room. Within the maintenance room were miscellaneous parts and tools, and numerous chemical and petroleum containers. Items included multiple cans of spray-paint, multiple aerosol containers of insecticide, multiple tubes of caulking, one (1) 40-ounce herbicide container, multiple cans of PVC glue, multiple 5-gallon and less containers of paint, multiple paint rollers and trays, one (1) 15-pound box of textured wall finish, paint rollers, one (1) aerosol container of WD-40, tool boxes, one (1) fire extinguisher, plastic bags, light bulbs, and other miscellaneous metal parts and tools. An AC air handler was also observed in the maintenance room.

In addition, a utility sink was noted within the maintenance room. The sink is expected to be connected to sanitary sewer. Indications of previous cleaning of paint products is apparent in the sink. Tools and cleaning brushes were also noted within the sink. This incidental cleaning of paint that may have occurred is considered a *de minimus* condition as defined by ASTM 1527, and does not represent a likely environmental concern.

The boiler room includes an electric water heater. One (1) floor drain was observed near the center of the room. The drain appeared to be clogged with debris. No uncharacteristic staining was noted within or around the drain. In addition, a metal casing on the order of 3 to 4-inches in diameter extending through the floor to the ceiling was identified along the northern interior wall of the boiler room, adjacent to the water heater. The casing appears to have an access cap and an approximately 2-inch diameter capped metal pipe extension near the bottom. The casing appears to be plumbing associated with the water heating system.

The boiler room is also being used for storage of miscellaneous maintenance items, including chemical and petroleum containers. Items included numerous 2.5-gallon containers of floor sealer, one (1) 20-pound container of cement, one (1) 40-ounce herbicide container, two (2) tool boxes, one (1) refuse container with a minor amount of household debris, one (1) fire extinguisher, one (1) wet-vac, one (1) 5-gallon bucket of paint, multiple sinks, and other miscellaneous construction and demolition (C&D) related items.

Numerous full to partially full household sized paint, cleaning, maintenance, and pesticide containers were identified in the various storage areas. Overall housekeeping practices in the storage areas can be described as fair. The observed storage is typical of and associated with motel/apartment maintenance related activities. No compelling evidence of intentional or accidental spillage of stored chemical and petroleum related products were noted in the above described areas that would represent a likely environmental concern warranting further characterization. Although incidental spillage could conceivably have occurred over the years, the observed conditions are characterized as *de minimis* conditions as defined by the ASTM.



One (1) occupied and three (3) vacant apartments were visited and observed on Parcel No. 15552-005-000. Two (2) vacant apartments were relatively empty, with the exception of a bed and dresser in each, one (1) wet-vac, one (1) 1-gallon of bleach, and one (1) spray disinfectant observed. The remaining vacant apartment was under renovation and contained mostly C&D related items, including chemical and petroleum containers. Items included one (1) 1-gallon of muriatic acid, one (1) 2-quart container of ammonia, three (3) spray containers of bleach, one (1) 1-gallon liquid cleaner, two (2) 2.5-gallon container of floor sealer, one (1) 1-gallon container of floor stripper, multiple 1-gallon paint cans, multiple paint rollers and trays, one (1) tube of caulking, one (1) mop and mop bucket, one (1) broom, one (1) mattress and boxspring, one (1) 4-gallon container of floor adhesive, one (1) 16-ounce insulating spray foam, one (1) 40-ounce herbicide container, one (1) 32-ounce spray herbicide, one (1) handheld pump sprayer with unknown contents, one (1) container of bleach wipes, one (1) 2-gallon bucket of textured wall finish, two (2) 4.5-gallon buckets of joint compound, one (1) propane gas torch, two (2) fans, multiple boxes of flooring, one (1) refuse container, kitchen appliances, tools, and other miscellaneous C&D related debris. No evidence of spills or leakage was observed with respect to these containers.

Within the occupied apartment were limited chemical products. Stored within the bathroom cabinet were one (1) box of toilet bowl cleaner tablets, one (1) 30-ounce spray cleaner, one (1) 24-ounce toilet bowl cleaner, one (1) 32-ounce glass cleaner, and one (1) aerosol container of air freshener. Under the kitchen sink were multiple 10-ounce laundry detergent containers, 7-ounce containers of dish soap, and other household sized cleaners. This is consistent with household use. No evidence of spills or leakage was observed with respect to these containers. Household items including furniture, linens, appliances, food, and refuse containers were also inside the occupied unit.

Isolated, scattered surface debris was also observed across Parcel No. 15552-005-000. Materials consisted of household and C&D related debris, including one (1) partially full 5-gallon bucket of paint, multiple bicycles and bicycle tires, one (1) irrigation hose, multiple refuse containers (empty and with household solid waste), tarp, multiple chairs and tables, two (2) barbecues, multiple plant containers, one (1) propane tank, a shopping cart with household and wood debris, beverage containers, asphalt debris, wood debris, plastic pans (associated with the window AC units), a mop, and other miscellaneous household debris. In addition, four (4) fire extinguishers were noted along the west exterior wall of the structure. The observed debris is expected to be associated with apartment tenants and/or maintenance of the building. The debris does not represent a likely environmental concern to the subject site that would warrant further characterization beyond that of this assessment.

#### **ACPA Parcel Nos. 15552-002-000 & 15552-006-000**

The building on Parcel No. 15552-002-000 includes fourteen (14) 1-bedroom, 1-bathroom apartments and one (1) boiler room. Air conditioning and heat to the building is provided by widow-mounted electrical HVAC systems. Two (2) water spigots were observed along the eastern exterior wall of the structure. A natural gas meter is located near the center of the west wall of the structure. Other utility meters are located along the northern wall of the structure.

Wall-mounted piping was observed along the western and northern exterior walls of the structure. These pipes appear to be associated with utilities. In addition, multiple vents associated with the bathrooms and kitchenettes were observed along the western exterior wall of the structure. The noted piping and vents are not expected to represent a potential environmental concern.

An in-ground PVC pipe resembling a wastewater clean-out location was observed near the northeast corner of Parcel No. 15552-006-000, just outside of the property boundary. The noted piping appears to be utility services related and is not expected to represent a potential environmental concern.

The boiler room includes a natural gas fueled water heater. In addition, one (1) 1-gallon container of floor stripper, one (1) fire extinguisher, one (1) mop bucket, a file cabinet, multiple computer towers, and other miscellaneous C&D debris was observed inside the boiler room. The observed debris is attributed to maintenance of the structure. The debris does not represent a likely environmental concern to the subject site that would warrant further characterization beyond that of this assessment.

One (1) occupied apartment was visited and observed on Parcel No. 15552-002-000. Within the occupied apartment were limited chemical products, including one (1) 1-gallon carpet shampoo, three (3) containers of insecticide spray, one (1) aerosol tire repair, two (2) 32-ounce containers of fuel+oil mixture, one (1) 1-quart of lighter fluid, and dish soap. This is consistent with household use. Household items including furniture, linens, appliances, food, and refuse containers were also inside the occupied unit.

Scattered surface debris and litter was also observed across Parcel Nos. 15552-002-000 & 15552-006-000. The debris was more concentrated at the northeast corner of the structure, and within the wooded areas. Materials consisted of household and C&D related debris, including one (1) empty 2-gallon gasoline container, one (1) empty 1-gallon container of bleach, multiple coolers, multiple bicycles and bicycle tires, three (3) irrigation hoses, multiple refuse containers (empty and with household solid waste), two (2) bags of household solid waste, one (1) tire, multiple mops and brooms, a mop bucket, multiple chairs and tables, a plastic storage container, a plastic cat house, multiple plant containers, multiple barbecues, tarp, an empty 5-gallon bucket, one (1) propane tank, a fire pit with household debris, food and beverage containers, plastic bags, a shopping cart, multiple wood pallets, wood debris, plastic pans (associated with the window AC units), a cat scratching post, plastic crates, asphalt shingles, PVC pipes, metal debris, concrete and brick debris, and other miscellaneous household and C&D debris. In addition, two (2) fire extinguishers were noted along the east exterior wall of the structure. Spent charcoal briquettes were observed on the ground near the north portion of the building. A majority of observed debris is expected to be associated with apartment tenants and/or maintenance of the building. The debris does not represent a likely environmental concern to the subject site that would warrant further characterization beyond that of this assessment.

Considering the isolated nature and overall site observations, the observed debris may be characterized as a *de minimis* condition as defined by the ASTM and does not represent a likely environmental condition that would warrant further characterization.

Solid waste is collected in one (1) 4-yard refuse container located along the eastern property boundary of Parcel No. 15552-002-000. Miscellaneous household debris was observed within the dumpster. Multiple garbage cans were also noted throughout the subject site. The containers were empty or contained typical household debris. No uncharacteristic conditions or compelling environmental concerns were identified related to the refuse areas.

Incidental staining resembling vehicular fluids was observed in three (3) locations on the asphalt parking area on Parcel No. 15552-002-000. This condition is characterized as incidental and within an expected range for parking lots. Considering the isolated, incidental, and limited spillage and overall site observations, the above may be characterized as a *de minimis* condition that does not represent a likely environmental condition that would warrant further characterization.

A capped metal pipe resembling a former metal fence post was observed near the northeast portion of ACPA Parcel No. 15552-006-000. An additional metal pipe resembling a former metal fence post was observed near the center of the north wall of the apartment building on Parcel No. 15552-002-000. The apparent metal fence posts do not represent a likely environmental concern to the subject site that would warrant further characterization beyond that of this assessment.

On the southwest corner of ACPA Parcel No. 15552-002-000 was a survey stake, an in-ground PVC pipe, and an in-ground metal pipe on the order of 1-inch in diameter. The PVC pipe appeared to be a property boundary marker. The metal pipe was a hollow metal rebar-type pole that extended approximately 4-inches above the ground surface, and was adjoining a shorter solid metal rebar-type pole. The exact purpose of the metal pipe/pole was unclear, but is anticipated to be an additional property boundary marker. The apparent property markers are not expected to represent a potential environmental concern.

### **Site Observation Summary**

ACPA Parcel No. 15552-005-000 is developed with an approximately 8,500-square foot, 2-story apartment building. ACPA Parcel No. 15552-002-000 is developed with an approximately 5,900-square foot, 2-story apartment building. The parcel has paved parking on the west portion of the site. ACPA Parcel No. 15552-006-000 is an undeveloped mostly wooded parcel

The building on Parcel No. 15552-005-000 includes twenty-one (21) 1-bedroom, 1-bathroom apartments with kitchenettes, one (1) laundry room, one (1) maintenance room, one (1) storage room, and one (1) boiler room.

The laundry room includes three (3) washers and three (3) dryers. One (1) floor drain was observed near the center of the room. Inside the back of the laundry room is the maintenance room. Within the maintenance room were miscellaneous parts and tools, and numerous chemical and petroleum containers. The storage room is being used for storage of miscellaneous parts and tools, including chemical and petroleum containers. The boiler room is also being used for storage of miscellaneous maintenance items, including chemical and petroleum containers. One (1) floor drain was observed near the center of the room. In addition, the room has an electric water heater for the building.

A utility sink was noted within the maintenance room. The sink is expected to be connected to sanitary sewer. Indications of previous cleaning of paint products is apparent in the sink. Tools and cleaning brushes were also noted within the sink. This incidental cleaning of paint that may have occurred is considered a *de minimus* condition as defined by ASTM 1527, and does not represent a likely environmental concern.

Numerous full to partially full household sized paint, cleaning, maintenance, and pesticide containers were identified in the various storage areas. The observed storage is typical of and associated with motel/apartment maintenance related activities. No compelling evidence of intentional or accidental spillage of stored chemical and petroleum related products were noted in the above described areas that would represent a likely environmental concern warranting further characterization. Although incidental spillage could conceivably have occurred over the years, the observed conditions are characterized as *de minimis* conditions as defined by the ASTM.

One (1) occupied and three (3) vacant apartments were visited and observed on Parcel No. 15552-005-000. Two (2) vacant apartments were relatively empty. The remaining vacant apartment was under renovation and contained mostly C&D related items, including chemical and petroleum containers. Within the occupied apartment were limited chemical products, consistent with household use. No evidence of spills or leakage was observed with respect to these containers.

The building on Parcel No. 15552-002-000 includes fourteen (14) 1-bedroom, 1-bathroom apartments and one (1) boiler room. Miscellaneous C&D debris attributed to maintenance of the structure was observed inside the boiler room. In addition, the room has a natural gas fueled water heater for the building.

One (1) occupied apartment was visited and observed on Parcel No. 15552-002-000. Within the occupied apartment were limited chemical products, consistent with household use.

Isolated, scattered surface debris and litter was observed across the subject site. In addition, solid waste is collected in one (1) 4-yard refuse container located along the eastern property boundary of Parcel No. 15552-002-000. Multiple garbage cans were also noted on Parcel Nos. 15552-005-000 & 15552-002-000. A majority of observed debris is expected to be associated with apartment tenants and/or maintenance of the building. The debris does not represent a likely environmental concern to the subject site that would warrant further characterization beyond that of this assessment.

With the exception of the noted surface debris and litter, site observations do not suggest that large scale dumping or landfilling has occurred on-site that would warrant concern. No uncharacteristic conditions or compelling indications of buried materials were encountered during the site visit that would represent a likely environmental concern. The observed debris is considered isolated and interpreted as a *de minimis* condition as defined by the ASTM. Municipalities often have nuisance condition ordinances that require the property owner to remove surface debris. Removal and proper off-site disposal of the surface debris should be considered.

No wells or septic tanks were apparent on-site. The property appears to be connected to municipal water and sanitary sewer. With the exception of observed incidental surface staining, no uncharacteristic odors or other compelling indications to suggest a release of chemicals or petroleum products that would represent a likely environmental concern to the subject site were identified. No indications of petroleum product fueled emergency generators, heaters, or boilers were identified. No direct evidence of existing or former ASTs or USTs was observed.

In summary, our on-site reconnaissance did not reveal obvious compelling environmental concerns related to various items identified and discussed above that in our opinion would warrant further characterization beyond this assessment.

## **3.2 Off-Site Reconnaissance**

Karen Roylos performed a visual reconnaissance of the adjacent and nearby properties on June 6, 2024. The intent of our off-site reconnaissance was to identify nearby potential environmental contamination sources and confirm the location of select regulatory listed facilities.

The subject site is located within a mostly commercial and residential area. Nearby land use is described in more detail below. Identified environmentally regulated facilities in the vicinity of the site and their implications are addressed in Section 4.0 of this report.

### **3.2.1 North of the Subject Site**

Adjoining ACPA Parcel No. 15552-006-000 to the north is a single-family residence. The north side of ACPA Parcel No. 15552-005-000 is bordered by SW 21<sup>st</sup> Avenue. Across the SW 21<sup>st</sup> Avenue corridor is Value Lodge motel, a single-family residence, and an undeveloped wooded property toward the northwest. Regulatory information and potential implications of the motel facility are discussed in *Section 4*.

Further north is commercial, institutional, and multi-family residential development.

### **3.2.2 East of the Subject Site**

Adjoining ACPA Parcel No. 15552-005-000 to the east is a commercial retail shopping center. Current tenants include Domino's Pizza, DeMode Nails, and Victory Chapel. The east side of ACPA Parcel Nos. 15552-002-000 & 15552-006-000 are bordered by SW 14<sup>th</sup> Street. Across the SW 14<sup>th</sup> Street corridor is a Dollar General commercial retail facility and the subject site (Parcel No. 15552-005-000). Across SW 14<sup>th</sup> Street toward the southeast is China Star restaurant. Regulatory information and potential implications of the adjoining facilities are discussed in *Section 4*.

Further east is the US Highway 441 (US-441) corridor, and additional commercial and residential development.

### **3.2.3 South of the Subject Site**

Adjoining ACPA Parcel No. 15552-002-000 to the south is a single-family residence. The south side of Parcel No. 15552-005-000 is adjoined by the Dollar General.

Further south is additional residential and commercial development.

### **3.2.4 West of the Subject Site**

Adjoining ACPA Parcel Nos. 15552-002-000 & 15552-006-000 to the west is undeveloped wooded land followed by a stormwater management facility and a creek. The west side of ACPA Parcel No. 15552-005-000 is bordered by SW 14<sup>th</sup> Street followed by the single family residence previously mentioned adjoining the north side of Parcel No. 15552-006-000.

Further west is additional undeveloped wooded land and open pasture associated with UF College Veterinary Medicine. Further northwest is multi-family residential and institutional development. Bivens Arm Lake is located further southwest of the subject site.

## **4.0 REGULATORY AGENCY RECORDS REVIEW**

The following section presents a summary of our regulatory agency records review. The regulatory records search was conducted by our sub-consultant Environmental Data Resources, Inc. (EDR) and is based on information published by County, State, and Federal regulatory agencies. Please note that regulatory listings include only those sites, which are known to the regulatory agencies at the time of publication to be 1) contaminated, 2) in the process of evaluation for potential contamination, or 3) regulated. A copy of the EDR, Inc. summary regulatory information compiled is included in the Appendix. A full copy of the entire report is retained in our files and can be made available upon request.

Pertinent and available listings of environmental concern on or near the subject property were reviewed to meet the intent of the requirements of ASTM 1527 for evidence of activities that may have an adverse environmental impact on the subject site. The subject site was not identified as being listed in the reviewed regulatory databases. The following is a summary of the regulatory information review.

### **4.1 National Priorities List (NPL)**

The NPL is a prioritized list of the Federal EPAs confirmed or proposed facilities and/or locations with confirmed environmental hazards. These sites fall under the Comprehensive Environmental Response, Compensation and Liability Act of 1980 (CERCLA) and the Superfund Amendments and Reauthorization Act of 1986 (SARA) and are commonly referred to as “Superfund” sites. The priority of each site is based on factors such as the potential for contamination of public drinking water supplies, the populations at risk, the hazardous potential of substances at the facility, the potential for direct human contact, and the potential for the destruction of sensitive ecosystems. Delisted NPL sites are also searched.

No NPL sites were identified within a 1-mile radius of the subject site.

No delisted NPL sites were identified within a ½-mile radius of the subject site.

### **4.2 Superfund Enterprise Management System (SEMS)**

The SEMS tracks hazardous waste sites, potentially hazardous waste sites, and remedial activities performed in support of EPA’s Superfund Program across the United States. The list was formerly known as CERCLIS. The list contains data on potentially hazardous waste sites that have been reported to the USEPA by states, municipalities, private companies and private persons, pursuant to CERCLA. This dataset also contains sites which are either proposed to or on the NPL, and the sites which are in the screening and assessment phase for possible inclusion on the NPL.

No SEMS sites were listed within a ½-mile radius of the subject site.

### **4.3 Emergency Response Notification System (ERNS)**

The ERNS is a national computer database used to store information on releases of oil and hazardous substances. It also identifies those facilities and/or locations that have been reported to the EPA because of the release of potentially hazardous material.

No ERNS sites were reported within a ¼-mile radius of the subject site.

#### 4.4 Federal Resource Conservation and Recovery Act Information System (RCRA) Generator Lists

This list is the EPA's database of registered large, small, and conditionally exempt hazardous waste generators and treatment, storage and disposal (TSD) facilities. Inclusion on these lists does not necessarily indicate contamination but rather the potential due to the presence and handling of hazardous substances. Additional databases searched include the *RCRA NonGen/NLR*, *HAZ WASTE*, and *HW GEN* databases.

The subject site was not listed on the RCRA generator database.

Twenty-one (21) sites were listed on the HAZ WASTE database within a ¼-mile of the subject site.

Two (2) sites were listed on the RCRA generator lists database within a ¼-mile of the subject site. One (1) additional site was listed on the RCRA NonGen/NLR database within a ¼-mile.

***DOLLAR GENERAL # 11538 (2112 13<sup>th</sup> STREET SW)*** adjoins the subject site to the southeast. The facility was identified on the HAZ WASTE and Alachua Co. FL databases. The facility is listed as "Very Small Quantity Generator". There were no FDEP inspection records on-line for the listing. Considering the lack of regulatory information, generator status, and our experience with similar sites, this listing is not interpreted to represent a likely environmental concern to the subject site.

***MOTEL ABC (2000 13<sup>th</sup> ST SW)*** is located northeast of the subject site across SW 21<sup>st</sup> Avenue. The facility was identified on the HAZ WASTE and Alachua Co. FL databases. The facility is also identified as ***CASA LOMA LODGE*** on the Alachua Co. FL database. The facility status is listed as "Out Of Business". The generator status is listed as "Not A Hazardous Waste Generator". There were no FDEP inspection records on-line for the listing. Considering the lack of regulatory information, generator status, and our experience with similar sites, this listing is not interpreted to represent a likely environmental concern to the subject site.

***HOME2 SUITES BY HILTON (2119 13<sup>th</sup> STREET SW)*** is located approximately 300 feet east-southeast of the subject site. The facility was identified on the HAZ WASTE and Alachua Co. FL databases. The facility is also identified as ***HOME2 SUITES BY HILTON (2115 SW 13TH STREET)*** on the Alachua Co. FL database. The address for this facility is also listed as ***BAMBI MOTEL*** on the Alachua Co. FL database.

The facility is listed as "Very Small Generator". The facility status is listed as "Inactive – Does Not Generate Waste". There were no FDEP inspection records on-line for the listing. Considering the lack of regulatory information, generator status, location with regards to the subject site, and our experience with similar sites, this listing is not interpreted to represent a likely environmental concern to the subject site.

**UF HEALTH - SHANDS ENDOSCOPY CENTER (2001 13<sup>th</sup> ST SW)** is located approximately 350 feet northeast of the subject site. The facility was identified on the HAZ WASTE and Alachua Co. FL databases. The facility is also identified as **FLORIDA SURGICAL CENTER** on the Alachua Co. FL database. The facility is listed as “Very Small Generator”. The facility status is listed as “Inactive – Does Not Generate Waste”. There were no FDEP inspection records on-line for the listing. Considering the lack regulatory information, generator status, location with regards to the subject site, and our experience with similar sites, this listing is not interpreted to represent a likely environmental concern to the subject site.

**AMERICAN TUNING & TIRES (2216 13<sup>th</sup> STREET SW)** is located approximately 450 feet south-southeast of the subject site. The facility was identified on the HAZ WASTE and Alachua Co. FL databases. The address for this facility is also listed as **RONNIE’S SERVICE STATION** (Alachua Co. FL), **BP-SAMS SOUTHSIDE** (UST, UST Finder), **SOUTHSIDE GULF STATION** (EDR Hist Auto), **SAM’S SOUTHSIDE GULF** (EDR Hist Auto, Alachua Co. FL), **SANDRESCHI LLC** (Alachua Co. FL), and **RENT IT INC** (Alachua Co. FL). The facility status is listed as “Out Of Business”. The generator status is listed as “Not A Hazardous Waste Generator”. There were no FDEP inspection records on-line for the listing. Considering the lack regulatory information, generator status, location with regards to the subject site, and our experience with similar sites, this listing is not interpreted to represent a likely environmental concern to the subject site.

**CARRSMITH (2205 SW 13<sup>th</sup> ST)** is located approximately 450 feet east-southeast of the subject site. The facility was identified on the RCRA-VSQG database. The facility is also identified as **CARR SMITH INC** on the HAZ WASTE, UST, UST Finder, EDR Hist Auto, NPDES and Alachua Co. FL databases. The address for this facility is also identified as **EARLYS TEXACO** on the EDR Hist Auto database.

The facility is listed as “Conditionally Exempt Small Quantity Generator”. The facility was listed as a generator dating back to at least 2004. Materials noted as being stored and generated at the site included ignitable waste, benzene, tetrachloroethylene and trichlorethylene. There were no FDEP inspection records on-line for the listing. Considering the lack of regulatory information, generator status, location with regards to the subject site, and our experience with similar sites, this listing does not represent a likely environmental concern to the subject site.

The remaining facilities are located in excess of 500+ feet of the subject site. Based on their interpreted business activity, location with respect to the subject site, and regulatory status, these off-site listings are not expected to represent an environmental concern to at the subject site.

#### **4.5 RCRA National Oversight Database Handlers with Corrective Action Activity (CORRACTS) List**

The CORRACTS list identifies facilities that are currently or at one time were subject to EPA enforcement for activities related to their handling of hazardous wastes and summarizes the results of action taken by the EPA.

No sites were listed on the CORRACTS list within a 1-mile radius of the subject site.



#### 4.6 Underground and Aboveground Storage Tanks (USTs and ASTs)

The Florida Department of Environmental Protection requires registration of underground and above ground stationary storage tanks that contain petroleum products or hazardous substances regulated under CERCLA. USTs are regulated under Subtitle I of the Resource Conservation and Recovery Act (RCRA) and must be registered with the state department responsible for administering the UST program. Inclusion on this list indicates the presence of stationary storage tanks and therefore the potential for environmental problems. It does not necessarily indicate existing problems. Additional databases searched include the *TANKS* and *UST FINDER* databases.

Eight (8) UST and/or AST facilities were listed within ¼-mile of the subject site.

**DOMINOS PIZZA (2106 SW 13<sup>th</sup> ST)** adjoins the east side of ACPA Parcel No. 15552-005-000. The facility was identified on the UST and UST FINDER databases. The facility is also listed as **DOMINO'S PIZZA (2102 SW 13<sup>th</sup> ST)** on the Alachua Co. FL database. The address for the facility is also listed as **HARDYS ENCO SERVICE** on the EDR Hist Auto database.

Historic tank registration information indicates that three (3) USTs of unknown size were present at the facility prior to at least 1999. Three (3) vent stand pipes were identified on the site during an inspection in 1997, suggesting that the site potentially had abandoned USTs. An FDEP Storage Tank Facility Compliance Inspection Report dated March 1999 indicated the facility was a former gasoline service station. The tanks were anticipated to have contained petroleum. The property owner at that time claimed the tanks were removed in the 1970s, but no documentation was available. The ACEPD directed the excavation of the area in 1999, and confirmed that the tanks were not on the property. The remaining vents were removed at that time as well. No discharges were identified in association with this site. Considering the regulatory information reviewed and our experience with similar sites, this listing does not represent a likely environmental concern to the subject site.

**TEXACO-KIRKWOOD (2109 SW 13<sup>th</sup> ST)** is located approximately 300 feet east of the subject site. The facility was identified on the UST, UST Finder, UST Finder Release, LUST, DWM CONTAM, Financial Assurance and Cleanup Sites databases. The address for this facility is also identified as **SUWANNEE SWIFTY #226** on the Alachua Co. FL database, and **BUCKLANDS STANDARD SERVICE** and **STANDARD OIL SERVICE STATION** on the EDR Hist Auto database. This facility is further discussed below in *Section 4.7*.

**BP-SAMS SOUTHSIDE (2216 SW 13<sup>th</sup> ST)** is located approximately 450 feet south-southeast of the subject site. The facility was identified on the UST and UST Finder databases. The address for this facility is also identified as **SOUTHSIDE GULF STATION** (EDR Hist Auto), **SAM'S SOUTHSIDE GULF** (EDR Hist Auto, Alachua Co. FL), **RONNIE'S SERVICE STATION** (Alachua Co. FL), **AMERICAN TUNING & TIRES** (HAZ WASTE, Alachua Co. FL), **SANDRESCHI LLC** (Alachua Co. FL), and **RENT IT INC** (Alachua Co. FL).

Tank registration information indicates multiple petroleum USTs on the order of 550 and 3,000-gallons were historically present at the facility between at least 1965 and 1990. FDEP compliance inspections indicate the facility had generally been in compliance over the years, with minor violations noted mostly associated with recordkeeping requirements and proper monitoring well sampling. No discharges were identified in association with this site. ACEPD correspondence dated February 1991 indicated that a closure contamination assessment was conducted, confirming petroleum contamination was not detected at the site. Considering the regulatory information reviewed, location with regards to the subject site, and our experience with similar sites, this listing does not represent a likely environmental concern to the subject site.

**CARRSMITH (2205 SW 13<sup>th</sup> ST)** is located approximately 450 feet east-southeast of the subject site. The facility was identified on the RCRA-VSQG database. The facility is also identified as **CARR SMITH INC** on the HAZ WASTE, UST, UST Finder, EDR Hist Auto, NPDES and Alachua Co. FL databases. The address for this facility is also identified as **EARLYS TEXACO** on the EDR Hist Auto database.

Historic tank registration information indicates that three (3) USTs of unknown size and content were present at the facility prior to at least 1987. No discharges were identified in association with this site. Soil testing during an ACEPD tank removal inspection in 1987 indicated that petroleum contamination was not detected. Considering the regulatory information reviewed, location with regards to the subject site, and our experience with similar sites, this listing does not represent a likely environmental concern to the subject site.

**AGL PROPERTIES OF GAINESVILLE LLC (1750 SW 13<sup>th</sup> ST #400)** is located approximately 800 feet north-northeast of the subject site. The facility was identified on the UST, UST Finder, LUST, UST Finder Release, DWM CONTAM, Financial Assurance, and Cleanup Sites databases. The address for this facility is also identified as **JC'S AUTO SERVICE** (HAZ WASTE, Alachua Co. FL), **AMOCO STATION (SOUTHSIDE)** (Alachua Co. FL), and **PETER AND PAUL'S IMPORT SERVICE** (Alachua Co. FL), and **BROZ AUTO SERVICES** (Alachua Co. FL). This facility is further discussed below in *Section 4.7*.

**SOUTHSIDE SERVICE CENTER (2426 SW 13<sup>th</sup> ST)** is located approximately 800 feet south-southeast of the subject site. The facility was identified on the UST, UST Finder and Alachua Co. FL databases. The facility is also identified as **SOUTH SIDE AUTO CARE** on the Alachua Co. FL database. The address for this facility is also identified as **JC'S AUTO SERVICE** on the HAZ WASTE and Alachua Co. FL databases, and **RYDER TRUCK RENTAL ONE WAY INC** on the Alachua Co. FL.

Historic tank registration information indicates that four (4) 4,000-gallon petroleum USTs were present at the facility prior to at least 1990. In addition, one (1) waste oil UST of unknown size was present at the facility prior to at least 1995. Routine FDEP compliance inspections indicate the facility has been in compliance over the years. No discharges were identified in association with this site. ACEPD correspondence dated July 1990 indicated that a closure contamination assessment was conducted, confirming petroleum contamination was not detected at the site. Additional soil screening during 1995 tank closure activities did not reveal evidence of contamination. Considering the regulatory information reviewed, location with regards to the subject site, and our experience with similar sites, this listing does not represent a likely environmental concern to the subject site.

**LANDMARK PROPERTIES (1111 SW 16<sup>th</sup> AVE)** is located approximately 1,000 feet east-northeast of the subject site. The facility was identified on the AST and Alachua Co. FL databases. The facility is also identified as **PARK 16TH TOWNHOUSE APARTMENTS** on the Alachua Co. FL database. Historic tank registration information and ACEPD correspondence indicates that one (1) 1,000-gallon diesel fuel mobile AST associated with site construction was present at the facility in at least 2015 and 2016. No discharges were identified in association with this site. Considering the regulatory information reviewed, location with regards to the subject site, and our experience with similar sites, this listing does not represent a likely environmental concern to the subject site.

**GAINESVILLE REGIONAL UTIL-RECLAMATION FAC (SW 13TH ST - LIFT STAT #10)** is located approximately 1,100 feet north-northeast of the subject site. The facility was identified on the AST database. Historic tank registration information indicates that one (1) 1,750-gallon diesel fuel AST associated with an emergency generator has been present at the facility dating back to at least 2005. Routine FDEP compliance inspections indicate the facility has been in compliance over the years. No discharges were identified in association with this site. Considering the regulatory information reviewed, location with regards to the subject site, and our experience with similar sites, this listing does not represent a likely environmental concern to the subject site.

#### **4.7 Leaking Underground / Aboveground Storage Tank (LUST / LAST)**

The LUST and LAST databases include facilities and/or locations that have reported the possible release of petroleum products. Included within this list are sites that are in the Florida Early Detection Incentive (EDI) Program, the Abandoned Tank Restoration Program (ATRP), and the Petroleum Liability Insurance Restoration Program (PLIRP). Eligibility in these programs provides opportunity for State funded assessment and remedial action for those sites with environmental problems due to leaking fuel storage tanks. Some sites listed in this database are not eligible for these programs. Additional databases searched include the *UST FINDER RELEASE* database.

The subject site was not listed on the LUST or LAST list.

Five (5) sites were listed on the LUST and/or LAST database within a ½-mile radius of the subject site.

**TEXACO-KIRKWOOD (2109 SW 13<sup>th</sup> ST)** is located approximately 300 feet east of the subject site. This facility was identified on the UST, UST Finder, UST Finder Release, LUST, DWM CONTAM, Financial Assurance, and Cleanup Sites databases. The address for this facility is also identified as **SUWANNEE SWIFTY #226** on the Alachua Co. FL database, and **BUCKLANDS STANDARD SERVICE** and **STANDARD OIL SERVICE STATION** on the EDR Hist Auto database. The facility is listed as “open”, and the cleanup status is listed as “ongoing”.

Tank registration information indicates two (2) 4,000-gallon and two (2) 10,000-gallon petroleum USTs have been present at the facility dating back to at least 1984, with one (1) 4,000-gallon UST closed in place in 2009. A discharge was first reported at the facility in February 1998 due to a liquid leak being detected. ACEPD documentation indicates that during a line, sump, and dispenser closure screening and UST upgrade conducted in July 1999, soil contamination was encountered.

The facility became eligible for the Petroleum Liability Insurance Restoration Program (PLIRP) in July 2000. A site assessment conducted in March 2012 under the Low-Score Site Initiative (LSSI) program indicated soil contamination still remained. Laboratory analytical results for additional soil testing conducted between 2016 and 2017 indicated that the constituents analyzed were below Soil Cleanup Target Levels (SCTLs), and therefore no petroleum impacted soil remained. Groundwater analyses indicated exceedances of respective GCTLs. Groundwater flow was generally documented toward the southwest, west, and north directions.

Additional groundwater assessment conducted in 2018 indicated a contamination plume exceeding groundwater cleanup target levels (GCTLs) existed in the vicinity of the USTs and dispensers. Groundwater flow was documented toward the south, southwest, and west directions. Additional assessment in March 2021 concluded that contaminants still remained above their respective GCTLs. The report recommended additional assessment to further horizontally and vertically delineate the plume, and development of a Remedial Action Plan (RAP). Groundwater flow was documented toward the east.

No additional assessment activities or RAP has been documented for the facility. The most recent document is a purchase order dated May 2, 2024 for additional monitoring well sampling. Considering the regulatory information reviewed, location with regards to the subject site, and recorded groundwater flow direction, this off-site listing is not expected to represent an environmental concern to the subject site.

**AGL PROPERTIES OF GAINESVILLE LLC (1750 SW 13<sup>th</sup> ST #400)** is located approximately 800 feet north-northeast of the subject site. This facility was identified on the UST, UST Finder, LUST, UST Finder Release, DWM CONTAM, Financial Assurance, and Cleanup Sites databases. The address for this facility is also identified as **JC'S AUTO SERVICE** (HAZ WASTE, Alachua Co. FL), **AMOCO STATION (SOUTHSIDE)** (Alachua Co. FL), and **PETER AND PAUL'S IMPORT SERVICE** (Alachua Co. FL), and **BROZ AUTO SERVICES** (Alachua Co. FL). The facility is listed as "closed", and the cleanup status is listed as "ongoing".

Tank registration information indicates multiple petroleum USTs between 3,000 and 8,000 gallons were historically present at the facility between at least 1960 and 2012. Tanks have been removed, replaced, or installed over the years. A discharge was first reported at the facility in November 1988. The discharge was deemed eligible for the EDI program in August 1989.

During multiple UST removals in 1990, approximately 585 tons of contaminated soil was removed. Remedial action consisting of a groundwater recovery and vacuum extraction system was implemented between 1994 and 1995. Additional site assessment conducted in 2014 indicated that petroleum impacted soil and groundwater remained. A RAP consisting of soil vapor extraction wells was implemented between September 2020 and November 2023. The groundwater flow was documented toward the south in December 2023. A Quarterly Operation and Maintenance (O&M) Report dated January 2024 concluded that groundwater contaminants remained below GCTLs for multiple quarters, and the remedial system was shut down. The report recommended four quarters of Post Active Remediation Monitoring (PARM) begin at the facility.

PARM activities began on March 1, 2024. In addition, the remedial system was removed from the site. The Quarterly PARM Report dated April 1, 2024 stated that contaminants were not detected above their respective GCTLs. The groundwater flow was documented toward the southeast. Continued PARM was recommended for the site to meet closure requirements.

Considering the regulatory information reviewed, location with regards to the subject site, and our experience with similar sites, this site does not represent a likely environmental concern to the subject site.

**CITGO-UNIVERSITY (1260 SW 16<sup>th</sup> AVE)** is located approximately 1,500 feet north-northeast of the subject site. This facility was listed on the UST, UST Finder, LUST, UST Finder Release, DWM CONTAM, Financial Assurance, Cleanup Sites, and Asbestos databases. The facility is listed as “closed”, and the cleanup status is listed as “ongoing”.

Tank registration information indicates multiple petroleum USTs between 550 and 14,000 gallons were historically present at the facility between at least 1970 and 2018. Tanks have been removed, replaced, or installed over the years. A discharge was first reported at the facility in September 1991. The discharge was deemed eligible for the EDI program in August 1989.

Historical remedial activities include source removal (soil excavation) during UST removal in 2009 and 2019. A biosparge remediation system operated from September 2021 to September 2023. The site is currently in PARM. The most recent document is a change order dated April 17, 2024 to extend the PARM activities at the site. Considering the regulatory information reviewed, location with regards to the subject site, and our experience with similar sites, this site does not represent a likely environmental concern to the subject site.

The remaining facilities are located in excess of 1,500+ feet of the subject site. Based on their interpreted business activity, location with respect to the subject site, and regulatory status, these off-site listings are not expected to represent an environmental concern to at the subject site.

#### **4.8 Solid Waste Facilities / Landfill Sites (SWF/LF) List**

The SWF/LF List is concerned with the handling of solid waste and includes locations identified with solid waste land filling or associated activities involving the handling of solid waste. The presence of a site on this list does not necessarily indicate existing environmental contamination but rather a potential to represent a concern. Unregistered or uncontrolled landfills are not included on this list.

No SWF/LF sites were located within a ½-mile radius of the subject site.

#### **4.9 State Hazardous Waste Sites (SHWS) List**

The SHWS records are the states’ equivalent to CERCLIS. These sites may or may not already be listed on the federal CERCLIS list. Priority sites planned for cleanup using state funds (state equivalent or Superfund) are identified along with sites where potentially responsible parties will pay for cleanup. The data comes from the Department of Environmental Protection’s Florida State-Funded Action Sites list.

There were no SHWS sites located within a 1-mile radius of the subject site.

#### **4.10 Florida Sites Lists (FSL)**

The list includes three FDEP databases, the Florida Sites Lists, Superfund Hazardous Waste Sites database, and a listing of the State Funded Action Sites. The list identifies facilities and/or locations that the FDEP has recognized with potential or existing environmental contamination.

One (1) FSL site was identified within a 1-mile radius of the subject site.

**IFAS-HORTICULTURAL UNIT (NW SR 232)** is located approximately 4,600 feet north-northwest of the subject site. The facility was listed on the FL Sites database. The site is identified as an agricultural research station associated with the University of Florida. A 1986 preliminary assessment indicates the facility has been in operation dating back to at least 1955. The facility has historically stored, handled and disposed hazardous wastes including pesticides and laboratory chemicals. Additional assessment conducted in 1987 detected soil and groundwater contamination in multiple areas across the site. A FDEP memorandum from 1998 indicates groundwater impacts were no longer detected, however soil contamination remained in two (2) locations. In 1999, a FDEP memorandum stated that remaining soil contamination would be remediated when sufficient funding became available. No additional assessment has been documented for the facility. Considering the regulatory information reviewed, location with regards to the subject site, and our experience with similar sites, this site does not represent a likely environmental concern to the subject site.

#### **4.11 Brownfields Areas**

The Brownfields Areas list represents areas in which many existing commercial and industrial sites are abandoned or underused due to perceived or known environmental conditions. Financial and regulatory incentives have been established by Municipalities for property owners and businesses located in or considering locating in these areas that have the perception of contamination and/or blight to encourage voluntary cleanup and redevelopment. The presence of a site on this list does not necessarily indicate existing environmental contamination but rather it is located in an area with potential to represent a concern.

No designated Brownfields areas were identified within a ¼-mile radius of the subject site.

#### **4.12 Dry Cleaners List**

The Dry Cleaners List indicates the presence of a site that has a dry cleaner operating or that operated in the past. The list comes from the Florida Department of Environmental Protection.

One (1) Dry Cleaners site was listed within a ½-mile radius of the subject site.

**RON'S CLEANERS (1603 SW 13<sup>th</sup> ST)** is located approximately 1,300 feet north-northeast of the subject site. The facility was identified on the Dry Cleaners, Priority Cleaners, HAZ WASTE, RCRA NonGen/NLR, DWM CONTAM, ERIC Waste Cleanup, Cleanup Sites, ECHO, FINDS and Alachua Co. FL databases. The facility is also identified as **ED'S CLEANERS** on the Alachua Co. FL database. This facility is further discussed below in *Section 4.13*.

#### **4.13 Priority Cleaners**

The Priority Cleaners List represents facilities that are documented as having impacts related to existing or former dry-cleaning sites. The list comes from the Florida Department of Environmental Protection.

One (1) Priority Cleaners site was listed within a ½-mile radius of the subject site.

**RON'S CLEANERS (1603 SW 13<sup>th</sup> ST)** is located approximately 1,300 feet north-northeast of the subject site. The facility was identified on the Dry Cleaners, Priority Cleaners, HAZ WASTE, RCRA NonGen/NLR, DWM CONTAM, ERIC Waste Cleanup, Cleanup Sites, ECHO, FINDS and Alachua Co. FL databases. The facility is also identified as **ED'S CLEANERS** on the Alachua Co. FL database.

A site screening assessment in 1997 indicated that chlorinated drycleaning solvents (including tetrachloroethene) were detected in soil samples. A Drycleaning Solvent Cleanup Program (DSCP) Application form submitted to the FDEP in 1997 indicated the facility was in operation dating back to 1996. The facility became eligible for state-administered cleanup under the DSCP in 1998. A soil and groundwater assessment conducted in 2008 indicated that perchloroethylene was also detected in soil and groundwater. A 2011 source removal report stated that approximately 3,600 tons of impacted soil was removed. The report concluded that contaminated soil remained in some areas below the depth at which the excavation terminated, and that the remainder of the soil and groundwater contamination will be assessed and remediated when State Funding becomes available. No additional assessment has been documented for the facility.

Chlorinated solvent plumes for similar sites have been determined to have localized to area-wide off-site impacts. Should an area-wide impact be identified, it would be considered and incorporated into the assessment and remediation strategy under the DSCP. Although it is conceivable that an impact could be present in the area of the subject site, considering the regulatory information, eligibility under the DSCP, location and distance with regards to the subject site, and our experience with similar sites, this site does not represent a likely environmental concern to the subject site that would warrant further characterization beyond this assessment.

#### **4.14 Orphan List Summary**

The orphan list summary was reviewed. This list represents facilities that cannot be mapped due to inadequate or poor address.

No facilities were identified on the Orphans List.

#### **4.15 Alachua County Facility List**

Facilities that are regulated under the Alachua County Hazardous Material Ordinance (ACHMO) are included on this list. This includes facilities that utilize, store, or dispose of hazardous materials and petroleum products. This list also incorporates sites undergoing development related review.

The subject site was not listed on the Alachua County Facility List (ACFL).

Forty-two (42) facilities were listed within a ¼-mile radius of the subject site.

**DOMINO'S PIZZA (2102 SW 13<sup>th</sup> ST)** adjoins the east side of ACPA Parcel No. 15552-005-000. The facility was identified on the Alachua Co. FL database. The facility is also listed as **DOMINOS PIZZA (2106 SW 13<sup>th</sup> ST)** on the UST and UST FINDER databases. The address for the facility is also listed as **HARDYS ENCO SERVICE** on the EDR Hist Auto database. The facility is designated as Class E (representing exempt facilities with limited hazardous material and/or petroleum product storage). No on-line inspection reports or other regulatory information was available for this listing. Considering the interpreted business activity, regulatory status and designation, this listing is not expected to represent a likely environmental concern to the subject site.

**DOLLAR GENERAL # 11538 (2112 13<sup>th</sup> STREET SW)** adjoins the subject site to the southeast. The facility was identified on the HAZ WASTE and Alachua Co. FL databases. The facility is designated as Class AA (representing facilities posing minimal potential for discharge but storing hazardous waste). Routine ACEPD compliance inspection reports dating back to 2015 indicate the facility has properly managed regulated materials. No violations were documented. The most recent ACEPD inspection dated May 22, 2024 indicates the facility is in compliance. Considering the interpreted business activity, regulatory status and designation, this listing is not expected to represent a likely environmental concern to the subject site.

**MOTEL ABC (2000 13<sup>th</sup> ST SW)** is located northeast of the subject site across SW 21<sup>st</sup> Avenue. The facility was identified on the HAZ WASTE and Alachua Co. FL databases. The facility is also identified as **CASA LOMA LODGE** on the Alachua Co. FL database. The facility is designated as Class E (representing exempt facilities with limited hazardous material and/or petroleum product storage). One (1) initial ACEPD compliance inspection report from 2005 was available. The inspection confirmed the facility was exempt. No violations were documented. Considering the interpreted business activity, regulatory status and designation, this listing is not interpreted to represent a likely environmental concern to the subject site.

**HOME2 SUITES BY HILTON (2119 13<sup>th</sup> STREET SW)** is located approximately 300 feet east-southeast of the subject site. The facility was identified on the HAZ WASTE and Alachua Co. FL databases. The facility is also identified as **HOME2 SUITES BY HILTON (2115 SW 13TH STREET)** on the Alachua Co. FL database. The address for this facility is also listed as **BAMBI MOTEL** on the Alachua Co. FL database.

**BAMBI MOTEL** is designated as Class E (representing exempt facilities with limited hazardous material and/or petroleum product storage). The facility is listed as closed since 2015. With the exception of a 2005 initial and 2015 closure ACEPD facility inspection report, no routine compliance inspection reports or other regulatory information was available for this operation. No violations were noted on the two (2) inspection reports. Considering the interpreted business activity, regulatory status and designation, this listing is not expected to represent a likely environmental concern to the subject site.

**HOME2 SUITES BY HILTON** is designated as Class AA (representing facilities posing minimal potential for discharge but storing hazardous waste). Routine ACEPD compliance inspection reports dating back to 2015 generally indicate the facility has properly managed regulated materials, with minor violations noted mostly associated with warning signs. The facility has one (1) open ACEPD violation from a routine compliance inspection dated August 18, 2023 regarding NFPA fire diamonds needed for maintenance and/or hazardous material storage areas. Considering the interpreted business activity, regulatory status and designation, this listing is not expected to represent a likely environmental concern to the subject site.



**SUWANNEE SWIFTY #226 (2109 SW 13<sup>th</sup> ST, 904-376-3293)** is located approximately 300 feet east of the subject site. The facility was identified on the Alachua Co. FL database. The address for this facility is also listed as **TEXACO-KIRKWOOD** on the UST, UST Finder, UST Finder Release, LUST, DWM CONTAM, Financial Assurance and Cleanup Sites databases, and **BUCKLANDS STANDARD SERVICE** and **STANDARD OIL SERVICE STATION** on the EDR Hist Auto database. The facility is designated as Class E (representing exempt facilities with limited hazardous material and/or petroleum product storage). No on-line inspection reports or other regulatory information was available for this listing. Considering the interpreted business activity, regulatory status and designation, this listing is not expected to represent a likely environmental concern to the subject site.

**UF HEALTH - SHANDS ENDOSCOPY CENTER (2001 13<sup>th</sup> ST SW)** is located approximately 350 feet northeast of the subject site. The facility was identified on the HAZ WASTE and Alachua Co. FL databases. The facility is also identified as **FLORIDA SURGICAL CENTER** on the Alachua Co. FL database. The facility is designated as Class T – Undefined. Routine ACEPD compliance inspection reports dating back to 2009 generally indicate the facility has properly managed regulated materials, with minor violations noted mostly associated with warning signs. Considering the interpreted business activity, regulatory status and designation, this listing is not expected to represent a likely environmental concern to the subject site.

**AMERICAN TUNING & TIRES (2216 13<sup>th</sup> STREET SW)** is located approximately 450 feet south-southeast of the subject site. The facility was identified on the HAZ WASTE and Alachua Co. FL databases. The address for this facility is also listed as **RONNIE'S SERVICE STATION** (Alachua Co. FL), **BP-SAMS SOUTHSIDE** (UST, UST Finder), **SOUTHSIDE GULF STATION** (EDR Hist Auto), **SAM'S SOUTHSIDE GULF** (EDR Hist Auto, Alachua Co. FL), **SANDRESCHI LLC** (Alachua Co. FL), and **RENT IT INC** (Alachua Co. FL).

The facility has historically been designated as Class E (representing exempt facilities with limited hazardous material and/or petroleum product storage) (**SAM'S SOUTHSIDE GULF**, **SANDRESCHI LLC**), Class A (representing facilities storing or using hazardous materials and utilizing septic tanks for domestic waste disposal and generating less than 55-gallons of hazardous waste per year) (**RENT IT INC**, **RONNIE'S SERVICE STATION**), and Class B (representing facilities storing or using hazardous materials and generating more than fifty-five (55) gallons per year of hazardous wastes and not otherwise included in specific class) (**AMERICAN TUNING & TIRES**).

ACEPD facility inspection reports indicate the order (from least to most recent) of identified tenants of the facility were **SAM'S SOUTHSIDE GULF**, **RENT IT INC**, **RONNIE'S SERVICE STATION**, **AMERICAN TUNING & TIRES**, and **SANDRESCHI LLC**. ACEPD facility inspection records indicate **AMERICAN TUNING & TIRES** was closed in 2017. The reports indicate that the subsequent listed tenant **SANDRESCHI LLC** was an automotive sales facility that included detailing in 2018, but no longer performed detailing in 2019.

Routine ACEPD compliance inspection reports dating back to 1989 generally indicate the facility properly managed regulated materials, with minor violations noted mostly associated with storage container management and labelling, and record keeping requirements. Considering the interpreted business activity, regulatory status and designation, this listing is not expected to represent a likely environmental concern to the subject site.

**CARR SMITH INC (2205 SW 13<sup>th</sup> STREET)** is located approximately 450 feet east-southeast of the subject site. The facility was identified on the HAZ WASTE, UST, UST Finder, EDR Hist Auto, NPDES and Alachua Co. FL databases. The facility is also identified as **CARRSMITH** on the RCRA-VSQG database. The address for this facility is also identified as **EARLYS TEXACO** on the EDR Hist Auto database. The facility is designated as and Class B (representing facilities storing or using hazardous materials and generating more than fifty-five (55) gallons per year of hazardous wastes and not otherwise included in specific class). The facility is listed as closed since 2021. Routine ACEPD compliance inspection reports dating back to 1993 generally indicate the facility properly managed regulated materials, with minor violations noted mostly associated with storage container management and labelling, secondary containment requirements, and record keeping requirements. Considering the interpreted business activity, regulatory status and designation, this listing is not expected to represent a likely environmental concern to the subject site.

The remaining facilities are located in excess of 500+ feet of the subject site. Based on their interpreted business activity, location with respect to the subject site, and regulatory status, these off-site listings are not expected to represent an environmental concern to at the subject site.

#### 4.16 Other Regulatory Lists

Additional regulatory listings and identified facilities were reviewed and considered as part of this assessment. Identified listings included the DWM CONTAM, NPDES, Cleanup Sites, ERIC Waste Cleanup, ECHO, Financial Assurance, TIER 2, FINDS, Asbestos, EDR Hist Auto and EDR Hist Cleaner databases.

The EDR US Historic Auto Station and EDR Historical Cleaner lists represent proprietary research conducted by EDR through a search of selected national collections of business directories resulting in listings of potential gas station/filling station/service station sites and laundry & dry-cleaning facilities that may not be included on other regulatory lists. The EDR Hist Cleaner database identified one (1) facility within 1/8-mile radius of the subject site. The EDR Hist Auto database identified four (4) facilities within 1/8-mile radius of the subject site.

**DRY CLEANING LAUNDRY (2108 SW 13<sup>th</sup> ST)** corresponds to a former commercial retail center tenant adjoining the east side of ACPA Parcel No. 15552-005-000. This facility was listed on the EDR Hist Cleaner database. The facility was not identified on the FDEP dry cleaners or priority cleaners lists.

The EDR Historical Cleaner database and city directory listings indicate that the site was previously occupied by a laundries and dry cleaners facility prior to 1976. The database identifies the tenant as **DRY CLEANING LAUNDRY** in 1975. City directory listings identify the address as occupied by **METRO BY T-MOBILE** (2020); **GATOR PAGING & CELLULAR** (2017, 2014, 2010, 2005); **EDDIE C PUB 00 VERFLOW** (1996); **VACANT** (1990, 1978, 1977, 1976); and **DRY CLEANING LAUNDRY** (1975). The dry cleaner listing was identified in 1975, and did not appear in other available city directories (1974, 1976–1990, & 1995). City directory listings indicate the facility was vacant in 1976–1978 and in 1990.

The tenant name suggests dry cleaning was historically conducted at this location. No regulatory listings, discharges, or complaints were identified in association with the site. The retail center was constructed in 1974 according to ACPA information. The drycleaner was listed in 1975 but not in 1974 or 1976-78. This suggests the facility was present for less than 2 years. Historical use of chlorinated solvents could conceivably pose as a potential environmental concern in regards to the subject site. However, considering the short length of time the dry cleaner was in operation, and our experience with similar sites, this listing is not expected to represent a likely environmental concern that would warrant further characterization.

**HARDYS ENCO SERVICE (2106 SW 13<sup>th</sup> ST)** corresponds to a former retail gasoline service station adjoining the east side of ACPA Parcel No. 15552-005-000. This facility was listed on the EDR Hist Auto database. The address for this facility is also identified as **DOMINOS PIZZA** on the UST and UST FINDER databases, and **DOMINO'S PIZZA (2102 SW 13<sup>th</sup> ST)** on the Alachua Co. FL database.

The EDR Historical Auto Stations database and city directory listings indicate that the site was previously occupied by a gasoline station prior to at least 1975. The database identifies the tenant as **HARDYS ENCO SERVICE** in 1971. City directory listings identify the facility as **DOMINO'S PIZZA** (2020, 2017, 2014, 2010); **WEHBE JAMMIN INC** (2014); **EDDIE CS BILLIARDS** (2000); **EDDIE CS PUB** (1996, 1995, 1990); **THE PURPLE PORPOISE** (1985, 1981); **PROTECTA VISION** (1981); **THE IRON HORSE RESTAURANT** (1975); and **HARDYS ENCO SERVICE** (1971). The potential implications of this facility were previously discussed in *Section 4.6*.

**BUCKLANDS STANDARD SERVICE (2109 SW 13<sup>th</sup> ST)** is located approximately 300 feet east of the subject site. This facility was identified on the EDR Hist Auto database. The address for this facility is also identified as **STANDARD OIL SERVICE STATION** on the EDR Hist Auto database, **TEXACO-KIRKWOOD** on the UST, UST Finder, UST Finder Release, LUST, DWM CONTAM, Financial Assurance, and Cleanup Sites databases, and **SUWANNEE SWIFTY #226** on the Alachua Co. FL database.

The EDR Historical Auto Stations database and city directory listings indicate that the site has been occupied by a gasoline station dating back to at least 1971. The database identifies the tenant as **LEWIS OIL CO INC** (2000 through 2014); **LAND OSUN MANAGEMENT CORP** (1997-1999); **SUWANNEE SWIFTY STORES INC** (1992-1996); **GATOR BEVERAGE MART** (1983, 1982, 1980); **BUCKLANDS STANDARD SERVICE** (1975); and **STANDARD OIL SERVICE STATION** (1971). City directory listings identify the facility as **ATM** (2020); **KWIK STOP TEXACO** (2020, 2017, 2014, 2010, 2005); **FAST TRACK FOODS NO 226** (2000); **GRO RET** (1996); **SUWANNEE SWIFTY NO 226 GRO RET** (1995, 1990, 1985); **GATOR BEVERAGES** (1981); **BUCKLANDS STANDARD SERVICE** (1975); **STANDARD OIL SERVICE STATION** (1971); and **HALL FREEMAN B FR** (1962, 1958). The implications of this facility were previously discussed in *Section 4.7*.

**SAM'S SOUTHSIDE GULF (2216 SW 13<sup>th</sup> ST)** is located approximately 450 feet south-southeast of the subject site. The facility was identified on the EDR Hist Auto and Alachua Co. FL databases. The address for this facility is also listed as **SOUTHSIDE GULF STATION** (EDR Hist Auto), **BP-SAMS SOUTHSIDE** (UST, UST Finder), **RONNIE'S SERVICE STATION** (Alachua Co. FL), **AMERICAN TUNING & TIRES** (HAZ WASTE, Alachua Co. FL), **SANDRESCHI LLC** (Alachua Co. FL), and **RENT IT INC** (Alachua Co. FL).

The EDR Historical Auto Stations database and city directory listings indicate that the site was previously occupied by a gasoline station between at least 1969 and 1993. Between 2000 and 2005 the facility is identified as a general automotive repair shop. The database identifies the tenant as **RONNIES NAPA AUTO CARE** (2000 through 2005); **SAMS SOUTHSIDE GULF** (1988-1993, 1985); **DEATON BRAKE SV GAINESVILLE** (1985, 1983, 1982, 1978-1980); and **SOUTHSIDE GULF STATION** (1985, 1969-1975). City directory listings identify the facility as **SANDRESCHI LLC** (2020); **ROMERY PROPERTIES LLC** (2020); **CHARMAGNE NISCHWITZ** (2020); **REYNALDO LEAL** (2020); **AMERICAN TUNING** (2017, 2014, 2010); **PRO CAR DOC** (2010); **RONNIES SERVICE CENTER** (2000); **U HAUL CO** (2000); OCCUPANT UNKNOWN (2000); **RENT IT INC EQUIP RENTAL** (1996, 1995); **VACANT** (1990); **SAMS SOUTHSIDE GULF** (1985, 1981, 1975, 1971); and **DEATONS BRAKE SERVICE** (1981, 1975). The implications of this facility were previously discussed in *Section 4.6*.

**CARR SMITH INC (2205 SW 13<sup>th</sup> ST)** is located approximately 450 feet east-southeast of the subject site. The facility was identified on the HAZ WASTE, UST, UST Finder, EDR Hist Auto, NPDES and Alachua Co. FL databases. The facility is also identified as **CARRSMITH** on the RCRA-VSQG database. The address for this facility is also identified as **EARLYS TEXACO** on the EDR Hist Auto database.

The EDR Historical Auto Stations database and city directory listings indicate that the site was previously occupied by a gasoline station between at least 1962 and 1985. The facility is identified as a general automotive repair shop between 1985 and 1993. The database identifies the tenant as **CARRSMITH INC** (1985 through 1993, 1983, 1982) and **EARLYS TEXACO SERVICE** (1969-1975, 1971, 1962). City directory listings identify the facility as **CARRSMITH INC** (2020, 2014, 2010, 2005, 2000, 1996, 1995, 1990, 1985); **INFINITI REPAIRS** (2000); **U HAUL COMPANY NEIGHBORHOOD DEALERS** (1981); **EARLYS TEXACO SERVICE STATION** (1981, 1975, 1971, 1962); **U HALL TRAILERS** (1962); and **VACANT** (1958). The implications of this facility were previously discussed in *Section 4.6*.

Many of the facilities included in the above lists were identified on previously highlighted lists discussed herein. The implications of facilities included in the above listings were considered as part of this assessment and addressed as considered prudent by other sections herein. Considering the regulatory information and location with respect to the subject site, the additional identified listings do not represent a likely environmental concern to the subject site.

#### **4.17 Supplemental Regulatory Information**

As part of this review, GSE reviewed State and ACEPD on-line regulatory documentation to obtain further information related to the subject site and nearby listed facilities. ACEPD is contracted by the State to assist in management of the storage tank and other regulated facilities in Alachua County. Furthermore, Alachua County has a Hazardous Materials Management Code, which the ACEPD administers and enforces.

Dr. Christopher Gilbert, Ph.D. with the ACEPD was contacted to determine if additional information related to known environmental concerns in the area. Dr. Gilbert informed us that the ACEPD is not aware of additional sites or pertinent information related to the subject site or surrounding area.

The FDEP Cleanup Sites Contamination Locator Map was utilized to search for known Brownfields Sites, Other Waste Cleanup, Petroleum, PFAS, and Superfund sites within a 1-mile radius of the site. No additional sites were identified through this review.

We also reviewed the FDEP Ground Water Contamination Areas GIS layer, a statewide map showing the boundaries of delineated areas of known groundwater contamination pursuant to Chapter 62-524, F.A.C., New Potable Water Well Permitting in Delineated Areas. Thirty-eight (38) Florida counties have been delineated primarily for the agricultural pesticide ethylene dibromide (EDB), and to a much lesser extent, volatile organic and petroleum contaminants. This GIS layer represents approximately 427,897 acres in 38 counties in Florida that have been delineated for groundwater contamination. However, it does not represent all known sources of groundwater contamination for the state of Florida. The subject site is not located within a delineated area of known groundwater contamination.

As part of the regulatory review conducted by EDR, the Super Act Program Well Data and the USGS Wells databases were utilized to search for water wells in the vicinity of the subject site. In addition, the Florida Department of Health (FDOH) EH Water Well Surveillance database was reviewed for well testing data for water wells that have been tested for contaminants on the subject site and/or adjoining properties. The subject site and adjoining areas were not identified as having a well on-site.

Information compiled was previously discussed in the individual sections above. Supplemental data reviewed did not identify or suggest that a known or suspected soil or groundwater impact is present that would be expected to impact the subject property.

#### **4.18 Regulatory Information Summary**

The subject site was not identified through the regulatory information review. No historical recognized environmental conditions (HRECs) or controlled recognized environmental condition (CREC) were identified related to the subject site.

Multiple off-site regulated facilities were identified in the area. This included **DRY CLEANING LAUNDRY (2108 SW 13<sup>th</sup> ST)** corresponding to a former commercial retail center tenant adjoining the east side of ACPA Parcel No. 15552-005-000. This facility was listed on the EDR Hist Cleaner database. The facility was not identified on the FDEP dry cleaners or priority cleaners lists.

The tenant name suggests dry cleaning was formerly conducted at this location. No regulatory listings, discharges, or complaints were identified in association with the site. The retail center was constructed in 1974 according to ACPA information. This appears consistent with the historical aerial photograph review. The drycleaner was listed in 1975 but not in 1974 or 1976-78. This suggests the facility was present for less than 2 years. Historical use of chlorinated solvents by the former drycleaners could conceivably pose as a potential environmental concern in regards to the subject site. However, considering the short length of time the dry cleaner was in operation, and our experience with similar sites, this listing is not expected to represent a likely environmental concern that would warrant further characterization.

Considering the regulatory information reviewed, locations with respect to the subject site, and interpreted business activity, the off-site listed facilities do not represent a likely environmental concern to the subject site that would warrant further characterization.

## 5.0 PHYSICAL SETTING SOURCE

This section provides a summary of physical sources reviewed as part of this assessment.

### 5.1 Topographic Map Review

Review of the Gainesville East (2021) and Micanopy (2021) Quadrangles USGS Topographic Map<sup>1</sup> and Alachua County LiDAR topographic data<sup>2</sup> indicates the ground surface elevation at the site ranges approximately 70 to 85 feet NGVD. The topography at ACPA Parcel Nos. 15552-006-000 & 15552-002-000 is relatively flat on the eastern portion, and steeply slopes down to the west on the western portion. ACPA Parcel No. 15552-005-000 is relatively flat, gently sloping down to the north-northwest. Regional topography is characterized by gently rolling hills, and is generally sloping down to the southwest.

The Floridan aquifer occurs at an estimated elevation on the order of 50 to 60 feet<sup>3</sup>. Based on area topography and published information, the overall regional flow of the Floridan in this area is interpreted as being towards the northwest. The Floridan Aquifer is generally semi-confined to unconfined in this area.

Nearby regulated facilities east and north-northeast of the subject site documented variable groundwater flow directions towards the west, southwest, south, southeast, and north overtime. Various natural and man-made features affect the actual groundwater flow direction. Considering these features, the overall groundwater flow is interpreted as being toward the nearby drainage creek and stormwater management facility west of the site. In order to establish the actual groundwater gradient across the site, in-situ field measurements would be necessary.

### 5.2 SCS Soil Survey Review

The site is mapped as two (2) dominant soil series by the Soil Conservation Service (SCS) Soil Survey for Alachua County<sup>4</sup>. The following soil descriptions are from the Soil Survey.

**Urban land** – In areas mapped as Urban land, 85 percent or more of the surface is covered with shopping centers, parking lots, buildings, streets, sidewalks, and related facilities. The natural soil cannot be observed. The few small open areas, mostly parks and vacant lots, are soils of the Arredondo, Blichton, Millhopper, Sparr, and Wauchula series. Many of these open areas have been altered by cutting and shaping or by having fill material spread on the surface. Slopes range from 0 to 2 percent.

Included with this Urban land in mapping are small areas that are only about 55 to 85 percent covered with urban facilities. Total included areas are about 15 percent.

**Bivans sand, 5 to 8 percent slopes** – This is a sloping, poorly drained soil on short breaking slopes and along hillsides of the uplands. The areas are irregular and elongated in shape. They range from about 5 to 40 acres.

---

<sup>1</sup> USGS. 7.5 Minute Gainesville East, FL (2021) and Micanopy, FL Quadrangles (2021).

<sup>2</sup> Alachua County Department of Growth Management. [mapgenius.alachuacounty.us/](http://mapgenius.alachuacounty.us/).

<sup>3</sup> USGS. Potentiometric Surface of the Upper Floridan Aquifer (September 2021).

<sup>4</sup> Soil Survey of Alachua County, Florida. Soil Conservation Service, U.S. Department of Agriculture.

**Sunrise Residence Inn**

Gainesville, Alachua County, Florida

GSE Project No. 16612A

Typically, the surface layer is dark gray sand about 5 inches thick. The subsurface layer is light brownish gray sand about 5 inches thick. It has a few nodules of ironstone and fragments of phosphatic limestone. The subsoil extends to a depth of 59 inches. The upper 20 inches is gray sandy clay and a few nodules of ironstone and fragments of phosphatic limestone. The next 29 inches is gray, mottled sandy clay. Between depths of 59 and 80 inches, the underlying material is gray, mottled sandy clay.

Included with this soil in mapping are small areas of Blichton, Boardman, Lochloosa, and Wachoota soils. Small areas of soils that are similar to Bivans soils but that have a very dark gray or black loamy sand surface layer 8 to 12 inches thick over a sandy clay loam subsoil are also included in some areas. Small areas of Bivans soil that have slopes of 2 to 5 percent are included. Total included areas are about 15 percent or less.

In this Bivans soil, the subsurface layer and upper part of the subsoil are saturated by a perched water table for 1 to 3 months during most years. Wetness is caused mainly by hillside seepage. Surface runoff is rapid. The available water capacity is low to medium. Permeability is moderate to moderately rapid in the surface and subsurface layers. It is very slow to slow in the subsoil. Natural fertility is low to medium, and the organic matter content is moderately low to moderate in the surface layer.

**Pits or Dumps or Arrents** - The subject site or adjoining properties were not mapped with the “Pits or Dumps” or “Arrents” designation. These correspond to the location of a former excavation area (likely to mine fill, limestone or phosphate) or landfills.

## 6.0 HISTORICAL USE INFORMATION

To ascertain historical use of the site, a review of select historical information for the site and immediate area was performed. We reviewed aerial photographs of the area provided by EDR dated 2019, 2015, 2010, 2007, 1999, 1991, 1982, 1979, 1974, 1964, 1961, 1956, 1949 and 1937. Aerial photographs from the ACPA dated 2023, 2020, 2017, 2010, 2008, 2006, 2004, 2001, 1996, 1979, 1974, 1968, 1961, 1957, 1949 and 1938 were also reviewed. Google Earth Images (2024, 2023, 2021, 2019, 2018, 2017, 2016, 2015, 2012, 2011, 2010, 2008, 2007, 2006, 2005, 1999 and 1995) and available Google Street View images (2023, 2022, 2019, 2018, 2017, 2016, 2015, 2014, 2011, 2008 and 2007) were reviewed. In addition, FDOT aeriels (2022, 2014, 1994, 1982, 1971 and 1964) provided additional historical context. Historical USGS topographic maps (2021, 2018, 2015, 2012, 1994, 1988, 1981, 1966, 1894, 1892 and 1890) and USDA (1961, 1956, 1949 and 1937) were also reviewed.

The Alachua County Soil Survey for the area was reviewed. The ACPA information was used to determine the nature of select nearby development. We also conducted an interview with a property owner representative and “user” of this Phase I ESA (see *Section 2.3*).

No historical Sanborn fire insurance map coverage was available for the area. A city directories review for the site and adjoining properties was conducted by EDR. The city directory review identified listings in the immediate area dating back to 1951. The subject site was identified as being listed in 2020, 2017, 2014, 2010, 2005, 2000 and 1995. Supplemental city directory listings (1995, 1990, 1987, 1985, 1984, 1983, 1982, 1981, 1980, 1979, 1978, 1977, 1976, 1975, 1974, 1973, 1972, 1971, 1970, 1969, 1968, 1963, 1962, 1961, 1960, 1957, 1955) were obtained from the Alachua County Public Library.

Federal, State, and County environmental regulatory agency lists, as identified in Section 4.0 of this report, were reviewed for environmental associations with the subject site and near vicinity properties. The information compiled during our review of the regulatory lists is discussed in the Regulatory Information section of this report.

Please refer to the Site Location Plan, the Site and Vicinity Aerial Plan (2024) and the EDR Aerial Photo Decade Package, city directories, and other historical information included in the Appendix along with the following discussion.

### 6.1 Site Historical Information Review

Review of the aerial photographs, topographic maps, city directories, and Alachua County Property Appraiser (ACPA) information indicate the site has been in multi-family residential use dating back to at least 1971. City directory listings confirm residential use dating back to at least 1995. City directory listings for the site include *SUNRISE RESIDENCE INN* (2020, 2017, 2014, 2010, 2005) and multiple individual residents dating back to at least 1995. ACPA information indicates the two (2) apartment buildings and associated improvements were constructed in 1971 (Parcel No. 15552-005-000) and 1973 (Parcel No. 15552-002-000), respectively. The buildings are evident in aerial photographs and topographic maps dating back to at least 1971 and 1974, respectively.



Prior to current site improvements, aerial photographs and topographic maps indicate ACPA Parcel No. 15552-005-000 was mostly open pasture with a residential structure dating back to at least 1961. Prior to this, the parcel was mostly open pasture with few scattered trees along the western boundary dating back to at least 1937. Topographic maps confirm the parcel remained undeveloped dating back to at least the 1890s.

Prior to current site improvements, aerial photographs indicate ACPA Parcel No. 15552-002-000 was a wooded parcel with a residential structure dating back to at least 1956. Prior to this, the parcel was undeveloped wooded to partially wooded land dating back to at least 1937. Topographic maps confirm the parcel remained undeveloped dating back to at least the 1890s.

ACPA Parcel No. 15552-006-000 has remained undeveloped wooded to partially wooded land dating back to at least 1937. Topographic maps confirm the parcel remained undeveloped dating back to at least the 1890s.

Sometime between 1937 and 1949, improvements to the creek located west of the subject site are evident, routing it closer to the western border of the subject site with a north to south alignment. The 1949 aerial image indicates the creek historically adjoined the western border of ACPA Parcel Nos. 15552-002-000 & 15552-006-000. A subsequent aerial photograph dated 1956 shows the creek in its current alignment with additional improvements. It is anticipated that the steep slope observed during our reconnaissance along the west side of the subject site is a result of these improvements (earth moving activities). No borrow pits were identified on the subject site or surrounding areas. No indications of operational areas associated with the adjoining land improvements are evident on the subject site.

With the exception of the creek improvements along the western border of the site between the 1930s and 1950s, overall, no large-scale excavation, clearing, dumping, or filling of the site was indicated on the aerial and topographic information review. Soil survey, topographic, and aerial photograph information do not suggest that borrow pit activities were present on or in the immediate adjoining area of the subject property. There were no indications of large-scale agricultural operations (including buildings, storage, staging, processing areas) being associated with the subject property. Historical site use is not considered a likely environmental concern to the subject site that would warrant further characterization.

## **6.2 Near Vicinity Current and Historical Information**

The subject site is located within a mostly commercial and residential area. Initial development in the area dates back to at least the 1890s. Additional development has occurred over the years.

Commercial development is evident in historical aerial photographs and topographic maps dating back to at least the 1940s. Residential development is evident dating back to at least the 1890s. Prior to current development, the area remained mostly open pasture and undeveloped wooded land with scattered rural residences dating back to at least the 1890s. City directory listings confirm development in the immediate area dating back to at least 1955.

The US Highway 441 (US-441) corridor to the east is evident in historical aerial photographs and topographic maps dating back to at least the 1930s. Improvements (widening) to the road are evident in the 1950s. The SW 16<sup>th</sup> Avenue corridor to the north is evident dating back to at least the 1970s. Bivens Arm Lake is located southwest of the subject site.

Considering the development, interpreted groundwater flow, review of regulatory information, and interpreted historical use, there is no compelling evidence to suggest there is an environmental concern to the subject site related to the identified off-site activities that would warrant further characterization.

The following describes the history of the immediate vicinity in more detail.

### **6.2.1 North of the Subject Site**

Adjoining ACPA Parcel No. 15552-006-000 to the north is a single-family residence. ACPA information indicates the residential structure was built in 2002. City directory listings confirm residential use dating back to at least 2005. Prior to development, the property remained undeveloped wooded land dating back to at least 1937. Topographic maps indicate the property remained undeveloped dating back to at least the 1890s.

An aerial photograph dated 1949 appears to show an unimproved access road or trail traversing along the subject site property boundary in an east to west orientation. Near the center of the road/trail appears to have been an area of ground disturbance. The disturbance and access road/trail coincide with stormwater improvements west of the subject site. The disturbance is not evident in 1937, and is no longer apparent in 1956. The area of disturbance was visited during the reconnaissance. No indications of buried debris or other environmental concerns were identified in the vicinity. The access road/trail is expected to have provided access across the site and surrounding areas. The disturbance is expected to have been associated with that road/trail. It is conceivable the feature is a soil mound associated with the adjacent stormwater improvements. The disturbance and access road/trail is not expected to be an environmental concern to the subject site.

The north side of ACPA Parcel No. 15552-005-000 is bordered by SW 21<sup>st</sup> Avenue. The SW 21<sup>st</sup> Avenue corridor is evident dating back to at least the 1940s. Across the SW 21<sup>st</sup> Avenue corridor is Value Lodge motel, a single-family residence, and an undeveloped wooded property toward the northwest. ACPA information indicates the motel was built in 1962. It is evident in aerial photographs and topographic maps dating back to at least 1964. City directory listings indicate the property had a motel dating back to at least 1955. Listings include *VALUE LODGE* (2020); *ABC MOTEL* (2017, 2014, 2010, 2005); *NOVELLUS COMPUTER LINE* (2005); *RAMANAND INVESTORS INC* (2005); *SUPER 8 OF GAINESVILLE* (2005); *SUPER 8 MOTEL* (2000); and *CASA LOMA LODGE MOTEL* (1996, 1995, 1990, 1985, 1981, 1980, 1955). Regulatory information and potential implications of this facility were discussed in *Section 4*.

The residential structure is listed as built in 1940. It is evident in aerial photographs dating back to at least 1949. City directory listings confirm residential use dating back to at least 1955. Prior to development, the properties across the SW 21<sup>st</sup> Avenue corridor remained open pasture dating back to at least the 1930s. Topographic maps indicate the properties remained undeveloped dating back to at least the 1890s.

The undeveloped wooded property toward the northwest has remained undeveloped wooded to partially wooded land dating back to at least the 1940s. Prior to this, the property remained open pasture dating back to at least the 1930s. Topographic maps indicate the property remained undeveloped dating back to at least the 1890s.

Further north is commercial, institutional, and multi-family residential development. Commercial and institutional development is evident in historical aerial photographs and topographic maps dating back to at least the 1950s. Initial multi-family residential development is evident dating back to at least the 1950s. Single-family residential development is evident dating back to at least the 1890s. Prior to current development, the area remained mostly open pasture with scattered rural residences dating back to at least the 1890s.

### **6.2.2 East of the Subject Site**

Adjoining ACPA Parcel No. 15552-005-000 to the east is a commercial retail shopping center. Current tenants include Domino's Pizza, DeMode Nails, and Victory Chapel. ACPA information indicates the shopping center was built in 1974. Prior to this, aerial photographs, regulatory records and city directory listings indicate a gasoline service station was on the property dating back to at least 1963. Prior to this, the property remained open pasture dating back to at least 1937. Topographic maps indicate the property remained undeveloped dating back to at least the 1890s.

City directory listings for the facility confirm commercial use dating back to at least 1963. Listings include *DOMINOS PIZZA* (2020, 2017, 2014, 2010, 2005, 2000, 1996, 1995, 1990, 1985, 1981); *METRO BY T-MOBILE* (2020); *DE MODE NAILS* (2020); *MARY KELLY* (2020); *GATOR PAGING & CELLULAR* (2017, 2014, 2010, 2005); *TOTAL VIDEO SERVICE INC* (2017, 2014, 2010); *WEHBE JAMMIN INC* (2014); *EDDIE CS BILLIARDS* (2000); *EDDIE CS PUB* (1996, 1995, 1990); *EDDIE C PUB 00 VERFLOW* (1996); *THE PURPLE PORPOISE* (1985, 1981); *PROJECTA VISION* (1981); *DRY CLEANING LAUNDRY* (1975); *THE IRON HORSE RESTAURANT* (1975); *LIL GENERAL CONVENIENCE STORE* (1975); *HARDYS ENCO SERVICE* (1971, 1970); *JIMS ENCO* (1970); *TREASTER'S ENCO SERVICE* (1969, 1968); and *HENDERSON'S ESSO SERV* (1963). Regulatory information and potential implications of these facility listings were discussed in *Section 4*.

*DRY CLEANING LAUNDRY* was confirmed as a tenant of the shopping center in supplemental city directory listings from 1975. The facility was listed as a *Laundries and Dry Cleaners* facility. The listing was identified in 1975, and did not appear in other available city directories (1974, 1976–1990, & 1995). City directory listings indicate the facility was vacant in 1976–1978 and in 1990. This suggests the cleaners was present for less than 2 years. The address for this facility corresponds to the following available listings – *METRO BY T-MOBILE* (2020); *GATOR PAGING & CELLULAR* (2017, 2014, 2010, 2005); *EDDIE C PUB 00 VERFLOW* (1996); *VACANT* (1990, 1978, 1977, 1976); and *DRY CLEANING LAUNDRY* (1975).

The east side of ACPA Parcel Nos. 15552-002-000 & 15552-006-000 are bordered by SW 14<sup>th</sup> Street. The SW 14<sup>th</sup> Street corridor is evident dating back to at least the 1940s. Across the SW 14<sup>th</sup> Street corridor is a Dollar General commercial retail facility and the subject site (Parcel No. 15552-005-000). ACPA information indicates the commercial retail facility was built in 2009. Prior to this, aerial photographs, street view images, regulatory records and city directory listings indicate the property was a motel dating back to at least the 1940s. Considering multiple individual residents identified in city directory listings for the site, it is anticipated the building was used as a multi-family apartment dating back to at least the 1990s. Prior to this, the property was open pasture dating back to at least 1937. Topographic maps indicate the property remained undeveloped dating back to at least the 1890s.

City directory listings confirm commercial and residential use of the site dating back to at least 1957. City directory listings include *DOLLAR GENERAL* (2020, 2017); *WESTERN UNION AGENT LOCATION* (2020); *REDBOX* (2020, 2017); *CASA LOMA LODGE MOTEL* (1975, 1971, 1970, 1969, 1968, 1963, 1962, 1960, 1958); *TURNER HAL* (1971, 1970); *HOWE ROBERT N* (1970); *OPPEMANN ROBT B* (1970, 1969, 1968, 1963); *MODESITT TREAVY E MGR* (1962); *HARSHBARGER WM V* (1963, 1962); *GOLD HSE RESTR FR* (1960, 1958, 1957); *KEENEY JOHN D FR* (1960, 1958); *BUD'S SERV STORE GRO* (1957); and multiple individual residents dating back to at least 1995. Regulatory information and potential implications of these facility listings were discussed in *Section 4*.

Across SW 14<sup>th</sup> Street toward the southeast is a China Star restaurant. ACPA information indicates the commercial retail facility was built in 1970. City directory listings confirm commercial use of the site dating back to at least 1971. Listings include *CHINA STAR* (2020, 2017); *FISHER MARANTZ STONE IN* (2020); *ASIAN STAR* (2014); *WAFFLE HOUSE* (2005, 2000, 1996, 1995, 1990, 1985, 1981); *STIRRAT MARY WAFFLE HOUSE THE* (1971); and *TURNER HAL H WAFFLE HOUSE THE* (1971). Prior to this, the property was open undeveloped land partially used by the adjoining facility to the south (apparent parking area) dating back to at least 1956. Prior to this, the property was open pasture dating back to at least 1937. Topographic maps indicate the property remained undeveloped dating back to at least the 1890s.

Further east is the US-441 corridor, and additional commercial and residential development. Commercial development is evident in historical aerial photographs and topographic maps dating back to at least the 1950s. Multi-family residential development is evident dating back to at least the 1970s. Single-family residential development is evident dating back to at least the 1890s. Prior to current development, the area remained mostly open pasture and undeveloped wooded land with scattered rural residences dating back to at least the 1890s.

### **6.2.3 South of the Subject Site**

Adjoining ACPA Parcel No. 15552-002-000 to the south is a single-family residence. ACPA information indicates the residential structure was built in 2003. City directory listings confirm residential use dating back to at least 2005. Prior to development, the property remained undeveloped wooded land dating back to at least 1974. Prior to this, a residential structure is evident on the property dating back to at least 1956. Prior to this, the property was undeveloped wooded land and open pasture dating back to at least 1937. Topographic maps indicate the property remained undeveloped dating back to at least the 1890s. The south side of Parcel No. 15552-005-000 is adjoined by the Dollar General discussed above.

Further south is additional residential and commercial development. Commercial development is evident in historical aerial photographs and topographic maps dating back to at least the 1940s. Multi-family residential development is evident dating back to at least the 1960s. Single-family residential development is evident dating back to at least the 1930s. Prior to current development, the area remained mostly open pasture and undeveloped wooded land with scattered rural residences dating back to at least the 1930s. Topographic maps indicate the area to the south was undeveloped in at least the 1890s.

#### **6.2.4 West of the Subject Site**

Adjoining ACPA Parcel Nos. 15552-002-000 & 15552-006-000 to the west is undeveloped wooded land followed by a stormwater management facility and a creek. Initial construction of the stormwater management facility is evident in 2016. The creek is evident dating back to at least 1890. It traverses the area in a southwest to northeast alignment. As previously mentioned, improvements to the creek are evident sometime between 1937 and 1949, routing it closer to the western border of the subject site with a north to south alignment. The 1949 aerial image indicates the creek formerly adjoined the western border of ACPA Parcel Nos. 15552-002-000 & 15552-006-000. A subsequent aerial photograph dated 1956 shows the creek back in its original alignment with additional improvements (widening, lengthening). The creek has remained in its current configuration dating back to at least 1956.

Further west is additional undeveloped wooded land and open pasture associated with UF College Veterinary Medicine. The open pasture areas associated with UF have remained open pasture dating back to at least the 1930s. Further northwest is multi-family residential and institutional development. Bivens Arm Lake is located further southwest of the subject site. Multi-family residential development dates back to at least the 1960s. Institutional development dates back to at least the 1990s. Prior to current development, the area remained mostly open pasture and undeveloped wooded land with scattered rural residences dating back to at least the 1890s.

## 7.0 VAPOR ENCROACHMENT SCREENING

A Vapor Encroachment Screening (VES) evaluation was performed to characterize the site and evaluate if the nearby sites of concern are likely to result in vapor encroachment onto the subject site.

To further characterize the potential for the current and historical activities to have impacted the site, GSE conducted a Tier 1 Screening, as defined under ASTM E 2600-10. This assessment was performed in general conformance with the scope and limitations of ASTM E 2600-10. The following sections summarize the associated findings.

The Tier 1 Screening is performed in order to identify if a Vapor Encroachment Condition (VEC) exists at the subject site. The approximate minimum search distance for chemicals of concern (COC) includes contaminated sites within  $\frac{1}{3}$ -mile radius of the subject site. The approximate minimum search distance for Petroleum Hydrocarbon COC (PHCO) includes contaminated sites within  $\frac{1}{10}$ -mile radius of the subject site.

The VES takes into consideration the interpreted groundwater flow direction, soil composition of the general area, topographic information, and the distance of the contaminated site to the subject site. The physical setting information is included in Section 5.0 of this report. The EDR Vapor Encroachment Screen (Appendix B) summarizes the information compiled as it relates to possible vapor encroachment onto the site.

The EDR VES identified multiple facilities within the minimum search distance, including a former dry cleaner and gasoline service station adjoining the subject site to the east. These facilities were evaluated as part of regulatory information review (*Section 4*).

The adjoining historical dry cleaner (***DRY CLEANING LAUNDRY (2108 SW 13<sup>th</sup> ST)***) and historical auto station (***HARDYS ENCO SERVICE (2106 SW 13<sup>th</sup> ST); DOMINOS PIZZA (2106 SW 13<sup>th</sup> ST)***) listings do not have soil or groundwater impacts associated with the former activities at the facility. Therefore, these facilities do not represent a likely environmental concern related to migrating vapors at the subject site. The former drycleaners that adjoined the site to the east was present for less than 2 years according to the historical information compiled. Accordingly, this facility is not interpreted to represent a likely environmental concern related to potential for vapor intrusion onto the subject site.

Considering the identified facilities, area physical setting, combined with the historical and regulatory information review, the area may be characterized as having a low potential for vapor encroachment at the subject site.

## 8.0 CONCLUSIONS

GSE Engineering & Consulting, Inc. (GSE) has completed a Phase I Environmental Site Assessment (Phase I ESA) for the Sunrise Residence Inn property located in Gainesville, Alachua County, Florida. The subject property consists of three (3) adjacent parcels situated south of the SW 21<sup>st</sup> Avenue and SW 14<sup>th</sup> Street intersection. Exceptions to, or deletions from, this practice are described in Section 9.0 of this report.

### Site Reconnaissance Summary

Alachua County Property Appraiser (ACPA) Parcel No. 15552-005-000 is developed with an approximately 8,500-square foot, 2-story apartment building. ACPA Parcel No. 15552-002-000 is developed with an approximately 5,900-square foot, 2-story apartment building. The parcel has paved parking on the west portion of the site. ACPA Parcel No. 15552-006-000 is an undeveloped mostly wooded parcel

The building on Parcel No. 15552-005-000 includes twenty-one (21) 1-bedroom, 1-bathroom apartments with kitchenettes, one (1) laundry room, one (1) maintenance room, one (1) storage room, and one (1) boiler room.

The laundry room includes three (3) washers and three (3) dryers. One (1) floor drain was observed near the center of the room. Inside the back of the laundry room is the maintenance room. Within the maintenance room were miscellaneous parts and tools, and numerous chemical and petroleum containers. The storage room is being used for storage of miscellaneous parts and tools, including chemical and petroleum containers. The boiler room is also being used for storage of miscellaneous maintenance items, including chemical and petroleum containers. One (1) floor drain was observed near the center of the room. In addition, the room has an electric water heater for the building.

A utility sink was noted within the maintenance room. The sink is expected to be connected to sanitary sewer. Indications of previous cleaning of paint products is apparent in the sink. Tools and cleaning brushes were also noted within the sink. This incidental cleaning of paint that may have occurred is considered a *de minimus* condition as defined by ASTM 1527, and does not represent a likely environmental concern.

Numerous full to partially full household sized paint, cleaning, maintenance, and pesticide containers were identified in the various storage areas. The observed storage is typical of and associated with motel/apartment maintenance related activities. No compelling evidence of intentional or accidental spillage of stored chemical and petroleum related products were noted in the above described areas that would represent a likely environmental concern warranting further characterization. Although incidental spillage could conceivably have occurred over the years, the observed conditions are characterized as *de minimis* conditions as defined by the ASTM.

One (1) occupied and three (3) vacant apartments were visited and observed on Parcel No. 15552-005-000. Two (2) vacant apartments were relatively empty. The remaining vacant apartment was under renovation and contained mostly C&D related items, including chemical and petroleum containers. Within the occupied apartment were limited chemical products, consistent with household use. No evidence of spills or leakage was observed with respect to these containers.

The building on Parcel No. 15552-002-000 includes fourteen (14) 1-bedroom, 1-bathroom apartments and one (1) boiler room. Miscellaneous C&D debris attributed to maintenance of the structure was observed inside the boiler room. In addition, the room has a natural gas fueled water heater for the building.

One (1) occupied apartment was visited and observed on Parcel No. 15552-002-000. Within the occupied apartment were limited chemical products, consistent with household use.

Isolated, scattered surface debris and litter was observed across the subject site. In addition, solid waste is collected in one (1) 4-yard refuse container located along the eastern property boundary of Parcel No. 15552-002-000. Multiple garbage cans were also noted on Parcel Nos. 15552-005-000 & 15552-002-000. A majority of observed debris is expected to be associated with apartment tenants and/or maintenance of the building. The debris does not represent a likely environmental concern to the subject site that would warrant further characterization beyond that of this assessment.

With the exception of the noted surface debris and litter, site observations do not suggest that large scale dumping or landfilling has occurred on-site that would warrant concern. No uncharacteristic conditions or compelling indications of buried materials were encountered during the site visit that would represent a likely environmental concern. The observed debris is considered isolated and interpreted as a *de minimis* condition as defined by the ASTM. Municipalities often have nuisance condition ordinances that require the property owner to remove surface debris. Removal and proper off-site disposal of the surface debris should be considered.

No wells or septic tanks were apparent on-site. The property appears to be connected to municipal water and sanitary sewer. With the exception of observed incidental surface staining, no uncharacteristic odors or other compelling indications to suggest a release of chemicals or petroleum products that would represent a likely environmental concern to the subject site were identified. No indications of petroleum product fueled emergency generators, heaters, or boilers were identified. No direct evidence of existing or former ASTs or USTs was observed.

### **Site Historical Use and Regulatory Information**

Review of the aerial photographs, topographic maps, city directories, and Alachua County Property Appraiser (ACPA) information indicate the site has been in multi-family residential use dating back to at least 1971. City directory listings confirm residential use dating back to at least 1995. City directory listings for the site include *SUNRISE RESIDENCE INN* (2020, 2017, 2014, 2010, 2005) and multiple individual residents dating back to at least 1995. ACPA information indicates the two (2) apartment buildings and associated improvements were constructed in 1971 (Parcel No. 15552-005-000) and 1973 (Parcel No. 15552-002-000), respectively. The buildings are evident in aerial photographs and topographic maps dating back to at least 1971 and 1974, respectively.

Prior to current site improvements, aerial photographs and topographic maps indicate ACPA Parcel No. 15552-005-000 was mostly open pasture with a residential structure dating back to at least 1961. Prior to this, the parcel was mostly open pasture with few scattered trees along the western boundary dating back to at least 1937. Topographic maps confirm the parcel remained undeveloped dating back to at least the 1890s.



Prior to current site improvements, aerial photographs indicate ACPA Parcel No. 15552-002-000 was a wooded parcel with a residential structure dating back to at least 1956. Prior to this, the parcel was undeveloped wooded to partially wooded land dating back to at least 1937. Topographic maps confirm the parcel remained undeveloped dating back to at least the 1890s.

ACPA Parcel No. 15552-006-000 has remained undeveloped wooded to partially wooded land dating back to at least 1937. Topographic maps confirm the parcel remained undeveloped dating back to at least the 1890s.

Sometime between 1937 and 1949, improvements to the creek located west of the subject site are evident, routing it closer to the western border of the subject site with a north to south alignment. The 1949 aerial image indicates the creek historically adjoined the western border of ACPA Parcel Nos. 15552-002-000 & 15552-006-000. A subsequent aerial photograph dated 1956 shows the creek in its current alignment with additional improvements. It is anticipated that the steep slope observed during our reconnaissance along the west side of the subject site is a result of these improvements (earth moving activities). No borrow pits were identified on the subject site or surrounding areas. No indications of operational areas associated with the adjoining land improvements are evident on the subject site.

With the exception of the creek improvements along the western border of the site between the 1930s and 1950s, overall, no large-scale excavation, clearing, dumping, or filling of the site was indicated on the aerial and topographic information review. Soil survey, topographic, and aerial photograph information do not suggest that borrow pit activities were present on or in the immediate adjoining area of the subject property. There were no indications of large-scale agricultural operations (including buildings, storage, staging, processing areas) being associated with the subject property. Historical site use is not considered a likely environmental concern to the subject site that would warrant further characterization.

The subject site was not identified through the regulatory information review. No historical recognized environmental conditions (HRECs) or controlled recognized environmental condition (CREC) were identified related to the subject site.

### **Off-Site Reconnaissance and Regulatory Information**

The subject site is located within a mostly commercial and residential area. Initial development in the area dates back to at least the 1890s. Additional development has occurred over the years.

Commercial development is evident in historical aerial photographs and topographic maps dating back to at least the 1940s. Residential development is evident dating back to at least the 1890s. Prior to current development, the area remained mostly open pasture and undeveloped wooded land with scattered rural residences dating back to at least the 1890s. City directory listings confirm development in the immediate area dating back to at least 1955.

The US Highway 441 (US-441) corridor to the east is evident in historical aerial photographs and topographic maps dating back to at least the 1930s. Improvements (widening) to the road are evident in the 1950s. The SW 16<sup>th</sup> Avenue corridor to the north is evident dating back to at least the 1970s. Bivens Arm Lake is located southwest of the subject site.

Multiple off-site regulated facilities were identified in the area. This included **DRY CLEANING LAUNDRY (2108 SW 13<sup>th</sup> ST)** corresponding to a former commercial retail center tenant adjoining the east side of ACPA Parcel No. 15552-005-000. This facility was listed on the EDR Hist Cleaner database. The facility was not identified on the FDEP dry cleaners or priority cleaners lists.

The tenant name suggests dry cleaning was formerly conducted at this location. No regulatory listings, discharges, or complaints were identified in association with the site. The retail center was constructed in 1974 according to ACPA information. This appears consistent with the historical aerial photograph review. The drycleaner was listed in 1975 but not in 1974 or 1976-78. This suggests the facility was present for less than 2 years. Historical use of chlorinated solvents by the former drycleaners could conceivably pose as a potential environmental concern in regards to the subject site. However, considering the short length of time the dry cleaner was in operation, and our experience with similar sites, this listing is not expected to represent a likely environmental concern that would warrant further characterization.

Considering the regulatory information reviewed, locations with respect to the subject site, and interpreted business activity, the off-site listed facilities do not represent a likely environmental concern to the subject site that would warrant further characterization.

### **Vapor Encroachment Screening**

A Vapor Encroachment Screening (VES) evaluation was performed to characterize the site and evaluate if the nearby sites of concern are likely to result in vapor encroachment onto the subject site. The EDR VES identified multiple facilities within the minimum search distance, including a former dry cleaner and gasoline service station adjoining the subject site to the east. These facilities were evaluated as part of regulatory information review.

The adjoining historical dry cleaner (**DRY CLEANING LAUNDRY (2108 SW 13<sup>th</sup> ST)**) and historical auto station (**HARDYS ENCO SERVICE (2106 SW 13<sup>th</sup> ST); DOMINOS PIZZA (2106 SW 13<sup>th</sup> ST)**) listings do not have soil or groundwater impacts associated with the former activities at the facility. Therefore, these facilities do not represent a likely environmental concern related to migrating vapors at the subject site. The former drycleaners that adjoined the site to the east was present for less than 2 years according to the historical information compiled. Accordingly, this facility is not interpreted to represent a likely environmental concern related to potential for vapor intrusion onto the subject site.

Considering the identified facilities, area physical setting, combined with the historical and regulatory information review, the area may be characterized as having a low potential for vapor encroachment at the subject site.

### **Conclusion**

GSE has completed this Phase I ESA in general conformance with the scope and limitations of ASTM Practice E 1527-21 of the subject property. This assessment has revealed no evidence of recognized environmental conditions in connection with the property that would warrant further evaluation.

## 9.0 LIMITATIONS OF ENVIRONMENTAL ASSESSMENT

The conclusions and recommendations contained in this report represent our professional opinions. These opinions are presented in accordance with currently accepted practices at this time and location and are subject to the inherent limitations of environmental assessments. Qualifications of the Environmental Professional are included in Appendix C.

GSE obtained, reviewed, and evaluated information currently readily available from the client and local, State, and Federal public entities. GSE's conclusion, opinions, and recommendations are based, in part, on this information. GSE's services did not include the verification of the accuracy or authenticity of this information. GSE performed a limited site reconnaissance within the project time and budget allotted. GSE focused on subject property areas deemed more likely to exhibit hazardous materials or conditions. Other areas may have received limited attention or may have been inaccessible at the time of our reconnaissance. GSE's report is based upon information provided to GSE and observations made during the site reconnaissance.

Given the inherent limitations of environmental assessment work, GSE does not guarantee that the site is free of hazardous or potentially hazardous materials or conditions or that latent or undiscovered conditions will not become evident in the future. Supplemental assessment services could be conducted in order to obtain a greater degree of certainty with respect to actual site conditions, and confirm the opinions and conclusions presented herein.

This Phase I ESA "meeting or exceeding this practice is presumed to be viable when it is conducted within 180 days prior to the date of acquisition of the subject property (or, for transactions not involving an acquisition such as a lease or refinance, the date of the intended transaction)". Furthermore, the "date of the report generally does not represent the date the individual components of all appropriate inquiries were completed and should not be used when evaluating compliance with the 180-day or 1-year all appropriate inquiries requirements".

In some cases, a business environmental risk (BER) is identified as part of the Phase I ESA. This is defined by the ASTM as "a risk which can have a material environmental or environmentally-driven impact on the business associated with the current or planned use of commercial real estate, not necessarily related to those environmental issues required to be investigated in this practice".

GSE requested the "user" provide title related documents associated with known and identified AULs and Environmental Liens in Land Title Records or Judicial Records. Reviewing and interpreting these records is a "user responsibility" as outlined in the ASTM. GSE relied on the user to interpret and directly inform and provide GSE with information related to AULs and/or Environmental Liens. If title related documentation was furnished, GSE conducted a cursory review of the information in an effort to identify obvious and compelling AULs or Environmental Liens. GSE review of these records should not be interpreted as a comprehensive or exhaustive review of these documents, as this remains the responsibility of the user.

In order to fully understand the legal implications that may be associated with the findings presented herein, it may be prudent and appropriate for the information to be reviewed and evaluated by legal counsel.

## **FIGURES**

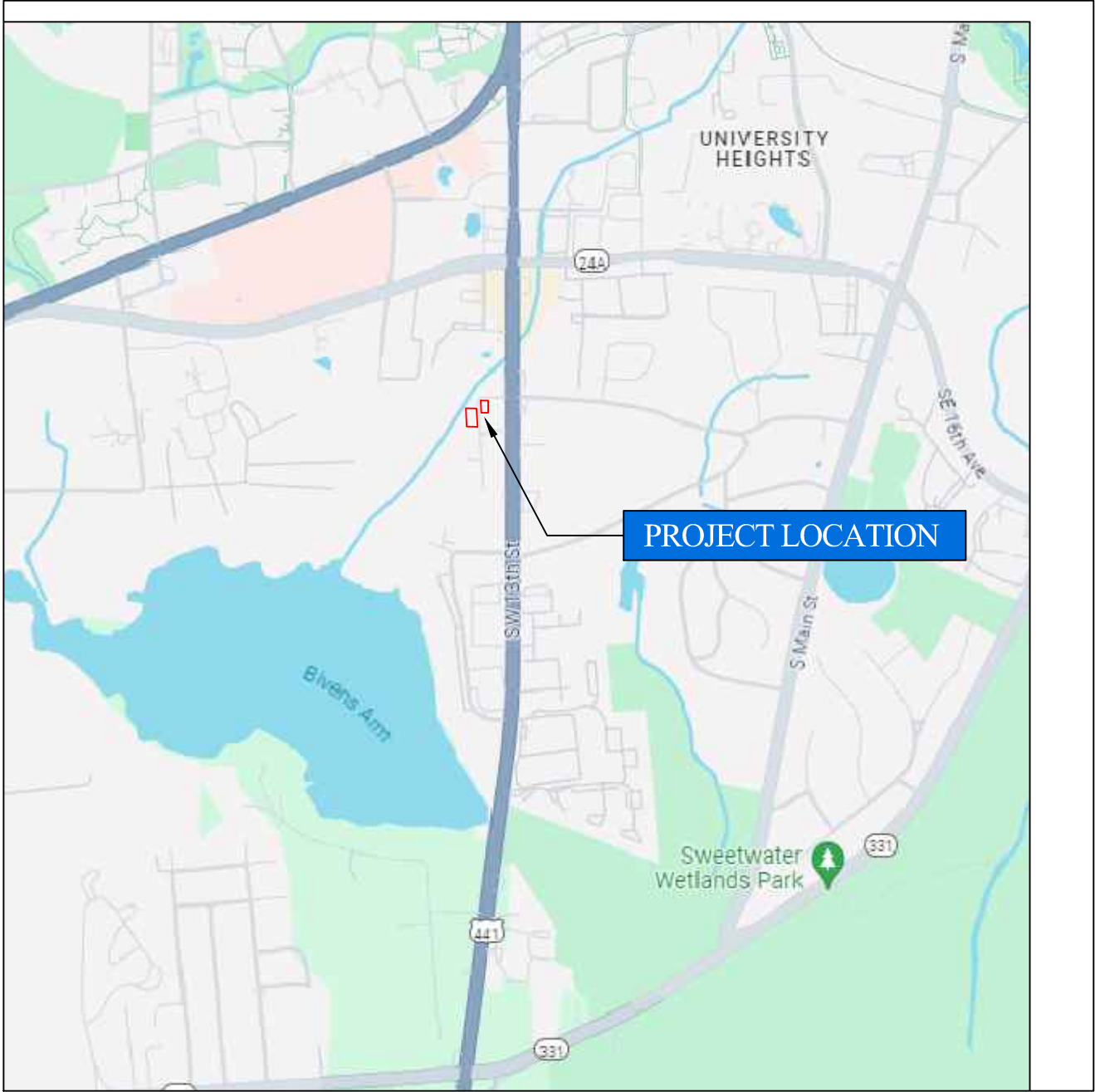

PROJECT SITE LOCATION MAP

SUNRISE RESIDENCE INN  
 GAINESVILLE, ALACHUA COUNTY, FLORIDA  
 GSE PROJECT NO. 16612A

DESIGNED BY : KR  
 CHECKED BY : JBN  
 DRAWN BY : EEW



FIGURE  
 1

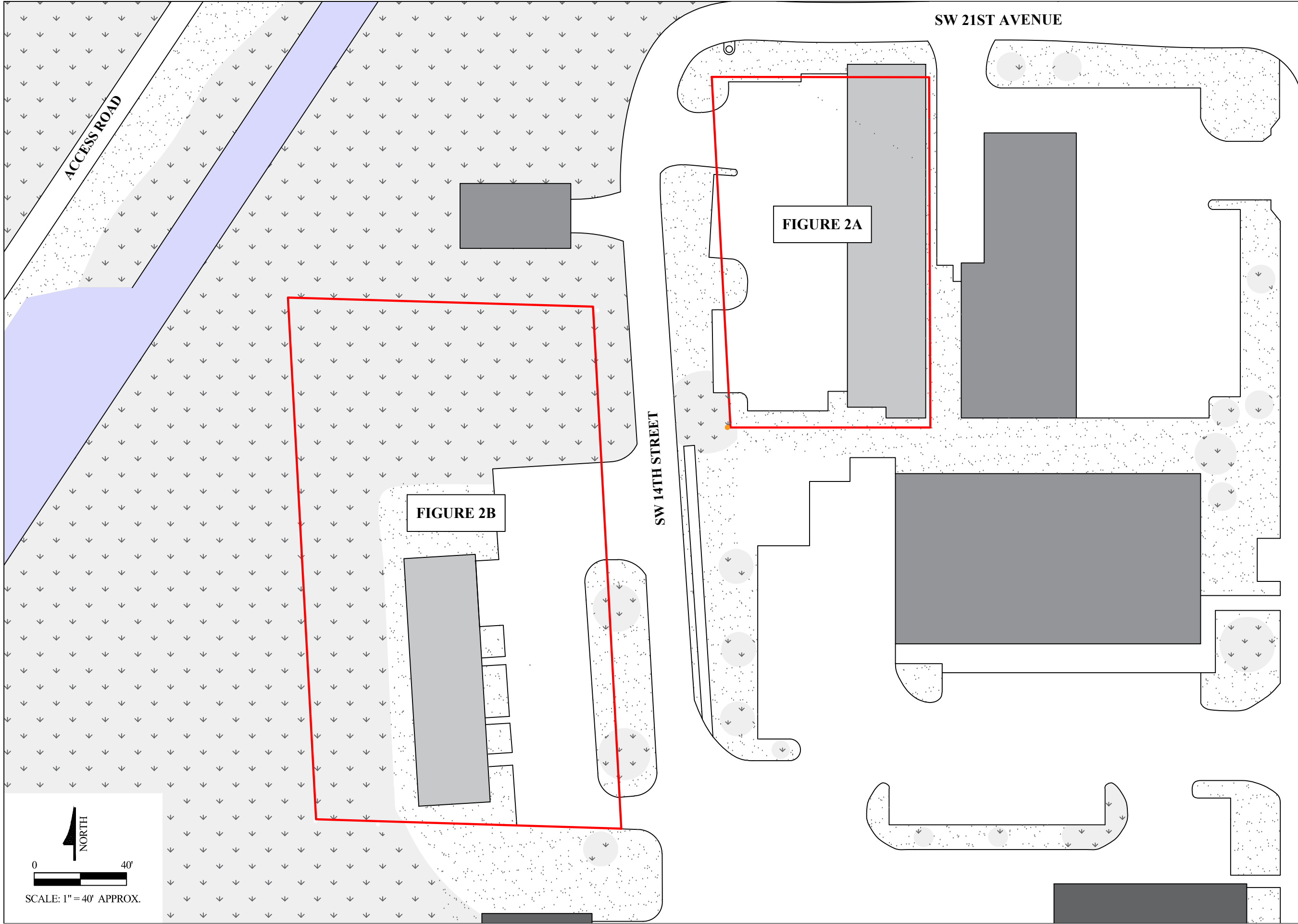

SW 13TH STREET / U.S. 441

SITE PLAN

SUNRISE RESIDENCE INN  
 GAINESVILLE, ALACHUA COUNTY, FLORIDA  
 GSE PROJECT NO. 16612A

DESIGNED BY : KR  
 CHECKED BY : JBN  
 DRAWN BY : EEW



FIGURE

2



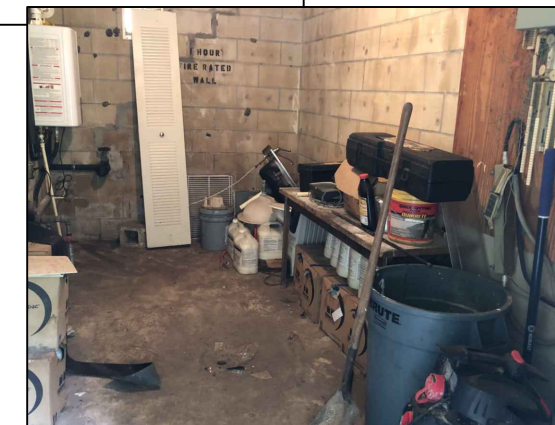
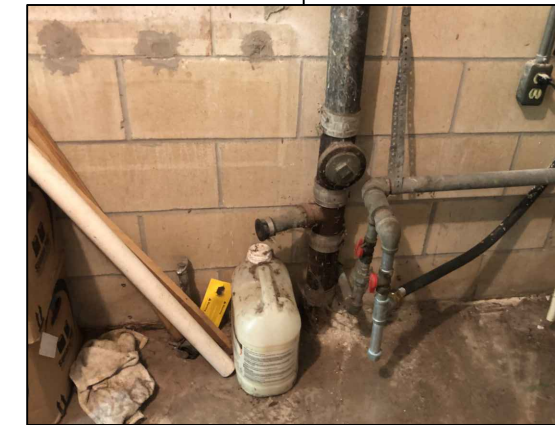
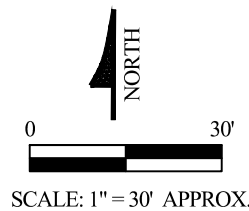
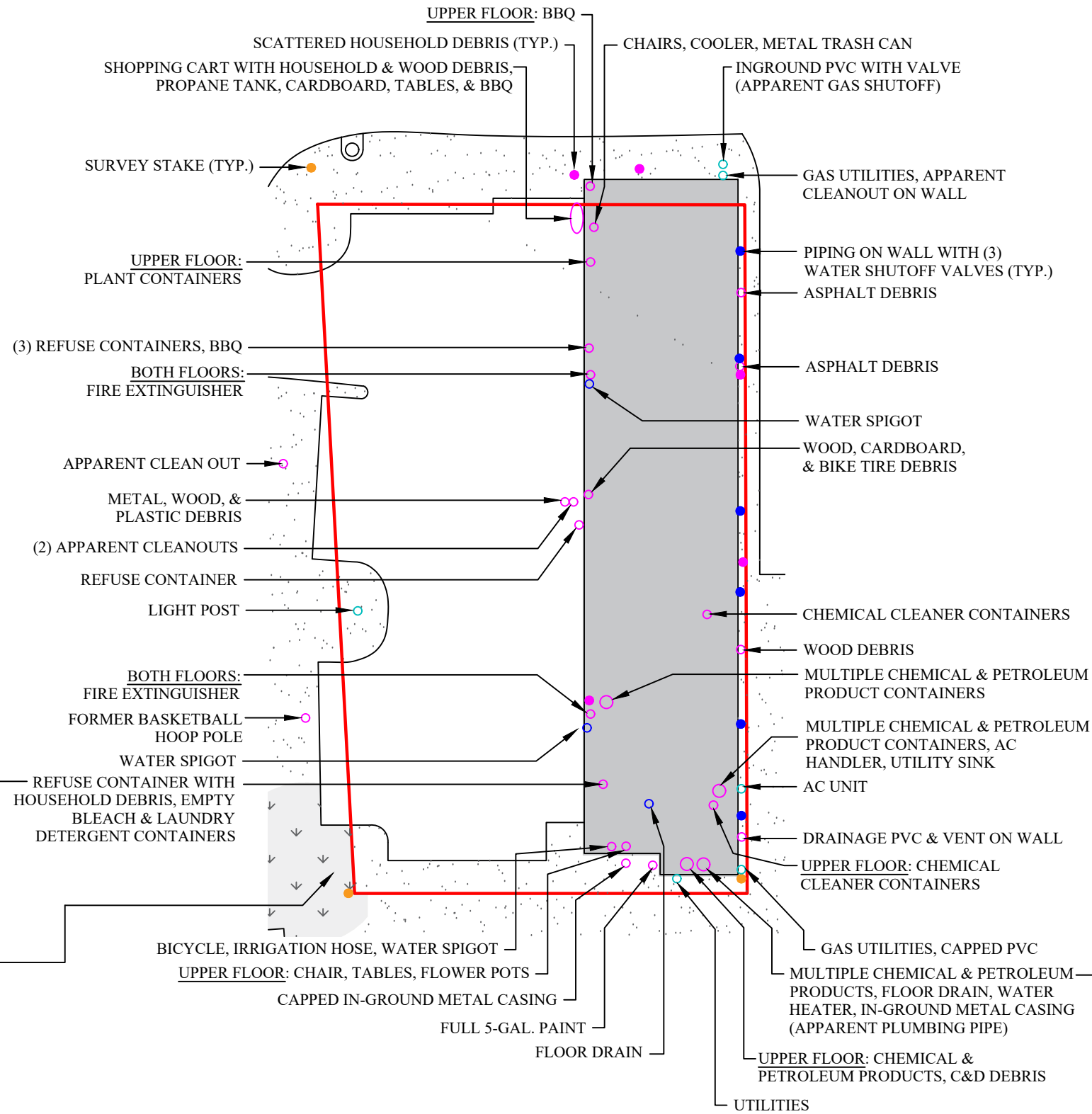

PARTIAL SITE PLAN WITH REPRESENTATIVE PHOTOGRAPHS

SUNRISE RESIDENCE INN  
 GAINESVILLE, ALACHUA COUNTY, FLORIDA  
 GSE PROJECT NO. 16612A

DESIGNED BY: KR  
 CHECKED BY: JBN  
 DRAWN BY: EEW



FIGURE  
 2A-2





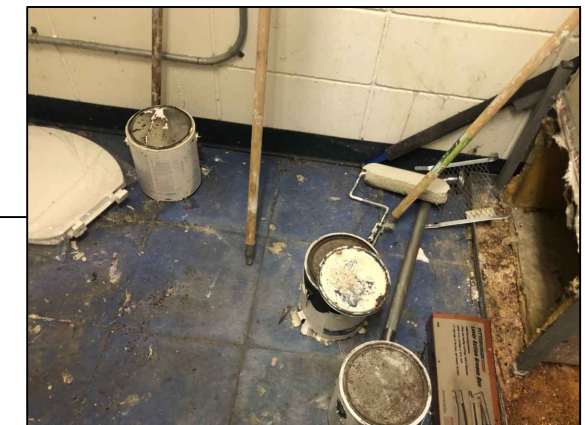
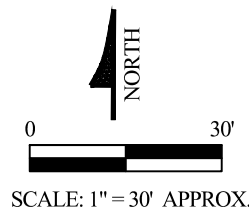
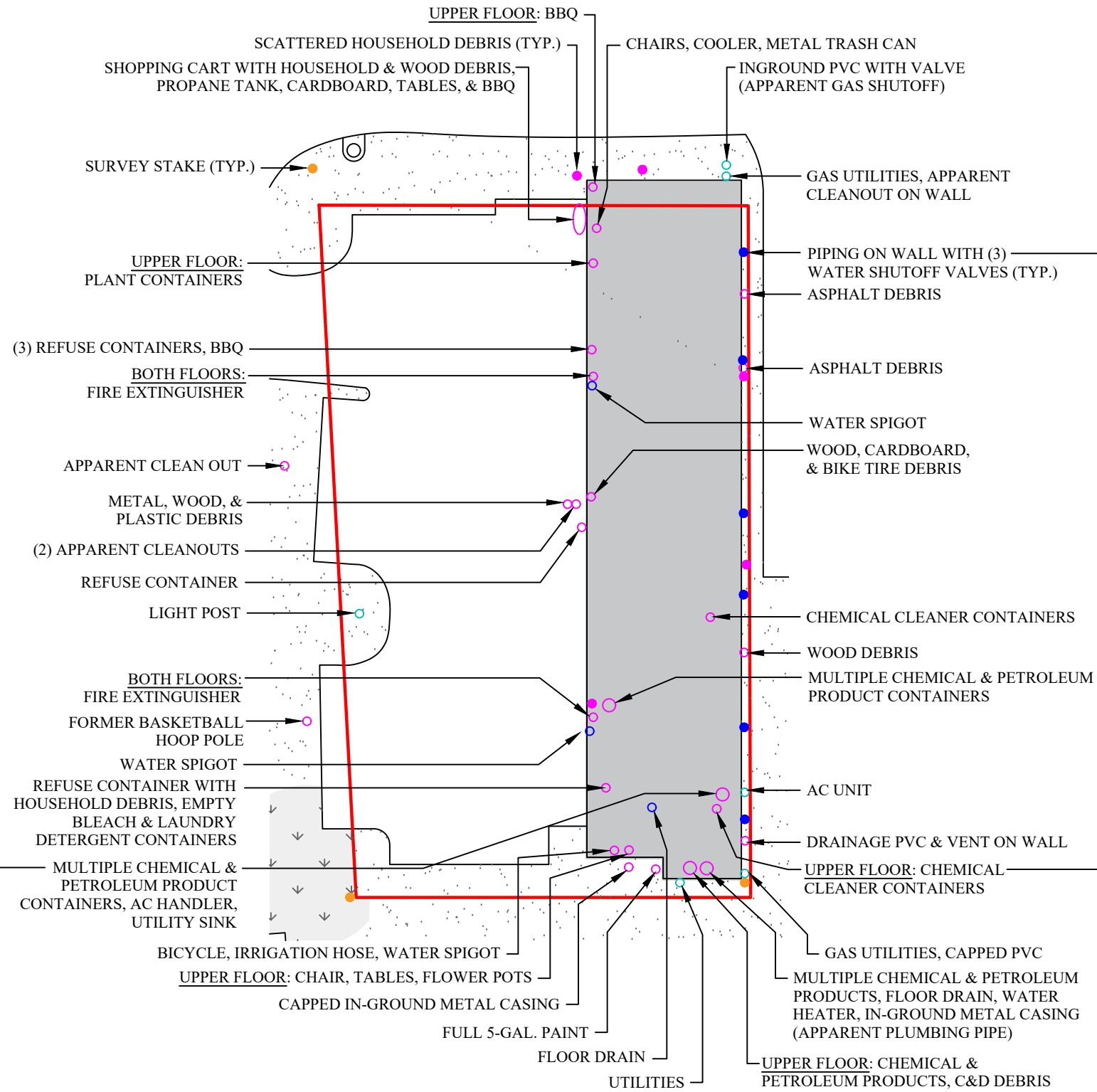
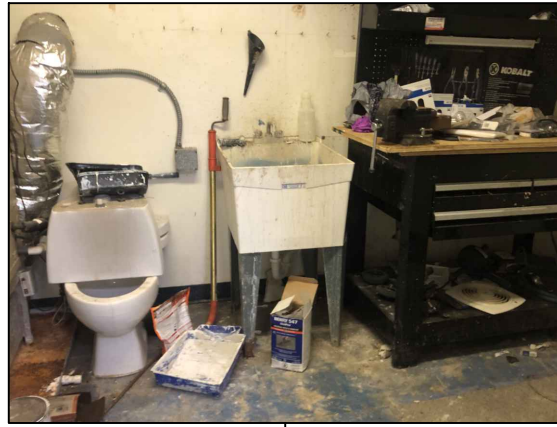

PARTIAL SITE PLAN WITH REPRESENTATIVE PHOTOGRAPHS

FIGURE  
2A-4



DESIGNED BY: KR  
CHECKED BY: JBN  
DRAWN BY: EEW

SUNRISE RESIDENCE INN  
GAINESVILLE, ALACHUA COUNTY, FLORIDA  
GSE PROJECT NO. 16612A

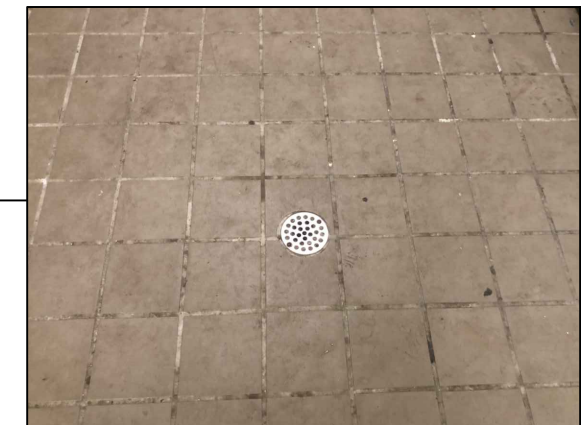
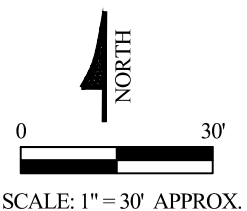
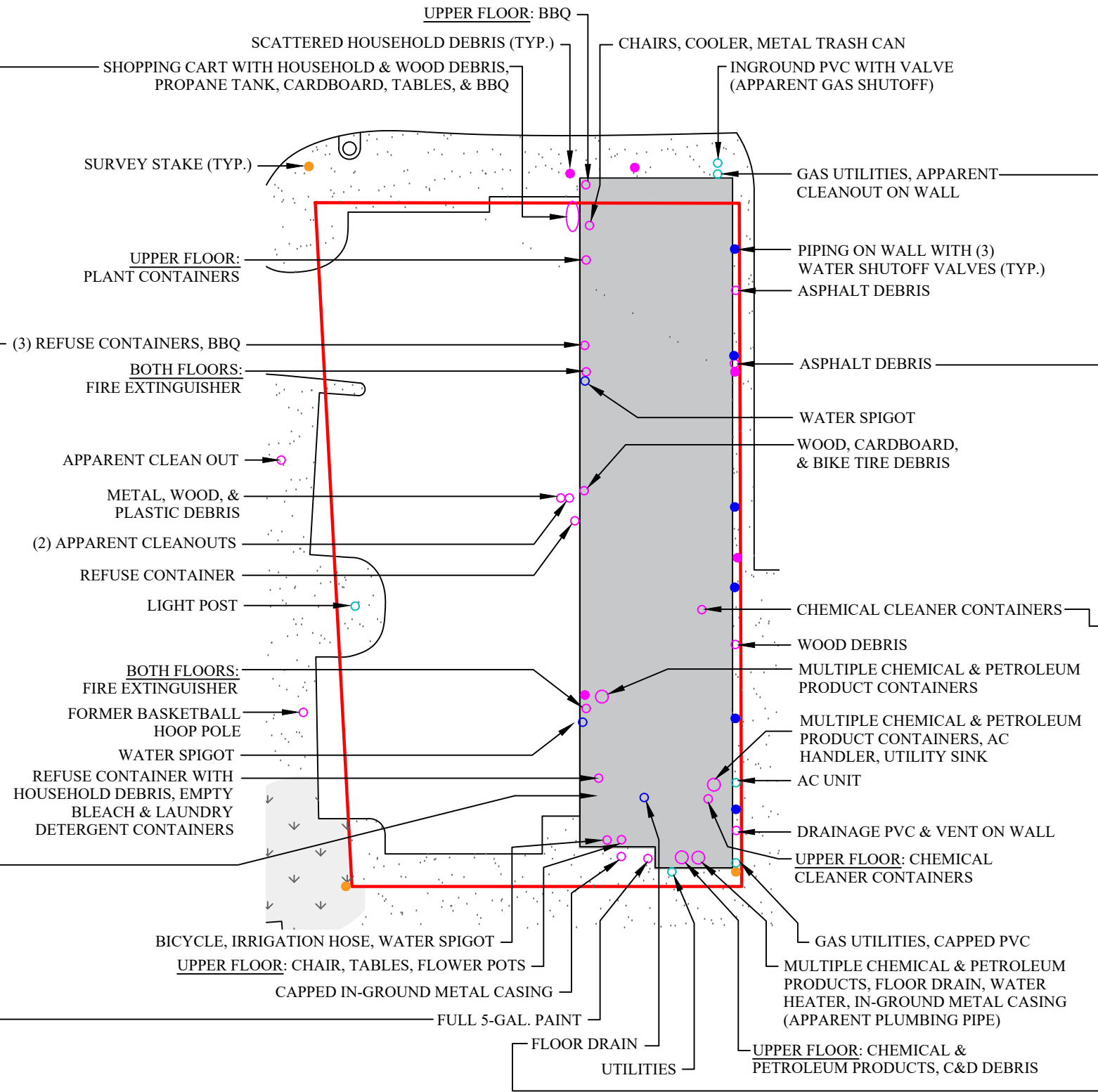
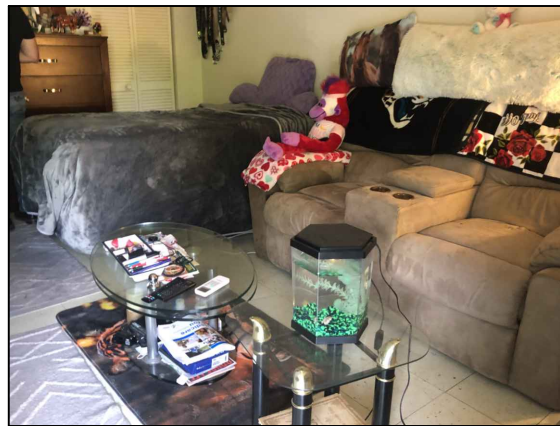

PARTIAL SITE PLAN WITH REPRESENTATIVE PHOTOGRAPHS

SUNRISE RESIDENCE INN  
GAINESVILLE, ALACHUA COUNTY, FLORIDA  
GSE PROJECT NO. 16612A

DESIGNED BY: KR  
CHECKED BY: JBN  
DRAWN BY: EEW



FIGURE  
2A-5

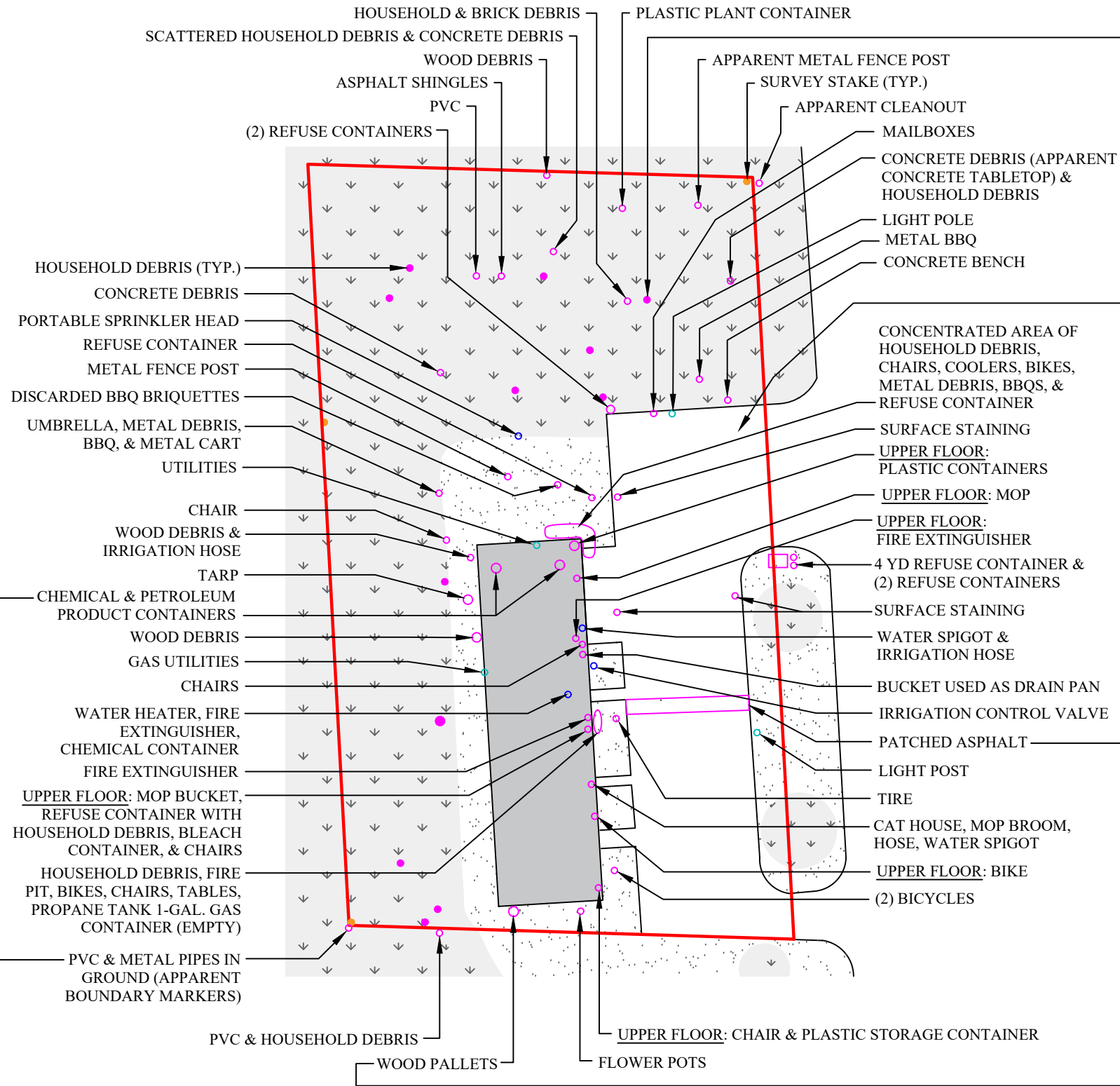
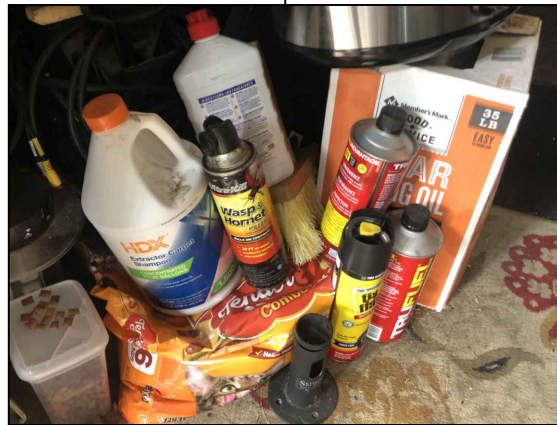

PARTIAL SITE PLAN WITH REPRESENTATIVE PHOTOGRAPHS

FIGURE

2B-1



DESIGNED BY: KR

CHECKED BY: JBN

DRAWN BY: EEW

SUNRISE RESIDENCE INN  
GAINESVILLE, ALACHUA COUNTY, FLORIDA  
GSE PROJECT NO. 16612A

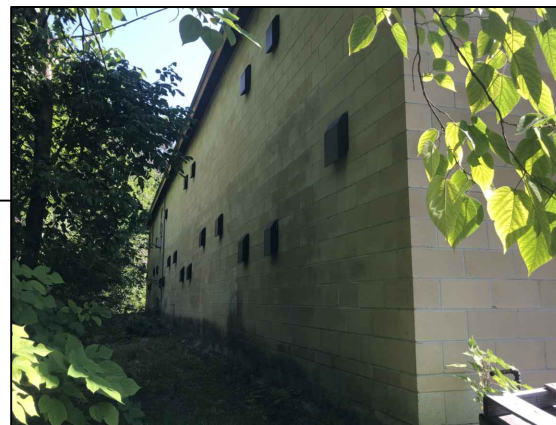
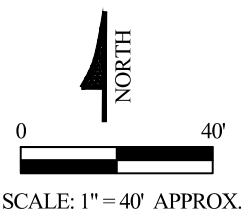
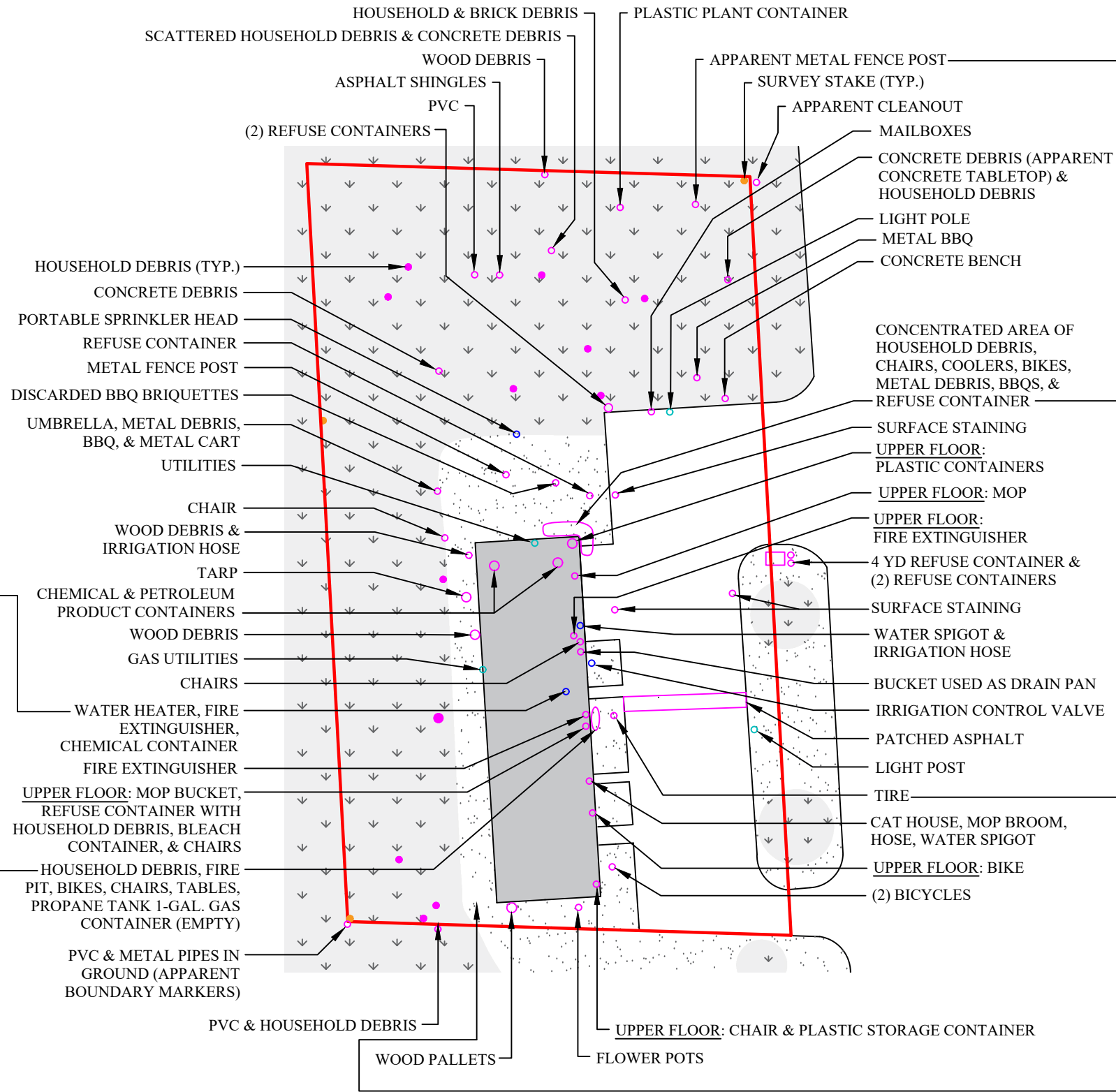

PARTIAL SITE PLAN WITH REPRESENTATIVE PHOTOGRAPHS

SUNRISE RESIDENCE INN  
 GAINESVILLE, ALACHUA COUNTY, FLORIDA  
 GSE PROJECT NO. 16612A

DESIGNED BY: KR  
 CHECKED BY: JBN  
 DRAWN BY: EEW



FIGURE  
 2B-2

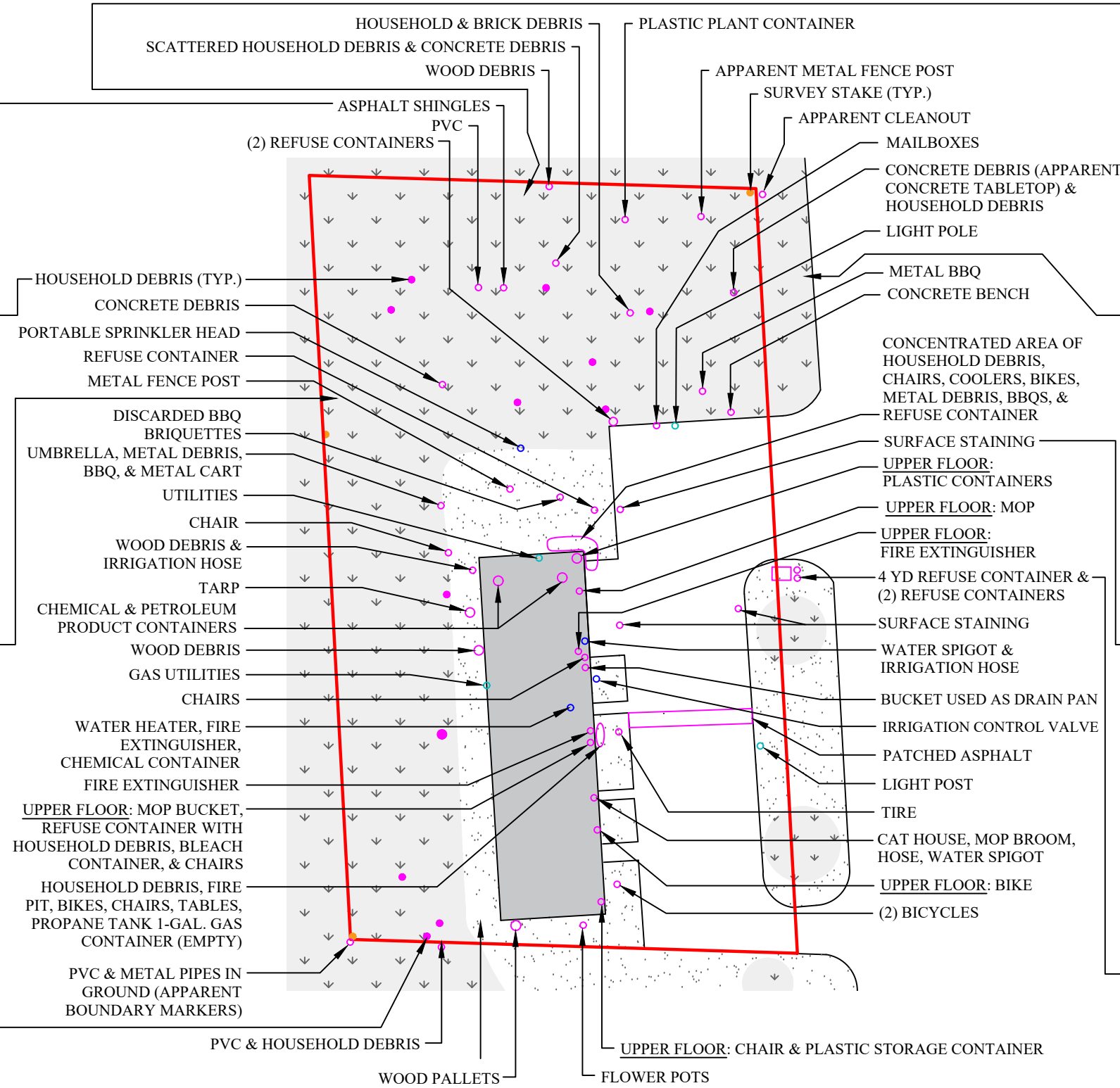

PARTIAL SITE PLAN WITH REPRESENTATIVE PHOTOGRAPHS

SUNRISE RESIDENCE INN  
GAINESVILLE, ALACHUA COUNTY, FLORIDA  
GSE PROJECT NO. 16612A

DESIGNED BY: KR  
CHECKED BY: JBN  
DRAWN BY: EEW



FIGURE  
2B-3

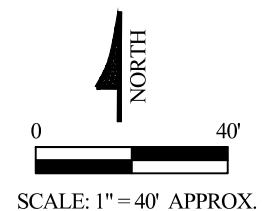

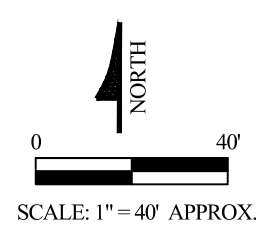
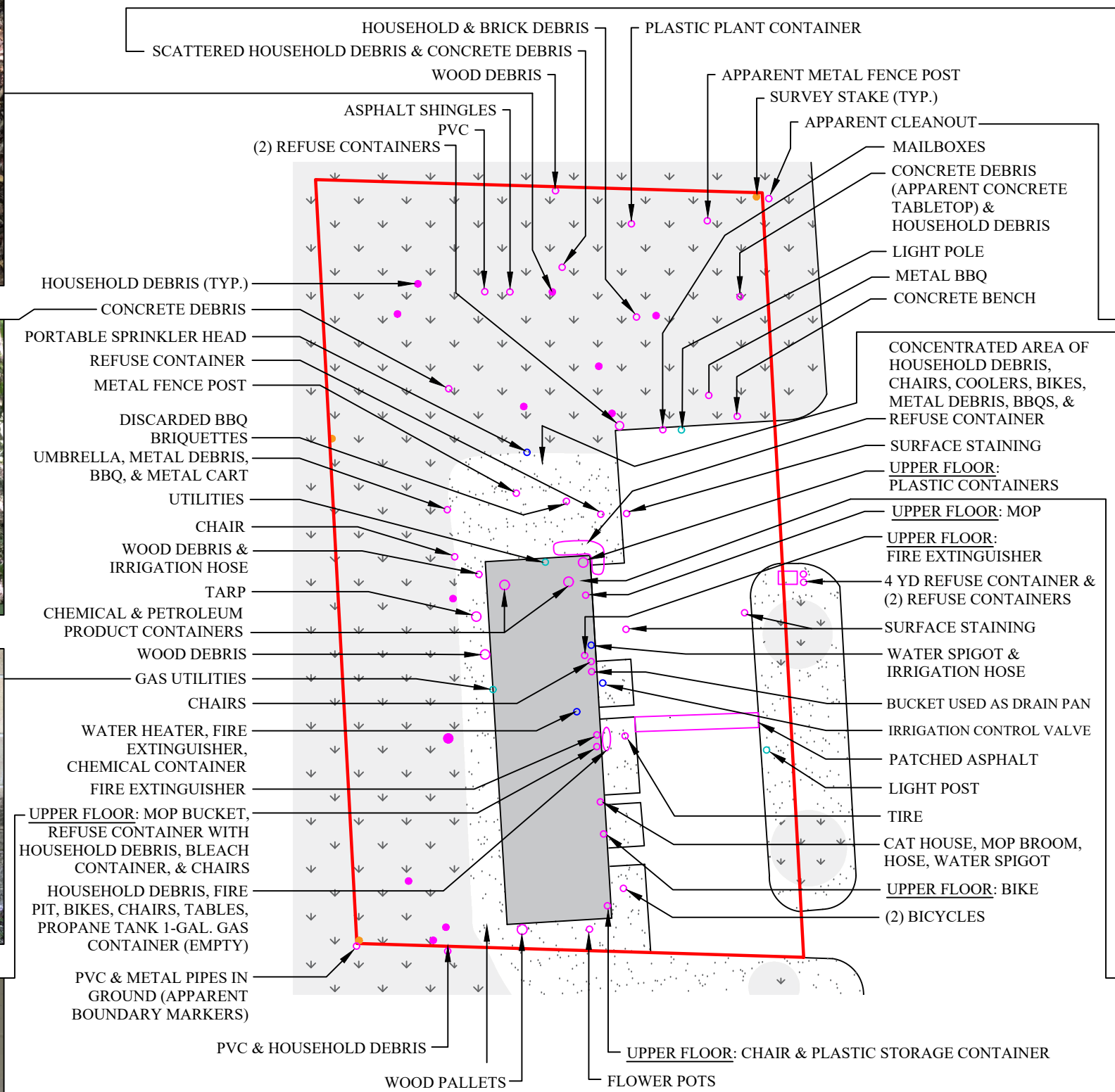
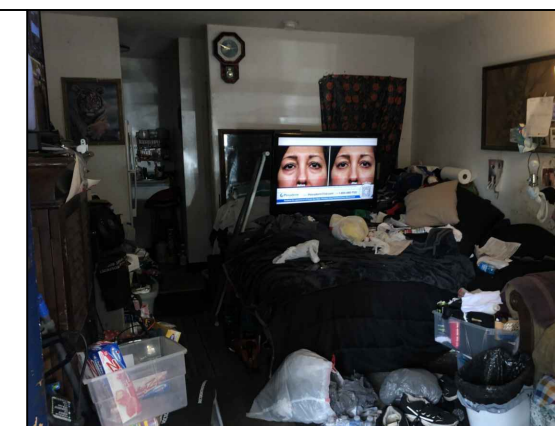
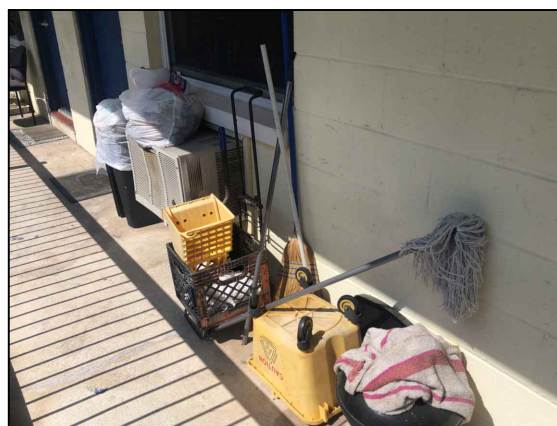

PARTIAL SITE PLAN WITH REPRESENTATIVE PHOTOGRAPHS

SUNRISE RESIDENCE INN  
 GAINESVILLE, ALACHUA COUNTY, FLORIDA  
 GSE PROJECT NO. 16612A

DESIGNED BY: KR  
 CHECKED BY: JBN  
 DRAWN BY: EEW



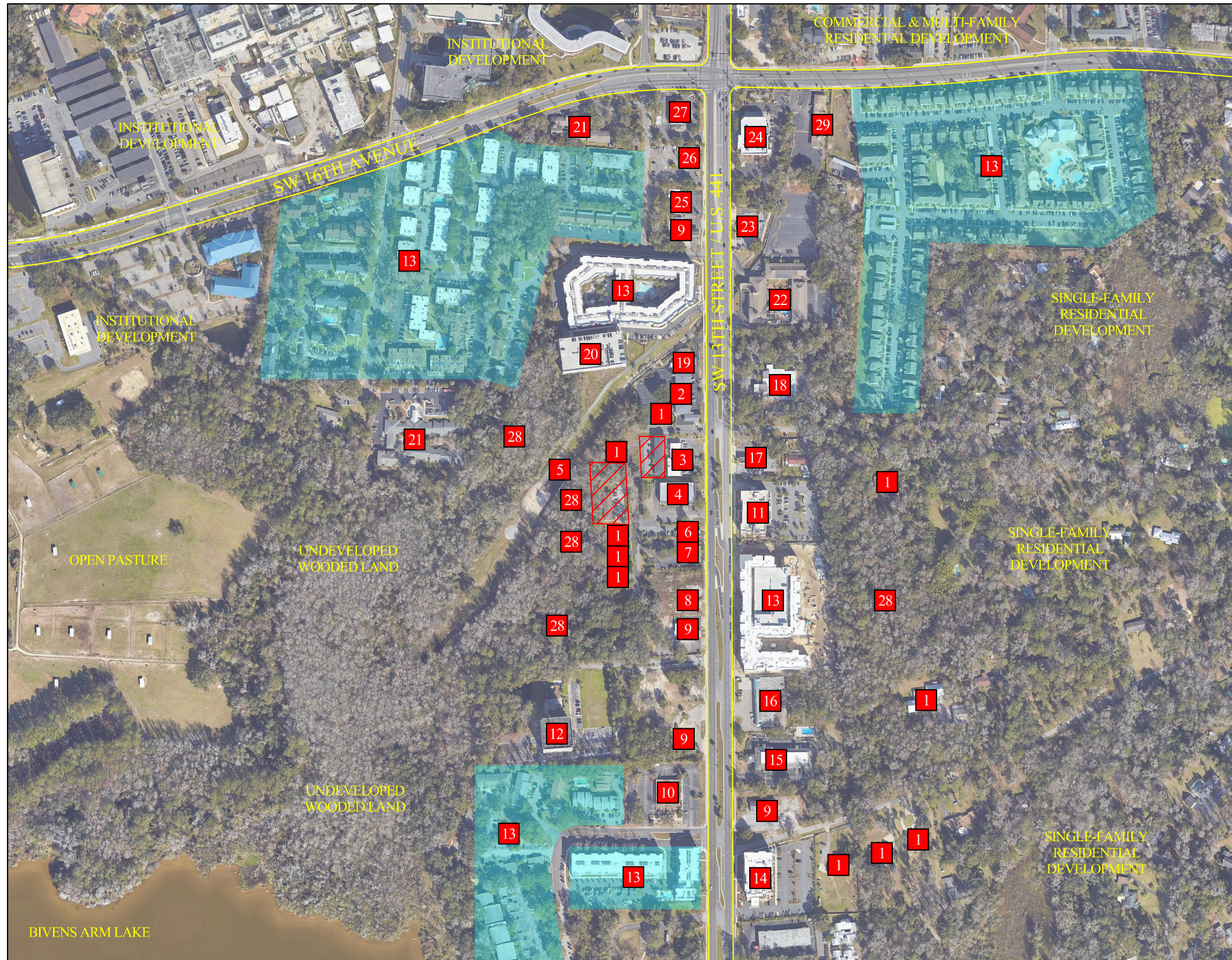

FIGURE  
 2B-4



REFERENCE: AERIAL PHOTOGRAPH (2023) GOOGLE EARTH

LEGEND:

-  SUBJECT PROPERTY
-  MAP IDENTIFICATION NUMBER

- 1** SINGLE FAMILY RESIDENCE
- 2** VALUE LODGE HOTEL (FORMER MOTEL ABC, CASA LOMA LODGE)
- 3** DOMINOS PIZZA, DEMODE NAILS, VICTORY CHAPEL (FORMER DRY CLEANING LAUNDRY, HARDYS ENCO SERVICE)
- 4** DOLLAR GENERAL
- 5** STORMWATER MANAGEMENT FACILITY
- 6** CHINA STAR RESTAURANT
- 7** LA TIENDA RESTAURANT
- 8** VACANT PARCEL
- 9** VACANT COMMERCIAL FACILITY
- 10** CITY COLLEGE
- 11** HOME2 SUITES HOTEL
- 12** LAKESHORE TOWERS APARTMENTS
- 13** MULTI-FAMILY RESIDENTIAL
- 14** COMFORT SUITES HOTEL
- 15** QUALITY INN HOTEL
- 16** VILLAGE SQUARE SHOPPING CENTER: ZEEZENIA INTERNATIONAL MARKET, GYRO PLUS BAKERY & RESTAURANT, IRON MIKE'S BARBER SHOP, A-BEST COIN LAUNDRY, HIGH TIDES TOBACCO & GIFTS
- 17** TEXACO GASOLINE STATION
- 18** UF HEALTH ENDOSCOPY CENTER
- 19** WAH HA HA THAI RESTAURANT
- 20** PARKING GARAGE
- 21** RONALD MCDONALD HOUSE SOCIAL SERVICES
- 22** DAYS INN HOTEL
- 23** SUBWAY RESTAURANT
- 24** CVS
- 25** PAPA JOHN'S PIZZA, X-TRA LIQUORS
- 26** MOMOYAKI RESTAURANT
- 27** STEAK 'N SHAKE RESTAURANT
- 28** UNDEVELOPED WOODED LAND
- 29** COMMERCIAL RETAIL SHOPPING CENTER

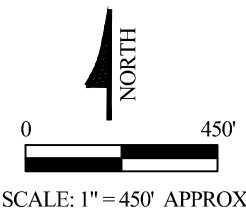

SITE AND VICINITY AERIAL PLAN (2024)

SUNRISE RESIDENCE INN  
 GAINESVILLE, ALACHUA COUNTY, FLORIDA  
 GSE PROJECT NO. 16612A

DESIGNED BY: KR  
 CHECKED BY: JBN  
 DRAWN BY: EEW

FIGURE  
 3





## **APPENDIX A**

**16612A Sunrise Residence Inn**

SW 14th St/SW 21st Ave

Gainesville, FL 32608

Inquiry Number: 7662512.8

May 28, 2024

## The EDR Aerial Photo Decade Package



6 Armstrong Road, 4th floor  
Shelton, CT 06484  
Toll Free: 800.352.0050  
[www.edrnet.com](http://www.edrnet.com)

# EDR Aerial Photo Decade Package

05/28/24

**Site Name:**

16612A Sunrise Residence Inn  
SW 14th St/SW 21st Ave  
Gainesville, FL 32608  
EDR Inquiry # 7662512.8

**Client Name:**

GSE Engineering & Consulting, Inc.  
5590 SW 64th Street  
Gainesville, FL 32608  
Contact: Karen Roylos



Environmental Data Resources, Inc. (EDR) Aerial Photo Decade Package is a screening tool designed to assist environmental professionals in evaluating potential liability on a target property resulting from past activities. EDR's professional researchers provide digitally reproduced historical aerial photographs, and when available, provide one photo per decade.

**Search Results:**

<u>Year</u>	<u>Scale</u>	<u>Details</u>	<u>Source</u>
2019	1"=500'	Flight Year: 2019	USDA/NAIP
2015	1"=500'	Flight Year: 2015	USDA/NAIP
2010	1"=500'	Flight Year: 2010	USDA/NAIP
2007	1"=500'	Flight Year: 2007	USDA/NAIP
1999	1"=500'	Acquisition Date: January 01, 1999	USGS/DOQQ
1995	1"=500'	Acquisition Date: January 01, 1995	USGS/DOQQ
1991	1"=500'	Flight Date: October 18, 1991	USGS
1982	1"=500'	Flight Date: January 29, 1982	USGS
1979	1"=500'	Flight Date: April 07, 1979	USDA
1974	1"=500'	Flight Date: February 04, 1974	USDA
1964	1"=500'	Flight Date: February 12, 1964	USGS
1961	1"=500'	Flight Date: February 11, 1961	USDA
1956	1"=500'	Flight Date: December 03, 1956	USDA
1949	1"=500'	Flight Date: March 08, 1949	USDA
1937	1"=500'	Flight Date: January 01, 1937	USGS

**When delivered electronically by EDR, the aerial photo images included with this report are for ONE TIME USE ONLY. Further reproduction of these aerial photo images is prohibited without permission from EDR. For more information contact your EDR Account Executive.**

**Disclaimer - Copyright and Trademark Notice**

This Report contains certain information obtained from a variety of public and other sources reasonably available to Environmental Data Resources, LLC. It cannot be concluded from this Report that coverage information for the target and surrounding properties does not exist from other sources. This Report is provided on an "AS IS", "AS AVAILABLE" basis. NO WARRANTY EXPRESS OR IMPLIED IS MADE WHATSOEVER IN CONNECTION WITH THIS REPORT.

ENVIRONMENTAL DATA RESOURCES, LLC AND ITS SUBSIDIARIES, AFFILIATES AND THIRD PARTY SUPPLIERS DISCLAIM ALL WARRANTIES, OF ANY KIND OR NATURE, EXPRESS OR IMPLIED, ARISING OUT OF OR RELATED TO THIS REPORT OR ANY OF THE DATA AND INFORMATION PROVIDED IN THIS REPORT, INCLUDING WITHOUT LIMITATION, ANY WARRANTIES REGARDING ACCURACY, QUALITY, CORRECTNESS, COMPLETENESS, COMPREHENSIVENESS, SUITABILITY, MERCHANTABILITY, FITNESS FOR A PARTICULAR PURPOSE, TITLE, NON-INFRINGEMENT, MISAPPROPRIATION, OR OTHERWISE. ALL RISK IS ASSUMED BY THE USER. IN NO EVENT SHALL ENVIRONMENTAL DATA RESOURCES, LLC OR ITS SUBSIDIARIES, AFFILIATES OR THIRD PARTY SUPPLIERS BE LIABLE TO ANYONE FOR ANY DIRECT, INCIDENTAL, INDIRECT, SPECIAL, CONSEQUENTIAL OR OTHER DAMAGES OF ANY TYPE OR KIND (INCLUDING BUT NOT LIMITED TO LOSS OF PROFITS, LOSS OF USE, OR LOSS OF DATA), ARISING OUT OF OR IN ANY WAY CONNECTED WITH THIS REPORT OR ANY OF THE DATA AND INFORMATION PROVIDED IN THIS REPORT.

Any analyses, estimates, ratings, environmental risk levels, or risk codes provided in this Report are provided for illustrative purposes only, and are not intended to provide, nor should they be interpreted as providing any facts regarding, or prediction or forecast of, any environmental risk for any property. Only an assessment performed by a qualified environmental professional can provide findings, opinions or conclusions regarding the environmental risk or conditions in, on or at any property.

Copyright 2024 by Environmental Data Resources, Inc. All rights reserved. Reproduction in any media or format, in whole or in part, of any report or map of Environmental Data Resources, Inc., or its affiliates, is prohibited without prior written permission.

EDR and its logos (including Sanborn and Sanborn Map) are trademarks of Environmental Data Resources, LLC or its affiliates. All other trademarks used herein are the property of their respective owners.

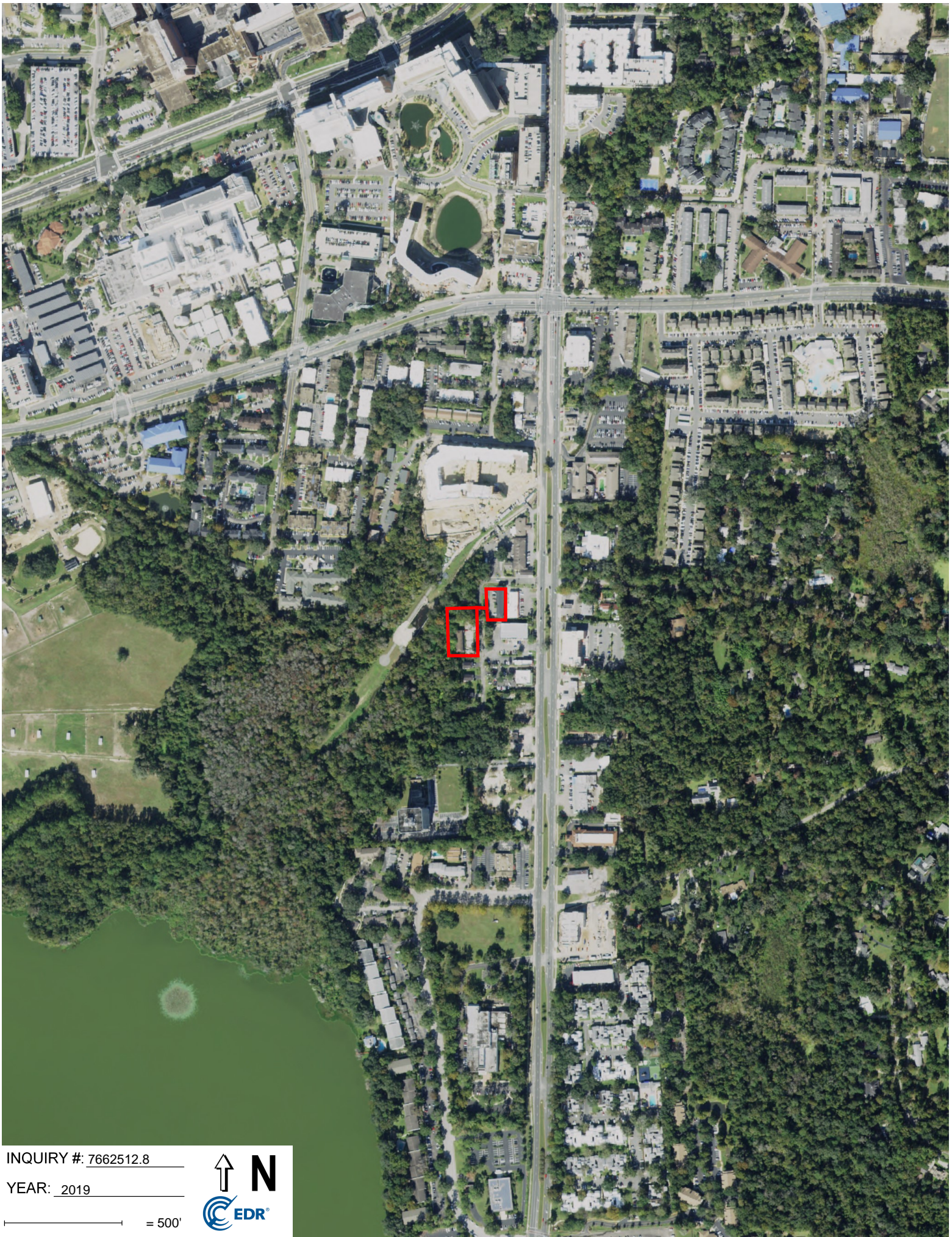

INQUIRY #: 7662512.8

YEAR: 2019

— = 500'





INQUIRY #: 7662512.8

YEAR: 2015

— = 500'





INQUIRY #: 7662512.8

YEAR: 2010

— = 500'





INQUIRY #: 7662512.8

YEAR: 2007

— = 500'





INQUIRY #: 7662512.8

YEAR: 1999

— = 500'







INQUIRY #: 7662512.8

YEAR: 1995

— = 500'





INQUIRY #: 7662512.8

YEAR: 1991

— = 500'



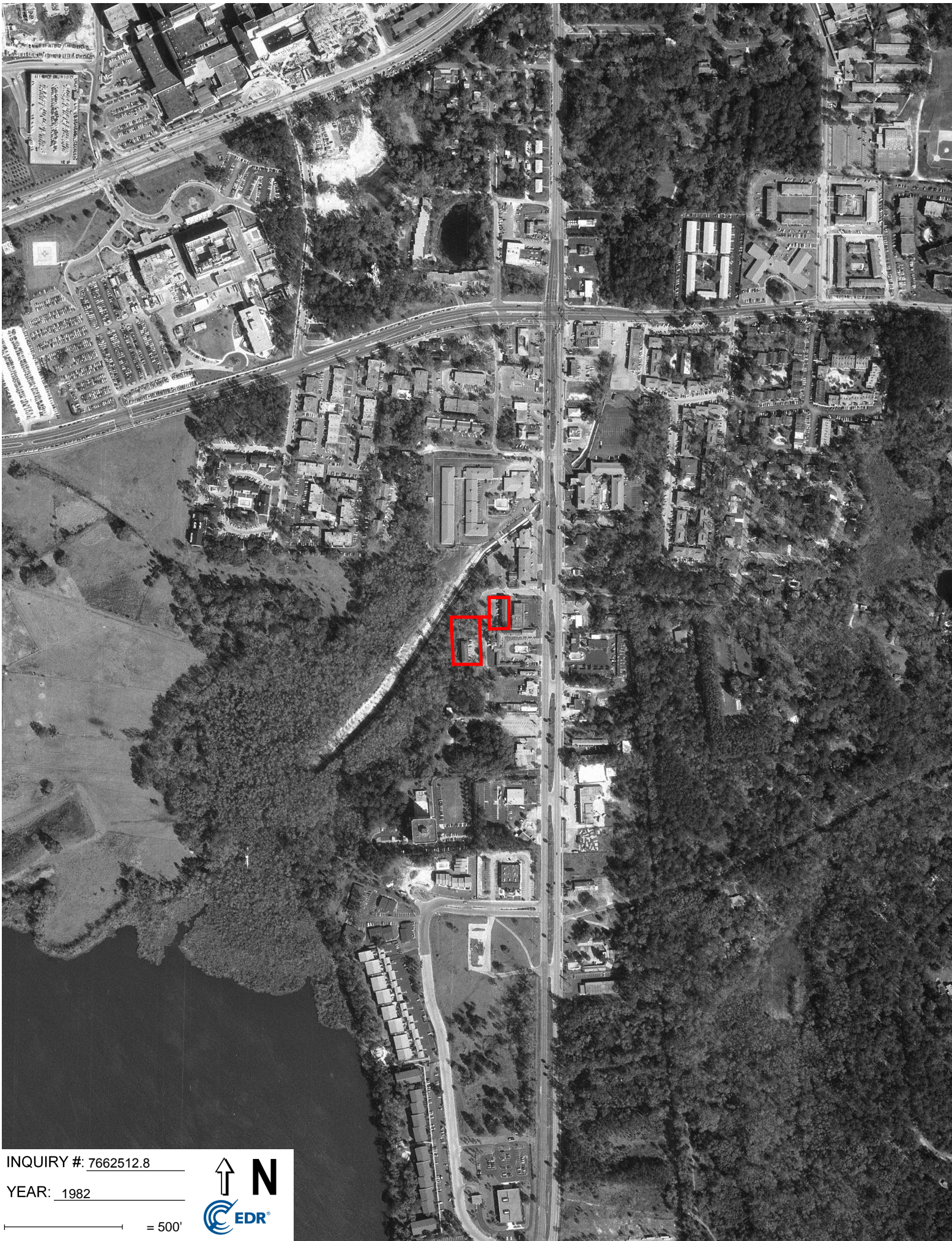

INQUIRY #: 7662512.8

YEAR: 1982

— = 500'



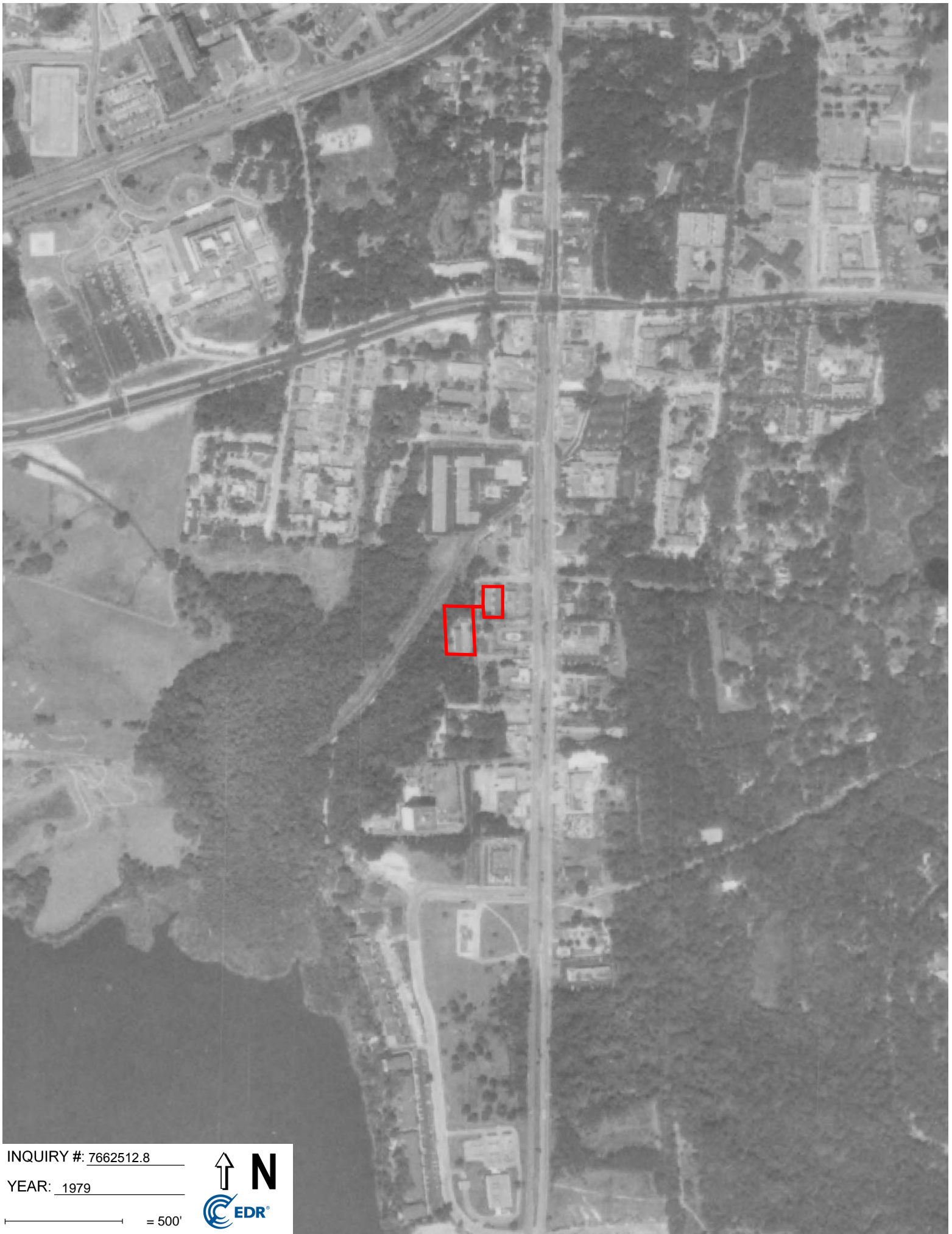

INQUIRY #: 7662512.8

YEAR: 1979

— = 500'



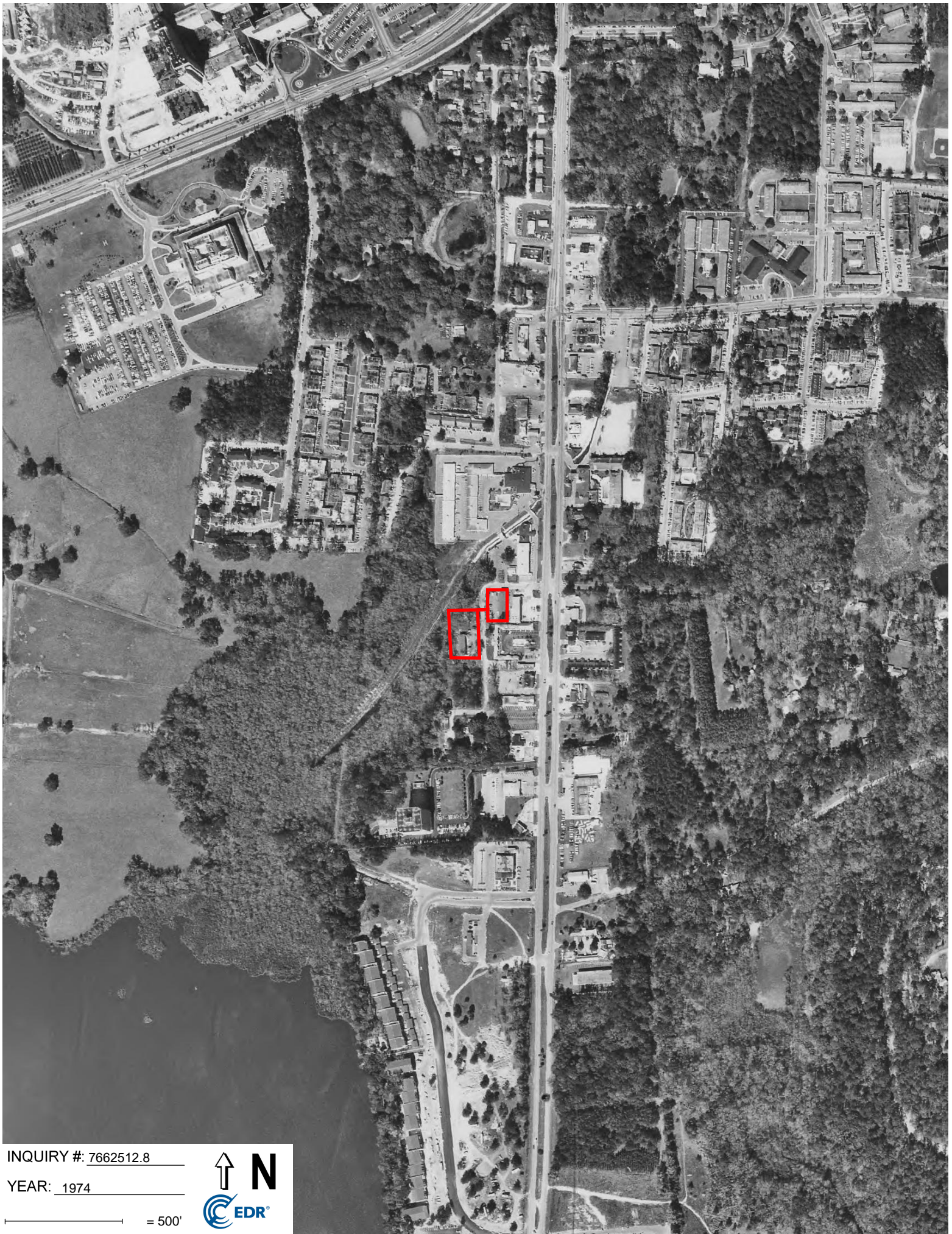

INQUIRY #: 7662512.8

YEAR: 1974

— = 500'





INQUIRY #: 7662512.8

YEAR: 1964

— = 500'





INQUIRY #: 7662512.8

YEAR: 1961

— = 500'





INQUIRY #: 7662512.8

YEAR: 1956

— = 500'







INQUIRY #: 7662512.8

YEAR: 1949

— = 500'





INQUIRY #: 7662512.8

YEAR: 1937

— = 500'



## **APPENDIX B**

**16612A Sunrise Residence Inn**  
SW 14th St/SW 21st Ave  
Gainesville, FL 32608

Inquiry Number: 7662512.2s  
May 24, 2024

## EDR Summary Radius Map Report



6 Armstrong Road, 4th floor  
Shelton, CT 06484  
Toll Free: 800.352.0050  
[www.edrnet.com](http://www.edrnet.com)

# TABLE OF CONTENTS

SECTION	PAGE
Executive Summary .....	ES1
Overview Map .....	2
Detail Map .....	3
Map Findings Summary .....	4
Map Findings .....	8
Orphan Summary .....	232
Government Records Searched/Data Currency Tracking .....	GR-1
<b><u>GEOCHECK ADDENDUM</u></b>	
Physical Setting Source Addendum .....	A-1
Physical Setting Source Summary .....	A-2
Physical Setting SSURGO Soil Map .....	A-5
Physical Setting Source Map .....	A-17
Physical Setting Source Map Findings .....	A-19
Physical Setting Source Records Searched .....	PSGR-1

***Thank you for your business.***  
Please contact EDR at 1-800-352-0050  
with any questions or comments.

### Disclaimer - Copyright and Trademark Notice

The EDR FieldCheck® System enables EDR's customers to make certain online modifications to the maps and text contained in EDR Radius Map Reports. As a result, the maps and text contained in this Report may have been so modified. EDR has not taken any action to verify any such modifications.

This Report contains certain information obtained from a variety of public and other sources reasonably available to Environmental Data Resources, LLC. It cannot be concluded from this Report that coverage information for the target and surrounding properties does not exist from other sources. This Report is provided on an "AS IS", "AS AVAILABLE" basis. **NO WARRANTY EXPRESS OR IMPLIED IS MADE WHATSOEVER IN CONNECTION WITH THIS REPORT. ENVIRONMENTAL DATA RESOURCES, LLC AND ITS SUBSIDIARIES, AFFILIATES AND THIRD PARTY SUPPLIERS DISCLAIM ALL WARRANTIES, OF ANY KIND OR NATURE, EXPRESS OR IMPLIED, ARISING OUT OF OR RELATED TO THIS REPORT OR ANY OF THE DATA AND INFORMATION PROVIDED IN THIS REPORT, INCLUDING WITHOUT LIMITATION, ANY WARRANTIES REGARDING ACCURACY, QUALITY, CORRECTNESS, COMPLETENESS, COMPREHENSIVENESS, SUITABILITY, MERCHANTABILITY, FITNESS FOR A PARTICULAR PURPOSE, TITLE, NON-INFRINGEMENT, MISAPPROPRIATION, OR OTHERWISE. ALL RISK IS ASSUMED BY THE USER. IN NO EVENT SHALL ENVIRONMENTAL DATA RESOURCES, LLC OR ITS SUBSIDIARIES, AFFILIATES OR THIRD PARTY SUPPLIERS BE LIABLE TO ANYONE FOR ANY DIRECT, INCIDENTAL, INDIRECT, SPECIAL, CONSEQUENTIAL OR OTHER DAMAGES OF ANY TYPE OR KIND (INCLUDING BUT NOT LIMITED TO LOSS OF PROFITS, LOSS OF USE, OR LOSS OF DATA) INFORMATION PROVIDED IN THIS REPORT.** Any analyses, estimates, ratings, environmental risk levels, or risk codes provided in this Report are provided for illustrative purposes only, and are not intended to provide, nor should they be interpreted as providing any facts regarding, or prediction or forecast of, any environmental risk for any property. Only an assessment performed by a qualified environmental professional can provide findings, opinions or conclusions regarding the environmental risk or conditions in, on or at any property.

Copyright 2024 by Environmental Data Resources, LLC. All rights reserved. Reproduction in any media or format, in whole or in part, of any report or map of Environmental Data Resources, LLC, or its affiliates, is prohibited without prior written permission.

EDR and its logos (including Sanborn and Sanborn Map) are trademarks of Environmental Data Resources, LLC or its affiliates. All other trademarks used herein are the property of their respective owners.

## EXECUTIVE SUMMARY

A search of the environmental records was conducted by Environmental Data Resources, Inc. (EDR). GSE ENGINEERING & CONSULTING, INC. used the EDR FieldCheck System to review and/or revise the results of this search, based on independent data verification by GSE ENGINEERING & CONSULTING, INC.. The report was designed to assist parties seeking to meet the search requirements of EPA's Standards and Practices for All Appropriate Inquiries (40 CFR Part 312), the ASTM Standard Practice for Environmental Site Assessments (E1527 - 21) or custom requirements developed for the evaluation of environmental risk associated with a parcel of real estate.

### TARGET PROPERTY INFORMATION

#### ADDRESS

SW 14TH ST/SW 21ST AVE  
GAINESVILLE, FL 32608

#### COORDINATES

Latitude (North): 29.6322830 - 29° 37' 56.21"  
Longitude (West): 82.3406370 - 82° 20' 26.29"  
Universal Transverse Mercator: Zone 17  
UTM X (Meters): 370215.9  
UTM Y (Meters): 3278612.8  
Elevation: 81 ft. above sea level

### USGS TOPOGRAPHIC MAP ASSOCIATED WITH TARGET PROPERTY

Target Property: TP  
Source: U.S. Geological Survey

Target Property: S  
Source: U.S. Geological Survey

### AERIAL PHOTOGRAPHY IN THIS REPORT

Portions of Photo from: 20191119  
Source: USDA

MAPPED SITES SUMMARY

Target Property Address:  
 SW 14TH ST/SW 21ST AVE  
 GAINESVILLE, FL 32608

Click on Map ID to see full detail.

MAP ID	SITE NAME	ADDRESS	DATABASE ACRONYMS	RELATIVE ELEVATION	DIST (ft. & mi.) DIRECTION
<a href="#">A1</a>	DRY CLEANING LAUNDRY	2108 SW 13TH ST	EDR Hist Cleaner	Higher	43, 0.008, East
<a href="#">A2</a>	HARDYS ENCO SERVICE	2106 SW 13TH ST	EDR Hist Auto	Higher	43, 0.008, ENE
<a href="#">A3</a>	HARDYS ENCO SERVICE	2106 SW 13TH ST	EDR Hist Auto	Higher	43, 0.008, ENE
<a href="#">A4</a>	DOMINOS PIZZA	2106 SW 13TH ST	UST FINDER	Higher	43, 0.008, ENE
<a href="#">A5</a>	DOMINOS PIZZA	2106 SW 13TH ST	UST	Higher	43, 0.008, ENE
<a href="#">A6</a>	DOMINO'S PIZZA	2102 SW 13TH ST	ALACHUA CO. FL	Higher	43, 0.008, ENE
<a href="#">A7</a>	DOLLAR GENERAL # 115	2112 13TH STREET SW	HAZ WASTE	Higher	137, 0.026, East
<a href="#">A8</a>	DOLLAR GENERAL # 115	2112 SW 13TH STREET	ALACHUA CO. FL	Higher	137, 0.026, East
<a href="#">A9</a>	MOTEL ABC	2000 SW 13TH ST	ALACHUA CO. FL	Lower	153, 0.029, NE
<a href="#">A10</a>	CASA LOMA LODGE	2000 SW 13TH ST	ALACHUA CO. FL	Lower	153, 0.029, NE
<a href="#">A11</a>	MOTEL ABC	2000 13TH ST SW	HAZ WASTE	Lower	153, 0.029, NE
<a href="#">A12</a>	HOME2 SUITES BY HILT	2115 SW 13TH STREET	ALACHUA CO. FL	Higher	285, 0.054, East
<a href="#">A13</a>	TEXACO-KIRKWOOD	2109 SW 13TH ST	UST, DWM CONTAM, Financial Assurance, LUST,...	Lower	297, 0.056, East
<a href="#">A14</a>	BUCKLANDS STANDARD S	2109 SW 13TH ST	EDR Hist Auto	Lower	297, 0.056, East
<a href="#">A15</a>	STANDARD OIL SERVICE	2109 SW 13TH ST	EDR Hist Auto	Lower	297, 0.056, East
<a href="#">A16</a>	SUWANNEE SWIFTY #226	2109 SW 13TH ST, 904	ALACHUA CO. FL	Lower	297, 0.056, East
<a href="#">A17</a>	TEXACO-KIRKWOOD	2109 SW 13TH ST	UST FINDER, UST FINDER RELEASE	Lower	297, 0.056, East
<a href="#">A18</a>	HOME2 SUITES BY HILT	2119 13TH STREET SW	HAZ WASTE	Higher	324, 0.061, ESE
<a href="#">A19</a>	BAMBI MOTEL	2119 SW 13TH ST	ALACHUA CO. FL	Higher	324, 0.061, ESE
<a href="#">B20</a>	UF HEALTH - SHANDS -	2001 SW 13TH STREET	ALACHUA CO. FL	Lower	347, 0.066, NE
<a href="#">B21</a>	UF HEALTH - SHANDS E	2001 13TH ST SW	HAZ WASTE	Lower	347, 0.066, NE
<a href="#">B22</a>	FLORIDA SURGICAL CEN	2001 SW 13TH ST	ALACHUA CO. FL	Lower	347, 0.066, NE
<a href="#">C23</a>	RONNIE'S SERVICE STA	2216 SW 13TH ST	ALACHUA CO. FL	Lower	459, 0.087, SSE
<a href="#">C24</a>	BP-SAMS SOUTHSIDE	2216 SW 13TH ST	UST	Lower	459, 0.087, SSE
<a href="#">C25</a>	AMERICAN TUNING & TI	2216 SW 13TH STREET	ALACHUA CO. FL	Lower	459, 0.087, SSE
<a href="#">C26</a>	SOUTHSIDE GULF STATI	2216 SW 13TH ST	EDR Hist Auto	Lower	459, 0.087, SSE
<a href="#">C27</a>	AMERICAN TUNING & TI	2216 13TH STREET SW	HAZ WASTE	Lower	459, 0.087, SSE
<a href="#">C28</a>	SOUTHSIDE GULF STATI	2216 SW 13TH ST	EDR Hist Auto	Lower	459, 0.087, SSE
<a href="#">C29</a>	SANDRESCHI LLC	2216 SW 13TH STREET	ALACHUA CO. FL	Lower	459, 0.087, SSE
<a href="#">C30</a>	BP-SAMS SOUTHSIDE	2216 SW 13TH ST	UST FINDER	Lower	459, 0.087, SSE
<a href="#">C31</a>	RENT IT INC	2216 SW 13TH ST	ALACHUA CO. FL	Lower	459, 0.087, SSE
<a href="#">C32</a>	SAM'S SOUTHSIDE GULF	2216 SW 13TH ST	ALACHUA CO. FL	Lower	459, 0.087, SSE
<a href="#">C33</a>	SAMS SOUTHSIDE GULF	2216 SW 13TH ST	EDR Hist Auto	Lower	459, 0.087, SSE
<a href="#">D34</a>	CARR SMITH INC	2205 SW 13TH ST	UST	Higher	463, 0.088, ESE
<a href="#">D35</a>	CARRSMITH	2205 SW 13TH ST	RCRA-VSQQ	Higher	463, 0.088, ESE
<a href="#">D36</a>	CARR SMITH INC	2205 13TH ST SW	HAZ WASTE	Higher	463, 0.088, ESE
<a href="#">D37</a>	EARLYS TEXACO	2205 SW 13TH ST	EDR Hist Auto	Higher	463, 0.088, ESE
<a href="#">D38</a>	CARR SMITH INC	2205 SW 13TH ST	UST FINDER	Higher	463, 0.088, ESE
<a href="#">D39</a>	EARLYS TEXACO	2205 SW 13TH ST	EDR Hist Auto	Higher	463, 0.088, ESE

MAPPED SITES SUMMARY

Target Property Address:  
 SW 14TH ST/SW 21ST AVE  
 GAINESVILLE, FL 32608

Click on Map ID to see full detail.

MAP ID	SITE NAME	ADDRESS	DATABASE ACRONYMS	RELATIVE ELEVATION	DIST (ft. & mi.) DIRECTION
<a href="#">D40</a>	CARR SMITH INC	2205 SW 13TH ST	EDR Hist Auto	Higher	463, 0.088, ESE
<a href="#">D41</a>	CARR SMITH INC	2205 SW 13TH STREET	NPDES, ALACHUA CO. FL	Higher	463, 0.088, ESE
<a href="#">E42</a>	AMERICAS BEST VALUE	1900 SW 13TH STREET	NPDES, ALACHUA CO. FL, ASBESTOS	Lower	579, 0.110, NNE
<a href="#">E43</a>	LIV+ GAINESVILLE	1900 13TH STREET SW	HAZ WASTE	Lower	579, 0.110, NNE
<a href="#">E44</a>	VILLAGER LODGE	1900 SW 13TH ST	ALACHUA CO. FL	Lower	579, 0.110, NNE
<a href="#">E45</a>	LIV+ GAINESVILLE	1900 SW 13TH STREET	ALACHUA CO. FL	Lower	579, 0.110, NNE
<a href="#">C46</a>	UF-PATHOLOGY LABORAT	2310 SW 13TH ST	ALACHUA CO. FL	Lower	686, 0.130, SSE
<a href="#">D47</a>	THE SANDS MOTEL	2307 SW 13TH ST	ALACHUA CO. FL	Lower	699, 0.132, SE
<a href="#">C48</a>	SANDRECHI LLC	2316 13TH STREET SW	HAZ WASTE	Lower	708, 0.134, SSE
<a href="#">F49</a>	LAKESHORE TOWERS APT	2306 SW 13TH ST OFC	ALACHUA CO. FL	Lower	717, 0.136, SSW
<a href="#">F50</a>	FIDELITY COMMUNICATI	2306 SW 13TH ST	ALACHUA CO. FL	Lower	717, 0.136, SSW
<a href="#">F51</a>	METRO PCS	2306 SW 13 TH STREET	ALACHUA CO. FL	Lower	717, 0.136, SSW
<a href="#">F52</a>	T-MOBILE J 808A	2306 SW 13TH STREET	ALACHUA CO. FL	Lower	717, 0.136, SSW
<a href="#">F53</a>	AT&T MOBILITY	2306 13TH STREET SW	HAZ WASTE	Lower	717, 0.136, SSW
<a href="#">F54</a>	AT&T MOBILITY	2306 13TH STREET SW	HAZ WASTE	Lower	717, 0.136, SSW
<a href="#">F55</a>	AT&T MOBILITY	2306 SW 13TH STREET	ALACHUA CO. FL	Lower	717, 0.136, SSW
<a href="#">F56</a>	T-MOBILE J808A	2306 13TH STREET SW	HAZ WASTE	Lower	717, 0.136, SSW
<a href="#">F57</a>	LAKESHORE TOWERS	2306 13TH STREET SW	HAZ WASTE	Lower	717, 0.136, SSW
<a href="#">G58</a>	GATOR PAGER & CELLUL	2317 SW 13TH ST	ALACHUA CO. FL	Lower	741, 0.140, SE
<a href="#">G59</a>	ZEEZENA INTERNATIONAL	2325 SW 13TH STREET	ALACHUA CO. FL	Lower	765, 0.145, SE
<a href="#">E60</a>	JC'S CAR AUTO SERVIC	1750 13TH STREET SW	HAZ WASTE	Lower	772, 0.146, NNE
<a href="#">E61</a>	AMOCO STATION (SOUTH	1750 SW 13TH ST	ALACHUA CO. FL	Lower	772, 0.146, NNE
<a href="#">E62</a>	AGL PROPERTIES OF GA	1750 SW 13TH ST #400	UST, DWM CONTAM, Financial Assurance, LUST,...	Lower	772, 0.146, NNE
<a href="#">E63</a>	JC'S CAR AUTO SERVIC	1750 SW 13TH STREET	ALACHUA CO. FL	Lower	772, 0.146, NNE
<a href="#">E64</a>	PETER AND PAUL'S IMP	1750 SW 13TH ST	ALACHUA CO. FL	Lower	772, 0.146, NNE
<a href="#">E65</a>	AGL PROPERTIES OF GA	1750 SW 13TH ST #400	UST FINDER, UST FINDER RELEASE	Lower	772, 0.146, NNE
<a href="#">E66</a>	BROZ AUTO SERVICES	1750 SW 13TH ST	ALACHUA CO. FL	Lower	772, 0.146, NNE
<a href="#">H67</a>	SOUTHSIDE SERVICE CE	2426 SW 13TH ST	UST FINDER	Lower	786, 0.149, SSE
<a href="#">H68</a>	JC'S AUTO SERVICE	2426 13TH STREET SW	HAZ WASTE	Lower	786, 0.149, SSE
<a href="#">H69</a>	SOUTH SIDE AUTO CARE	2426 SW 13TH STREET	ALACHUA CO. FL	Lower	786, 0.149, SSE
<a href="#">H70</a>	SOUTHSIDE SERVICE CE	2426 SW 13TH ST	UST	Lower	786, 0.149, SSE
<a href="#">H71</a>	JC'S AUTO SERVICE	2426 SW 13TH STREET	ALACHUA CO. FL	Lower	786, 0.149, SSE
<a href="#">H72</a>	RYDER TRUCK RENTAL O	2426 SW 13TH ST	ALACHUA CO. FL	Lower	786, 0.149, SSE
<a href="#">H73</a>	SOUTHSIDE SERVICE CE	2426 SW 13TH ST	ALACHUA CO. FL	Lower	786, 0.149, SSE
<a href="#">I74</a>	DAYS INN	1901 13TH ST SW	HAZ WASTE	Lower	829, 0.157, NE
<a href="#">I75</a>	DAYS INN	1901 SW 13TH ST	ALACHUA CO. FL	Lower	829, 0.157, NE
<a href="#">G76</a>	OCEAN VAPOR LOUNGE	2409 SW 13TH STREET	ALACHUA CO. FL	Lower	835, 0.158, SE
<a href="#">G77</a>	VILLAGE SQUARE BOOK	2409 SW 13TH ST	ALACHUA CO. FL	Lower	835, 0.158, SE
<a href="#">G78</a>	OCEAN VAPOR LOUNGE	2409 13TH STREET SW	HAZ WASTE	Lower	835, 0.158, SE



MAPPED SITES SUMMARY

Target Property Address:  
 SW 14TH ST/SW 21ST AVE  
 GAINESVILLE, FL 32608

Click on Map ID to see full detail.

MAP ID	SITE NAME	ADDRESS	DATABASE ACRONYMS	RELATIVE ELEVATION	DIST (ft. & mi.) DIRECTION
<a href="#">G79</a>	ALACHUA RUG COMPANY,	2409 SW 13TH ST	ALACHUA CO. FL	Lower	835, 0.158, SE
<a href="#">G80</a>	A-BEST COIN LAUNDARY	2411 SW 13TH ST	ALACHUA CO. FL	Lower	858, 0.162, SSE
<a href="#">G81</a>	HI TIDES INC	2413 SW 13TH STREET	ALACHUA CO. FL	Lower	875, 0.166, SSE
<a href="#">G82</a>	HI TIDES INC	2413 13TH STREET SW	HAZ WASTE	Lower	875, 0.166, SSE
<a href="#">J83</a>	X-TRA FOOD MART	1712 SW 13TH ST	ALACHUA CO. FL	Lower	882, 0.167, NNE
<a href="#">K84</a>	COUNTRY GARDENS, INC	2001 16TH ST SW	HAZ WASTE	Lower	912, 0.173, NW
<a href="#">K85</a>	COUNTRY GARDENS	2001 SW 16TH ST	ALACHUA CO. FL	Lower	912, 0.173, NW
<a href="#">H86</a>	COMFORT INN OF GAINE	2435 SW 13TH ST	ALACHUA CO. FL	Lower	975, 0.185, SSE
<a href="#">H87</a>	QUALITY INN UNIVERSI	2435 13TH STREET SW	HAZ WASTE	Lower	975, 0.185, SSE
<a href="#">H88</a>	QUALITY INN UNIVERSI	2435 SW 13TH STREET	ALACHUA CO. FL	Lower	975, 0.185, SSE
<a href="#">L89</a>	LANDMARK PROPERTIES	1111 SW 16TH AVE	AST	Higher	980, 0.186, ENE
<a href="#">L90</a>	PARK 16TH TOWNHOUSE	1111 SW 16TH AVE	ALACHUA CO. FL	Higher	980, 0.186, ENE
<a href="#">M91</a>	SUMMIT HOUSE	1700 16TH CT SW	HAZ WASTE	Higher	1048, 0.198, NNW
<a href="#">M92</a>	SUMMIT HOUSE APARTME	1700 SW 16TH CT	ALACHUA CO. FL	Higher	1048, 0.198, NNW
<a href="#">N93</a>	BIVENS FOREST/EAGLE'	1400 SW 25TH PL	ALACHUA CO. FL	Lower	1129, 0.214, South
<a href="#">94</a>	GAINESVILLE REGIONAL	SW 13TH ST - LIFT ST	AST	Lower	1136, 0.215, NE
<a href="#">J95</a>	CVS PHARMACY #7178	1621 SW 16TH ST	RCRA-VSQG	Lower	1138, 0.216, NNE
<a href="#">J96</a>	CVS # 7178	1621 SW 13TH STREET	ALACHUA CO. FL	Lower	1138, 0.216, NNE
<a href="#">K97</a>	WILLIAMSBURG VILLAGE	2000 16TH ST SW	HAZ WASTE	Lower	1150, 0.218, WNW
<a href="#">K98</a>	WILLIAMSBURG VILLAGE	2000 SW 16TH ST	ALACHUA CO. FL	Lower	1150, 0.218, WNW
<a href="#">N99</a>	ANTHEM HOUSE APARTME	2534 SW 13TH STREET	ALACHUA CO. FL	Higher	1249, 0.237, South
<a href="#">N100</a>	PRAIRIEWOOD RENTAL V	2490 SW 14TH DR	ALACHUA CO. FL	Lower	1264, 0.239, SSW
<a href="#">O101</a>	RON'S CLEANERS	1603 13TH ST SW	HAZ WASTE	Lower	1316, 0.249, NNE
<a href="#">O102</a>	RON'S CLEANERS	1603 SW 13TH ST	ALACHUA CO. FL	Lower	1316, 0.249, NNE
<a href="#">O103</a>	RON'S CLEANERS	1603 SW 13TH ST	RCRA NonGen / NLR, ECHO, FINDS	Lower	1316, 0.249, NNE
<a href="#">O104</a>	RON'S CLEANERS	1603 SW 13TH ST	DWM CONTAM, PRIORITYCLEANERS, ERIC WASTE CLEANUP	Lower	1316, 0.249, NNE
<a href="#">O105</a>	ED'S CLEANERS	1603 SW 13TH ST	ALACHUA CO. FL	Lower	1316, 0.249, NNE
<a href="#">O106</a>	CITGO-UNIVERSITY	1260 SW 16TH AVE	UST FINDER RELEASE, UST FINDER	Lower	1491, 0.282, NNE
<a href="#">O107</a>	CITGO-UNIVERSITY	1260 SW 16TH AVE	UST, DWM CONTAM, Financial Assurance, LUST,...	Lower	1491, 0.282, NNE
<a href="#">P108</a>	ANDREWS SERVICE CENT	1514 SW 13TH ST	UST, Financial Assurance, LUST, ASBESTOS	Higher	1803, 0.341, North
<a href="#">P109</a>	ANDREWS SERVICE CENT	1514 SW 13TH ST	DWM CONTAM	Higher	1806, 0.342, North
<a href="#">P110</a>	ANDREWS SERVICE CENT	1410 SW 13TH ST	UST FINDER RELEASE, UST FINDER	Higher	1806, 0.342, North
<a href="#">Q111</a>	MALCOM RANDALL	1601 SW ARCHER ROAD	NPDES, DWM CONTAM, HW GEN, ALACHUA CO. FL, TIER 2,.	Higher	2015, 0.382, NW
<a href="#">Q112</a>	MALCOM RANDALL VETER	1601 SW ARCHER RD	UST, Financial Assurance, LUST, ASBESTOS	Higher	2025, 0.384, NW
<a href="#">113</a>	IFAS-HORTICULTURAL U	NW SR 232	FI Sites	Higher	4594, 0.870, NNW

# EXECUTIVE SUMMARY

## TARGET PROPERTY SEARCH RESULTS

The target property was not listed in any of the databases searched by EDR.

## SURROUNDING SITES: SEARCH RESULTS

Surrounding sites were identified in the following databases.

Elevations have been determined from the USGS Digital Elevation Model and should be evaluated on a relative (not an absolute) basis. Relative elevation information between sites of close proximity should be field verified. Sites with an elevation equal to or higher than the target property have been differentiated below from sites with an elevation lower than the target property. Page numbers and map identification numbers refer to the EDR Radius Map report where detailed data on individual sites can be reviewed.

Sites listed in ***bold italics*** are in multiple databases.

Unmappable (orphan) sites are not considered in the foregoing analysis.

## STANDARD ENVIRONMENTAL RECORDS

### ***Lists of Federal RCRA generators***

An online review and analysis by GSE ENGINEERING & CONSULTING, INC. of the RCRA-VSQQ list, as provided by EDR, has revealed that there are 2 RCRA-VSQQ sites within approximately 0.25 miles of the target property.

<u>Equal/Higher Elevation</u>	<u>Address</u>	<u>Direction / Distance</u>	<u>Map ID</u>	<u>Page</u>
CARRSMITH EPA ID:: FLR000115535:	2205 SW 13TH ST	ESE 0 - 1/8 (0.088 mi.)	D35	15
<u>Lower Elevation</u>	<u>Address</u>	<u>Direction / Distance</u>	<u>Map ID</u>	<u>Page</u>
CVS PHARMACY #7178 EPA ID:: FLR000184622:	1621 SW 16TH ST	NNE 1/8 - 1/4 (0.216 mi.)	J95	28

### ***Lists of state and tribal leaking storage tanks***

An online review and analysis by GSE ENGINEERING & CONSULTING, INC. of the LUST list, as provided by EDR, has revealed that there are 5 LUST sites within approximately 0.5 miles of the target property.

<u>Equal/Higher Elevation</u>	<u>Address</u>	<u>Direction / Distance</u>	<u>Map ID</u>	<u>Page</u>
<b><i>ANDREWS SERVICE CENT</i></b> Facility Status: CLOSED:	<b><i>1514 SW 13TH ST</i></b>	<b><i>N 1/4 - 1/2 (0.341 mi.)</i></b>	<b><i>P108</i></b>	<b><i>31</i></b>





# EXECUTIVE SUMMARY

## ADDITIONAL ENVIRONMENTAL RECORDS

### **Local Lists of Hazardous waste / Contaminated Sites**

An online review and analysis by GSE ENGINEERING & CONSULTING, INC. of the PRIORITYCLEANERS list, as provided by EDR, has revealed that there is 1 PRIORITYCLEANERS site within approximately 0.5 miles of the target property.

<u>Lower Elevation</u>	<u>Address</u>	<u>Direction / Distance</u>	<u>Map ID</u>	<u>Page</u>
<b>RON'S CLEANERS</b> Facility-Site Id: 9500829:	<b>1603 SW 13TH ST</b>	<b>NNE 1/8 - 1/4 (0.249 mi.)</b>	<b>O104</b>	<b>30</b>

An online review and analysis by GSE ENGINEERING & CONSULTING, INC. of the FI Sites list, as provided by EDR, has revealed that there is 1 FI Sites site within approximately 1 mile of the target property.

<u>Equal/Higher Elevation</u>	<u>Address</u>	<u>Direction / Distance</u>	<u>Map ID</u>	<u>Page</u>
IFAS-HORTICULTURAL U Facility-Site Id: 000536: EPA ID::	NW SR 232	NNW 1/2 - 1 (0.870 mi.)	113	33

### **Other Ascertainable Records**

An online review and analysis by GSE ENGINEERING & CONSULTING, INC. of the RCRA NonGen / NLR list, as provided by EDR, has revealed that there is 1 RCRA NonGen / NLR site within approximately 0.25 miles of the target property.

<u>Lower Elevation</u>	<u>Address</u>	<u>Direction / Distance</u>	<u>Map ID</u>	<u>Page</u>
<b>RON'S CLEANERS</b> EPA ID:: FLD982102949:	<b>1603 SW 13TH ST</b>	<b>NNE 1/8 - 1/4 (0.249 mi.)</b>	<b>O103</b>	<b>29</b>

An online review and analysis by GSE ENGINEERING & CONSULTING, INC. of the DRYCLEANERS list, as provided by EDR, has revealed that there is 1 DRYCLEANERS site within approximately 0.25 miles of the target property.

<u>Lower Elevation</u>	<u>Address</u>	<u>Direction / Distance</u>	<u>Map ID</u>	<u>Page</u>
<b>RON'S CLEANERS</b> Facility-Site Id: 9500829: Facility Status: Closed In Place:	<b>1603 SW 13TH ST</b>	<b>NNE 1/8 - 1/4 (0.249 mi.)</b>	<b>O104</b>	<b>30</b>

## EXECUTIVE SUMMARY

An online review and analysis by GSE ENGINEERING & CONSULTING, INC. of the DWM CONTAM list, as provided by EDR, has revealed that there are 6 DWM CONTAM sites within approximately 0.5 miles of the target property.

<u>Equal/Higher Elevation</u>	<u>Address</u>	<u>Direction / Distance</u>	<u>Map ID</u>	<u>Page</u>
ANDREWS SERVICE CENT Program Site Id: 8500202:	1514 SW 13TH ST	N 1/4 - 1/2 (0.342 mi.)	P109	32
<b>MALCOM RANDALL</b> Program Site Id: 8626817:	<b>1601 SW ARCHER ROAD</b>	<b>NW 1/4 - 1/2 (0.382 mi.)</b>	<b>Q111</b>	<b>32</b>
<u>Lower Elevation</u>	<u>Address</u>	<u>Direction / Distance</u>	<u>Map ID</u>	<u>Page</u>
<b>TEXACO-KIRKWOOD</b> Program Site Id: 8500284:	<b>2109 SW 13TH ST</b>	<b>E 0 - 1/8 (0.056 mi.)</b>	<b>A13</b>	<b>10</b>
<b>AGL PROPERTIES OF GA</b> Program Site Id: 8500021:	<b>1750 SW 13TH ST #400</b>	<b>NNE 1/8 - 1/4 (0.146 mi.)</b>	<b>E62</b>	<b>20</b>
<b>RON'S CLEANERS</b> Program Site Id: ERIC_3981:	<b>1603 SW 13TH ST</b>	<b>NNE 1/8 - 1/4 (0.249 mi.)</b>	<b>O104</b>	<b>30</b>
<b>CITGO-UNIVERSITY</b> Program Site Id: 8500311:	<b>1260 SW 16TH AVE</b>	<b>NNE 1/4 - 1/2 (0.282 mi.)</b>	<b>O107</b>	<b>30</b>

An online review and analysis by GSE ENGINEERING & CONSULTING, INC. of the ALACHUA CO. FL list, as provided by EDR, has revealed that there are 54 ALACHUA CO. FL sites within approximately 0.25 miles of the target property.

<u>Equal/Higher Elevation</u>	<u>Address</u>	<u>Direction / Distance</u>	<u>Map ID</u>	<u>Page</u>
DOMINO'S PIZZA ACEPD Number: 0646: Close Date::	2102 SW 13TH ST	ENE 0 - 1/8 (0.008 mi.)	A6	9
DOLLAR GENERAL # 115 ACEPD Number: H1914: Close Date::	2112 SW 13TH STREET	E 0 - 1/8 (0.026 mi.)	A8	9
HOME2 SUITES BY HILT ACEPD Number: H1916: Close Date::	2115 SW 13TH STREET	E 0 - 1/8 (0.054 mi.)	A12	10
BAMBI MOTEL ACEPD Number: 8155: Close Date: 10/02/2015:	2119 SW 13TH ST	ESE 0 - 1/8 (0.061 mi.)	A19	12
<b>CARR SMITH INC</b> ACEPD Number: 0050: Close Date: 10/11/2021:	<b>2205 SW 13TH STREET</b>	<b>ESE 0 - 1/8 (0.088 mi.)</b>	<b>D41</b>	<b>16</b>
PARK 16TH TOWNHOUSE ACEPD Number: 7308: Close Date: 10/01/2015:	1111 SW 16TH AVE	ENE 1/8 - 1/4 (0.186 mi.)	L90	27
SUMMIT HOUSE APARTME ACEPD Number: 7869: Close Date::	1700 SW 16TH CT	NNW 1/8 - 1/4 (0.198 mi.)	M92	27
ANTHEM HOUSE APARTME	2534 SW 13TH STREET	S 1/8 - 1/4 (0.237 mi.)	N99	29

## EXECUTIVE SUMMARY

ACEPD Number: H2747:  
Close Date::

<u>Lower Elevation</u>	<u>Address</u>	<u>Direction / Distance</u>	<u>Map ID</u>	<u>Page</u>
MOTEL ABC ACEPD Number: 8153-10: Close Date::	2000 SW 13TH ST	NE 0 - 1/8 (0.029 mi.)	A9	9
CASA LOMA LODGE ACEPD Number: 8153: Close Date::	2000 SW 13TH ST	NE 0 - 1/8 (0.029 mi.)	A10	9
SUWANNEE SWIFTY #226 ACEPD Number: 0162: Close Date::	2109 SW 13TH ST, 904	E 0 - 1/8 (0.056 mi.)	A16	11
UF HEALTH - SHANDS - ACEPD Number: H1127: Close Date::	2001 SW 13TH STREET	NE 0 - 1/8 (0.066 mi.)	B20	12
FLORIDA SURGICAL CEN ACEPD Number: 0848: Close Date: 08/13/2009:	2001 SW 13TH ST	NE 0 - 1/8 (0.066 mi.)	B22	12
RONNIE'S SERVICE STA ACEPD Number: 0463-20: Close Date: 11/22/2005:	2216 SW 13TH ST	SSE 0 - 1/8 (0.087 mi.)	C23	12
AMERICAN TUNING & TI ACEPD Number: H1383: Close Date: 07/27/2017:	2216 SW 13TH STREET	SSE 0 - 1/8 (0.087 mi.)	C25	13
SANDRESCHI LLC ACEPD Number: H2356: Close Date::	2216 SW 13TH STREET	SSE 0 - 1/8 (0.087 mi.)	C29	14
RENT IT INC ACEPD Number: 0463-10: Close Date: 09/30/1998:	2216 SW 13TH ST	SSE 0 - 1/8 (0.087 mi.)	C31	14
SAM'S SOUTHSIDE GULF ACEPD Number: 0463-00: Close Date: 02/14/1991:	2216 SW 13TH ST	SSE 0 - 1/8 (0.087 mi.)	C32	14
<b>AMERICAS BEST VALUE</b> ACEPD Number: 2980-10: Close Date: :	<b>1900 SW 13TH STREET</b>	<b>NNE 0 - 1/8 (0.110 mi.)</b>	<b>E42</b>	<b>16</b>
VILLAGER LODGE ACEPD Number: 2980: Close Date::	1900 SW 13TH ST	NNE 0 - 1/8 (0.110 mi.)	E44	17
LIV+ GAINESVILLE ACEPD Number: H2692: Close Date::	1900 SW 13TH STREET	NNE 0 - 1/8 (0.110 mi.)	E45	17
UF-PATHOLOGY LABORAT ACEPD Number: 0867: Close Date::	2310 SW 13TH ST	SSE 1/8 - 1/4 (0.130 mi.)	C46	17
THE SANDS MOTEL ACEPD Number: 8362: Close Date::	2307 SW 13TH ST	SE 1/8 - 1/4 (0.132 mi.)	D47	17
LAKESHORE TOWERS APT	2306 SW 13TH ST OFC	SSW 1/8 - 1/4 (0.136 mi.)	F49	18

## EXECUTIVE SUMMARY

ACEPD Number: 7389-01: Close Date: 01/08/2019:				
FIDELITY COMMUNICATI	2306 SW 13TH ST	SSW 1/8 - 1/4 (0.136 mi.)	F50	18
ACEPD Number: 7389-00: Close Date::				
METRO PCS	2306 SW 13 TH STREET	SSW 1/8 - 1/4 (0.136 mi.)	F51	18
ACEPD Number: H1894: Close Date::				
T-MOBILE J 808A	2306 SW 13TH STREET	SSW 1/8 - 1/4 (0.136 mi.)	F52	18
ACEPD Number: H1892: Close Date::				
AT&T MOBILITY	2306 SW 13TH STREET	SSW 1/8 - 1/4 (0.136 mi.)	F55	19
ACEPD Number: H1893: Close Date::				
GATOR PAGER & CELLUL	2317 SW 13TH ST	SE 1/8 - 1/4 (0.140 mi.)	G58	20
ACEPD Number: 8513: Close Date::				
ZEEZENA INTERNATIONA	2325 SW 13TH STREET	SE 1/8 - 1/4 (0.145 mi.)	G59	20
ACEPD Number: H2449: Close Date::				
AMOCO STATION (SOUTH	1750 SW 13TH ST	NNE 1/8 - 1/4 (0.146 mi.)	E61	20
ACEPD Number: 0014-00: Close Date: 09/30/1993:				
JC'S CAR AUTO SERVIC	1750 SW 13TH STREET	NNE 1/8 - 1/4 (0.146 mi.)	E63	21
ACEPD Number: H1417: Close Date: 01/20/2021:				
PETER AND PAUL'S IMP	1750 SW 13TH ST	NNE 1/8 - 1/4 (0.146 mi.)	E64	21
ACEPD Number: 0014-10: Close Date: 04/27/2003:				
BROZ AUTO SERVICES	1750 SW 13TH ST	NNE 1/8 - 1/4 (0.146 mi.)	E66	22
ACEPD Number: 0014-20: Close Date: 06/15/2011:				
SOUTH SIDE AUTO CARE	2426 SW 13TH STREET	SSE 1/8 - 1/4 (0.149 mi.)	H69	22
ACEPD Number: H2383: Close Date: 12/27/2019:				
JC'S AUTO SERVICE	2426 SW 13TH STREET	SSE 1/8 - 1/4 (0.149 mi.)	H71	23
ACEPD Number: H2740: Close Date::				
RYDER TRUCK RENTAL O	2426 SW 13TH ST	SSE 1/8 - 1/4 (0.149 mi.)	H72	23
ACEPD Number: 0644-01: Close Date::				
SOUTHSIDE SERVICE CE	2426 SW 13TH ST	SSE 1/8 - 1/4 (0.149 mi.)	H73	23
ACEPD Number: 0644-00: Close Date: 05/25/2018:				
DAYS INN	1901 SW 13TH ST	NE 1/8 - 1/4 (0.157 mi.)	I75	24
ACEPD Number: 0894: Close Date::				
OCEAN VAPOR LOUNGE	2409 SW 13TH STREET	SE 1/8 - 1/4 (0.158 mi.)	G76	24
ACEPD Number: H2036:				



## EXECUTIVE SUMMARY

Close Date: 07/21/2020:				
VILLAGE SQUARE BOOK ACEPD Number: 7416-10: Close Date::	2409 SW 13TH ST	SE 1/8 - 1/4 (0.158 mi.)	G77	24
ALACHUA RUG COMPANY, ACEPD Number: 7416-00: Close Date: 06/13/1991:	2409 SW 13TH ST	SE 1/8 - 1/4 (0.158 mi.)	G79	25
A-BEST COIN LAUNDARY ACEPD Number: 7132: Close Date::	2411 SW 13TH ST	SSE 1/8 - 1/4 (0.162 mi.)	G80	25
HI TIDES INC ACEPD Number: H2037: Close Date::	2413 SW 13TH STREET	SSE 1/8 - 1/4 (0.166 mi.)	G81	25
X-TRA FOOD MART ACEPD Number: 7849: Close Date::	1712 SW 13TH ST	NNE 1/8 - 1/4 (0.167 mi.)	J83	25
COUNTRY GARDENS ACEPD Number: 8036: Close Date::	2001 SW 16TH ST	NW 1/8 - 1/4 (0.173 mi.)	K85	26
COMFORT INN OF GAINES ACEPD Number: 8159: Close Date: 11/17/2010:	2435 SW 13TH ST	SSE 1/8 - 1/4 (0.185 mi.)	H86	26
QUALITY INN UNIVERSI ACEPD Number: H1321: Close Date::	2435 SW 13TH STREET	SSE 1/8 - 1/4 (0.185 mi.)	H88	26
BIVENS FOREST/EAGLE' ACEPD Number: 3593-G: Close Date::	1400 SW 25TH PL	S 1/8 - 1/4 (0.214 mi.)	N93	27
CVS # 7178 ACEPD Number: H1485: Close Date::	1621 SW 13TH STREET	NNE 1/8 - 1/4 (0.216 mi.)	J96	28
WILLIAMSBURG VILLAGE ACEPD Number: 7778: Close Date::	2000 SW 16TH ST	WNW 1/8 - 1/4 (0.218 mi.)	K98	28
PRAIRIEWOOD RENTAL V ACEPD Number: 7729: Close Date::	2490 SW 14TH DR	SSW 1/8 - 1/4 (0.239 mi.)	N100	29
RON'S CLEANERS ACEPD Number: 1945-10: Close Date: 03/18/2010:	1603 SW 13TH ST	NNE 1/8 - 1/4 (0.249 mi.)	O102	29
ED'S CLEANERS ACEPD Number: 1945-00: Close Date: 09/30/1996:	1603 SW 13TH ST	NNE 1/8 - 1/4 (0.249 mi.)	O105	30

## EXECUTIVE SUMMARY

An online review and analysis by GSE ENGINEERING & CONSULTING, INC. of the HAZ WASTE list, as provided by EDR, has revealed that there are 22 HAZ WASTE sites within approximately 0.25 miles of the target property.

<u>Equal/Higher Elevation</u>	<u>Address</u>	<u>Direction / Distance</u>	<u>Map ID</u>	<u>Page</u>
DOLLAR GENERAL # 115	2112 13TH STREET SW	E 0 - 1/8 (0.026 mi.)	A7	9
HOME2 SUITES BY HILT	2119 13TH STREET SW	ESE 0 - 1/8 (0.061 mi.)	A18	11
CARR SMITH INC	2205 13TH ST SW	ESE 0 - 1/8 (0.088 mi.)	D36	15
SUMMIT HOUSE	1700 16TH CT SW	NNW 1/8 - 1/4 (0.198 mi.)	M91	27

<u>Lower Elevation</u>	<u>Address</u>	<u>Direction / Distance</u>	<u>Map ID</u>	<u>Page</u>
MOTEL ABC	2000 13TH ST SW	NE 0 - 1/8 (0.029 mi.)	A11	10
UF HEALTH - SHANDS E	2001 13TH ST SW	NE 0 - 1/8 (0.066 mi.)	B21	12
AMERICAN TUNING & TI	2216 13TH STREET SW	SSE 0 - 1/8 (0.087 mi.)	C27	13
LIV+ GAINESVILLE	1900 13TH STREET SW	NNE 0 - 1/8 (0.110 mi.)	E43	17
SANDRECHI LLC	2316 13TH STREET SW	SSE 1/8 - 1/4 (0.134 mi.)	C48	18
AT&T MOBILITY	2306 13TH STREET SW	SSW 1/8 - 1/4 (0.136 mi.)	F53	19
AT&T MOBILITY	2306 13TH STREET SW	SSW 1/8 - 1/4 (0.136 mi.)	F54	19
T-MOBILE J808A	2306 13TH STREET SW	SSW 1/8 - 1/4 (0.136 mi.)	F56	19
LAKESHORE TOWERS	2306 13TH STREET SW	SSW 1/8 - 1/4 (0.136 mi.)	F57	19
JC'S CAR AUTO SERVIC	1750 13TH STREET SW	NNE 1/8 - 1/4 (0.146 mi.)	E60	20
JC'S AUTO SERVICE	2426 13TH STREET SW	SSE 1/8 - 1/4 (0.149 mi.)	H68	22
DAYS INN	1901 13TH ST SW	NE 1/8 - 1/4 (0.157 mi.)	I74	24
OCEAN VAPOR LOUNGE	2409 13TH STREET SW	SE 1/8 - 1/4 (0.158 mi.)	G78	24
HI TIDES INC	2413 13TH STREET SW	SSE 1/8 - 1/4 (0.166 mi.)	G82	25
COUNTRY GARDENS, INC	2001 16TH ST SW	NW 1/8 - 1/4 (0.173 mi.)	K84	26
QUALITY INN UNIVERSI	2435 13TH STREET SW	SSE 1/8 - 1/4 (0.185 mi.)	H87	26
WILLIAMSBURG VILLAGE	2000 16TH ST SW	WNW 1/8 - 1/4 (0.218 mi.)	K97	28
RON'S CLEANERS	1603 13TH ST SW	NNE 1/8 - 1/4 (0.249 mi.)	O101	29

An online review and analysis by GSE ENGINEERING & CONSULTING, INC. of the UST FINDER list, as provided by EDR, has revealed that there are 6 UST FINDER sites within approximately 0.25 miles of the target property.

<u>Equal/Higher Elevation</u>	<u>Address</u>	<u>Direction / Distance</u>	<u>Map ID</u>	<u>Page</u>
DOMINOS PIZZA	2106 SW 13TH ST	ENE 0 - 1/8 (0.008 mi.)	A4	8
CARR SMITH INC	2205 SW 13TH ST	ESE 0 - 1/8 (0.088 mi.)	D38	15

<u>Lower Elevation</u>	<u>Address</u>	<u>Direction / Distance</u>	<u>Map ID</u>	<u>Page</u>
<b>TEXACO-KIRKWOOD</b>	<b>2109 SW 13TH ST</b>	<b>E 0 - 1/8 (0.056 mi.)</b>	<b>A17</b>	<b>11</b>
BP-SAMS SOUTHSIDE	2216 SW 13TH ST	SSE 0 - 1/8 (0.087 mi.)	C30	14
<b>AGL PROPERTIES OF GA</b>	<b>1750 SW 13TH ST #400</b>	<b>NNE 1/8 - 1/4 (0.146 mi.)</b>	<b>E65</b>	<b>22</b>
SOUTHSIDE SERVICE CE	2426 SW 13TH ST	SSE 1/8 - 1/4 (0.149 mi.)	H67	22

## EXECUTIVE SUMMARY

An online review and analysis by GSE ENGINEERING & CONSULTING, INC. of the UST FINDER RELEASE list, as provided by EDR, has revealed that there are 4 UST FINDER RELEASE sites within approximately 0.5 miles of the target property.

<u>Equal/Higher Elevation</u>	<u>Address</u>	<u>Direction / Distance</u>	<u>Map ID</u>	<u>Page</u>
<b>ANDREWS SERVICE CENT</b>	<b>1410 SW 13TH ST</b>	<b>N 1/4 - 1/2 (0.342 mi.)</b>	<b>P110</b>	<b>32</b>
<u>Lower Elevation</u>	<u>Address</u>	<u>Direction / Distance</u>	<u>Map ID</u>	<u>Page</u>
<b>TEXACO-KIRKWOOD</b>	<b>2109 SW 13TH ST</b>	<b>E 0 - 1/8 (0.056 mi.)</b>	<b>A17</b>	<b>11</b>
<b>AGL PROPERTIES OF GA</b>	<b>1750 SW 13TH ST #400</b>	<b>NNE 1/8 - 1/4 (0.146 mi.)</b>	<b>E65</b>	<b>22</b>
<b>CITGO-UNIVERSITY</b>	<b>1260 SW 16TH AVE</b>	<b>NNE 1/4 - 1/2 (0.282 mi.)</b>	<b>O106</b>	<b>30</b>

### EDR HIGH RISK HISTORICAL RECORDS

#### **EDR Exclusive Records**

An online review and analysis by GSE ENGINEERING & CONSULTING, INC. of the EDR Hist Auto list, as provided by EDR, has revealed that there are 10 EDR Hist Auto sites within approximately 0.125 miles of the target property.

<u>Equal/Higher Elevation</u>	<u>Address</u>	<u>Direction / Distance</u>	<u>Map ID</u>	<u>Page</u>
HARDYS ENCO SERVICE	2106 SW 13TH ST	ENE 0 - 1/8 (0.008 mi.)	A2	8
HARDYS ENCO SERVICE	2106 SW 13TH ST	ENE 0 - 1/8 (0.008 mi.)	A3	8
EARLYS TEXACO	2205 SW 13TH ST	ESE 0 - 1/8 (0.088 mi.)	D37	15
EARLYS TEXACO	2205 SW 13TH ST	ESE 0 - 1/8 (0.088 mi.)	D39	16
CARR SMITH INC	2205 SW 13TH ST	ESE 0 - 1/8 (0.088 mi.)	D40	16
<u>Lower Elevation</u>	<u>Address</u>	<u>Direction / Distance</u>	<u>Map ID</u>	<u>Page</u>
BUCKLANDS STANDARD S	2109 SW 13TH ST	E 0 - 1/8 (0.056 mi.)	A14	11
STANDARD OIL SERVICE	2109 SW 13TH ST	E 0 - 1/8 (0.056 mi.)	A15	11
SOUTHSIDE GULF STATI	2216 SW 13TH ST	SSE 0 - 1/8 (0.087 mi.)	C26	13
SOUTHSIDE GULF STATI	2216 SW 13TH ST	SSE 0 - 1/8 (0.087 mi.)	C28	13
SAMS SOUTHSIDE GULF	2216 SW 13TH ST	SSE 0 - 1/8 (0.087 mi.)	C33	14

An online review and analysis by GSE ENGINEERING & CONSULTING, INC. of the EDR Hist Cleaner list, as provided by EDR, has revealed that there is 1 EDR Hist Cleaner site within approximately 0.125 miles of the target property.

<u>Equal/Higher Elevation</u>	<u>Address</u>	<u>Direction / Distance</u>	<u>Map ID</u>	<u>Page</u>
DRY CLEANING LAUNDRY	2108 SW 13TH ST	E 0 - 1/8 (0.008 mi.)	A1	8

Count: 0 records.

ORPHAN SUMMARY

City	EDR ID	Site Name	Site Address	Zip	Database(s)
------	--------	-----------	--------------	-----	-------------

NO SITES FOUND

# OVERVIEW MAP - 7662512.2S

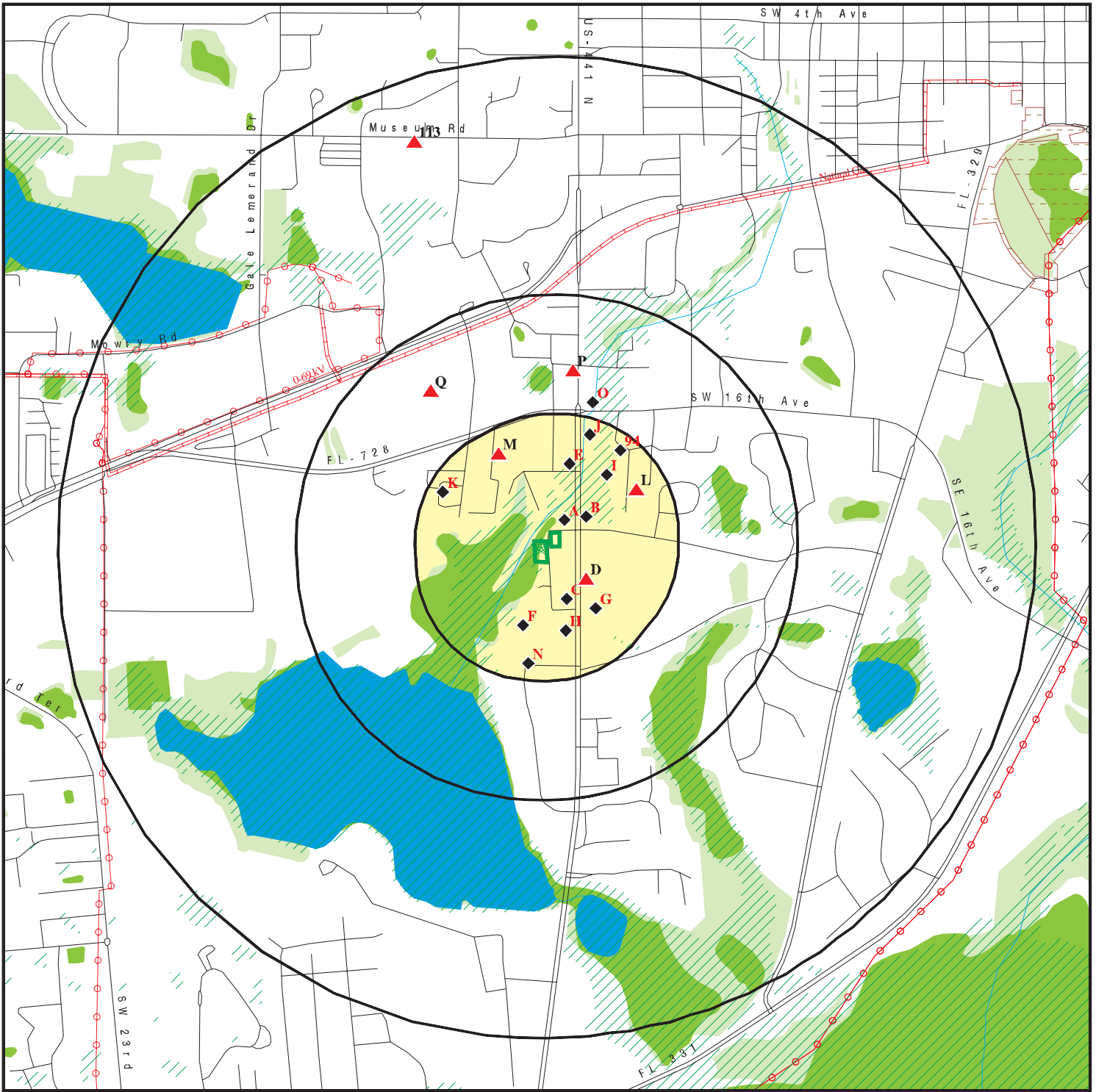

Target Property

Sites at elevations higher than or equal to the target property

Sites at elevations lower than the target property

Manufactured Gas Plants

National Priority List Sites

Dept. Defense Sites

Indian Reservations BIA

Power transmission lines

Pipelines

Special Flood Hazard Area (1%)

0.2% Annual Chance Flood Hazard

National Wetland Inventory

State Wetlands

FL Brownfield









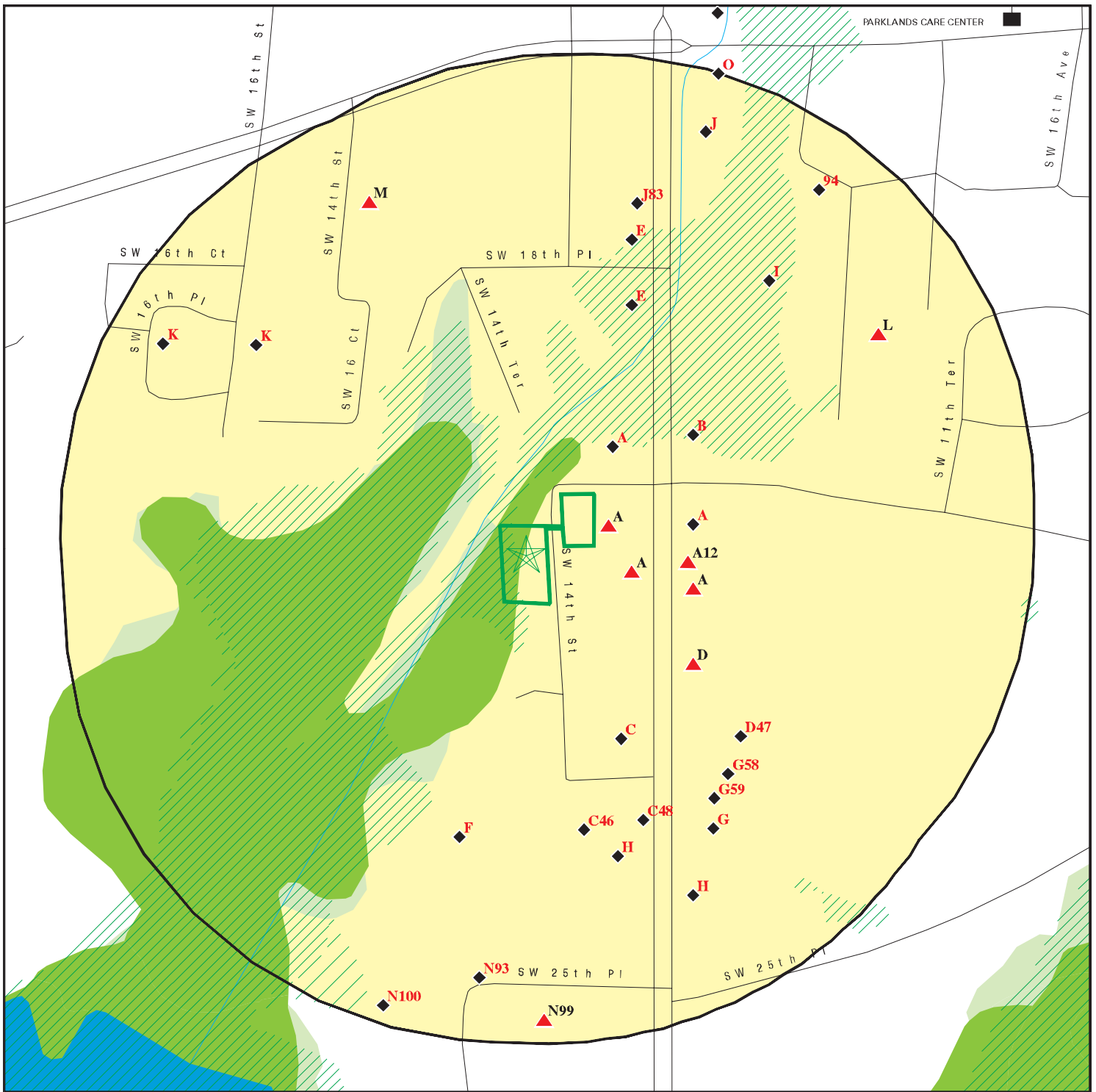

This report includes Interactive Map Layers to display and/or hide map information. The legend includes only those icons for the default map view.







SITE NAME: 16612A Sunrise Residence Inn  
 ADDRESS: SW 14th St/SW 21st Ave  
 Gainesville FL 32608  
 LAT/LONG: 29.632283 / 82.340637

CLIENT: GSE Engineering & Consulting, Inc.  
 CONTACT: Karen Roylos  
 INQUIRY #: 7662512.2s  
 DATE: June 06, 2024 3:58 pm

# DETAIL MAP - 7662512.2S



-  Target Property
-  Sites at elevations higher than or equal to the target property
-  Sites at elevations lower than the target property
-  Manufactured Gas Plants
-  Sensitive Receptors
-  National Priority List Sites
-  Dept. Defense Sites

-  Indian Reservations BIA
-  Special Flood Hazard Area (1%)
-  0.2% Annual Chance Flood Hazard
-  National Wetland Inventory
-  State Wetlands
-  FL Brownfield

This report includes Interactive Map Layers to display and/or hide map information. The legend includes only those icons for the default map view.

SITE NAME: 16612A Sunrise Residence Inn  
 ADDRESS: SW 14th St/SW 21st Ave  
 Gainesville FL 32608  
 LAT/LONG: 29.632283 / 82.340637

CLIENT: GSE Engineering & Consulting, Inc.  
 CONTACT: Karen Roylos  
 INQUIRY #: 7662512.2s  
 DATE: June 06, 2024 4:01 pm

16612A Sunrise Residence Inn

SW 14th St/SW 21st Ave

Gainesville, FL 32608

Inquiry Number: 7662512.3

May 24, 2024

## Certified Sanborn® Map Report



6 Armstrong Road, 4th floor  
Shelton, CT 06484  
Toll Free: 800.352.0050  
[www.edrnet.com](http://www.edrnet.com)

# Certified Sanborn® Map Report

05/24/24

**Site Name:**

16612A Sunrise Residence Inn  
SW 14th St/SW 21st Ave  
Gainesville, FL 32608  
EDR Inquiry # 7662512.3

**Client Name:**

GSE Engineering & Consulting, Inc.  
5590 SW 64th Street  
Gainesville, FL 32608  
Contact: Karen Roylos



The Sanborn Library has been searched by EDR and maps covering the target property location as provided by GSE Engineering & Consulting, Inc. were identified for the years listed below. The Sanborn Library is the largest, most complete collection of fire insurance maps. The collection includes maps from Sanborn, Bromley, Perris & Browne, Hopkins, Barlow, and others. Only Environmental Data Resources Inc. (EDR) is authorized to grant rights for commercial reproduction of maps by the Sanborn Library LLC, the copyright holder for the collection. Results can be authenticated by visiting [www.edrnet.com/sanborn](http://www.edrnet.com/sanborn).

The Sanborn Library is continually enhanced with newly identified map archives. This report accesses all maps in the collection as of the day this report was generated.

**Certified Sanborn Results:**

**Certification #** 4F9D-41F6-A0E4  
**PO #** 16612A  
**Project** Sunrise Residence Inn

**UNMAPPED PROPERTY**

This report certifies that the complete holdings of the Sanborn Library, LLC collection have been searched based on client supplied target property information, and fire insurance maps covering the target property were not found.



Sanborn® Library search results

Certification #: 4F9D-41F6-A0E4

The Sanborn Library includes more than 1.2 million fire insurance maps from Sanborn, Bromley, Perris & Browne, Hopkins, Barlow and others which track historical property usage in approximately 12,000 American cities and towns. Collections searched:

- Library of Congress
- University Publications of America
- EDR Private Collection

*The Sanborn Library LLC Since 1866™*

**Limited Permission To Make Copies**

GSE Engineering & Consulting, Inc. (the client) is permitted to make up to FIVE photocopies of this Sanborn Map transmittal and each fire insurance map accompanying this report solely for the limited use of its customer. No one other than the client is authorized to make copies. Upon request made directly to an EDR Account Executive, the client may be permitted to make a limited number of additional photocopies. This permission is conditioned upon compliance by the client, its customer and their agents with EDR's copyright policy; a copy of which is available upon request.

**Disclaimer - Copyright and Trademark Notice**

This Report contains certain information obtained from a variety of public and other sources reasonably available to Environmental Data Resources, LLC. It cannot be concluded from this Report that coverage information for the target and surrounding properties does not exist from other sources. This Report is provided on an "AS IS", "AS AVAILABLE" basis. NO WARRANTY EXPRESS OR IMPLIED IS MADE WHATSOEVER IN CONNECTION WITH THIS REPORT. ENVIRONMENTAL DATA RESOURCES, LLC AND ITS SUBSIDIARIES, AFFILIATES AND THIRD PARTY SUPPLIERS DISCLAIM ALL WARRANTIES, OF ANY KIND OR NATURE, EXPRESS OR IMPLIED, ARISING OUT OF OR RELATED TO THIS REPORT OR ANY OF THE DATA AND INFORMATION PROVIDED IN THIS REPORT, INCLUDING WITHOUT LIMITATION, ANY WARRANTIES REGARDING ACCURACY, QUALITY, CORRECTNESS, COMPLETENESS, COMPREHENSIVENESS, SUITABILITY, MERCHANTABILITY, FITNESS FOR A PARTICULAR PURPOSE, TITLE, NON-INFRINGEMENT, MISAPPROPRIATION, OR OTHERWISE. ALL RISK IS ASSUMED BY THE USER. IN NO EVENT SHALL ENVIRONMENTAL DATA RESOURCES, LLC OR ITS SUBSIDIARIES, AFFILIATES OR THIRD PARTY SUPPLIERS BE LIABLE TO ANYONE FOR ANY DIRECT, INCIDENTAL, INDIRECT, SPECIAL, CONSEQUENTIAL OR OTHER DAMAGES OF ANY TYPE OR KIND (INCLUDING BUT NOT LIMITED TO LOSS OF PROFITS, LOSS OF USE, OR LOSS OF DATA), ARISING OUT OF OR IN ANY WAY CONNECTED WITH THIS REPORT OR ANY OF THE DATA AND INFORMATION PROVIDED IN THIS REPORT. Any analyses, estimates, ratings, environmental risk levels, or risk codes provided in this Report are provided for illustrative purposes only, and are not intended to provide, nor should they be interpreted as providing any facts regarding, or prediction or forecast of, any environmental risk for any property. Only an assessment performed by a qualified environmental professional can provide findings, opinions or conclusions regarding the environmental risk or conditions in, on or at any property.

Copyright 2024 by Environmental Data Resources, Inc. All rights reserved. Reproduction in any media or format, in whole or in part, of any report or map of Environmental Data Resources, Inc., or its affiliates, is prohibited without prior written permission.

EDR and its logos (including Sanborn and Sanborn Map) are trademarks of Environmental Data Resources, LLC or its affiliates. All other trademarks used herein are the property of their respective owners.



**16612A Sunrise Residence Inn**

SW 14th St/SW 21st Ave  
Gainesville, FL 32608

Inquiry Number: 7662512.5

May 28, 2024

# The EDR-City Directory Abstract

# TABLE OF CONTENTS

## SECTION

Executive Summary

Findings

City Directory Images

*Thank you for your business.*

Please contact EDR at 1-800-352-0050  
with any questions or comments.

### **Disclaimer - Copyright and Trademark Notice**

This Report contains certain information obtained from a variety of public and other sources reasonably available to Environmental Data Resources, LLC. It cannot be concluded from this Report that coverage information for the target and surrounding properties does not exist from other sources. This Report is provided on an "AS IS", "AS AVAILABLE" basis. **NO WARRANTY EXPRESS OR IMPLIED IS MADE WHATSOEVER IN CONNECTION WITH THIS REPORT. ENVIRONMENTAL DATA RESOURCES, LLC AND ITS SUBSIDIARIES, AFFILIATES AND THIRD PARTY SUPPLIERS DISCLAIM ALL WARRANTIES, OF ANY KIND OR NATURE, EXPRESS OR IMPLIED, ARISING OUT OF OR RELATED TO THIS REPORT OR ANY OF THE DATA AND INFORMATION PROVIDED IN THIS REPORT, INCLUDING WITHOUT LIMITATION, ANY WARRANTIES REGARDING ACCURACY, QUALITY, CORRECTNESS, COMPLETENESS, COMPREHENSIVENESS, SUITABILITY, MERCHANTABILITY, FITNESS FOR A PARTICULAR PURPOSE, TITLE, NON-INFRINGEMENT, MISAPPROPRIATION, OR OTHERWISE. ALL RISK IS ASSUMED BY THE USER. IN NO EVENT SHALL ENVIRONMENTAL DATA RESOURCES, LLC OR ITS SUBSIDIARIES, AFFILIATES OR THIRD PARTY SUPPLIERS BE LIABLE TO ANYONE FOR ANY DIRECT, INCIDENTAL, INDIRECT, SPECIAL, CONSEQUENTIAL OR OTHER DAMAGES OF ANY TYPE OR KIND (INCLUDING BUT NOT LIMITED TO LOSS OF PROFITS, LOSS OF USE, OR LOSS OF DATA), ARISING OUT OF OR IN ANY WAY CONNECTED WITH THIS REPORT OR ANY OF THE DATA AND INFORMATION PROVIDED IN THIS REPORT.** Any analyses, estimates, ratings, environmental risk levels, or risk codes provided in this Report are provided for illustrative purposes only, and are not intended to provide, nor should they be interpreted as providing any facts regarding, or prediction or forecast of, any environmental risk for any property. Only an assessment performed by a qualified environmental professional can provide findings, opinions or conclusions regarding the environmental risk or conditions in, on or at any property.

Copyright 2023 by Environmental Data Resources, LLC. All rights reserved. Reproduction in any media or format, in whole or in part, of any report or map of Environmental Data Resources, LLC, or its affiliates, is prohibited without prior written permission.

EDR and its logos (including Sanborn and Sanborn Map) are trademarks of Environmental Data Resources, LLC or its affiliates. All other trademarks used herein are the property of their respective owners.

## EXECUTIVE SUMMARY

### DESCRIPTION

Environmental Data Resources, Inc.'s (EDR) City Directory Abstract is a screening tool designed to assist environmental professionals in evaluating potential liability on a target property resulting from past activities. EDR's City Directory Abstract includes a search and abstract of available city directory data. For each address, the directory lists the name of the corresponding occupant at approximately five year intervals.

Business directories including city, cross reference and telephone directories were reviewed, if available, at approximately five year intervals for the years spanning 1925 through current. This report compiles information gathered in this review by geocoding the latitude and longitude of properties identified and gathering information about properties within 1320 feet of the target property.

Summary information obtained is provided in the text of this report.

### RECORD SOURCES

The EDR City Directory Report accesses a variety of business directory sources, including Haines, InfoUSA, Polk, Cole, Bresser, and Stewart. Listings marked as EDR Digital Archive access Cole and InfoUSA records. The various directory sources enhance and complement each other to provide a more thorough and accurate report.

EDR is licensed to reproduce certain City Directory works by the copyright holders of those works. The purchaser of this EDR City Directory Report may include it in report(s) delivered to a customer.

### RESEARCH SUMMARY

The following research sources were consulted in the preparation of this report. An "X" indicates where information was identified in the source and provided in this report.

<u>Year</u>	<u>Source</u>	<u>TP</u>	<u>Adjoining</u>	<u>Text Abstract</u>	<u>Source Image</u>
2020	EDR Digital Archive	-	X	X	-
2017	Cole Information	-	X	X	-
2014	Cole Information	-	X	X	-
2010	Cole Information	-	X	X	-
2005	Cole Information	-	X	X	-
2000	Cole Information	-	X	X	-
	Polk	-	X	X	-
1996	R.L. Polk Co	-	X	X	-
1995	Cole Information	-	X	X	-
1992	Cole Information	-	X	X	-
1990	Polk	-	X	X	-
1985	Polk	-	X	X	-
1981	Southern Bell	-	X	X	-
1975	Polk	-	X	X	-
1971	Polk	-	X	X	-
1962	R. L. Polk & Co.	-	X	X	-

## EXECUTIVE SUMMARY

<u>Year</u>	<u>Source</u>	<u>TP</u>	<u>Adjoining</u>	<u>Text Abstract</u>	<u>Source Image</u>
1958	R. L. Polk & Co.	-	X	X	-
1954	Southern Directory Company	-	X	X	-
1951	Southern Directory Company	-	X	X	-
1925	R. L. Polk & Co.	-	-	-	-

## EXECUTIVE SUMMARY

### SELECTED ADDRESSES

The following addresses were selected by the client, for EDR to research. An "X" indicates where information was identified.

<u>Address</u>	<u>Type</u>	<u>Findings</u>
2104 SW 13th St	Client Entered	
2106 SW 13th St	Client Entered	
2108 SW 13th St	Client Entered	
2112 SW 13th St	Client Entered	
2134 SW 14th St	Client Entered	
2120 SW 13th St	Client Entered	
1902 SW 13th St	Client Entered	
2000 SW 13th St	Client Entered	
2104 SW 14th St	Client Entered	

## FINDINGS

### TARGET PROPERTY INFORMATION

#### ADDRESS

SW 14th St/SW 21st Ave  
Gainesville, FL 32608

#### FINDINGS DETAIL

Target Property research detail.

## FINDINGS

### ADJOINING PROPERTY DETAIL

The following Adjoining Property addresses were researched for this report. Detailed findings are provided for each address.

#### 11TH CT

##### 1700 11TH CT

<u>Year</u>	<u>Uses</u>	<u>Source</u>
1981	Stew art Steven	Southern Bell

#### 11TH TER

##### 1404 11TH TER

<u>Year</u>	<u>Uses</u>	<u>Source</u>
1981	Lien Hung Chih	Southern Bell

##### 1930 11TH TER

<u>Year</u>	<u>Uses</u>	<u>Source</u>
2000	MASON D	Polk

##### 1940 11TH TER

<u>Year</u>	<u>Uses</u>	<u>Source</u>
2000	OLOWIN EDWIN J	Polk

##### 2000 11TH TER

<u>Year</u>	<u>Uses</u>	<u>Source</u>
2000	MAROSE JUSTIN	Polk
	MAROSE JUSTIN	Polk
1981	Specie M F	Southern Bell

##### 2010 11TH TER

<u>Year</u>	<u>Uses</u>	<u>Source</u>
2000	FOWLER ELIZABETH	Polk
	GROO LAUREN	Polk

##### 2020 11TH TER

<u>Year</u>	<u>Uses</u>	<u>Source</u>
2000	LUU KIET	Polk

## FINDINGS

<u>Year</u>	<u>Uses</u>	<u>Source</u>
1981	Larvenz Greg E	Southern Bell

### 13

#### 2413 13

<u>Year</u>	<u>Uses</u>	<u>Source</u>
1981	Red Lion Restrnt & Tavern	Southern Bell

### 13TH

#### 2120 13TH

<u>Year</u>	<u>Uses</u>	<u>Source</u>
1981	WAFFLE HOUSE	Southern Bell
	WAFFLE HOUSE	Southern Bell

#### 2205 13TH

<u>Year</u>	<u>Uses</u>	<u>Source</u>
1981	U HAUL COMPANY Neighborhood Dealers	Southern Bell

#### 2216 13TH

<u>Year</u>	<u>Uses</u>	<u>Source</u>
1981	SOUTHSIDE GULF	Southern Bell

#### 2306 13TH

<u>Year</u>	<u>Uses</u>	<u>Source</u>
1981	Kinneyman N S	Southern Bell
	Lakeshore Towers	Southern Bell
	Naman David	Southern Bell

### 13TH ST

#### 1620 13TH ST

<u>Year</u>	<u>Uses</u>	<u>Source</u>
1981	SHANGHAI GARDEN RESTAURANT	Southern Bell

#### 1624 13TH ST

<u>Year</u>	<u>Uses</u>	<u>Source</u>
2000	SAWAMURA JAPANESE STEAKHOUSE	Polk



## FINDINGS

<u>Year</u>	<u>Uses</u>	<u>Source</u>
1996	SAWAMURA JAPANESE STEAK HOUSE	R.L. Polk Co

### 1652 13TH ST

<u>Year</u>	<u>Uses</u>	<u>Source</u>
1954	Crandall Robt A	Southern Directory Company

### 1708 13TH ST

<u>Year</u>	<u>Uses</u>	<u>Source</u>
1962	Smith Robt L	R. L. Polk & Co.
1958	Edenfield Fred FR	R. L. Polk & Co.

### 1710 13TH ST

<u>Year</u>	<u>Uses</u>	<u>Source</u>
2000	FUTON STUDIO THE	Polk
1996	RAY THE TRADERS book store	R.L. Polk Co
1990	Ray The Traders book store	Polk
1985	Ray The Traders book store	Polk
1981	MR PIZZAMAN OF GAINESVILLE	Southern Bell
1975	Dominos Pizza restr	Polk
1971	Dominos Pizza restr	Polk

### 1712 13TH ST

<u>Year</u>	<u>Uses</u>	<u>Source</u>
2000	X TRA FOOD MART	Polk
1996	XTRA FOOD MART	R.L. Polk Co
1990	Vacant	Polk
	17TH AV INTERSECTS	Polk
1985	Majik Market gro	Polk
1981	Munford Inc	Southern Bell
1975	Majik Market	Polk
	17TH AV INTERSECTS	Polk
1971	Dixie Minit Markets	Polk
	17TH AV INTERSECTS	Polk

## FINDINGS

### 1713 13TH ST

<u>Year</u>	<u>Uses</u>	<u>Source</u>
1962	Rossano Joe	R. L. Polk & Co.
1958	Livengood Dorothy K Mrs FR	R. L. Polk & Co.

### 1719 13TH ST

<u>Year</u>	<u>Uses</u>	<u>Source</u>
1962	Slotnick Irving J	R. L. Polk & Co.
1958	Bruun Peter FR	R. L. Polk & Co.

### 1723 13TH ST

<u>Year</u>	<u>Uses</u>	<u>Source</u>
2000	EL TORO MEXICAN RESTAURANT	Polk
1996	EL TORO MEXICAN RESTAURANT	R.L. Polk Co
1990	El Toro Mexican Restaurant	Polk
1985	Pub The	Polk
1981	PIZA HUT New berry Rd & I 75	Southern Bell
1975	Pizza Hut South	Polk
1971	Pizza Hut restr	Polk
1962	Delcher Harry	R. L. Polk & Co.
1958	Lane Johnny	R. L. Polk & Co.
1954	Scotten Raw ley W	Southern Directory Company
1951	Scotten Raw ley W	Southern Directory Company

### 1725 13TH ST

<u>Year</u>	<u>Uses</u>	<u>Source</u>
1958	Vacant	R. L. Polk & Co.

### 1750 13TH ST

<u>Year</u>	<u>Uses</u>	<u>Source</u>
2000	PAUL & PETER IMPORTS	Polk
	PAUL & PETERS IMPORT SVC	Polk
1996	PAULS & PETERS IMPORT SERVICE	R.L. Polk Co
1990	Southside Amoco gas sta	Polk
1985	Campus II amoco gas st	Polk
1981	CANPUS AMGCO II	Southern Bell

## FINDINGS

<u>Year</u>	<u>Uses</u>	<u>Source</u>
1981	CANPUS AMGCO II	Southern Bell
1975	R And N Amoco	Polk
	18TH AV INTERSECTS	Polk
1971	University American gas sta	Polk
	18TH AV INTERSECTS	Polk
1962	Breland Auto Serv	R. L. Polk & Co.

### 1778 13TH ST

<u>Year</u>	<u>Uses</u>	<u>Source</u>
1962	Thompson Pierce J	R. L. Polk & Co.
1958	Thompson Pierce J	R. L. Polk & Co.

### 1780 13TH ST

<u>Year</u>	<u>Uses</u>	<u>Source</u>
1958	Jergens L J FR	R. L. Polk & Co.

### 1802 13TH ST

<u>Year</u>	<u>Uses</u>	<u>Source</u>
1958	Under Constn	R. L. Polk & Co.

### 1803 13TH ST

<u>Year</u>	<u>Uses</u>	<u>Source</u>
1962	Vacant	R. L. Polk & Co.
1958	Hankins Billy C FR	R. L. Polk & Co.

### 1805 13TH ST

<u>Year</u>	<u>Uses</u>	<u>Source</u>
2000	SUBWAY SANDWICHES & SALADS	Polk
1996	SUBWAY SANDWICHES	R.L. Polk Co
1990	Subw ay Sandw iches	Polk
	18TH PL BEGINS	Polk
1985	Subw ay Sandw iches	Polk
1981	KENTUCKY FRIED CHICKEN	Southern Bell
1975	Chicken Unlimited	Polk
	18TH PL BEGINS	Polk
1971	Jims Shell Service	Polk

## FINDINGS

<u>Year</u>	<u>Uses</u>	<u>Source</u>
1971	18TH PL BEGINS	Polk

### 1807 13TH ST

<u>Year</u>	<u>Uses</u>	<u>Source</u>
1958	Campbell Alex D jr	R. L. Polk & Co.
1954	Hall Freeman B	Southern Directory Company

### 1809 13TH ST

<u>Year</u>	<u>Uses</u>	<u>Source</u>
1985	Vacant	Polk
1958	Packler Walter T FR	R. L. Polk & Co.

### 1819 13TH ST

<u>Year</u>	<u>Uses</u>	<u>Source</u>
1954	Davis Bert R	Southern Directory Company

### 1824 13TH ST

<u>Year</u>	<u>Uses</u>	<u>Source</u>
1985	Apartments	Polk
	A No Return	Polk
	B N Anderson R L	Polk
	C Vacant	Polk
	AWLV In RII 3 FUI	Polk
	N N win T w no a	Polk

### 1900 13TH ST

<u>Year</u>	<u>Uses</u>	<u>Source</u>
2000	CHINA SUPER BUFFET	Polk
	VILLAGER LODGE	Polk
1996	HO JO hotel	R.L. Polk Co
	ORILEYS P J SPORT HOUSE restr	R.L. Polk Co
1990	Best Western Gainesville hotel	Polk
	ORileys P J Sport House restr	Polk
1985	Best Western Gainesville restr	Polk
	Press Box The restr	Polk
1981	Best Western Gainesville Inn	Southern Bell

## FINDINGS

<u>Year</u>	<u>Uses</u>	<u>Source</u>
1981	BREWMASTERS restrnt	Southern Bell
	Gainesville Inn Best Western	Southern Bell
1975	Holiday Inn No	Polk
	Byers Earl General Gainea Steak Room And Lounge	Polk
1971	Holiday Inn No	Polk
	General Gaines Steak Room And Lounge	Polk

### 1901 13TH ST

<u>Year</u>	<u>Uses</u>	<u>Source</u>
2000	DAYS INN UNIVERSITY	Polk
1996	UNIVERSITY INN motel	R.L. Polk Co
1990	University Inn motel	Polk
1985	University Inn motel	Polk
1981	General Gaines Restaurant	Southern Bell
	QUALITY INN UNIVERSITY	Southern Bell
1975	Bartkes Steak Room	Polk
	Hawaiian Room	Polk
	University inn motel	Polk
	Turk Irving Wahine Lounge	Polk
1971	University Inn motel	Polk
	Turk Irving	Polk
1962	University Inn motel	R. L. Polk & Co.
1958	Mc Mahon Otey W FR	R. L. Polk & Co.

### 1902 13TH ST

<u>Year</u>	<u>Uses</u>	<u>Source</u>
2000	BAHN THAI RESTAURANT	Polk
1996	BAHN THAI RESTAURANT	R.L. Polk Co
1990	Vacant	Polk
1985	Vacant	Polk
1981	Garys Pancake & Steak House Hwy	Southern Bell
	Garys Pancake & Steak House Hwy	Southern Bell

## FINDINGS

### 1903 13TH ST

<u>Year</u>	<u>Uses</u>	<u>Source</u>
1954	Shultz Orlo M	Southern Directory Company

### 1905 13TH ST

<u>Year</u>	<u>Uses</u>	<u>Source</u>
2000	ASTROLOGY CENTER	Polk
1996	E S PASTROLOGY CENTER readings astrology charts	R.L. Polk Co
1990	Vacant	Polk
1985	Park Outdoor Spas Inc The	Polk
1981	INN OF THE WHITE LOTUS	Southern Bell
	WHITE LOTUS INN OF THE	Southern Bell
1975	Shultz O M	Polk
1971	Shultz M	Polk
1962	Shultz Orlo M	R. L. Polk & Co.
1958	Shultz Orlo M FR	R. L. Polk & Co.

### 1911 13TH ST

<u>Year</u>	<u>Uses</u>	<u>Source</u>
1975	Wallis Richd	Polk
1971	Lowenstein Marc	Polk
1962	Vacant	R. L. Polk & Co.
1958	Meyer Geo H	R. L. Polk & Co.

### 1913 13TH ST

<u>Year</u>	<u>Uses</u>	<u>Source</u>
1981	AUDIO TRONIX	Southern Bell
1975	Hester Robt	Polk
1971	Maass Ronald A	Polk
1962	Pozen Nathan	R. L. Polk & Co.
1958	Hardy D L	R. L. Polk & Co.

### 2000 13TH ST

<u>Year</u>	<u>Uses</u>	<u>Source</u>
2000	PATEL MAHESH	Polk

## FINDINGS

<u>Year</u>	<u>Uses</u>	<u>Source</u>
2000	PATEL MAHESH	Polk
	SUPER 8 MOTEL	Polk
1996	CASA LOMA LODGE motel	R.L. Polk Co
1990	Casa Loma Lodge motel	Polk
	Patel Praful	Polk
1985	Casa Loma Lodge motel	Polk
1981	CASA LOMA LODGE	Southern Bell
1975	Hetherington Cindy	Polk
	Hollander Dale	Polk

### 2001 13TH ST

<u>Year</u>	<u>Uses</u>	<u>Source</u>
2000	FLORIDA SURGICAL CENTER	Polk
	SHANDS UF LASER CENTER	Polk
1996	FLORIDA SURGICAL CENTER busn of c	R.L. Polk Co
1990	Florida Surgical Center	Polk
	21ST AV INTERSECTS	Polk
1985	Under Constn	Polk
1975	Grove Linda	Polk
	Mc Fadin Brad	Polk
1971	Glaser Robt S	Polk
1962	Goin Coleman J	R. L. Polk & Co.
1958	Goin Coleman J FR	R. L. Polk & Co.

### 2002 13TH ST

<u>Year</u>	<u>Uses</u>	<u>Source</u>
2000	AMERICAN HEART ASSOCIATION	Polk
1962	No return	R. L. Polk & Co.
1958	Flanigan Frank M FR	R. L. Polk & Co.

### 2003 13TH ST

<u>Year</u>	<u>Uses</u>	<u>Source</u>
1975	Gator Beverage	Polk
	21ST AV INTERSECTS	Polk

## FINDINGS

<u>Year</u>	<u>Uses</u>	<u>Source</u>
1971	Franks Sub Base restr	Polk
	21ST AV INTERSECTS	Polk
1962	Fulton Guy C Assocs archts	R. L. Polk & Co.

### 2005 13TH ST

<u>Year</u>	<u>Uses</u>	<u>Source</u>
1958	Vacant	R. L. Polk & Co.

### 2102 13TH ST

<u>Year</u>	<u>Uses</u>	<u>Source</u>
2000	DOMINOS PIZZA	Polk
1996	DOMINOS PIZZA	R.L. Polk Co
1990	Dominos Pizza	Polk
1985	Dominos Pizz	Polk
1981	DOMINOS PIZZA	Southern Bell
1975	Lil General Convenience Store	Polk

### 2106 13TH ST

<u>Year</u>	<u>Uses</u>	<u>Source</u>
2000	No Current Listing	Polk
1996	EDDIE CS PUB	R.L. Polk Co
1990	Eddie Cs Pub	Polk
1985	Purple Porpoise restr	Polk
1981	Projecta Vision	Southern Bell
	Purple Porpoise The	Southern Bell
1975	Iron Horse Restaurant The	Polk
1971	Hardys Enco Service	Polk

### 2108 13TH ST

<u>Year</u>	<u>Uses</u>	<u>Source</u>
1996	EDDIE C PUB 00 VERFLOW	R.L. Polk Co
1990	Vacant	Polk
1975	Dry Cleaning Laundry	Polk



## FINDINGS

### 2109 13TH ST

<u>Year</u>	<u>Uses</u>	<u>Source</u>
2000	FAST TRACK FOODS NO 226	Polk
1996	SUWANNEE SWIFY NO 226 gro ret	R.L. Polk Co
1990	Suw annee Sw ifty No 226 gro ret	Polk
1985	Suw annee Sw ifty No	Polk
1981	GATOR BEVERAGES	Southern Bell
1975	Bucklands Standard Service	Polk
1971	Standard Oil Service Station	Polk
1962	Hall Freeman B	R. L. Polk & Co.
1958	Hall Freeman B FR	R. L. Polk & Co.

### 2112 13TH ST

<u>Year</u>	<u>Uses</u>	<u>Source</u>
2000	BLEIER ROBERT S	Polk
	BOWMAN C A	Polk
	HAMPTON ROBERT N H JR	Polk
	HEARN JAMES	Polk
	HUANG FENG	Polk
	MARQUIS JACQUES	Polk
1958	Gold Hse Restr FR	R. L. Polk & Co.

### 2113 13TH ST

<u>Year</u>	<u>Uses</u>	<u>Source</u>
1958	Bambi Motel FR	R. L. Polk & Co.

### 2119 13TH ST

<u>Year</u>	<u>Uses</u>	<u>Source</u>
2000	BAMBI MOTEL	Polk
	PATEL HASMUKH	Polk
1996	BAMBI MOTEL	R.L. Polk Co
	Patel Hasmukh & Kirti I	R.L. Polk Co
1990	Bambi Motel	Polk
	Patel Nick	Polk
1985	Bambi Motel	Polk

## FINDINGS

<u>Year</u>	<u>Uses</u>	<u>Source</u>
1985	N Kanji Kish	Polk
1981	BAMBI MOTEL	Southern Bell
1975	Bambi Motel	Polk
1971	Bambi Motel	Polk
	Reber Donna	Polk
1962	Bambi Motel	R. L. Polk & Co.
	Bechtold Clair J	R. L. Polk & Co.

### 2120 13TH ST

<u>Year</u>	<u>Uses</u>	<u>Source</u>
2000	WAFFLE HOUSE	Polk
1996	WAFFLE HOUSE THE	R.L. Polk Co
1990	Waffle House The	Polk
	22D AV BEGINS	Polk
1985	Waffle House The	Polk
1981	How e Robert N Rob Jr	Southern Bell
1975	Casa Loma Lodge motel	Polk
	Stirrat Mary Waffle House The	Polk
	22D AV INTERSECTS	Polk
1971	Casa Loma Lodge motel	Polk
	Turner Hal H Waffle House The	Polk
	22D AV INTERSECTS	Polk
1962	Casa Loma Lodge motel	R. L. Polk & Co.
	Modesitt Treavy E mgr	R. L. Polk & Co.
	Harshbarger Wm V	R. L. Polk & Co.
1958	Case Loma Lodge FR	R. L. Polk & Co.
	Keeney John D FR	R. L. Polk & Co.

### 2204 13TH ST

<u>Year</u>	<u>Uses</u>	<u>Source</u>
2000	No Current Listing	Polk
1996	HUNAN CHINESE RESTAURANT	R.L. Polk Co
1990	Hunan Chinese Restaurant	Polk
1985	Mister Han Chinese Cuisine	Polk

## FINDINGS

<u>Year</u>	<u>Uses</u>	<u>Source</u>
1981	MR HAN	Southern Bell
	MR HAN	Southern Bell
	Mr Han Restaurant	Southern Bell
1975	Peking Restaurant	Polk
1971	Ginos Italian Cuisine	Polk
1962	Gold Hse Restr	R. L. Polk & Co.

### 2205 13TH ST

<u>Year</u>	<u>Uses</u>	<u>Source</u>
2000	BMW REPAIRS BY CARRSMITH	Polk
	CAR SMITH INC	Polk
	CARR SMITH INC	Polk
	CARSMITH INC	Polk
	HONDA REPAIRS BY CARRSMITH	Polk
	INFINITI REPAIRS	Polk
	LEXUS REPAIRS BY CARRSMITH	Polk
	MERCEDES REPAIRS BY CARRSMITH	Polk
	NISSAN REPAIRS BY CARRSMITH	Polk
	TOYOTA REPAIRS BY CARRSMITH	Polk
	VOLKSWAGEN REPRS BY CARRSMITH	Polk
	VOLVO REPAIRS BY CARRSMITH	Polk
1996	CARRSMITH INCORPORATED german auto repair	R.L. Polk Co
1990	Carrsmith Inc german auto repair	Polk
1985	Carr Smith Inc gas st	Polk
1981	EARLYS TEXACO SERVICE STATION	Southern Bell
	FOREIGN CAR SERVICE	Southern Bell
1975	Earlys Texaco	Polk
1971	Earlys Texaco	Polk
1962	Earlys Texaco gas sta	R. L. Polk & Co.
	U Hall Trailers	R. L. Polk & Co.
1958	Vacant	R. L. Polk & Co.

## FINDINGS

### 2212 13TH ST

<u>Year</u>	<u>Uses</u>	<u>Source</u>
2000	GATORLAND	Polk
	TRADERS ADULT CABARET	Polk
	TRADERS SOUTH GATORLAND	Polk
1996	TRADERS SOUTH GATORLAND trading cntr	R.L. Polk Co
1990	Traders South lounge	Polk
1985	Traders South Gatorland cocktail lounge	Polk
1981	Trader Toms Topless	Southern Bell
	Traders South Gatorland	Southern Bell
1975	Trader Tom	Polk
1971	Vacant	Polk
1962	Thrifty Mart	R. L. Polk & Co.
	Mc Quaid Don W	R. L. Polk & Co.
	Miller Ilene	R. L. Polk & Co.
1958	Buds Serv Store gro FR	R. L. Polk & Co.
	Cameron Donald M	R. L. Polk & Co.

### 2216 13TH ST

<u>Year</u>	<u>Uses</u>	<u>Source</u>
2000	RONNIES SERVICE CENTER	Polk
	U HAUL CO	Polk
1996	RENT IT INC equip rental	R.L. Polk Co
1990	Vacant	Polk
1985	Sams Southside Gulf	Polk
1981	Deaton Brake Service	Southern Bell
1975	Southside Gulf Station	Polk
	Deatons Brake Service	Polk
1971	Southside Gulf Station	Polk

### 2217 13TH ST

<u>Year</u>	<u>Uses</u>	<u>Source</u>
1981	Gamw ell Wayne R	Southern Bell
1971	Vickers Jessie M Mrs	Polk
1962	Wekerle Jurgen A	R. L. Polk & Co.

## FINDINGS

<u>Year</u>	<u>Uses</u>	<u>Source</u>
1958	Shoemaker Joe H FR	R. L. Polk & Co.

### 2220 13TH ST

<u>Year</u>	<u>Uses</u>	<u>Source</u>
2000	No Current Listing	Polk

### 2221 13TH ST

<u>Year</u>	<u>Uses</u>	<u>Source</u>
1962	Hope Jos R	R. L. Polk & Co.
1958	Vacant	R. L. Polk & Co.

### 2224 13TH ST

<u>Year</u>	<u>Uses</u>	<u>Source</u>
1990	Rax Restaurants	Polk

### 2225 13TH ST

<u>Year</u>	<u>Uses</u>	<u>Source</u>
1990	University Shell Car Wash	Polk

### 2305 13TH ST

<u>Year</u>	<u>Uses</u>	<u>Source</u>
1990	Rhodes Furniture	Polk

### 2306 13TH ST

<u>Year</u>	<u>Uses</u>	<u>Source</u>
2000	ARINO T	Polk
	BARNUM S	Polk
	BILL HORNE PHOTOGRAPHER FDPE	Polk
	BRODETSKY YEVGENIA	Polk
	BUTLER ENTERPRISES	Polk
	BYRD CHARLES	Polk
	CAMP JIM	Polk
	CHO JEONGHO	Polk
	CIMERMAN CECILIA H	Polk
	COOK RON	Polk
	CORSTANJE RONALD	Polk

## FINDINGS

<u>Year</u>	<u>Uses</u>	<u>Source</u>
2000	DATA PROCESSING & ANALYSIS	Polk
	DATA PROCESSING & ANALYSIS	Polk
	DEAN BOB	Polk
	DEE HERTERCENE T	Polk
	DIFINO S	Polk
	EATON S C	Polk
	FIDELITY COMMUNICATIONS CORP	Polk
	FLORIDA RESEARCH INSTITUTE	Polk
	FOSTER MAELEE T	Polk
	FOX EDWARD	Polk
	FRUM MALILNDA J	Polk
	GIESBRANDT KIRK	Polk
	GONZALEZ JOSE	Polk
	GULACK G S	Polk
	GUTIERREZ JANINA R	Polk
	GUTOWSKI LISA	Polk
	GUTTINGER W	Polk
	HELVERSON JIM	Polk
	HORNE BILL PHOTOGRAPHER	Polk
	HOWELL HARRY P	Polk
	KANEHIRA KAZUNORI	Polk
	KARIOUK PAUL	Polk
	LAKESHORE TOWERS APARTMENTS	Polk
	LEWIS JIM	Polk
	LUONI GOLD DESIGN STUDIO	Polk
	LUONI STEVE	Polk
	LUTHER PAUL W	Polk
	LYONS KENNETH J	Polk
	MACLEOD SHERYL L	Polk
	MOSELEY JOE	Polk
	MURRAY GERALD	Polk
	NARDUCCI NICOLAS	Polk

## FINDINGS

<u>Year</u>	<u>Uses</u>	<u>Source</u>
2000	ODONNELL CATHLEEN	Polk
	OLAUGHLIN D MICHAEL	Polk
	OWENS TIM	Polk
	PEMBLE CHARLES	Polk
	PERCEPTIVE MARKET RESEARCH INC	Polk
	PIETERS RIK	Polk
	PIGONI FRANCO A	Polk
	POOSER A C	Polk
	PRUITT BUDDY	Polk
	RATOWSKI JOHN	Polk
	RESEARCH DIRECTOR	Polk
	RIVERA Y	Polk
	SCHUELER JAMES R	Polk
	SEAY JOHN L	Polk
	SMITH KEYSHA	Polk
	STANTON AMANDA	Polk
	STEGE JAMES M	Polk
	TENSZHERT GOACHEN	Polk
	THOMPSON JOHN G	Polk
	TOMITA MINORU	Polk
	VANIS L L	Polk
	VERONICK VINCENT C	Polk
	WEBER JAY C	Polk
	WEHBE FREDDIE	Polk
	WETTERQVIST F	Polk
	WING JONATHAN	Polk
	WRANOVICS DAVID J	Polk
WU EMILY Y	Polk	
1996	LAKESHORE TOWERS apts	R.L. Polk Co
	Luoni Stephen D	R.L. Polk Co
	STORAGE	R.L. Polk Co
	Madeley Herman	R.L. Polk Co

## FINDINGS

<u>Year</u>	<u>Uses</u>	<u>Source</u>
1996	Carroll Edward	R.L. Polk Co
	Vacant	R.L. Polk Co
	Thompson John	R.L. Polk Co
	Cimerman Cecilia H	R.L. Polk Co
	Dftfino Sharon M I	R.L. Polk Co
	Vacant	R.L. Polk Co
	Hawkins Marlene	R.L. Polk Co
	Koyama Chieko IS	R.L. Polk Co
	Zamora Isabel	R.L. Polk Co
	Eaton Sophie C IE	R.L. Polk Co
	Vacant	R.L. Polk Co
	Shadburn Gladys E	R.L. Polk Co
	Sbrocco Greta	R.L. Polk Co
	Jones Paul E	R.L. Polk Co
1990	Lakeshore Towers apts	Polk
	Vacant	Polk
	Nelson Stewart	Polk
	Nakazawa	Polk
	Stoval Richd	Polk
	Vacant	Polk
	Sin Peter	Polk
	Vacant	Polk
	Vacant	Polk
	Vacant	Polk
	Nishida Toshi	Polk
	Stowers Jerrilynn	Polk
	Vacant	Polk
	Coriell A Brad	Polk
	Ross Vernon	Polk
	Al Harthi	Polk
	Hightower David A	Polk
Al Jaqoub Zuhair	Polk	



## FINDINGS

<u>Year</u>	<u>Uses</u>	<u>Source</u>
1990	Kazakls Jas	Polk
	Vacant	Polk
	Klenk Terry	Polk
	Perceptive Market Research Inc mkt rsrch	Polk
	Lepke John R	Polk
	Brow n Stephanie A	Polk
	Vacant	Polk
	Cinerman Cecilia H	Polk
	Hummel Sean	Polk
	Vacant	Polk
	Hudson David M	Polk
	Manning Jo C	Polk
	Vacant	Polk
	Vacant	Polk
	Olivo Hope	Polk
	Millar	Polk
	Chen Shih Hsien	Polk
Tippett	Polk	
1985	Lakeshore Tow ers apts	Polk
	N Troy Jeffery	Polk
	N Sikora Janet	Polk
	N Singer Ellen	Polk
	N Roberts John	Polk
	Vacant	Polk
	N Craw ley M L	Polk
	N Dolhay Linda L	Polk
	Smith C	Polk
	N Lester Richd	Polk
	Univ Of Fla Midw ifery	Polk
	N Statler Linda	Polk
	N Arvanetes Barbara	Polk
	Shultz Lei	Polk

## FINDINGS

<u>Year</u>	<u>Uses</u>	<u>Source</u>
1985	N Papanek P E	Polk
	N Schroth R W	Polk
	N Camara A R	Polk
	Puckett J R	Polk
	N Pierce J R	Polk
	N Gurwitz Beatrice	Polk
	N Jenkins L C	Polk
	N Ford J	Polk
	N Hoag L Luscinskas J	Polk
	N Crodey M C	Polk
	N Cimerman C H	Polk
	N Frice B	Polk
	N Genta S	Polk
	8 S I S 31 49 L I & y N W j	Polk
1981	Agee M G	Southern Bell
	Arshal Edward	Southern Bell
	Bayat Ali A	Southern Bell
	Bishop James L	Southern Bell
	Bland R S	Southern Bell
	Bowers D	Southern Bell
	Bradshaw J P Mrs	Southern Bell
	Brannon Joseph M	Southern Bell
	Bromberg Mark	Southern Bell
	Brown A W II	Southern Bell
	BUTLER ENTERPRISES	Southern Bell
	BUTLER ENTERPRISES	Southern Bell
	BUTLER PLAZA II	Southern Bell
	Butz Sam Mrs	Southern Bell
	Canaday Edw a Rd L	Southern Bell
	Clifford Rick	Southern Bell
	Cline Susan	Southern Bell
	Corback Glenn	Southern Bell

## FINDINGS

<u>Year</u>	<u>Uses</u>	<u>Source</u>
1981	Davis Z G	Southern Bell
	Debacher Cindy	Southern Bell
	de Beaugande Robert Dr	Southern Bell
	De Santo Dana & Jona	Southern Bell
	Duncan Mary Sue	Southern Bell
	Dunham Jeffrey N	Southern Bell
	Ferdinand Scott	Southern Bell
	GAINESVILLE PRESBYTERIAN RETIREMENT HOME INC	Southern Bell
	Goings G L	Southern Bell
	Goldfarb A I	Southern Bell
	Gonzalez David	Southern Bell
	GORDON GLEN MANOR	Southern Bell
	Graham M E	Southern Bell
	Griffis John L Jr	Southern Bell
	Gurwitz Morris	Southern Bell
	Haskins James	Southern Bell
	Herskowitz Jonathan	Southern Bell
	Holmes Richard H	Southern Bell
	JOHNSON GARY T rl est	Southern Bell
	Johnson Gary T rl est	Southern Bell
	Keen Donald	Southern Bell
	Kehoe Casey	Southern Bell
	Kincaid H	Southern Bell
	Knepka Harold B	Southern Bell
	Koss David	Southern Bell
	Lafaurie Jairo	Southern Bell
	Larson Laura	Southern Bell
	Liberty Gary	Southern Bell
	Long Don A	Southern Bell
	Loschiavo Rod	Southern Bell
	Louft Louis Sr	Southern Bell
	Malloy A	Southern Bell

## FINDINGS

<u>Year</u>	<u>Uses</u>	<u>Source</u>
1981	Marques Jose L	Southern Bell
	Mashburn Fred R	Southern Bell
	Mc Collough Julie	Southern Bell
	Mc Meekin Robert J	Southern Bell
	Miller J Hillis Mrs	Southern Bell
	MILLHOPPER SQUARE	Southern Bell
	Neghabat Kamran	Southern Bell
	OMalla James O	Southern Bell
	Ow ney William R	Southern Bell
	Pow ell Phil	Southern Bell
	Rubens Michael B Dr	Southern Bell
	Schmitt J	Southern Bell
	Scott R Taylor	Southern Bell
	Shelton David	Southern Bell
	Shultz Orlo P	Southern Bell
	Silver Bernard	Southern Bell
	Smith Robert Scott MD	Southern Bell
	Stokes Russel	Southern Bell
	Susi Sam	Southern Bell
	Thomas Andy	Southern Bell
	Thomas L M	Southern Bell
	Tyndal Steve	Southern Bell
	Vickery Vernon R	Southern Bell
	Wallace Benjamin Jr	Southern Bell
	Watkins Paul	Southern Bell
	Weber Jay C	Southern Bell
	Weeks I M	Southern Bell
	West Laura Lynn	Southern Bell
	Wheatly Chuck	Southern Bell
	White Joyce	Southern Bell
	Whitlow Chris	Southern Bell
	Williams Clyde M MD res	Southern Bell

## FINDINGS

<u>Year</u>	<u>Uses</u>	<u>Source</u>
1981	Wilson John F	Southern Bell
	Wissel Roy	Southern Bell
	Wright P	Southern Bell
	Zerpa Jose	Southern Bell
1975	Gordon Glen Manor	Polk
	Gordon Glen Manor	Polk
	Johnson	Polk
	Vacant	Polk
	Vacant	Polk
	Homebuilders Association Of Gainesville	Polk
1971	Lakeshore Towers apts	Polk
	Morse Anita L	Polk
	Kiser Linda K	Polk
	White Clementine B	Polk
	Wallace Donald O Jr	Polk
	Davies Bernard F	Polk
	Ayer Valerie J Mrs	Polk
	Vacant	Polk
	Cheshire Mc Kinkey	Polk
	Gurwitz Morris	Polk
	Mc Ginnis Steph J	Polk
	Mustakallio Anja	Polk
	Stolar Robt W	Polk
	Naman David	Polk
	Villalonga Fredrico	Polk
	Paul Garey E Mrs	Polk
	Vacant	Polk
	Thompson Patricia E	Polk
	Gresser Marilyn E	Polk
	Mc Kinney James A	Polk
No Return	Polk	
Vacant	Polk	

## FINDINGS

<u>Year</u>	<u>Uses</u>	<u>Source</u>
1971	Silber Saul	Polk
	Kirby Marshall F	Polk
	Glisson L B	Polk
	Peters Leslie J	Polk
	Rossi Wm H	Polk
	Vacant	Polk
	Boss Betty	Polk
	Gainey Linda E	Polk
	Soxman R Bayonne Mrs	Polk
	Rice Kenneth L Jr	Polk
	Vacant	Polk
	Kornfield Ralph E	Polk
	Vacant	Polk
	Vacant	Polk
	Dahms Alan M	Polk
	Peacock Janis L	Polk
	Jasin Walter J Jr	Polk
	Auerback David	Polk
	Browning Wayne	Polk
	Marban Jorge A	Polk
	Smith Albert E	Polk
	Henuber Joyce A Mrs	Polk
	Prescot Lionel H	Polk
	Moore James L	Polk
	Timmerman Hilda K	Polk
	Frost E Jack	Polk
	Vacant	Polk
	SW 13TH ST Contd	Polk
	Wiltshire Henry J	Polk
	Thompson Welford D Jr	Polk
	Harrower Molly Mrs	Polk
	Coggins Deborah	Polk

## FINDINGS

<u>Year</u>	<u>Uses</u>	<u>Source</u>
1971	Vacant	Polk
	Vacant	Polk
	Smith Jack	Polk
	Vacant	Polk
	Mahan Delta L	Polk
	Vacant	Polk
	Row e Bobby L	Polk
	Porcelli Joseph A	Polk
	Crew s Ruthellen	Polk
	Uotila Maija H	Polk
	Hew ett Ernest J III	Polk
	Edmunds Robt C	Polk
	Gross Sara Mrs	Polk
	Montgomery Richd B	Polk
	Butler Saml C	Polk
	Butler Saml C	Polk
	Hardy M	Polk
	Cohen H Lee II	Polk
	Hallbauer Rosalie C	Polk
	Whitlow F C	Polk
	Hansinger Michl J	Polk
	Vacant	Polk
	Southw ell Patricia	Polk
	Salveson Ross E	Polk
	Crellin Eliz E	Polk
	Fahien Raymond W	Polk
	Vacant	Polk
	Vacant	Polk
	Jackson Henrietta R	Polk
	Butler Mary C Mrs	Polk
	Vacant	Polk
	Vacant	Polk

## FINDINGS

<u>Year</u>	<u>Uses</u>	<u>Source</u>
1971	Page J L	Polk
	Vacant	Polk
	Dwyer Richd A	Polk
	Shepherd Barnett	Polk
	Vacant	Polk
	Renz James H	Polk
	Davis Cornelia	Polk
	Thompson W D Jr & Associates Inc ins agcy	Polk

### 2307 13TH ST

<u>Year</u>	<u>Uses</u>	<u>Source</u>
2000	SANDS MOTEL THE	Polk
1996	SANDS MOTEL THE	R.L. Polk Co
	Patel Hasmukh & Kirti I	R.L. Polk Co
1990	Sands Motel The	Polk
1985	Sands Motel The	Polk
1981	Hadman Henry W	Southern Bell
	SANDS MOTEL THE	Southern Bell
1975	Sands Motel The	Polk
	25TH PL BEGINS	Polk
1971	Sands Motel	Polk
	Dandurand L Pete	Polk
	25TH PL BEGINS	Polk
1962	Francisco Motel	R. L. Polk & Co.
	Francisco Milum G	R. L. Polk & Co.
1958	Francisco Motel FR	R. L. Polk & Co.
	Francisco Milum G	R. L. Polk & Co.

### 2308 13TH ST

<u>Year</u>	<u>Uses</u>	<u>Source</u>
2000	No Current Listing	Polk



## FINDINGS

### 2310 13TH ST

<u>Year</u>	<u>Uses</u>	<u>Source</u>
2000	No Current Listing	Polk
1996	Vacant	R.L. Polk Co
1990	Great Steaks Inc restr	Polk
1985	Rickys Restaurant & Lounge	Polk
1975	Italian Fisherman restr	Polk
1971	Jerrys Drive In Restaurant	Polk

### 2317 13TH ST

<u>Year</u>	<u>Uses</u>	<u>Source</u>
2000	BEST PRICES GATOR PAGING	Polk
	BEST SERVICE GATOR PAGING	Polk
	GATOR GRAPHICS	Polk
	GATOR PAGING & CELLULAR	Polk
	HABITAT FOR HUMANITY INC	Polk
	HABITAT FOR HUMANITY INC	Polk
	SOUTHEAST SUPPLY SERVICE INC	Polk
1996	LEONARDS BROYHILL GALLERY	R.L. Polk Co
1990	Low ry Fine Furniture Co Inc	Polk
1985	Low ry Furniture Co Inc	Polk
1981	LOWRY FURNITURE CO	Southern Bell
1975	Low ry Furniture Co Inc	Polk
1971	Low ry Furniture Co Inc	Polk

### 2323 13TH ST

<u>Year</u>	<u>Uses</u>	<u>Source</u>
1990	Albertsons Plaza Shopping Center Albertsons gro	Polk

### 2325 13TH ST

<u>Year</u>	<u>Uses</u>	<u>Source</u>
2000	THOMPSON FURNITURE	Polk
1996	WINTER W G BOOK SELL ER	R.L. Polk Co
1990	Used Furniture Buyers	Polk
1985	Pier 1 Imports Inc gift shop	Polk

## FINDINGS

<u>Year</u>	<u>Uses</u>	<u>Source</u>
1971	Turners Mary Gift & Bride Shop	Polk

### 2326 13TH ST

<u>Year</u>	<u>Uses</u>	<u>Source</u>
1975	Pier 1 Imports Inc	Polk

### 2327 13TH ST

<u>Year</u>	<u>Uses</u>	<u>Source</u>
1990	Hogans Heros restr	Polk

### 2329 13TH ST

<u>Year</u>	<u>Uses</u>	<u>Source</u>
1990	Brasingtons Overflow	Polk

### 2331 13TH ST

<u>Year</u>	<u>Uses</u>	<u>Source</u>
1990	Brasingtons Trail Shop Inc sporting goods	Polk

### 2337 13TH ST

<u>Year</u>	<u>Uses</u>	<u>Source</u>
1990	Robbies Reef pet shop	Polk

### 2339 13TH ST

<u>Year</u>	<u>Uses</u>	<u>Source</u>
1990	Specs	Polk

### 2400 13TH ST

<u>Year</u>	<u>Uses</u>	<u>Source</u>
2000	CITY COLLEGE	Polk
1996	CITY COLLEGE	R.L. Polk Co
1990	Career City College	Polk
1985	Sandpiper North Restaurant	Polk
1981	SEA FOX	Southern Bell
1975	Sw eden House Smorgasbord Of Gville Inc restr	Polk

## FINDINGS

### 2401 13TH ST

<u>Year</u>	<u>Uses</u>	<u>Source</u>
2000	GYRO PLUS	Polk
1996	Not Verified	R.L. Polk Co
1990	East Coast Antiques	Polk
1985	East Coast Antiques	Polk
1981	EASTCOAST ANTIQUES & COLLECTIBLES	Southern Bell
1975	Franklins w omens clo	Polk
1971	Franklins w omens clo	Polk

### 2405 13TH ST

<u>Year</u>	<u>Uses</u>	<u>Source</u>
2000	BRIDGETTES HAIR BOUTIQUE	Polk
1996	A CUT ABOVE	R.L. Polk Co
1990	Roosters Comb The barber shop	Polk
1985	Roosters Comb The mens hair stylist	Polk
1981	ROOSTERS COMB	Southern Bell
1975	Roosters Comb The mens hair stylist	Polk
1971	Sprays Coiffure & Wig Salon beauty shop	Polk

### 2407 13TH ST

<u>Year</u>	<u>Uses</u>	<u>Source</u>
2000	TRAVELLING MAGE THE	Polk
1996	NEW TO YOU do sis	R.L. Polk Co
1990	Mid State Music	Polk
1985	Computer Sales	Polk
1981	LOOK & LISTEN TV SALES & SERVIC INC	Southern Bell
1975	Three Dots The Inc clo	Polk
1971	Floridian Forge ornamental iron w ks	Polk

### 2409 13TH ST

<u>Year</u>	<u>Uses</u>	<u>Source</u>
2000	BROWNWOODS DELI	Polk
1996	HI TECH FUTON & FURN	R.L. Polk Co
1990	Alachua Rug Co Inc	Polk

## FINDINGS

<u>Year</u>	<u>Uses</u>	<u>Source</u>
1985	El Mexicano Restaurant	Polk
1981	El Mexicano	Southern Bell
1975	El Mexicano Restaurant	Polk
1971	Lisas House Of Bamboo restr	Polk

### 2411 13TH ST

<u>Year</u>	<u>Uses</u>	<u>Source</u>
2000	A BEST COIN LAUNDRY	Polk
1996	VILLAGE SQUARE COIN LAUNDRY	R.L. Polk Co
1990	Village Square Coin Laundry	Polk
1985	Village Square Coin Laundry	Polk
1981	Village Square Coin Laundry	Southern Bell
1975	F & S Coin Laundry	Polk
1971	Village Square Coin Laundry	Polk

### 2413 13TH ST

<u>Year</u>	<u>Uses</u>	<u>Source</u>
2000	No Current Listing	Polk
1996	Vacant	R.L. Polk Co
1990	Red Lion Restaurant & Tavern The	Polk
1985	Red Lion Restaurant & Tavern The	Polk
1975	Red Lion Restaurant & Tavern The	Polk
1971	Red Lion Restaurant & Tavern The	Polk

### 2425 13TH ST

<u>Year</u>	<u>Uses</u>	<u>Source</u>
1985	Best Enterprises jartran trucks & rentals	Polk
	Jartran Truck Rental	Polk
1981	ASHERS RENT A RECK	Southern Bell
	Car Lot The	Southern Bell
	The Car Lot	Southern Bell
1975	Reader Advisor	Polk
1971	Gator Golf miniature golf	Polk

## FINDINGS

### 2426 13TH ST

<u>Year</u>	<u>Uses</u>	<u>Source</u>
2000	A SOUTHSIDE SERVICE CENTER	Polk
	RYDER TRUCK RENTAL ONE WAY INC	Polk
	SOUTHSIDE SERVICE CENTER	Polk
1996	SOUTHSIDE SERVICE CENTER auto repr	R.L. Polk Co
1990	Southside Service Center auto repr	Polk
1985	Southside Service Cntr	Polk
1975	Vacant	Polk
1971	Vacant	Polk
1962	Grahams South End Sunoco	R. L. Polk & Co.
1958	Hines Serv Sta FR	R. L. Polk & Co.

### 2435 13TH ST

<u>Year</u>	<u>Uses</u>	<u>Source</u>
2000	COMFORT INN OF GAINESVILLE	Polk
	LOPEZ FERNANDO	Polk
1996	COMFORT INN motel	R.L. Polk Co
1990	Comfort Inn motel	Polk

### 2440 13TH ST

<u>Year</u>	<u>Uses</u>	<u>Source</u>
1975	Gainesville Home Builders Assn	Polk
	Home Builders Association Of Gainesville	Polk

### 2445 13TH ST

<u>Year</u>	<u>Uses</u>	<u>Source</u>
2000	CHINA PALACE RESTAURANT	Polk
1996	CHINA PALACE restr	R.L. Polk Co
1990	China Palace restr	Polk
	SW 25TH PL INTERSECTS	Polk
1985	Vacant	Polk
1975	Bonanza Sirloin Pt	Polk
	SW 25TH PL INTERSECTS	Polk
1971	Bonanza Sirloin Pt restr	Polk

## FINDINGS

<u>Year</u>	<u>Uses</u>	<u>Source</u>
1971	SW 25TH PL INTERSECTS	Polk

### 2481 13TH ST

<u>Year</u>	<u>Uses</u>	<u>Source</u>
2000	WRIGHT G	Polk

### 2500 13TH ST

<u>Year</u>	<u>Uses</u>	<u>Source</u>
1985	Gainesville Mall The shopping center	Polk
1975	Gainesville Mall The shopping center Singer Co The	Polk
1971	Gainesville Mall The shopping center Singer Co The	Polk

### 2502 13TH ST

<u>Year</u>	<u>Uses</u>	<u>Source</u>
1985	Vacant	Polk
1975	Gilbergs Inc fabric shop	Polk
1971	Gilbergs Fabrics	Polk

### 2504 13TH ST

<u>Year</u>	<u>Uses</u>	<u>Source</u>
1985	Super X Drugs	Polk
1975	Super X	Polk
1971	Super X Drugs	Polk

### 2506 13TH ST

<u>Year</u>	<u>Uses</u>	<u>Source</u>
1985	Vacant	Polk
	4 Vacant	Polk
1975	La Marick Beauty Salon	Polk
	Korn Kettle The confy	Polk
1971	La Marick Beauty Salon	Polk
	Korn Kettle The confy	Polk

## FINDINGS

### 2508 13TH ST

<u>Year</u>	<u>Uses</u>	<u>Source</u>
1985	Vacant	Polk
1975	Cherrys w omens clo	Polk
1971	Cherrys w omens clo	Polk

### 2510 13TH ST

<u>Year</u>	<u>Uses</u>	<u>Source</u>
1985	Athletic Attic sportsw ear	Polk
1975	Stagn Drag clo	Polk
1971	Stagn Drag clo	Polk

### 2512 13TH ST

<u>Year</u>	<u>Uses</u>	<u>Source</u>
1985	Denim Den do	Polk
1975	Fremacs mens clo	Polk
1971	Fremacs mens clo	Polk

### 2514 13TH ST

<u>Year</u>	<u>Uses</u>	<u>Source</u>
1985	Vacant	Polk
1975	Mitchells Shoes	Polk
1971	Mitchells Shoes	Polk

### 2520 13TH ST

<u>Year</u>	<u>Uses</u>	<u>Source</u>
1990	1/2 Vacant	Polk

### 2522 13TH ST

<u>Year</u>	<u>Uses</u>	<u>Source</u>
1990	Vacant	Polk

### 2524 13TH ST

<u>Year</u>	<u>Uses</u>	<u>Source</u>
1990	Vacant	Polk

## FINDINGS

### 2526 13TH ST

<u>Year</u>	<u>Uses</u>	<u>Source</u>
1990	Vacant	Polk

### 2528 13TH ST

<u>Year</u>	<u>Uses</u>	<u>Source</u>
1990	Turtles Records & Tapes	Polk

### 2530 13TH ST

<u>Year</u>	<u>Uses</u>	<u>Source</u>
1990	Vacant	Polk
	1/2 Derricks Pete Unisex Hairstyling	Polk

### 2532 13TH ST

<u>Year</u>	<u>Uses</u>	<u>Source</u>
1990	Vacant	Polk

### 2534 13TH ST

<u>Year</u>	<u>Uses</u>	<u>Source</u>
1990	Vacant	Polk

### 2536 13TH ST

<u>Year</u>	<u>Uses</u>	<u>Source</u>
1990	Vacant	Polk

### 2538 13TH ST

<u>Year</u>	<u>Uses</u>	<u>Source</u>
1990	Woolworth F W Store	Polk
	NW 13TH ST Contd	Polk
	1/2 Merle Norman Cosmetic Studio	Polk

### 2540 13TH ST

<u>Year</u>	<u>Uses</u>	<u>Source</u>
1990	Vacant	Polk
	1/2 Vacant	Polk



## FINDINGS

### 2542 13TH ST

<u>Year</u>	<u>Uses</u>	<u>Source</u>
1990	Vacant	Polk

### 2546 13TH ST

<u>Year</u>	<u>Uses</u>	<u>Source</u>
1990	Lerner New York women apparel	Polk

### 2548 13TH ST

<u>Year</u>	<u>Uses</u>	<u>Source</u>
1990	Vacant	Polk

### 2550 13TH ST

<u>Year</u>	<u>Uses</u>	<u>Source</u>
1990	Colony Shop Of Florida Inc clo	Polk

### 2552 13TH ST

<u>Year</u>	<u>Uses</u>	<u>Source</u>
1990	Vacant	Polk

## 14TH

### 2224 14TH

<u>Year</u>	<u>Uses</u>	<u>Source</u>
1981	Covelt Grace	Southern Bell

## 14TH ST

### 1621 14TH ST

<u>Year</u>	<u>Uses</u>	<u>Source</u>
1975	Bault R Q	Polk

### 1626 14TH ST

<u>Year</u>	<u>Uses</u>	<u>Source</u>
2000	AZIZI ABDUL M	Polk
	CALIXTE MINCE	Polk
	DELAPENA DEREK	Polk
	HANNAKA TABITHA	Polk

## FINDINGS

<u>Year</u>	<u>Uses</u>	<u>Source</u>
2000	HART MICHAEL	Polk
	LAFOND WILDER	Polk
	LEBLANC JOHN	Polk
	LONG MELISSA	Polk
	ROBERTSON S	Polk
	TAYLOR PAUL J	Polk
	WALKUP LINDSAY	Polk
1996	Apartments	R.L. Polk Co
	Mena Odallis	R.L. Polk Co
	Mc Ciendon Mimi	R.L. Polk Co
	Morgan Kelly	R.L. Polk Co
	Fraser Von	R.L. Polk Co
	Zullnski M	R.L. Polk Co
	uldley Sandra	R.L. Polk Co
	Falrchlkd Kimetha	R.L. Polk Co
	Beck Lonnie D	R.L. Polk Co
	Frushtick Jill	R.L. Polk Co
	Claeboe Chris	R.L. Polk Co
	Arnold Scott	R.L. Polk Co
	Banks Arrnond	R.L. Polk Co
	Leblanc Deborah	R.L. Polk Co
	Kaplosid Ronald	R.L. Polk Co
	How ard William	R.L. Polk Co
Fakhoury Nicola	R.L. Polk Co	
Boggs Lisa	R.L. Polk Co	
1990	Apartments	Polk
	Vacant	Polk
	Vacant	Polk
	Vacant	Polk
	Vacant	Polk
	Stroop Byron	Polk
	Crockett Robt B	Polk

## FINDINGS

<u>Year</u>	<u>Uses</u>	<u>Source</u>
1990	Moss Richd	Polk
	Vacant	Polk
	Vacant	Polk
	Fitzgerald Raymond V	Polk
	Vacant	Polk
	Vacant	Polk
	Penton Bonnie F	Polk
	Meltz Charles J	Polk
	Vacant	Polk
	Vacant	Polk
	Mc Cann Ed	Polk
	Vacant	Polk
	18TH PL INTERSECTS	Polk
	21ST AV INTERSECTS	Polk
22D PL BEGINS	Polk	
1985	Apartments	Polk
	Vacant	Polk
	Layton Pat	Polk
	Vacant	Polk
	Underkofler Steven	Polk
	Peterson Jeff	Polk
	Sw anson Richd	Polk
	Au Bernerd	Polk
	N Revak Rita J	Polk
	Vacant	Polk
	Goldman Richd	Polk
	Skoula Shannon	Polk
	Wyckoff Leilla	Polk
	Vickers Linda	Polk
	Kooperman Scott E	Polk
	N r Maceina Beth	Polk
Vacant	Polk	

## FINDINGS

<u>Year</u>	<u>Uses</u>	<u>Source</u>
1985	Meeker David R	Polk
	Vacant	Polk
1981	Bearden A	Southern Bell
	Bhaskar Philip	Southern Bell
	Bilak Myron	Southern Bell
	Daana E	Southern Bell
	Dishman K M	Southern Bell
	Epstein Howard B	Southern Bell
	Fazia R	Southern Bell
	Fazio S	Southern Bell
	Fitzgerald John E	Southern Bell
	Gross Glenn	Southern Bell
	Irw in Philip	Southern Bell
	Kovacevic Nicholas J	Southern Bell
	Lazar John C	Southern Bell
	Ludwig J E	Southern Bell
	Moynihan P	Southern Bell
	Shorter Allison	Southern Bell
	Smothers Gail	Southern Bell
	Stewart S S	Southern Bell
	Walker Jeffrey MD	Southern Bell
1975	Lewison Richd E	Polk
	16TH AV INTERSECTS	Polk
	23D AV INTERSECTS	Polk

### 1628 14TH ST

<u>Year</u>	<u>Uses</u>	<u>Source</u>
1990	Lewison Richd E	Polk
	16TH AV INTERSECTS	Polk
	23D AV INTERSECTS	Polk

### 1710 14TH ST

<u>Year</u>	<u>Uses</u>	<u>Source</u>
1981	THREE BEARS HOUSE	Southern Bell

## FINDINGS

<u>Year</u>	<u>Uses</u>	<u>Source</u>
1975	Three Bears House Play School	Polk
1971	Three Bears House Play School	Polk
1962	Three Bears House Play Sch	R. L. Polk & Co.

### 1712 14TH ST

<u>Year</u>	<u>Uses</u>	<u>Source</u>
1975	Vacant	Polk
	18TH PL INTERSECTS	Polk
	21ST AV INTERSECTS	Polk
	22D PL BEGINS BEFORE	Polk
1971	Bault Roger Q	Polk
	18TH PL INTERSECTS	Polk
	21ST AV INTERSECTS	Polk
	22D PL BEGINS BEFORE	Polk

### 1721 14TH ST

<u>Year</u>	<u>Uses</u>	<u>Source</u>
1962	Bault Roger Q	R. L. Polk & Co.

### 1780 14TH ST

<u>Year</u>	<u>Uses</u>	<u>Source</u>
1962	Vacant	R. L. Polk & Co.
1958	Jerkins Larkin J FR	R. L. Polk & Co.

### 1805 14TH ST

<u>Year</u>	<u>Uses</u>	<u>Source</u>
2000	HAMBERGER TROY	Polk
	HAMBERGER TROY	Polk

### 2101 14TH ST

<u>Year</u>	<u>Uses</u>	<u>Source</u>
1981	Foreman Alphonso	Southern Bell

### 2105 14TH ST

<u>Year</u>	<u>Uses</u>	<u>Source</u>
2000	BRADFORD HEATHER	Polk

## FINDINGS

<u>Year</u>	<u>Uses</u>	<u>Source</u>
2000	BRADLEY ALPHONSO	Polk
	COHEN STEPHEN	Polk
	COMBS GLADYS	Polk
	DINKINS ERIN	Polk
	LATSON LARRY L	Polk
	WILLIAMS J	Polk

### 2112 14TH ST

<u>Year</u>	<u>Uses</u>	<u>Source</u>
2000	No Current Listing	Polk

### 2120 14TH ST

<u>Year</u>	<u>Uses</u>	<u>Source</u>
2000	BANKS SAADIA	Polk
	HOWE BOB SR	Polk
	LAFLAMME RAYMOND	Polk

### 2140 14TH ST

<u>Year</u>	<u>Uses</u>	<u>Source</u>
1962	Funk John P	R. L. Polk & Co.
1958	Canavan Alice	R. L. Polk & Co.

### 2195 14TH ST

<u>Year</u>	<u>Uses</u>	<u>Source</u>
1958	Vacant	R. L. Polk & Co.

### 2220 14TH ST

<u>Year</u>	<u>Uses</u>	<u>Source</u>
2000	No Current Listing	Polk
1996	Vacant	R.L. Polk Co
1990	Schabert Richd A	Polk
1985	Row ley Debbie	Polk
1981	Farnsw orth Joseph H	Southern Bell
1975	Hollister Peggy	Polk
1971	Cox Rufus C	Polk
1962	Cox R C	R. L. Polk & Co.

## FINDINGS

<u>Year</u>	<u>Uses</u>	<u>Source</u>
1958	Cox R C	R. L. Polk & Co.

### 2222 14TH ST

<u>Year</u>	<u>Uses</u>	<u>Source</u>
2000	No Current Listing	Polk
1996	Santlago Enrique	R.L. Polk Co
1990	Johns David A	Polk
1985	Johns Christopher M	Polk
1981	Bunnell Walter G	Southern Bell
1975	Bunnell Walter G	Polk
1971	Clyatt James A	Polk
1962	Clyatt Jim A	R. L. Polk & Co.

### 2224 14TH ST

<u>Year</u>	<u>Uses</u>	<u>Source</u>
2000	OSCARSON CHESTER	Polk
1996	Oscarson Chester E 3 A	R.L. Polk Co
1985	Oscarson Chester D	Polk

### 2226 14TH ST

<u>Year</u>	<u>Uses</u>	<u>Source</u>
1962	Vacant	R. L. Polk & Co.

### 14TH TER

#### 1822 14TH TER

<u>Year</u>	<u>Uses</u>	<u>Source</u>
1962	Varn Mack	R. L. Polk & Co.

#### 1900 14TH TER

<u>Year</u>	<u>Uses</u>	<u>Source</u>
1971	Holiday Gardens Apartments	Polk

#### 1902 14TH TER

<u>Year</u>	<u>Uses</u>	<u>Source</u>
2000	RUBIN DANIEL	Polk
1996	Connor Karen 12 E	R.L. Polk Co

## FINDINGS

<u>Year</u>	<u>Uses</u>	<u>Source</u>
1990	Bramblett John P	Polk
1985	Deniason Eliz	Polk
1975	Morris Olga L	Polk
1971	Lehman Clayton	Polk
1962	Leary Allen G	R. L. Polk & Co.

### 1903 14TH TER

<u>Year</u>	<u>Uses</u>	<u>Source</u>
2000	HEROD KRISTINA M	Polk
1996	Powers Hugh	R.L. Polk Co
1990	Lavonture Mary S	Polk
1985	La vonture Mary S	Polk
1981	Johnson Vernon	Southern Bell
1975	Hay Robt W	Polk
1971	Richards W B	Polk
1962	Muller John H	R. L. Polk & Co.

### 1904 14TH TER

<u>Year</u>	<u>Uses</u>	<u>Source</u>
2000	HARWOOD MICHAEL	Polk
	OSTENDORF ROBERT	Polk
1996	Ben JamIn Russell	R.L. Polk Co
1990	Kuo Jung Hua	Polk
1985	Vacant	Polk
1975	English Hugh	Polk
1971	Vacant	Polk
1962	Stoner Ronald E	R. L. Polk & Co.

### 1905 14TH TER

<u>Year</u>	<u>Uses</u>	<u>Source</u>
2000	SANDERS P J	Polk
1996	Reed Theresa E	R.L. Polk Co
1990	Vacant	Polk
1985	N Thompaon Frank	Polk



## FINDINGS

<u>Year</u>	<u>Uses</u>	<u>Source</u>
1981	Robinson Nancy A	Southern Bell
1975	Clay Alfia J	Polk
1971	Kuebbing Thos	Polk
1962	Krastin Arnold	R. L. Polk & Co.

### 1906 14TH TER

<u>Year</u>	<u>Uses</u>	<u>Source</u>
2000	COFFMAN N	Polk
1996	Boyce Gerald	R.L. Polk Co
1990	Carter Nicholas B	Polk
1985	Vacant	Polk
1981	Busic Ken	Southern Bell
	Seiken David	Southern Bell
1975	Mason Jerry	Polk
1971	Vacant	Polk
1962	Ow en Jordan N	R. L. Polk & Co.

### 1907 14TH TER

<u>Year</u>	<u>Uses</u>	<u>Source</u>
2000	BRENT JOSHUA	Polk
1996	Hart Graclela	R.L. Polk Co
1990	William Shirley M	Polk
1985	Matthew s John F	Polk
1981	Budd Russell A	Southern Bell
	Tullin Ilene	Southern Bell
1975	Duval Paul	Polk
1971	Sias Peter J	Polk
1962	Moscoso Jorge A	R. L. Polk & Co.

### 1908 14TH TER

<u>Year</u>	<u>Uses</u>	<u>Source</u>
2000	DOWNING WILLIAM	Polk
1996	Castillo Ethel	R.L. Polk Co
1990	Vacant	Polk

## FINDINGS

<u>Year</u>	<u>Uses</u>	<u>Source</u>
1985	Colea Drue	Polk
1981	King Michael J	Southern Bell
1975	Smith Pauline M	Polk
1971	Smiljanich Terry	Polk
1962	Slippy Wm A jr	R. L. Polk & Co.

### 1909 14TH TER

<u>Year</u>	<u>Uses</u>	<u>Source</u>
2000	No Current Listing	Polk
1996	3758918 Kong Carmen	R.L. Polk Co
1990	Vacant	Polk
1985	Vacant	Polk
1981	Hurt Joseph	Southern Bell
1975	Larsen Dean	Polk
1971	Harwood Frank C Jr	Polk
1962	Clark Lawrence B	R. L. Polk & Co.

### 1910 14TH TER

<u>Year</u>	<u>Uses</u>	<u>Source</u>
2000	BELL MEREDITH	Polk
1996	Lamagna Letitia	R.L. Polk Co
1990	Mestayer Robt J	Polk
1985	Lopiccold Salvatore	Polk
1975	Vacant	Polk
1971	Coleman Robt W	Polk
1962	Hanson Donald	R. L. Polk & Co.

### 1911 14TH TER

<u>Year</u>	<u>Uses</u>	<u>Source</u>
2000	No Current Listing	Polk
1996	Vacant	R.L. Polk Co
1990	Vacant	Polk
1985	Vacant	Polk
1981	Coco John G	Southern Bell

## FINDINGS

<u>Year</u>	<u>Uses</u>	<u>Source</u>
1975	Crosby Saml	Polk
1971	Harding Wm	Polk
1962	Meeks Wm H	R. L. Polk & Co.

### 1912 14TH TER

<u>Year</u>	<u>Uses</u>	<u>Source</u>
2000	RODRICK JEFF	Polk
1996	Abrams Jason	R.L. Polk Co
1990	Vacant	Polk
1985	Vacant	Polk
1981	Hajam Hadi Salem	Southern Bell
1975	Cason Roy E	Polk
1971	Brunson Margt	Polk
1962	Riley Donald	R. L. Polk & Co.

### 1913 14TH TER

<u>Year</u>	<u>Uses</u>	<u>Source</u>
2000	WILLIAMS S J	Polk
1996	Rafanan Claire E	R.L. Polk Co
1990	Vacant	Polk
1985	Vacant	Polk
1975	Revell Jean P	Polk
1971	Shoaff Wm	Polk
1962	Cunningham James A	R. L. Polk & Co.

### 1914 14TH TER

<u>Year</u>	<u>Uses</u>	<u>Source</u>
2000	No Current Listing	Polk
1996	Vacant	R.L. Polk Co
1990	Tuo Wenbin	Polk
1985	N Umphries Luther	Polk
	Burke Christy	Polk
1981	Baksh Nadeer	Southern Bell
1975	Vacant	Polk

## FINDINGS

<u>Year</u>	<u>Uses</u>	<u>Source</u>
1971	Thompson Mary	Polk
1962	Slaughter Lanford T	R. L. Polk & Co.

### 1915 14TH TER

<u>Year</u>	<u>Uses</u>	<u>Source</u>
2000	BISHOP JOHNATHAN	Polk
1996	Burns Jim	R.L. Polk Co
1990	Debbaut Michl S	Polk
1985	Vacant	Polk
1975	Garvey Michl	Polk
1971	Bobo Mike	Polk
1962	Kline David L	R. L. Polk & Co.

### 1916 14TH TER

<u>Year</u>	<u>Uses</u>	<u>Source</u>
2000	No Current Listing	Polk
1996	Not Verified	R.L. Polk Co
1990	Hensley David R	Polk
1985	Spence Ellen	Polk
1975	Sarigeo Jose	Polk
1971	Kock Henry	Polk
1962	Anderson Reba L	R. L. Polk & Co.

### 1917 14TH TER

<u>Year</u>	<u>Uses</u>	<u>Source</u>
2000	CAMPBELL TABITHA R	Polk
1996	Bickelhaupt Mike	R.L. Polk Co
1990	No Return	Polk
1985	Ling Phil	Polk
1981	Power C F	Southern Bell
1975	Hardaway Charlotte	Polk
1971	Marley Joseph	Polk
1962	George Burl F	R. L. Polk & Co.

## FINDINGS

### 1918 14TH TER

<u>Year</u>	<u>Uses</u>	<u>Source</u>
2000	DEVESCOVI VALTINA	Polk
1996	Jest Melissa	R.L. Polk Co
1990	Vacant	Polk
1985	Braaw ell Art	Polk
1981	Kates Carolyn L	Southern Bell
1975	Agardy Bruce	Polk
1971	Vacant	Polk
1962	Law lar Patricia	R. L. Polk & Co.

### 1919 14TH TER

<u>Year</u>	<u>Uses</u>	<u>Source</u>
2000	WILLIAMS JEFF	Polk
1996	Vacant	R.L. Polk Co
1990	No Return	Polk
1985	Hogan Melinda	Polk
1975	Vacant	Polk
1971	Burke Carl P	Polk
1962	Goldman Jacqueline	R. L. Polk & Co.

### 1920 14TH TER

<u>Year</u>	<u>Uses</u>	<u>Source</u>
2000	No Current Listing	Polk
1996	Thomas Enoch M	R.L. Polk Co
1990	Pozarny Pamela F	Polk
1985	Huckabee Janine	Polk
1981	Hellinger Fran	Southern Bell
	Oglander Susie C	Southern Bell
1975	Adams James D	Polk
1971	Kamal Mohamed	Polk
1962	Weiss Richd M	R. L. Polk & Co.

## FINDINGS

### 1921 14TH TER

<u>Year</u>	<u>Uses</u>	<u>Source</u>
2000	EMMA MICHAEL	Polk
1996	Clinard Patricia	R.L. Polk Co
1990	Vacant	Polk
1985	Chambers Donald R	Polk
1981	Christ Kelly	Southern Bell
1975	Coleman John	Polk
1971	Thomas Roy	Polk
1962	Coleman Judith	R. L. Polk & Co.

### 1922 14TH TER

<u>Year</u>	<u>Uses</u>	<u>Source</u>
2000	JUSTIS C	Polk
1996	Lo Chla Sheng	R.L. Polk Co
1990	Vacant	Polk
1985	Klabmide Carrie N	Polk
1975	Vacant	Polk
1971	Lamb C T	Polk

### 1923 14TH TER

<u>Year</u>	<u>Uses</u>	<u>Source</u>
2000	BLAND WALTER AARON	Polk
1996	Shirah Tracy	R.L. Polk Co
1990	Vacant	Polk
1985	N Ros B Eric	Polk
1971	Stamper Walter P	Polk
1962	Farley Robt J	R. L. Polk & Co.

### 1924 14TH TER

<u>Year</u>	<u>Uses</u>	<u>Source</u>
2000	No Current Listing	Polk
1996	Walz Laurie I	R.L. Polk Co
1990	Weiss S L	Polk
1985	Vacant	Polk

## FINDINGS

<u>Year</u>	<u>Uses</u>	<u>Source</u>
1981	Gray Thierry	Southern Bell
1975	Summers Glenna Sue	Polk
1971	Pradhan T K	Polk
1962	Bing Robt K	R. L. Polk & Co.

### 1925 14TH TER

<u>Year</u>	<u>Uses</u>	<u>Source</u>
2000	SAUER PAULA	Polk
1996	Banull Mike	R.L. Polk Co
1990	Mbuya Odemari	Polk
1981	Bird M	Southern Bell
1962	No Return	R. L. Polk & Co.

### 1926 14TH TER

<u>Year</u>	<u>Uses</u>	<u>Source</u>
1985	Jenn lngs Thoa M	Polk

### 1930 14TH TER

<u>Year</u>	<u>Uses</u>	<u>Source</u>
2000	LARGE BRIAN S	Polk
1996	Poll Htt Pamela	R.L. Polk Co
1990	Wilder James F Jr	Polk
1985	Berberlch Kathleen K Mrs	Polk

### 1932 14TH TER

<u>Year</u>	<u>Uses</u>	<u>Source</u>
2000	CHAN YANKIT	Polk
1996	Vacant	R.L. Polk Co
1990	Mc Donald J G	Polk
1985	Vacant	Polk

### 1934 14TH TER

<u>Year</u>	<u>Uses</u>	<u>Source</u>
2000	No Current Listing	Polk
1996	Bow en Jeffery & Cynthia E	R.L. Polk Co
1990	Forberger Victor	Polk

## FINDINGS

### 1936 14TH TER

<u>Year</u>	<u>Uses</u>	<u>Source</u>
2000	HOTTINGER MICHELLE	Polk
1996	Roberts Mike	R.L. Polk Co
1985	N Mooz e Peter	Polk

### 1938 14TH TER

<u>Year</u>	<u>Uses</u>	<u>Source</u>
2000	BARZYK JEFFERY	Polk
	HYMAN C	Polk
1996	Schvelden Christine	R.L. Polk Co
1990	Watson Terri L	Polk
1985	N fr Lew is David	Polk

### 1940 14TH TER

<u>Year</u>	<u>Uses</u>	<u>Source</u>
2000	No Current Listing	Polk
1996	Vacant	R.L. Polk Co
1990	Gipple D E	Polk

### 1942 14TH TER

<u>Year</u>	<u>Uses</u>	<u>Source</u>
2000	COX ROGER C	Polk
1996	Cong Carmen	R.L. Polk Co
1990	Buck Richd H	Polk
1985	Vacant	Polk

### 1944 14TH TER

<u>Year</u>	<u>Uses</u>	<u>Source</u>
2000	MILLER T R	Polk
1996	Barbeau Elizabeth	R.L. Polk Co
1985	Vacant	Polk



## FINDINGS

### **16TH AVE**

#### **1410 16TH AVE**

<b><u>Year</u></b>	<b><u>Uses</u></b>	<b><u>Source</u></b>
2000	RUSH LAKE MOTEL	Polk
1981	RUSH LAKE MOTEL	Southern Bell

#### **1419 16TH AVE**

<b><u>Year</u></b>	<b><u>Uses</u></b>	<b><u>Source</u></b>
1958	Bault Roger Q FR	R. L. Polk & Co.

#### **1436 16TH AVE**

<b><u>Year</u></b>	<b><u>Uses</u></b>	<b><u>Source</u></b>
1981	Chase Bill	Southern Bell
1962	Davis Thos J	R. L. Polk & Co.
1958	Davis Thos J FR	R. L. Polk & Co.

#### **1500 16TH AVE**

<b><u>Year</u></b>	<b><u>Uses</u></b>	<b><u>Source</u></b>
2000	No Current Listing	Polk

#### **1510 16TH AVE**

<b><u>Year</u></b>	<b><u>Uses</u></b>	<b><u>Source</u></b>
2000	No Current Listing	Polk

#### **1515 16TH AVE**

<b><u>Year</u></b>	<b><u>Uses</u></b>	<b><u>Source</u></b>
2000	No Current Listing	Polk

#### **1630 16TH AVE**

<b><u>Year</u></b>	<b><u>Uses</u></b>	<b><u>Source</u></b>
2000	ALL FLORIDA ELECTRIC CO INC	Polk
	NEWMAN CAMP JOINT VENTURE	Polk

## FINDINGS

### 16TH CT

#### 1700 16TH CT

<u>Year</u>	<u>Uses</u>	<u>Source</u>
2000	ABEYKONE CHAMINDA	Polk
	ABRAHAM ANCY	Polk
	ABRIL JEFFREY	Polk
	AHLO JOSEPH K	Polk
	AMBROISE ANICK	Polk
	ARNOLD J A III	Polk
	ASHTON DANIEL	Polk
	ATTKISSON ADRIAN	Polk
	BARTOSZEK ERIC	Polk
	BATICH STEPHEN	Polk
	BEAMAN F	Polk
	BENEFIELD RAPHAEL	Polk
	BENNETT TAMMY L	Polk
	BOATRIGT MARJORIE	Polk
	BOGLE TIM	Polk
	BOGLE TIM	Polk
	BOSCO F	Polk
	BROYE DAVID J	Polk
	BRUN JOE	Polk
	CANDOCIA FABIAN	Polk
	CHEN JIAN	Polk
	CHEN WEN WEN	Polk
	CHENG CHIHUNG	Polk
	CHETAN CORNELIU	Polk
	CHINI PAYAM	Polk
	CHOWDHURY ABHIJIT	Polk
	CHOY DORIS	Polk
	CONNELL SEAN	Polk
	CROSS JOANNA	Polk
	DAILEY H A	Polk

## FINDINGS

<u>Year</u>	<u>Uses</u>	<u>Source</u>
2000	DHOPLA ANIL A	Polk
	DUCKWORTH TAMARA	Polk
	DURRETT S	Polk
	EMERSON R	Polk
	ENGEL PAUL	Polk
	FANG LO CHIEN	Polk
	FISHBEIN LAUREN	Polk
	FLANAGAN CHRIS	Polk
	FLUEGGE M	Polk
	FUSCO ADAM	Polk
	GASSETT SEAN	Polk
	GERHARD MIKE	Polk
	GILES SCOTT A	Polk
	GILL MARIE	Polk
	GIOVAGNORIO LOUIS P	Polk
	GLADSTONE JASON	Polk
	GOETT SCOTT D	Polk
	GOLDMAN JENNIFER	Polk
	GOPINATH K	Polk
	GOVINDARAJAN PRIYEDERSINI	Polk
	GUELSEREN SIBEL	Polk
	HALL A	Polk
	HATE SAMEER	Polk
	HENDRY MATT	Polk
	HENDRY MATT	Polk
	HERON D	Polk
	HERRON LAUREL	Polk
	HESS DANA	Polk
	HOANG QUETRAN	Polk
	HOGUE J D	Polk
	HOLTKAMP MICHAEL	Polk
	HOSSAIN ROMEL	Polk

## FINDINGS

<u>Year</u>	<u>Uses</u>	<u>Source</u>
2000	HOUCK CHRISTOPHER	Polk
	HOWARD AMANDA	Polk
	HUA SUSAN YE	Polk
	ITTY VINOD	Polk
	JACKSON SHANNON	Polk
	JACOB SIBY ANNE	Polk
	JEYAPRAKASH A	Polk
	JUMMANI RAHIL	Polk
	KAMEPALLI SUPRIYA	Polk
	KANDEL KARLY	Polk
	KATAKAM LAKSHMI	Polk
	KAUFFMAN LISA	Polk
	KELLETT LINDA R	Polk
	KONDEPUOY ANURADHA	Polk
	KRATSER LYUDMILA	Polk
	KRUASOPHON VIJIT	Polk
	KUPERUS J	Polk
	KUPERUS J	Polk
	LACAYO MAYLIA	Polk
	LANGLEY JENNIFER	Polk
	LEE KO CHIEN	Polk
	LEE KOCHIEN	Polk
	LESCH B A	Polk
	LIM SUSAN	Polk
	LIN SHIN	Polk
	LIU QING LIANG	Polk
	LUU L	Polk
	MAALI ZIYAD	Polk
	MAHONEY RANDOLPH B	Polk
	MARBURGER TARA	Polk
	MARCO ANITA M	Polk
	MARHEFKA STEPHANIE	Polk

## FINDINGS

<u>Year</u>	<u>Uses</u>	<u>Source</u>
2000	MAROLD MATTHEW	Polk
	MCLAUGHLIN S P	Polk
	MCMANIS JAMES S	Polk
	MELZER DANIEL G	Polk
	MERCER EMMA	Polk
	MIXSON S	Polk
	MONTALVAN ERICKA	Polk
	MOSS RICHARD	Polk
	MULLER DANA	Polk
	NAGARAJA NELAMANGALA V	Polk
	NAVARRO JULIANA	Polk
	NUNEZ ELIZABETH	Polk
	OLIVENBAUM ERIC	Polk
	PACHORI ALOK S	Polk
	PARKER TRACY	Polk
	PENNELL NATHAN	Polk
	PERELLA PAUL	Polk
	PICHARDO EDGAR L	Polk
	POZZETTA ADRIENNE	Polk
	PRAKASH ASHOK	Polk
	PUTCHA SREE	Polk
	QUIRK HILARY L	Polk
	RAMASUBRAMAHIAM ANAND	Polk
	RAMASWAMY SHEILA	Polk
	RANCANATHAN SRIDHARAN	Polk
	RANCARAJAN MURALI	Polk
	READER STEVEN	Polk
	SANTPETNCAM BOONCSAI	Polk
	SAULS C	Polk
	SHAH RAM P	Polk
	SHAHRASBI HOSSEIN	Polk
	SHARMA KANIKA	Polk

## FINDINGS

<u>Year</u>	<u>Uses</u>	<u>Source</u>
2000	SHEKAR SANGEETHA	Polk
	SIDDABATTUNI HIMA	Polk
	SIMON PHILLIP	Polk
	SPELLER JOEL	Polk
	SPOONER JOEY	Polk
	SUBRAMANIAN G	Polk
	SUH BERNARD	Polk
	SUMMIT HOUSE APARTMENTS	Polk
	SUZUKI KAZUHITO	Polk
	SWAIN RYAN	Polk
	SWISHER K A	Polk
	TATARCHUK ANYA	Polk
	TEN TENG UMNJAY PATANA	Polk
	THOMAS RILEY	Polk
	THOMASINO MICHAEL	Polk
	TIBBY TAMARA KAY A	Polk
	TRIMPERT R	Polk
	TRINH CAROLYN	Polk
	TRINH PHU	Polk
	TURLINGTON ALICIA S	Polk
	UMLAUF THOMAS JR	Polk
	VACLE JENNY	Polk
	VALADA CHRIS	Polk
	VAN WINKLE EDWARD H	Polk
	VARGHESE BLESSY	Polk
	VARGHESE SAJENA	Polk
	VEGA EMILIO	Polk
	VIDULICH KELLEY	Polk
	WEI FUSHE	Polk
	WEST ANNE	Polk
	WHEELER MARK A	Polk
	WIEBE A	Polk

## FINDINGS

<u>Year</u>	<u>Uses</u>	<u>Source</u>
2000	WILLIAMS MARK	Polk
	WILSON HENRY	Polk
	WOLFE JUDITH	Polk
	WORSHAM DAN	Polk
	WRAY WILLIAM	Polk
	YANG KENTON	Polk
	ZAMIR FAUZIA	Polk
	ZAYCO ROCCO	Polk
	ZHANG WEI	Polk
1996	SUMMIT HOUSE APARTMENTS rental sis	R.L. Polk Co
1990	Summit House Apartments	Polk
	A 1 No Return A 2 Bottomlee Jimmie G	Polk
	A 3 Berk Helga R	Polk
	A 4 Vacant	Polk
	A 5 No Return A 6 Stuart Alan N	Polk
	A 7 Vacant	Polk
	A 8 Vacant	Polk
	A 21 Vacant	Polk
	A 22 Vacant A 23 Forte Angelo G	Polk
	A 24 Hambro Louis A 25 Keeler Nancy	Polk
	A 26 Brow ning Colleen E	Polk
	A 27 Allison Tim	Polk
	A 28 Vacant B 1 Vaughters Christina	Polk
	B 2 Vacant B 3 Walker Justin S	Polk
	B 4 Codraro Ellen	Polk
	B 5 Vacant	Polk
	B 6 Abell Kevin B 7 Alvarez Joe L	Polk
	B 8 Vacant	Polk
	B 21 Vacant B 22 Spratt Richd	Polk
	B 23 Sauberan Donald Paul	Polk
	B 24 Battle Laura E	Polk
	B 25 Puga M	Polk

## FINDINGS

<u>Year</u>	<u>Uses</u>	<u>Source</u>
1990	B 26 Vacant	Polk
	B 27 Vacant	Polk
	B 28 Vacant	Polk
	C 1 Samuel Rodney J C 2 Mosher Jeff	Polk
	C 3 Lee Sheila Ann	Polk
	C 4 Vacant	Polk
	C 5 Vacant	Polk
	C 6 Quarterman John	Polk
	C 7 Vacant	Polk
	C 8 Vacant C 21 Solorzano Carmen	Polk
	C 22 Kessler Larry	Polk
	C 23 Vacant C 24 Jauregui Carlos	Polk
	C 25 Vacant	Polk
	C 26 Vacant C 27 Norio Roland	Polk
	C 28 Vacant	Polk
	D 1 Vacant D 2 Paduchow ski Lori	Polk
	D 3 Vacant	Polk
	D 4 Vacant	Polk
	D 5 Vacant	Polk
	D 6 Daughtry Ronald M	Polk
	D 7 Moss Gary	Polk
	D 8 Vacant	Polk
	D 9 Vacant	Polk
	D 10 Kearse Leonard	Polk
	D 21 Vacant	Polk
	D 22 Vacant	Polk
	D 23 Lenov Max D 24 Norberg Daniel	Polk
	D 25 Vacant D 26 Freeman Jody	Polk
	D 27 Vacant	Polk
	D 28 Kalehehua Wendall	Polk
	D 29 Vacant	Polk
	D 30 Vacant E 1 Ashby Marina	Polk



## FINDINGS

<u>Year</u>	<u>Uses</u>	<u>Source</u>
1990	E 2 Mayor Lillian	Polk
	E 3 Patel Drupali	Polk
	E 4 Vacant	Polk
	E 5 Waters Rodney	Polk
	Albrecht Linley H	Polk
	E 9 Vacant	Polk
	E 10 Vacant	Polk
	E 21 Vacant	Polk
	E 22 Vacant E 23 Cyrus Frank E II	Polk
	E 24 Vacant	Polk
	E 25 Vacant	Polk
	E 26 Watson Paul	Polk
	E 27 Vacant	Polk
	E 28 Hill Erica	Polk
	E 29 Vacant	Polk
	E 30 Vacant	Polk
	G 1 Vacant	Polk
	G 2 Stanzione Wm G 3 Ward Betsy	Polk
	G 4 Vacant	Polk
	G 21 Vacant	Polk
	G 22 Vacant G 23 Shiralipour Ali	Polk
	H 1 Kemp Dennis J	Polk
	H 2 Vacant	Polk
	H 3 Vacant	Polk
	H 4 Vacant	Polk
	H 21 Vacant	Polk
	H 22 Vacant	Polk
	H 23 Vacant	Polk
	H 24 Vacant	Polk
	J 1 Vacant	Polk
	J 2 Vacant	Polk
	J 3 Osbourne John	Polk

## FINDINGS

<u>Year</u>	<u>Uses</u>	<u>Source</u>
1990	J 4 Strother Ann P	Polk
	J 21 Tyler Andy P J 22 Tomlin Julie	Polk
	J 23 Vacant	Polk
	J 24 Vacant	Polk
	K 1 Vacant	Polk
	K 2 Vacant	Polk
	K 3 Vacant	Polk
	K 4 Vacant	Polk
	K 21 Vacant	Polk
	K 22 Vacant	Polk
	K 23 Vacant	Polk
	K 24 Vacant	Polk
	L 1 Dunlap Michelle	Polk
	L 2 Davis Joanne	Polk
	L 3 Vacant	Polk
	L 4 Vacant	Polk
	L 5 Vacant L 6 Marcus Ellen	Polk
	L 21 Vacant L 22 Leszczynski Jerzy	Polk
	L 24 Sutton Cythia	Polk
	L 25 Goldberg Wendy	Polk
	L 26 Vacant	Polk
	M 1 Vacant M 2 Robeson W Glenn	Polk
	M 3 Vacant M 4 Green Dagmar V	Polk
	M 5 Vacant M 6 Villas Bruce H	Polk
	M 7 Sanderlin John C	Polk
	M 8 Vacant	Polk
	M 21 Vacant M 22 Cullen Kathleen A	Polk
	M 23 Hearden Maura	Polk
	M 24 Vacant M 25 Boeve Brad	Polk
	M 26 Vacant M 27 Roth Christopher M	Polk
	M 28 Vacant	Polk
	P 1 Vacant P 2 Simms Judith S	Polk

## FINDINGS

<u>Year</u>	<u>Uses</u>	<u>Source</u>
1990	P 3 No Return	Polk
	P 4 Vacant P 5 Mc Manis Jas S	Polk
	P 6 Vacant	Polk
	P 7 Vacant	Polk
	P 8 Vacant	Polk
	P 9 Vacant	Polk
	P 10 Vacant	Polk
	P 21 Vacant P 22 Kennedy Pamela L	Polk
	P 23 Vacant	Polk
	P 24 Vacant	Polk
	P 25 Hinson D A	Polk
	P 26 Vacant	Polk
	P 27 Vacant	Polk
	SW 16TH CT Contd	Polk
1985	Summit House Apartment	Polk
	AI N Soepardi Thomas	Polk
	A 2 N Antoniew ski Jeff	Polk
	A 3 N t Demsey Wm A 4 N Parham Gerald	Polk
	A 5 N Rajasekaran Kanniah	Polk
	A 6 N Chludzinski Paul	Polk
	A 8 N Ummel Pat	Polk
	A 21 No Return A 22 N Martin Shiren	Polk
	A 23 N Schockett Sabrina L	Polk
	A 24 N Purdam C A 25 N Rivera Milagros	Polk
	A 26 N Hardin Cheryl	Polk
	A 27 N Bessant Brad	Polk
	A 28 N Abrams Robert Bi Wirsig Celeste R	Polk
	B 2 N Weaver Shaun	Polk
	B 3 Hashemian Mananne J	Polk
	B 4 N Litherland Sally	Polk
	B 5 N Dunlap M	Polk
	B 6 N Straw der Wm	Polk

## FINDINGS

<u>Year</u>	<u>Uses</u>	<u>Source</u>
1985	B 7 N Davis Marth	Polk
	B 8 N Moss Elaine	Polk
	B 21 N Oshea Kathy B 22 N Karhinen H	Polk
	B 23 Delaney Thos L Jr	Polk
	B 24 Vacant B 25 N Puga M	Polk
	B 26 N Dillen Michelle	Polk
	B 27 N Maddox Deborah	Polk
	B 28 N Hahn Bonnie C 1 N Lawrence David	Polk
	C 2 N Fazenbaker C	Polk
	C 3 N Walsh Dianne C 4 N Mandell Robt	Polk
	C 5 Ikegami Peter	Polk
	C 6 N Quarterman John	Polk
	C 7 N Reinstein Bonnie C 8 N Neill James Jr	Polk
	C 21 N Chase Susan	Polk
	C 22 N Lawson M	Polk
	C 23 N Biggs Carin	Polk
	C 24 Vacant C 25 N Garrett Robt	Polk
	C 27 Van Dijk Anke	Polk
	C 28 Poff Steph W	Polk
	D 1 N Johnson Doug	Polk
	D 2 N Mc Kivigan MD 3 Kelly Franklin S	Polk
	D 4 N Hapersen Steven D 5 S N Archbald Louis F	Polk
	D 6 Vacant D 7 N Willsie Todd	Polk
	D 8 N Kachele M	Polk
	D 9 Hsu I Chow D 9 Lin Ho Min	Polk
	D 10 N Garrison Willie D 21 Lee Antonio	Polk
	D 22 N Duich Tracie	Polk
	D 23 N Baykut Mehmet G	Polk
	D 24 Pham Thien	Polk
	N Garrison Twila D 26 Garcia Patricia N	Polk
	D 27 N Roque C	Polk
	D 28 N Kalehua A	Polk

## FINDINGS

<u>Year</u>	<u>Uses</u>	<u>Source</u>
1985	D 29 Diamond Eric M	Polk
	SW 16TH CT Contd D 30 N Johnson Pat	Polk
	E 1 N Ashby Marin	Polk
	E 2 N Myers Michael	Polk
	E 3 N Rios Wm	Polk
	E 4 N Porter Rex C Jr	Polk
	E 5 N Wilburn Ray	Polk
	E 6 N Begga James	Polk
	E 7 N Jones Jul	Polk
	E 8 N Coppen Daphne E	Polk
	E 9 Vacant	Polk
	E 10 N Sharrit Amy	Polk
	E 21 N Lap Taro	Polk
	IE 22 N Mullaney Dianne E 23 N Fleming Andre	Polk
	E 24 N Loskaw ska Danuta E 25 N Tabaeizadeh Zohreh	Polk
	E 26 N Westmark Richd	Polk
	E 27 N Srinuiasan C	Polk
	E 28 N Morrow Karen	Polk
	E 29 N Beck Earl	Polk
	E 30 N Jones Marilyn G 1 N Simon J	Polk
	G 2 N Walder J G 3 N Ingeno M	Polk
	G 21 N Pardue Kirk	Polk
	G 22 N Moreno M G 23 N Perry Ann	Polk
	G 24 Carr Elizabeth M	Polk
	G 24 Goradesky Gerald	Polk
	Hi N Richard Jean	Polk
	H 2 N Mischin Frank	Polk
	H 3 N Leclair Tim	Polk
	H 4 N Gottlich M	Polk
	H 21 Marriott David B	Polk
	H 22 N Panicker N	Polk

## FINDINGS

<u>Year</u>	<u>Uses</u>	<u>Source</u>
1985	H 23 N Michaud T	Polk
	H 24 N Hamilton John	Polk
	J 1 N Brown Robin J 2 Dacosta Rui M	Polk
	J 3 Lyon John R	Polk
	J 4 N Burke Floyd	Polk
	J 21 N Williams Janet J 22 N Laaalle V	Polk
	J 23 N Risely G	Polk
	J 24 N Norrnan A K 1 N Hodkin M	Polk
	K 2 Liszak Jacquelyn	Polk
	K 3 N James Sharon	Polk
	K 4 N Mosier Dennis K 21 N Kaushik P	Polk
	K 22 N Wilkinson Kevin	Polk
	K 23 Balw ant Vijay	Polk
	K 24 N Tabak D	Polk
	L 1 N Willert Gay	Polk
	L 2 Vacant L 3 N Green P	Polk
	L 4 N Elle G	Polk
	L 5 N Slone R	Polk
	L 6 N Metzger Amy L 21 Foresman Gary	Polk
	L 22 N Bayyuk S	Polk
	L 24 N Gummels B	Polk
	L 26 N Seeds K L 26 N Duke James	Polk
	Mi Nichols James	Polk
	M 2 Robeson W Glenn	Polk
	M 3 N Begley C	Polk
	M 4 Green Dagmar V	Polk
	M 5 N Sanderlin John	Polk
	M 6 N Boyaen P	Polk
	M 7 N Radcliffe Pamela Y M 8 Reina Dominick	Polk
	M 21 N Laing V	Polk
	M 22 N Rossi A	Polk
	M 23 N Aarts N M 24 N Patterson P	Polk

## FINDINGS

<u>Year</u>	<u>Uses</u>	<u>Source</u>
1985	M 25 N Sa Ulent J	Polk
	M 26 N Mohazab H	Polk
	M 27 N Wella Tim	Polk
	M 28 N Thompson Tom	Polk
	PI Nonzalez R	Polk
	P 2 Vacant	Polk
	P 3 N Cornish G	Polk
	P 4 N Habedank K	Polk
1981	Abdullah Rhonda	Southern Bell
	Acosta Rudy	Southern Bell
	Adkins Mary E	Southern Bell
	Allen V J	Southern Bell
	Amos James R	Southern Bell
	Arma Stephanie	Southern Bell
	Atmaram Gobind H	Southern Bell
	Baker Robin Allen	Southern Bell
	Banbury Jack	Southern Bell
	Barris Michael C	Southern Bell
	Bartness Tim	Southern Bell
	Bartolucci Greg	Southern Bell
	Beck Don	Southern Bell
	Beitlich Paul	Southern Bell
	Belluccio Maria Elena	Southern Bell
	Bennett Frank	Southern Bell
	Bennett Marcus	Southern Bell
	Benny Gerald & Ulla	Southern Bell
	Bibbee Brian C	Southern Bell
	Bigman Larry	Southern Bell
	Bishop Ron	Southern Bell
	Bland Wayne	Southern Bell
	Blechman William J	Southern Bell
	Boudrie L F	Southern Bell

## FINDINGS

<u>Year</u>	<u>Uses</u>	<u>Source</u>
1981	Boyce Lisa	Southern Bell
	Brown Amy	Southern Bell
	Brown Michael L	Southern Bell
	Brown S B	Southern Bell
	Brunson Mathew E	Southern Bell
	Burk Richard	Southern Bell
	Burns Kathryn	Southern Bell
	Cafarelli C	Southern Bell
	Cammisa James	Southern Bell
	Carr D M	Southern Bell
	Charbonet Jeff	Southern Bell
	Charles W	Southern Bell
	Chatelain Peggy	Southern Bell
	Chavous T A	Southern Bell
	Citrin Paul	Southern Bell
	Cleary Charlotte	Southern Bell
	Cobo Andrew I	Southern Bell
	Collins Clay	Southern Bell
	Collins Mark	Southern Bell
	Cowling David N	Southern Bell
	Crain Corey K	Southern Bell
	Crowther J	Southern Bell
	Cummings S M	Southern Bell
	Custureri Rick	Southern Bell
	Davis Daniel W	Southern Bell
	Dean Nancy	Southern Bell
	Denisco Richard	Southern Bell
	Dixon C	Southern Bell
	Donohue Kim A	Southern Bell
	Drake Richard	Southern Bell
	Dunavant Billy G	Southern Bell
	Earley Bonnie	Southern Bell



## FINDINGS

<u>Year</u>	<u>Uses</u>	<u>Source</u>
1981	Engelstein Debra	Southern Bell
	Erickson S C	Southern Bell
	Faeth Paul	Southern Bell
	Feibus Sharon	Southern Bell
	Ferguson K A	Southern Bell
	Finney M	Southern Bell
	Fistere W	Southern Bell
	Fletcher M D	Southern Bell
	Forrester Eileen	Southern Bell
	Forrier Michelle M	Southern Bell
	Freeland Dennis	Southern Bell
	Friedman Frank R	Southern Bell
	Fussell C E	Southern Bell
	Garrett Dee	Southern Bell
	Garrington J	Southern Bell
	Gellens Mary E	Southern Bell
	Gensler Gail	Southern Bell
	Gergely Anthony J	Southern Bell
	Ginsberg S	Southern Bell
	Giordano Dina	Southern Bell
	Goldberg Lawrence MD	Southern Bell
	Goodman D	Southern Bell
	Gouens D F MD res	Southern Bell
	Gray C S	Southern Bell
	Green Dagmar V	Southern Bell
	Groh Cathy	Southern Bell
	Groves R E	Southern Bell
	Gullen Joseph III	Southern Bell
	Guttery Jerry	Southern Bell
	Hambel C E	Southern Bell
	Harper John G	Southern Bell
	Hays Richard M	Southern Bell

## FINDINGS

<u>Year</u>	<u>Uses</u>	<u>Source</u>
1981	Hill David W	Southern Bell
	Huber Jon	Southern Bell
	Huber Michael J	Southern Bell
	Hucke Ronald D	Southern Bell
	Inman D L	Southern Bell
	Jackson M K	Southern Bell
	Jackson Norma Jean	Southern Bell
	James E Richard	Southern Bell
	Jenings Monica	Southern Bell
	Jennings C	Southern Bell
	Johnson Wallace D	Southern Bell
	Jones Carey & Carmen	Southern Bell
	Kapilla C A	Southern Bell
	Kiele Marian	Southern Bell
	Koff Robert	Southern Bell
	Kramer B	Southern Bell
	Krop P	Southern Bell
	Langford Gary	Southern Bell
	Laschow er Beth	Southern Bell
	Layne V	Southern Bell
	Leavy Kathleen	Southern Bell
	Ledbetter Dan	Southern Bell
	Leslie Jane	Southern Bell
	Levine Jon	Southern Bell
	Lewis Diane	Southern Bell
	Lutsky S	Southern Bell
	Marash Vered	Southern Bell
	Martin A H	Southern Bell
	Martin R	Southern Bell
	Mc Cormack J	Southern Bell
	Mc Cravy Laurier	Southern Bell
	Mc Cue Joan	Southern Bell

## FINDINGS

<u>Year</u>	<u>Uses</u>	<u>Source</u>
1981	Mc Farland Raymond	Southern Bell
	Mcintyre Kerry	Southern Bell
	Mc Kibben A	Southern Bell
	Mc Neely Raymond	Southern Bell
	Mcwaters Mark W	Southern Bell
	Miles Ann	Southern Bell
	Moorman S	Southern Bell
	Moot Lorence	Southern Bell
	Morehouse Nancy	Southern Bell
	Mott Sara	Southern Bell
	Mullen Robert	Southern Bell
	Munns David	Southern Bell
	Murphy P	Southern Bell
	Nagelberg Leah	Southern Bell
	Nichols James C	Southern Bell
	Nichols Patricia	Southern Bell
	Nichols Teresa L	Southern Bell
	Nauzun Leslie	Southern Bell
	Nova Industries Inc	Southern Bell
	Obrien E G	Southern Bell
	OBrien Susanne	Southern Bell
	Olifant David	Southern Bell
	Opel M R	Southern Bell
	Ourucharri Vincent MD res	Southern Bell
	Oyama Oliver N	Southern Bell
	Pardo Rube	Southern Bell
	Parekh Pankaj	Southern Bell
	Partridge K	Southern Bell
	Paulk Wilford	Southern Bell
	Peacock Mark	Southern Bell
	Pels Richard	Southern Bell
	Pereira Marisa	Southern Bell

## FINDINGS

<u>Year</u>	<u>Uses</u>	<u>Source</u>
1981	Powell Keith	Southern Bell
	Ralston C J	Southern Bell
	Rayside Patricia	Southern Bell
	Reed Gary R	Southern Bell
	Register N E	Southern Bell
	Reischmann Charles	Southern Bell
	Reischmann William	Southern Bell
	Rico S	Southern Bell
	Ritt L	Southern Bell
	Robeson W Glenn	Southern Bell
	Rodgers E A	Southern Bell
	Rollman Tom	Southern Bell
	Rose Saralou	Southern Bell
	Ross James Arthur	Southern Bell
	Royce J	Southern Bell
	Royce M	Southern Bell
	Rudolf Paul	Southern Bell
	Rush Brian	Southern Bell
	Sacco Sara E	Southern Bell
	Samra Kamil	Southern Bell
	Santos Beroardo F Jr	Southern Bell
	Santos Remedios J	Southern Bell
	Saraga David	Southern Bell
	Schell J	Southern Bell
	Schmelsser Elmar	Southern Bell
	Schrader M A	Southern Bell
	Shashy DM	Southern Bell
	Shekim Lana	Southern Bell
	Sherrill Wm Charles Jr	Southern Bell
	Shoemaker Susan	Southern Bell
	Smith Liza	Southern Bell
	Souders Julie	Southern Bell

## FINDINGS

<u>Year</u>	<u>Uses</u>	<u>Source</u>
1981	Spitzer S J	Southern Bell
	Stayer R E	Southern Bell
	Steiner Eric G	Southern Bell
	Stern G	Southern Bell
	Stern Louis	Southern Bell
	Stewart Mark	Southern Bell
	Stiles Denise A	Southern Bell
	Stolier Laura	Southern Bell
	Strawn L A	Southern Bell
	SUMMIT HOUSE APARTMENTS	Southern Bell
	Tami M	Southern Bell
	Tresser S	Southern Bell
	Valentine Dale	Southern Bell
	Valentine Dwight	Southern Bell
	Wase N	Southern Bell
	Waterman Rick	Southern Bell
	Waters Frank	Southern Bell
	White C J	Southern Bell
	Whitman Renee	Southern Bell
	Wholford James	Southern Bell
	Wienstein Howard	Southern Bell
	Wilkerson De Witt	Southern Bell
	Wilkinson Ronald G	Southern Bell
	Williams Eric	Southern Bell
	Williams Rebecca	Southern Bell
	Williams Russel P	Southern Bell
	Wilson T A	Southern Bell
	Winchester William R	Southern Bell
	Wolfe Rickey L	Southern Bell
	Wolfe Terri L	Southern Bell
	Woodlief Mitchell E	Southern Bell
	Woodlief Mitchell E	Southern Bell

## FINDINGS

<u>Year</u>	<u>Uses</u>	<u>Source</u>
1981	Zabak Diane	Southern Bell
	Zoller Walter	Southern Bell
1971	Summit House apts	Polk
	Bunch Patricia E	Polk
	Vacant	Polk
	Stringer Pamela	Polk
	Logan Rodaney D	Polk
	Scheibel Leonard W	Polk
	Burnsed David W	Polk
	SW 16TH CT Contd	Polk
	West Lawrence C	Polk
	Young Walter C	Polk
	Zeller Wm V	Polk
	Wisler Donald K	Polk
	Hartley A M	Polk
	Kelsey Mason D	Polk
	Daume Patricia J	Polk
	Rhea James T	Polk
	Green James E	Polk
	No Return	Polk

### 1706 16TH CT

<u>Year</u>	<u>Uses</u>	<u>Source</u>
2000	No Current Listing	Polk

### 1750 16TH CT

<u>Year</u>	<u>Uses</u>	<u>Source</u>
1981	Hartley L L	Southern Bell

### 1780 16TH CT

<u>Year</u>	<u>Uses</u>	<u>Source</u>
1981	Glickman Jeff	Southern Bell

## FINDINGS

### **16TH PL**

#### **1520 16TH PL**

<b><u>Year</u></b>	<b><u>Uses</u></b>	<b><u>Source</u></b>
1981	Gardner Alayne S	Southern Bell
	Head K	Southern Bell

### **16TH ST**

#### **1602 16TH ST**

<b><u>Year</u></b>	<b><u>Uses</u></b>	<b><u>Source</u></b>
2000	RAYMAKER JULIANA	Polk

#### **1604 16TH ST**

<b><u>Year</u></b>	<b><u>Uses</u></b>	<b><u>Source</u></b>
2000	IRWIN W	Polk

#### **1606 16TH ST**

<b><u>Year</u></b>	<b><u>Uses</u></b>	<b><u>Source</u></b>
2000	No Current Listing	Polk

#### **1608 16TH ST**

<b><u>Year</u></b>	<b><u>Uses</u></b>	<b><u>Source</u></b>
2000	DIGIOVANNI RICHARD	Polk
	ESRINOSA RICARDO J	Polk

#### **1610 16TH ST**

<b><u>Year</u></b>	<b><u>Uses</u></b>	<b><u>Source</u></b>
2000	MADARANG J M	Polk

#### **1612 16TH ST**

<b><u>Year</u></b>	<b><u>Uses</u></b>	<b><u>Source</u></b>
2000	SCHALOW E	Polk

#### **1614 16TH ST**

<b><u>Year</u></b>	<b><u>Uses</u></b>	<b><u>Source</u></b>
2000	SONNTAG MARK A	Polk

## FINDINGS

### 1616 16TH ST

<u>Year</u>	<u>Uses</u>	<u>Source</u>
2000	NORRED L	Polk

### 1618 16TH ST

<u>Year</u>	<u>Uses</u>	<u>Source</u>
2000	WILLIAMS D L	Polk

### 1620 16TH ST

<u>Year</u>	<u>Uses</u>	<u>Source</u>
2000	ARELLANO CRISTINA	Polk
	BEST SUMMER ANN	Polk

### 1622 16TH ST

<u>Year</u>	<u>Uses</u>	<u>Source</u>
2000	PADALIA SAMIR	Polk

### 1624 16TH ST

<u>Year</u>	<u>Uses</u>	<u>Source</u>
2000	BURTON JOHN J	Polk

### 1626 16TH ST

<u>Year</u>	<u>Uses</u>	<u>Source</u>
2000	No Current Listing	Polk

### 1628 16TH ST

<u>Year</u>	<u>Uses</u>	<u>Source</u>
2000	CHAMBERLAIN J W	Polk

### 1630 16TH ST

<u>Year</u>	<u>Uses</u>	<u>Source</u>
2000	SWISHER MICKIE	Polk

### 1634 16TH ST

<u>Year</u>	<u>Uses</u>	<u>Source</u>
2000	PATEL ANAND	Polk



## FINDINGS

### 1636 16TH ST

<u>Year</u>	<u>Uses</u>	<u>Source</u>
2000	No Current Listing	Polk

### 1640 16TH ST

<u>Year</u>	<u>Uses</u>	<u>Source</u>
2000	MAHMOOD SYED	Polk
	RAHMAN HASEEB	Polk

### 1642 16TH ST

<u>Year</u>	<u>Uses</u>	<u>Source</u>
2000	POLLAK YALE	Polk

### 1644 16TH ST

<u>Year</u>	<u>Uses</u>	<u>Source</u>
2000	LAWIT SHAI	Polk

### 1646 16TH ST

<u>Year</u>	<u>Uses</u>	<u>Source</u>
2000	PRITTS CHAD	Polk

### 1648 16TH ST

<u>Year</u>	<u>Uses</u>	<u>Source</u>
2000	AMAWI ASMA	Polk

### 1650 16TH ST

<u>Year</u>	<u>Uses</u>	<u>Source</u>
2000	HAYES M BROOKS	Polk

### 1652 16TH ST

<u>Year</u>	<u>Uses</u>	<u>Source</u>
2000	LISTA MARTA	Polk

### 1654 16TH ST

<u>Year</u>	<u>Uses</u>	<u>Source</u>
2000	No Current Listing	Polk

## FINDINGS

### 1656 16TH ST

<u>Year</u>	<u>Uses</u>	<u>Source</u>
2000	DUDA BILL	Polk

### 1658 16TH ST

<u>Year</u>	<u>Uses</u>	<u>Source</u>
2000	MRSTIK M	Polk

### 1660 16TH ST

<u>Year</u>	<u>Uses</u>	<u>Source</u>
2000	RYAN JOHN E	Polk

### 1662 16TH ST

<u>Year</u>	<u>Uses</u>	<u>Source</u>
2000	HEARN H	Polk

### 1664 16TH ST

<u>Year</u>	<u>Uses</u>	<u>Source</u>
2000	WEST JANUARY DAWN	Polk

### 1666 16TH ST

<u>Year</u>	<u>Uses</u>	<u>Source</u>
2000	FRIMEL TIFFANY N	Polk

### 1668 16TH ST

<u>Year</u>	<u>Uses</u>	<u>Source</u>
2000	SOCARRAS C	Polk

### 1670 16TH ST

<u>Year</u>	<u>Uses</u>	<u>Source</u>
2000	FERNANDES DIELLE C	Polk

### 1672 16TH ST

<u>Year</u>	<u>Uses</u>	<u>Source</u>
2000	NASSER RICH	Polk

### 1674 16TH ST

<u>Year</u>	<u>Uses</u>	<u>Source</u>
2000	MOSHIREE B	Polk

## FINDINGS

### 1676 16TH ST

<u>Year</u>	<u>Uses</u>	<u>Source</u>
2000	SEVIN MARIKA C	Polk

### 1678 16TH ST

<u>Year</u>	<u>Uses</u>	<u>Source</u>
2000	No Current Listing	Polk

### 1680 16TH ST

<u>Year</u>	<u>Uses</u>	<u>Source</u>
2000	ROBINS S M	Polk

### 1682 16TH ST

<u>Year</u>	<u>Uses</u>	<u>Source</u>
2000	PETTINATO FRANK	Polk

### 1684 16TH ST

<u>Year</u>	<u>Uses</u>	<u>Source</u>
2000	SANDROW JULIE	Polk

### 1686 16TH ST

<u>Year</u>	<u>Uses</u>	<u>Source</u>
2000	BAR ZION YOSSI	Polk

### 1700 16TH ST

<u>Year</u>	<u>Uses</u>	<u>Source</u>
2000	SNESAREV VICTOR N	Polk
1981	Deale S E	Southern Bell
	Grimaudo Nicholas	Southern Bell

### 2000 16TH ST

<u>Year</u>	<u>Uses</u>	<u>Source</u>
2000	ALEJANDRE MARLENE	Polk
	ALEJANDRE MARLENE	Polk
	ALVAREZ MIGUEL	Polk
	AMIN MINESH	Polk
	AYELET TAL	Polk
	BLACKBURN RACHEL	Polk

## FINDINGS

<u>Year</u>	<u>Uses</u>	<u>Source</u>
2000	BODDEKER STEVE	Polk
	BOWMAN JOHN L JR	Polk
	BRAHMBHATT SACHIN	Polk
	BRASOR WINSTON	Polk
	BROWN TAD	Polk
	BURNETT GREG	Polk
	BUTTON MARTIN	Polk
	CARMICHAEL JASON	Polk
	CARRION ANDREA M	Polk
	CAUTRELL DION	Polk
	CECILIA MICHELLE	Polk
	CHAN KWOK	Polk
	CHENG WAYNE	Polk
	COLBERT CONNIE	Polk
	COLURD C	Polk
	COMMINS MELISSA	Polk
	CORTNER R D	Polk
	CUCINIELLO JODIE	Polk
	CUNNINGHAM KATIE R	Polk
	DELGADO ALBERT	Polk
	DESOLA DONALD	Polk
	DIHARCE ALEJANDRA	Polk
	DISTRETTI S J	Polk
	DODSON JIM	Polk
	DODSON STEVEN	Polk
	DOMICO LISA M	Polk
	DRUMGOOLE CARMEN	Polk
	DRYMIOTES JORGE	Polk
	ESQUEDA ANGEL	Polk
	FEASTER ANDREA	Polk
	FERGUSON MICHAEL	Polk
	FINLEY RACHEL L	Polk

## FINDINGS

<u>Year</u>	<u>Uses</u>	<u>Source</u>
2000	FULTZ JOHN	Polk
	FUTCH JARED	Polk
	GARZARELLA LINDA	Polk
	GLAUBITZ ANA L	Polk
	GONSALVES CHRISTOPHER N	Polk
	GRAY MELANIE R	Polk
	GREENWOOD JACQUELINE	Polk
	HAGLOF KAREN J	Polk
	HAYASHI MASAYOSHI	Polk
	HAYES BRIAN J	Polk
	HENDERSON CAROLEE	Polk
	HUBENER SCOTT	Polk
	HURD D	Polk
	ITO YUJI	Polk
	JENSEN DANA	Polk
	JOANNA BEECKLER	Polk
	KELLER PIPER	Polk
	KEUNING DUANE	Polk
	KLEGA ANN	Polk
	KLIMSEY JAIME	Polk
	KONYA STEPHEN J	Polk
	KWAN KIT	Polk
	LAMAR JACQUELINE	Polk
	LAMONT JASON	Polk
	LEE DAEHO	Polk
	LEBFORTH T	Polk
	LIATSOS MARIA	Polk
	LOGAN MARK	Polk
	LUKAS ERIK	Polk
	MARRONE DOMINIC	Polk
	MAULDIN JACOB	Polk
	MAYE JEREMY	Polk

## FINDINGS

<u>Year</u>	<u>Uses</u>	<u>Source</u>
2000	MCBRIDE MEREDITH	Polk
	MCGRATH Z	Polk
	MCNABB CHRISTINE	Polk
	MESSARITAKI EIRINI	Polk
	MILLER KATHERINE	Polk
	MITRA SUDESHNA	Polk
	MIZNE DAVID M	Polk
	MIZNE DAVID M	Polk
	MUELLER SARAH	Polk
	MUHAR ANDREA	Polk
	NEWMAN WILLIAM J	Polk
	NGUYEN HENRY	Polk
	OMORI MAYUKO	Polk
	PAREKH DIPESH	Polk
	PARK T	Polk
	PARODI MARIA	Polk
	PATEL NITASH	Polk
	PATTERSON BILLIE	Polk
	PERI JOSEPH	Polk
	PUPOL PATTANAPONG	Polk
	RECEK JASON	Polk
	REGALA CHRISTINA A	Polk
	RIMAR TIFFANY	Polk
	ROBERTS MARISA	Polk
	RUMMEL MEGAN	Polk
	SANCHEZ EVA	Polk
	SANGER KATHERINE	Polk
	SARDA DAVID E	Polk
	SCHARBER R	Polk
	SIHLER A	Polk
	SILVERMAN ADAML	Polk
	SMITH BRENT	Polk

## FINDINGS

<u>Year</u>	<u>Uses</u>	<u>Source</u>
2000	STEINMAN KYLE	Polk
	STEWART DONNA	Polk
	STORCH BRUCE F	Polk
	THOMAS TODD	Polk
	TOMAN TIMOTKY J	Polk
	TOWNSEND KELLY	Polk
	TROYER AARON	Polk
	VAN PATTEN W	Polk
	VAN WHITNEY L	Polk
	VANCE C K	Polk
	WALKER MARK	Polk
	WARD JACQUES	Polk
	WEBB CHRISTOPHER	Polk
	WHITEHEAD CHRISTOPHER	Polk
	WILLIAMSBURG MAINTENANCE SHOP	Polk
	WILLIAMSBURG VILLAGE APTS	Polk
	WILSON AMBER	Polk
	WILSON MICHAEL	Polk
	YANKULIN LEONID	Polk
	ZAPATA MAN	Polk
1996	WILLIAMSBURG VILLAGE APARTMENTS	R.L. Polk Co
	Ferreia Darren	R.L. Polk Co
	Rfttgers Ana	R.L. Polk Co
	Love Jenn Ifer El	R.L. Polk Co
	Nemil Kristen	R.L. Polk Co
	Brassel Clint	R.L. Polk Co
	Hughes Joyce	R.L. Polk Co
	Musy Pierre	R.L. Polk Co
	Vacant	R.L. Polk Co
	Roe Ryan	R.L. Polk Co
	10 11 Vacant 02 Apts	R.L. Polk Co
	10 11 Vacant 02 Apts	R.L. Polk Co

## FINDINGS

<u>Year</u>	<u>Uses</u>	<u>Source</u>
1996	Ford Christina	R.L. Polk Co
	Eamest Timothy	R.L. Polk Co
	Vacant	R.L. Polk Co
	Raub Gregory S E	R.L. Polk Co
	Paimer Earnest	R.L. Polk Co
	Purdy William	R.L. Polk Co
	York John	R.L. Polk Co
	Arnold Mike	R.L. Polk Co
	Rush Christopher	R.L. Polk Co
	Vacant	R.L. Polk Co
	Schumann Elena	R.L. Polk Co
	Briesacher Kurt	R.L. Polk Co
	Bodlak Brandon	R.L. Polk Co
	Vacant	R.L. Polk Co
	Agarwal Rajeev	R.L. Polk Co
	Beatty Patrick	R.L. Polk Co
	Papke Kristia	R.L. Polk Co
	b Zumbano Carl	R.L. Polk Co
	Henkel Jennifer	R.L. Polk Co
	Conboy John E	R.L. Polk Co
	Zingaro Brandl	R.L. Polk Co
	Rutledge Amy	R.L. Polk Co
	IPark Tricia	R.L. Polk Co
	33 35 Vacant 03 Apts	R.L. Polk Co
	33 35 Vacant 03 Apts	R.L. Polk Co
	Buchler Danelle	R.L. Polk Co
	37 38 Vacant 02 Apts	R.L. Polk Co
	37 38 Vacant 02 Apts	R.L. Polk Co
	Lelear Elizabeth	R.L. Polk Co
	Taylor Lori	R.L. Polk Co
	Vacant	R.L. Polk Co
	Nguyen Son Q	R.L. Polk Co



## FINDINGS

<u>Year</u>	<u>Uses</u>	<u>Source</u>
1996	Saade Edward	R.L. Polk Co
	Sldar Marc	R.L. Polk Co
	E Sacca Christopher F Soe Han I	R.L. Polk Co
	Williamson Unsay	R.L. Polk Co
	kun Michael	R.L. Polk Co
	Glaras Christopher	R.L. Polk Co
	49 50 Vacant 02 Apts	R.L. Polk Co
	49 50 Vacant 02 Apts	R.L. Polk Co
	Sadler Ian John E	R.L. Polk Co
	Wiebe John	R.L. Polk Co
	Vacant	R.L. Polk Co
	Venkataramnan Krishnan	R.L. Polk Co
	Koshy Mary H	R.L. Polk Co
	Metzger Douglas	R.L. Polk Co
	Tabesh Allreza	R.L. Polk Co
	Ebalo Edgar	R.L. Polk Co
	Brown Carroll	R.L. Polk Co
	Arituddln Raz I	R.L. Polk Co
	Negron Ivan	R.L. Polk Co
	Bausted Carl	R.L. Polk Co
	Thomas Doyle Tracy	R.L. Polk Co
	Vacant	R.L. Polk Co
	Shoucalr Fred E	R.L. Polk Co
	Vacant	R.L. Polk Co
	Forsberg Paul	R.L. Polk Co
	Wagner William	R.L. Polk Co
	Bloch Melissa	R.L. Polk Co
	Vacant	R.L. Polk Co
	Calamore Peter	R.L. Polk Co
	Zaccarl Steve J	R.L. Polk Co
	Hisey Karen	R.L. Polk Co
	Blzetta Christoper E	R.L. Polk Co

## FINDINGS

<u>Year</u>	<u>Uses</u>	<u>Source</u>
1996	Dew Id Charles	R.L. Polk Co
	Vacant	R.L. Polk Co
	Kovalski Adam	R.L. Polk Co
	Rodriguez John	R.L. Polk Co
	Brown Thomas	R.L. Polk Co
	Hvideberg Cori	R.L. Polk Co
	Gettman David	R.L. Polk Co
	Wood Stacy	R.L. Polk Co
	Palmateer John	R.L. Polk Co
	85 88 Vacant 03 Apts	R.L. Polk Co
	85 88 Vacant 03 Apts	R.L. Polk Co
	Johnston Whitney	R.L. Polk Co
	Toparo John	R.L. Polk Co
	Lebuc Geneen E	R.L. Polk Co
	Aronshon Michael	R.L. Polk Co
	Sellg Amber	R.L. Polk Co
	Morgan Brenda	R.L. Polk Co
	ingale Alisa	R.L. Polk Co
	Ceballos Alberto	R.L. Polk Co
	Polo Frank	R.L. Polk Co
	Padalla Samir E	R.L. Polk Co
	Gordon Kelly	R.L. Polk Co
	Scherer George	R.L. Polk Co
	Vacant	R.L. Polk Co
	Greenwald Keith	R.L. Polk Co
	Pietro Daniel	R.L. Polk Co
	Crews Sylvia	R.L. Polk Co
	Simmons Phillip	R.L. Polk Co
	Falconi Paola	R.L. Polk Co
	Boddeker Steven E	R.L. Polk Co
	Serot Laura	R.L. Polk Co
	Swisher Karl	R.L. Polk Co

## FINDINGS

<u>Year</u>	<u>Uses</u>	<u>Source</u>
1996	Cassey Robert C	R.L. Polk Co
	Lastinger David	R.L. Polk Co
	Vacant	R.L. Polk Co
	BMeldonl Rowlen S	R.L. Polk Co
	oll Marcella	R.L. Polk Co
	Mc Cluskey James	R.L. Polk Co
	4 Baury Anthony	R.L. Polk Co
	Derin Alicia	R.L. Polk Co
	Hubley Mark	R.L. Polk Co
	Norgel Kathleen	R.L. Polk Co
	Mc Murtrie Elzbeta	R.L. Polk Co
	Katz Barry	R.L. Polk Co
	Zamln Ar M	R.L. Polk Co
	Vacant	R.L. Polk Co
	Rulz Larissa Waleska	R.L. Polk Co
	Tamargo Melissa	R.L. Polk Co
	Fuentej Barbara	R.L. Polk Co
	Hasan Mustasla	R.L. Polk Co
	Shleh Dong Chen & Pan El	R.L. Polk Co
	Cox William	R.L. Polk Co
1990	Williamsburg Village Apartments	Polk
	Vacant	Polk
	Markman Brivaldo	Polk
	Vacant	Polk
	Vacant	Polk
	Mc Dow ell Peter	Polk
	Lennon Richd M	Polk
	Perkins Angela	Polk
	Zumeta Nedda	Polk
	Heinemann Theo	Polk
	Patel Nick	Polk
	No Return	Polk

## FINDINGS

<u>Year</u>	<u>Uses</u>	<u>Source</u>
1990	Vacant	Polk
	Springw ood Nicole	Polk
	No Return	Polk
	Vacant	Polk
	Douglas Kyle	Polk
	Vacant	Polk
	Vacant	Polk
	Vacant	Polk
	Vacant	Polk
	Vacant	Polk
	Moore Suzie	Polk
	Vacant	Polk
	Vacant	Polk
	Rampersaud How ard	Polk
	Vacant	Polk
	Johnson Martha	Polk
	Vacant	Polk
	Vacant	Polk
	Vacant	Polk
	Vacant	Polk
	Vacant	Polk
	Vacant	Polk
	Vacant	Polk
	Vacant	Polk
	Vacant	Polk
	Vacant	Polk
	Vacant	Polk
	No Return	Polk
	Cardozo S	Polk
	Vacant	Polk
	Vacant	Polk

## FINDINGS

<u>Year</u>	<u>Uses</u>	<u>Source</u>
1990	No Return	Polk
	Singerson Danny	Polk
	Bass Norman	Polk
	Lu Li	Polk
	Vacant	Polk
	Vacant	Polk
	Vacant	Polk
	Vacant	Polk
	Novosad Gary	Polk
	Vacant	Polk
	Vacant	Polk
	Vacant	Polk
	Vacant	Polk
	Motts Phillip	Polk
	Leonard Robt L	Polk
	Vacant	Polk
	Sudhipong Vimornwan	Polk
	Vacant	Polk
	Jablonski Sharon	Polk
	Howard Monica	Polk
Vacant	Polk	
Willsie Tracy	Polk	
Vacant	Polk	
Vacant	Polk	
Vacant	Polk	
Wilson Leslie	Polk	
1985	Williamsburg Village Apartments	Polk
	N ARuckersfeldt Jill	Polk
	N Tamborrel Susan	Polk
	N Diaz Elen	Polk
	N How ay Jenny	Polk
	N Cox Theoreore	Polk

## FINDINGS

<u>Year</u>	<u>Uses</u>	<u>Source</u>
1985	N Venet Caroline	Polk
	N Marcott Kim	Polk
	N Barnes Kim	Polk
	N Estea Kelly	Polk
	N Mullersman Greg	Polk
	Potash Iis	Polk
	N Logas Paul	Polk
	Vacant	Polk
	Trefz Scott	Polk
	Weinberg Henry	Polk
	Me Call Hilary	Polk
	Mosley Diane	Polk
	N Hennis John	Polk
	N Hunter Greg	Polk
	N Martino Dolores	Polk
	Ilt EUingson Wendy	Polk
	N Milliaits Ann	Polk
	Frazier Dinah	Polk
	Hatfield Lind	Polk
	N Paredes Leiner	Polk
	No Return	Polk
	Myhong Mynol	Polk
	N Reyes Ana	Polk
	N Patterson Steve	Polk
	N Fulcher Pam	Polk
	N t Register Hughes Jr	Polk
	N Suazo Roberto	Polk
	Michels Mark	Polk
	Brow n Adrian	Polk
	N Brow n Shei	Polk
	N Webb Cathy	Polk
	Fry Jas N	Polk

## FINDINGS

<u>Year</u>	<u>Uses</u>	<u>Source</u>
1985	N Goldman Cathy	Polk
	N Shoff Denell	Polk
	N Erdiman Cathy	Polk
	N Shashaty Simone	Polk
	N Mehrstens Cynth	Polk
	Office	Polk
	N Kobitter Brian J	Polk
	Office	Polk
	Krop Daniel	Polk
	N New ell Anne	Polk
	Sears Diane	Polk
	N Cianci Bruce	Polk
	SW 16TH ST Contd	Polk
	Jenkins Johnetta	Polk
	Delaune Robert	Polk
	N Clark Thomas	Polk
	N Healy Bridget	Polk
	N Sirkin Allison E	Polk
	Hawkins Andrew	Polk
	Vacant	Polk
	Ladd Darryl	Polk
	Klein Johnathan	Polk
	N Newman Ralph	Polk
	Whitehead Cynth	Polk
	N Dury Patric	Polk
	N Heagley Mary	Polk
	N Jones Sandr	Polk
	N Bayly David	Polk
	N Bruno Tin	Polk
	N Hoffman Barbara	Polk
	N Bustamante Sar	Polk
	Lester Jonathan	Polk

## FINDINGS

<u>Year</u>	<u>Uses</u>	<u>Source</u>
1985	Governale Lauren	Polk
	N Wiae Denise	Polk
	Shoucair Frederic	Polk
	Mingin Brian	Polk
	N Hogan Katherine	Polk
	N Holt K D	Polk
	N Lin John	Polk
	N 11dham Larry	Polk
	Polet Jill	Polk
	Valcek Peter	Polk
	N Copeland Craig	Polk
	N Rust Theres	Polk
	N Or Harrell Catherine	Polk
	N 01ds Patricia	Polk
	N Yanofsky Stuart	Polk
	N Waratuke Eliz	Polk
	N Espinosa Charles	Polk
	N Guber Susan	Polk
	N Gilbert Richd	Polk
	N Gardner How ard J	Polk
	N i Blackburn Suzanne	Polk
	N Minton Tamniy	Polk
	N Combs Leah	Polk
	Jankow ska Lidia M	Polk
	No Return	Polk
	N Nobick Alan	Polk
	Betancourt Raul	Polk
	N Hite Carolyn A	Polk
	N Beckner Eric	Polk
	N Taxacher Glenn	Polk
	N Glynn Jeff	Polk
	Blackner Leslie	Polk



## FINDINGS

<u>Year</u>	<u>Uses</u>	<u>Source</u>
1985	N Brill Leanna	Polk
	N Bentley Pete	Polk
	Courtney Michele	Polk
	N Lash Melanie	Polk
	N Parsons Jeffery	Polk
	N Rivera Annabelle	Polk
	N Alexander David	Polk
	N Marcille Tom	Polk
	N Cruz Pilar	Polk
	N Rivero Alice	Polk
	Mann Martha	Polk
	N Wright Samuel	Polk
	Wallace David	Polk
	Koch Felicia L	Polk
	N r Phillips Walter	Polk
	N Ahringer Tracy	Polk
	Greger Philip	Polk
	Shellow Jackie	Polk
	N Disbrow Michi	Polk
	Grace Chris	Polk
	Baumgold Deborah J	Polk
	N Caraballo K	Polk
	N Gentry Cheri	Polk
N Graves Michl	Polk	
N Glace Christopher	Polk	
SW 16TH ST Contd	Polk	
1981	Able Toni	Southern Bell
	Adams D E	Southern Bell
	Aman Jeff	Southern Bell
	Angelakos Jim	Southern Bell
	Arroyo Mike	Southern Bell
	Bair Nelson C	Southern Bell

## FINDINGS

<u>Year</u>	<u>Uses</u>	<u>Source</u>
1981	Baker Murray L	Southern Bell
	Ballinger S	Southern Bell
	Balogh S	Southern Bell
	Barrett Lee	Southern Bell
	Barrow J A	Southern Bell
	Becerro Debbie	Southern Bell
	Becker L L	Southern Bell
	Berry Ronald Lee	Southern Bell
	Bilotti Susan D	Southern Bell
	Black Harry	Southern Bell
	Blazejack Michael	Southern Bell
	Boger Eric	Southern Bell
	Bolles P	Southern Bell
	Bonert Chris	Southern Bell
	Borneman Jeffrey A	Southern Bell
	Boznos Bill	Southern Bell
	Bradley Alan	Southern Bell
	Branch Betsy	Southern Bell
	Branch Lynn	Southern Bell
	Brillante P L	Southern Bell
	Brockmann H J	Southern Bell
	Brown Thomas A Jr	Southern Bell
	Bruce Carolyn A	Southern Bell
	Burack Michael G	Southern Bell
	Burnhan Randy	Southern Bell
	Calle Carlos A	Southern Bell
	Carey Vivienne	Southern Bell
	Catrett Mike	Southern Bell
	Cheeseman Daniel	Southern Bell
	Clary Bruce	Southern Bell
	Cocharn John K	Southern Bell
	Coe Sharon J	Southern Bell

## FINDINGS

<u>Year</u>	<u>Uses</u>	<u>Source</u>
1981	Cogburn William	Southern Bell
	Contreras Maurice	Southern Bell
	Cook Daniel & Nancy	Southern Bell
	Creedon E	Southern Bell
	Crimmins Mike	Southern Bell
	Crizik Pat	Southern Bell
	Cuevas Gabino	Southern Bell
	Daunt K M	Southern Bell
	Davies C	Southern Bell
	De Cubellis Daniel	Southern Bell
	del Castillo Robert	Southern Bell
	Detascasas Mariano	Southern Bell
	De Paoli Sue	Southern Bell
	Doumeng Richard	Southern Bell
	Dow ney Deirdre A	Southern Bell
	Eie Ric	Southern Bell
	Engstrom David	Southern Bell
	Faber Daniel R	Southern Bell
	Fall Beth	Southern Bell
	Faron Joyce	Southern Bell
	Fessenden Linda	Southern Bell
	Fijan S	Southern Bell
	Fink Eric	Southern Bell
	Fischer A	Southern Bell
	Forde Randall F	Southern Bell
	Freeman Lori	Southern Bell
	Friend L	Southern Bell
	Gandolfo Greg	Southern Bell
	Gibo Hirohiko Dr	Southern Bell
	Gibson Calvin L	Southern Bell
	Gibson Lee L	Southern Bell
	Giddings Carol	Southern Bell

## FINDINGS

<u>Year</u>	<u>Uses</u>	<u>Source</u>
1981	Ginsberg Caron	Southern Bell
	Gob Anita	Southern Bell
	Gordon P A	Southern Bell
	Hale Beverly	Southern Bell
	Harper Joe	Southern Bell
	Hartley John T	Southern Bell
	Harvey Louis	Southern Bell
	Harvey P	Southern Bell
	Harvison Doug	Southern Bell
	Hasten Ronald W	Southern Bell
	Hess Karen	Southern Bell
	Hite C A	Southern Bell
	Hite S E	Southern Bell
	Hobart S	Southern Bell
	Hobbs Andrew F	Southern Bell
	Hochman Carol	Southern Bell
	Hodges Paula	Southern Bell
	Holmes Linda	Southern Bell
	Hoppock C O	Southern Bell
	Hull David	Southern Bell
	Hyman Susan	Southern Bell
	Jacobs Glen	Southern Bell
	Jaffe Rebecca	Southern Bell
	Jernigan Andrea M	Southern Bell
	Johnson Les C	Southern Bell
	Kahlenberg Cara Lane	Southern Bell
	Keehn Cindy	Southern Bell
	Kelly John I	Southern Bell
	Kirsner Hanna	Southern Bell
	Kivler Alfred	Southern Bell
	Knight Michael	Southern Bell
	Kram Harry	Southern Bell

## FINDINGS

<u>Year</u>	<u>Uses</u>	<u>Source</u>
1981	Krane Keith	Southern Bell
	Kronis Effie	Southern Bell
	La Blanc J	Southern Bell
	Latinsky E	Southern Bell
	Lee Jamea	Southern Bell
	Lee Jean	Southern Bell
	Ley N	Southern Bell
	Lica Gregory	Southern Bell
	Lica Mike	Southern Bell
	Llanos Ernesto	Southern Bell
	Lovett Sylvia	Southern Bell
	Low rey Chris C & Dee	Southern Bell
	Lykins Gary R	Southern Bell
	Lya Pat	Southern Bell
	Mack Evy	Southern Bell
	Main Karen	Southern Bell
	Mankoff Daniel MD	Southern Bell
	Marsh Maureen	Southern Bell
	Marshall P A	Southern Bell
	Martin Larry C	Southern Bell
	Martin Laura	Southern Bell
	Mc Cracken Mike A	Southern Bell
	Medford Maurice	Southern Bell
	Merrian Bo	Southern Bell
	Milhoan Beth	Southern Bell
	Miller B S	Southern Bell
	Miller Kathy De Nyse	Southern Bell
	Miller Mark	Southern Bell
	Miller Mike	Southern Bell
	Miller Vanessa A	Southern Bell
	Mizels Kenneth A	Southern Bell
	Molter Angela J	Southern Bell

## FINDINGS

<u>Year</u>	<u>Uses</u>	<u>Source</u>
1981	Monahan Sue	Southern Bell
	Monroe Mike M	Southern Bell
	Morgan Ken	Southern Bell
	Murray Amtony	Southern Bell
	Napier Bill	Southern Bell
	Neff Gary	Southern Bell
	Neilson I	Southern Bell
	Nichols Sharon	Southern Bell
	Nicholson Kenneth C	Southern Bell
	Normann Sven A	Southern Bell
	OConnell M S	Southern Bell
	Onrot Martin	Southern Bell
	Parratto Nanette P	Southern Bell
	Pence T	Southern Bell
	Pence V C	Southern Bell
	Pilard K	Southern Bell
	Priola Laura	Southern Bell
	Reichardt William	Southern Bell
	Riedel Jeff C	Southern Bell
	Roberts Paul	Southern Bell
	Salem Ronald	Southern Bell
	Sanbon Rhonda	Southern Bell
	Scates Tray	Southern Bell
	Schoffel Carol	Southern Bell
	Semmler Mike	Southern Bell
	Shan Cappie	Southern Bell
	Sheets Mari	Southern Bell
	Simpson Blair	Southern Bell
	Smith Clara E	Southern Bell
	Smith David Jr	Southern Bell
	Smith E H	Southern Bell
	Smith June	Southern Bell

## FINDINGS

<u>Year</u>	<u>Uses</u>	<u>Source</u>
1981	Smith Leonard	Southern Bell
	Smith Peter	Southern Bell
	Stevenson V	Southern Bell
	Taylor R	Southern Bell
	Thaw Patti	Southern Bell
	Trusewitsch Beth	Southern Bell
	Tucci Kimberly	Southern Bell
	Utley F O	Southern Bell
	Van Vliet Annette	Southern Bell
	Van Vliet Carel M	Southern Bell
	Van Vonderen Robert	Southern Bell
	Venner Debbie	Southern Bell
	Walker Linda	Southern Bell
	Wallace Nadine	Southern Bell
	Waters H Wright	Southern Bell
	Wells Wayne M	Southern Bell
	Wert David C	Southern Bell
	Westmark David	Southern Bell
	White Renee	Southern Bell
	White Yvonne F	Southern Bell
	Williams Sandra Kay	Southern Bell
	Wood Jackie	Southern Bell
	Woten S	Southern Bell
	Zach Sue E	Southern Bell
	Zeiler Steven	Southern Bell
	Zerulik Sonia	Southern Bell
Zornow Mark	Southern Bell	
Zornow Mark	Southern Bell	
1975	Williamsburg Village Apts	Polk
	Dubose Donald	Polk
	Pittman David	Polk
	Elder Kenneth	Polk

## FINDINGS

<u>Year</u>	<u>Uses</u>	<u>Source</u>
1975	Horowitz Judith E	Polk
	Buttery Cath	Polk
	Jackson Andre	Polk
	Ball Kathy	Polk
	Williams Hugh	Polk
	Brown Antoinette B	Polk
	Muszynski Jonett	Polk
	Nelson Christina	Polk
	Miller Veronica	Polk
	Robbins Jeff	Polk
	Rajsky Danellia	Polk
	Scott Mary	Polk
	Rynn Robt	Polk
	Friedman Ellen	Polk
	Slansky Jodi	Polk
	Parker Richd	Polk
	Mintz Lorraine	Polk
	Feaster Lynn B	Polk
	Maskovitz Beverlee	Polk
	Barr Terry	Polk
	Turner Terry	Polk
	Onrat Martin	Polk
	Koch Patricia	Polk
	Sawczak Toni	Polk
	Pomeroy Richd	Polk
	Foxworthy Patricia	Polk
	Gear Renee	Polk
	Hill Michl	Polk
	Bruner Beverly	Polk
	Bady Susan	Polk
	Tanis Sue	Polk
	Bartlett	Polk



## FINDINGS

<u>Year</u>	<u>Uses</u>	<u>Source</u>
1975	Browning John	Polk
	Comiter Richd	Polk
	Zabak Diane	Polk
	Liang Jennifer	Polk
	Frank Karen	Polk
	Russi David	Polk
	Zombalio Angela	Polk
	Altshuler Donald	Polk
	Meer Henry	Polk
	Zorou Nikita	Polk
	Nagle Joan	Polk
	Bays Zig	Polk
	Hester Molly	Polk
	Lessen Elliott	Polk
	Shipp C Ray	Polk
	Belser Jennie	Polk
	Hauck Leslie	Polk
	Rivenbark Cyanne	Polk
	Massey Susan	Polk
	Walker Alonze	Polk
	Pierce Brian P	Polk
	Sodders Greg	Polk
	Deland Maitland	Polk
	Magner Paula	Polk
	Soddors Mark	Polk
	Drake Susan	Polk
	Vacant	Polk
	Postma Sara Lynn Mrs	Polk
	Gubanor Vladimir	Polk
	Silver Mark	Polk
	Hamilton Mark	Polk
	Ellis Rick	Polk

## FINDINGS

<u>Year</u>	<u>Uses</u>	<u>Source</u>
1975	Massari Michl	Polk
	Long Wm G	Polk
	SW 16TH ST Contd	Polk
	Hill Richd K	Polk
	Johnson John	Polk
	Hilton Susan	Polk
	Lupovick Penn	Polk
	Bennett Joseph R	Polk
	Pruitt Sylvia	Polk
	Gardner Risa	Polk
	Kietczewski Bigniew	Polk
	Elias	Polk
	Bourassa Michl	Polk
	Lemlich Sandra K	Polk
	Bradford Ed	Polk
	Horsburgh Terence	Polk
	Belitsky Richd	Polk
	Sims Melody	Polk
	Ar Perry Joel	Polk
	Soderstrom Wm	Polk
	Berger Fred A	Polk
	Turner Wm	Polk
	Palczewski Richd	Polk
	Brown Thos	Polk
	Del Rio Frank	Polk
	Shetty Mulki R	Polk
	Hause Michl	Polk
	Burns Lawrence A	Polk
	Noratein Mark	Polk
	Goodwin Ronald	Polk
	Hurd Stanley	Polk
	Lewis Bart	Polk

## FINDINGS

<u>Year</u>	<u>Uses</u>	<u>Source</u>
1975	Smucker Gary	Polk
	Calato Thos	Polk
	Crawley Gary	Polk
	Weaster Edna M Mrs	Polk
	Williams Justus L	Polk
	Vacant	Polk
	Pitts Robt F	Polk
	Goldsmith Kathi	Polk
	Gramley Lore	Polk
	Mc Kissoch Donna	Polk
	Ravitz	Polk
	Ketchum Carey	Polk
	Moser Carol	Polk
	Nobel Jan	Polk
	Baer Peter M	Polk
	Williford Mark	Polk
	Riddoch Gorden	Polk
	Root Louise	Polk
	Balzer Richd H Jr	Polk
	Stein Connie	Polk
	Mc Manus Dennis W	Polk
	Martinello Marian L	Polk
	Williamson Leon N	Polk
	Schaefer Carla	Polk
	Hampton Gloria K	Polk
	Cox Kimberly	Polk
	Stanley Barbara J	Polk
Morris Charles	Polk	
Hahn Barry	Polk	
Sullivan Betty L Mrs	Polk	
Goldbach Joseph	Polk	
1971	Williamsburg Village Apts	Polk

## FINDINGS

<u>Year</u>	<u>Uses</u>	<u>Source</u>
1971	Buchman Ellen U	Polk
	Adair A L	Polk
	Barnes Tom	Polk
	Burns Ed	Polk
	Voelcker Carl	Polk
	Fowler Merle C	Polk
	Bodeaux G	Polk
	Lo Puck Lynn M	Polk
	Bogus Dan L	Polk
	Plank Larry	Polk
	Chen Helen	Polk
	Genkinger Lauren	Polk
	Allen Nancy	Polk
	Bloom Ronnie	Polk
	Alan P R	Polk
	Cox Donald E	Polk
	Goode K A	Polk
	Broome J L	Polk
	Brannon Wm B Jr	Polk
	Kelly Brenda C	Polk
	Cohen Judy	Polk
	Lindsey Eliz M	Polk
	Doolittle Deborah L	Polk
	Barry Katie M	Polk
	Appel Herbert M	Polk
	Blaisdell Patricia J	Polk
	Dusbabek Susan M	Polk
	Waldron Ramon A	Polk
	Thomas Joseph M	Polk
	Rojaik Marilyn J	Polk
	Butler James R	Polk
	Antianore Jim	Polk

## FINDINGS

<u>Year</u>	<u>Uses</u>	<u>Source</u>
1971	Driggs Randy	Polk
	Combs Deanna J	Polk
	Fuilayson Doris	Polk
	Drake M A	Polk
	Johnson Philip K Jr	Polk
	Resnick Michl B	Polk
	Kronstadt Michl B	Polk
	Hontas Jerry P	Polk
	Hitchcock Karen	Polk
	Cervone Wm P	Polk
	Blevin Albert W	Polk
	SW 16TH ST Contd	Polk
	Johnson Cathy	Polk
	Bennett Gerry	Polk
	Hendricks Angela	Polk
	Holman Lester C	Polk
	Yamakoski Robt P	Polk
	Hole Jeremy G	Polk
	Salhaney Jimmy M	Polk
	Clevenger Sheila T	Polk
	Smith Leonhard	Polk
	Mark Brian	Polk
	Hines B J	Polk
	Sizemore Janice E	Polk
	Hunt Sandra E	Polk
	Austin Jerry M	Polk
	Blanton Joan A	Polk
	Basham Beulah B	Polk
	Willer Robt L	Polk
	Mandell Jeffrey H	Polk
	Sullivan Paul W	Polk
	Driggs David B	Polk

## FINDINGS

<u>Year</u>	<u>Uses</u>	<u>Source</u>
1971	Brow ne L Todd	Polk
	Damato James	Polk
	Ginsberg Steph P	Polk
	Henderson R L Jr	Polk
	Jarolon Al	Polk
	Tonkin Allen	Polk
	Hamilton Robt W	Polk
	Gordon Ronald J	Polk
	Bleiw eis Arnold S	Polk
	Frank Al Jr	Polk
	Mc Alhany Joseph C Jr	Polk
	Bensko Lynn Mrs	Polk
	Bernello Willie	Polk
	Burnham Ralph L	Polk
	Childress Roger L	Polk
	Perryman James L Jr	Polk
	Sullivan Mike	Polk
	Getz Thos A	Polk
	Sanders Pamela	Polk
	Zimmerman Martha R Mrs	Polk
	Doddington Donald G	Polk
	Long Jodi K	Polk
	Kelly Barbara	Polk
	Burklew Marcia M	Polk
	Brinkley Skip B	Polk
	Hartsaw Kenneth	Polk
	Mordecai Geo P Vii	Polk
	Dew Pamela K	Polk
	Dunlap Davisson F Jr	Polk
	Wynne Susan	Polk
	Ausinsch Baiba	Polk
	Wiley Henry E III	Polk

## FINDINGS

<u>Year</u>	<u>Uses</u>	<u>Source</u>
1971	Haight Donald A	Polk
	Gross David A	Polk
	Deimeter Constance	Polk
	Wurts Larry J	Polk
	Moerck Rudi E	Polk
	Wester C B	Polk
	Williams Justus L	Polk
	Denslow David A Jr	Polk
	Vacant	Polk
	Franz Jim J	Polk
	Mason Michl L	Polk
	Brow n Alan C	Polk
	Beam Burton T Jr	Polk
	Mc Darland Louise	Polk
	Abood Mimi L	Polk
	Couch Raymond	Polk
	Carroll Robt	Polk
	Sneath Bonnie V	Polk
	Brow n Sharon L	Polk
	Boblink Daryl J	Polk
	Warson Saml R	Polk
	Woodruff Michl L	Polk
	Scott Jane	Polk
	Martinello Marian L	Polk
	Ackland Kay D	Polk
	Prior Lane B	Polk
	Ballard V K	Polk
	Fort Clifford L	Polk
	Stanley Barbara J	Polk
	Subrex John	Polk
	Davis T M	Polk
	Sullivan Betty	Polk

## FINDINGS

### 2001 16TH ST

<u>Year</u>	<u>Uses</u>	<u>Source</u>
2000	ADHYARU BHAVIN	Polk
	AMAN ASIF	Polk
	ANTON STEVE	Polk
	AYGEN KAYA	Polk
	BEACH ALLISON	Polk
	BEAVERS THOMAS C	Polk
	BEHREND GLEN	Polk
	BHAT YERMAL	Polk
	BHATT DEEPA	Polk
	BHATT HETAL	Polk
	BLAND G	Polk
	BORCHARD GREG	Polk
	BROWN FELTON	Polk
	BUI VIET	Polk
	BURRY J D	Polk
	CERRATO MICHAEL	Polk
	CHALLA PRASANNA	Polk
	CHEN M	Polk
	CHOW RAYMOND	Polk
	CLUGSTON JAY	Polk
	CORTIMAS RACSO	Polk
	COULTER DANIEL	Polk
	COUNTRY GARDENS	Polk
	CRAMER PHIL	Polk
	DAMICO LISA	Polk
	DAMBEK GREGORY	Polk
	DOWNS DEBORAH A	Polk
	ECKERT MARK	Polk
	FANSHER SARAH	Polk
	FRANCIS M L	Polk
	FREEMAN DAVID	Polk



## FINDINGS

<u>Year</u>	<u>Uses</u>	<u>Source</u>
2000	FREIDMAN TRACEY	Polk
	FRITCKE DONNA MARIE	Polk
	FROMOWITZ JEFF	Polk
	GALLOGLY PAUL	Polk
	GARNEAU COLEEN	Polk
	GIBBS SAM E J	Polk
	GILL SUKDEEV	Polk
	GUPTA ANN	Polk
	GUPTA SHAILESH	Polk
	GURLEY WILLIAM B	Polk
	HANDSIELD MARTIN	Polk
	HOERBELT BRYAN	Polk
	HOLTON TAMEKA M	Polk
	IGNATZ MARK	Polk
	IRANIPOUR A	Polk
	JAFARNIA BAHAREH	Polk
	JARA SANDRA	Polk
	JOSHI PRITI	Polk
	KASU SADAF	Polk
	LARNER STEPHEN	Polk
	LEMBERGER E	Polk
	LOPEZ JORGE	Polk
	LUNSFORD CHRIS	Polk
	LY J	Polk
	MAGHER KELLY	Polk
	MAYORGA KENNETH	Polk
	MCBRIDE MICHELLE	Polk
	MEHTA NILESH	Polk
	MESSINA STEVE	Polk
	MIHAIOFF JEFF	Polk
	MILLER NANCY	Polk
	MOORE JASON	Polk

## FINDINGS

<u>Year</u>	<u>Uses</u>	<u>Source</u>
2000	MYERS DAVID	Polk
	NASIROGLU OMER	Polk
	PANCHAL PURVI	Polk
	PAPAS R	Polk
	PARKHURST MARY	Polk
	PATIL ABHITABH	Polk
	PERCE SHAWN	Polk
	PERWIEN AMY	Polk
	RASHID MAHER	Polk
	RAU KRISTOFER K	Polk
	REYES FARINAS PEDRO	Polk
	ROBERTS RYAN	Polk
	ROE WESLEY	Polk
	ROSS C L	Polk
	RUNGE SHANNON	Polk
	SCHLATTER SARAH	Polk
	SHOCKLEY TODD D	Polk
	SOORIASH L N	Polk
	STANTON JUDI	Polk
	SWAMINA THAN RAMESH	Polk
	THOMAN JAMES	Polk
	TICOLA MARK	Polk
	WASILUK ISZBELA	Polk
	WHITTON JEFF	Polk
	WU CHANG SHU CHEN	Polk
	YANG SHAOHUA	Polk
	ZACHARIAH CHERIAN	Polk
	ZAMORA NOEL ANTONIO	Polk
	ZAWANEH MICHAEL	Polk
1996	COUNTRY GARDENS apts	R.L. Polk Co
	+ LIMITED ACCESS	R.L. Polk Co
	A 1 Bhandarl Mehendra	R.L. Polk Co

## FINDINGS

<u>Year</u>	<u>Uses</u>	<u>Source</u>
1996	A 2 Hardy Andrew A 3 Gurley William B MI	R.L. Polk Co
	A 4 GDNeugroschel Susan	R.L. Polk Co
	A 5 Holbert Richard	R.L. Polk Co
	A 6 Murry Mike	R.L. Polk Co
	A 7 Bemrnstein Sara	R.L. Polk Co
	A 8 Fow ler Patrick	R.L. Polk Co
	A 21 Bartruff Christopher	R.L. Polk Co
	A 22 0 Ho Vu	R.L. Polk Co
	A 23 RJoo Sandra	R.L. Polk Co
	A 24 Chalserl Thanaw at	R.L. Polk Co
	A 24 Chalserl Thanaw at	R.L. Polk Co
	A 25 Davis Jacqueline	R.L. Polk Co
	A 26 Maliakhova Olga	R.L. Polk Co
	A 27 Robert Michael	R.L. Polk Co
	A 28 Klugston James	R.L. Polk Co
	B 1 Meta Gerry	R.L. Polk Co
	B 2 Yoo Beom	R.L. Polk Co
	B 3 cevedo Louanne	R.L. Polk Co
	B 4 Vacant	R.L. Polk Co
	B 5 Bui Hanh	R.L. Polk Co
	B 6 Van Le Phi li	R.L. Polk Co
	B 7 Nguyen Hahn	R.L. Polk Co
	B 8 Ellngton Tod	R.L. Polk Co
	B 21 Vacant	R.L. Polk Co
	B 22 Hall Albert	R.L. Polk Co
	B 23 Frandcs Mary	R.L. Polk Co
	B 24 Marcal Yeide	R.L. Polk Co
	B 25 Okus Camille	R.L. Polk Co
	B 27 Booterabl Sholeh	R.L. Polk Co
	B 28 DKw on Shari	R.L. Polk Co
	C 1 Vacant	R.L. Polk Co
	C 2 Melker Jeremy	R.L. Polk Co

## FINDINGS

<u>Year</u>	<u>Uses</u>	<u>Source</u>
1996	C 3 Rack Phillip W	R.L. Polk Co
	C 3 Rack Karen	R.L. Polk Co
	C 4 Hufford Bryon	R.L. Polk Co
	C 5 Testa Sherry	R.L. Polk Co
	C 6 DHeld Jeff	R.L. Polk Co
	C 7 Shaffer Eric	R.L. Polk Co
	C 8 Vacant	R.L. Polk Co
	C 21 Woeste Troy	R.L. Polk Co
	C 22 Vadaparampil Mathew	R.L. Polk Co
	C 23 Burrett Stephan E	R.L. Polk Co
	C 24 Abel Ana	R.L. Polk Co
	C 25 Tercyak Kenneth	R.L. Polk Co
	C 26 Vacant	R.L. Polk Co
	C 27 Chu Tianshu	R.L. Polk Co
	C 28 DKang Sang	R.L. Polk Co
	D 1 Fargo Anthony	R.L. Polk Co
	D 3 Hevia Manuel	R.L. Polk Co
	D 4 Mc Kissock Kerry	R.L. Polk Co
	D 5 Botw vnick Risa	R.L. Polk Co
	D 6 Astua Monge Gustavo	R.L. Polk Co
	D 7 Cerrato Michael	R.L. Polk Co
	D 8 Vacant	R.L. Polk Co
	D 21 Harden Kelly	R.L. Polk Co
	D 22 Chapuls Thierry	R.L. Polk Co
	D 23 Surescu Sorin	R.L. Polk Co
	D 24 Harrils William	R.L. Polk Co
	D 25 Battle Laura W	R.L. Polk Co
	D 26 Patel Hema & Ben WI	R.L. Polk Co
	D 27 Berry Gabriel	R.L. Polk Co
	D 28 Chung Juan	R.L. Polk Co
	E 1 Mafleo Barbara W	R.L. Polk Co
	E 2 Bl Brown Jennifer	R.L. Polk Co

## FINDINGS

<u>Year</u>	<u>Uses</u>	<u>Source</u>
1996	E 3 Kubar Wendy	R.L. Polk Co
	E 4 Sk lgen Andrew	R.L. Polk Co
	E 5 Schlemer Meredith	R.L. Polk Co
	E 6 Webb Esther	R.L. Polk Co
	E 7 Costa Sadie	R.L. Polk Co
	E 8 Wilson Mark	R.L. Polk Co
	E 21 Vacant	R.L. Polk Co
	E 22 ULttel Ramey ME	R.L. Polk Co
	E 23 Rossi Michelle	R.L. Polk Co
	E 24 Naravanan Meena G	R.L. Polk Co
	E 25 Thompson Paul	R.L. Polk Co
	E 26 Heyck Thomas M	R.L. Polk Co
	E 27 Vacant E 28 Jenkns Joslyn A E	R.L. Polk Co
	F 1 Prasad Suja	R.L. Polk Co
	F 2 Mhookin Stephen	R.L. Polk Co
	F 3 Perw len Amy	R.L. Polk Co
	F 4 Williams Margaret	R.L. Polk Co
	F 5 Bledsoe James	R.L. Polk Co
	F 6 Goodn lght Mark	R.L. Polk Co
	F 7 Vacant	R.L. Polk Co
	F 8 EMIAer Earl	R.L. Polk Co
	F 9 Vacant	R.L. Polk Co
	F 9 Buroird Marilyn	R.L. Polk Co
	F 21 Shroff Sanjee & Sonalee WE	R.L. Polk Co
	F 22 Vacant	R.L. Polk Co
	F 23 Foote Rebecca	R.L. Polk Co
	F 24 Didjo Casey	R.L. Polk Co
	F 25 Rao Chetana	R.L. Polk Co
	F 26 Nguyen Knang Kari	R.L. Polk Co
	F 27 Rose Beverly	R.L. Polk Co
	F 29 Stroup Bryan	R.L. Polk Co
	F 29 Stroup Bryan	R.L. Polk Co

## FINDINGS

<u>Year</u>	<u>Uses</u>	<u>Source</u>
1996	F 30 Browning Carolann	R.L. Polk Co
1990	Country Gardens apts	Polk
	A 1 Vacant	Polk
	A 2 Vacant A 3 Gurley Wm B	Polk
	A 4 Ramos Yuri	Polk
	A 5 Vacant	Polk
	A 6 West Scott	Polk
	A 7 Vacant	Polk
	A 8 Waples John	Polk
	A 21 Vacant	Polk
	A 22 Fraser Wayne	Polk
	A 23 Vacant	Polk
	A 24 Leonard Mark H	Polk
	A 25 Vacant	Polk
	A 26 No Return	Polk
	A 27 Vacant	Polk
	A 28 Vacant	Polk
	B 1 Vacant	Polk
	B 2 Vacant	Polk
	B 3 Yost Scott A	Polk
	SW 16TH ST Contd	Polk
	B 5 Buckhalter Lisa A	Polk
	B 6 Shelton Robt F	Polk
	B 7 Vacant	Polk
	B 8 Vacant	Polk
	B 21 Vacant	Polk
	B 24 No Return B 25 Abbate Jane	Polk
	B 26 Clark Paul	Polk
	B 27 Campbell Amy L	Polk
	B 28 Vacant	Polk
	C 1 Vacant	Polk
	C 2 Vacant	Polk

## FINDINGS

<u>Year</u>	<u>Uses</u>	<u>Source</u>
1990	C 3 Vacant	Polk
	C 4 Price B C 5 Flard Eric	Polk
	C 6 Vacant	Polk
	C 7 Vacant	Polk
	C 8 Williams Lorriane	Polk
	C 21 Vacant	Polk
	C 22 Vacant C 23 Kisvarsanyi Ericka G	Polk
	C 24 Vacant	Polk
	C 25 Vacant	Polk
	C 26 Vacant	Polk
	C 27 Vacant	Polk
	C 28 Vacant	Polk
	D 1 No Return D 2 Bruestle Kathy	Polk
	D 3 Coleman John M	Polk
	D 4 Gladnick Joel L	Polk
	D 5 Vacant	Polk
	D 6 Vacant	Polk
	D 7 Vacant	Polk
	D 8 Vacant	Polk
	D 21 Vacant	Polk
	D 22 Vacant D 23 Fixel Brenda J	Polk
	D 24 Loberbaum Jeff	Polk
	D 25 Vacant	Polk
	D 26 Lambell Andre W	Polk
	D 27 Vacant	Polk
	D 28 Vacant	Polk
	E 1 Vacant	Polk
	E 2 Vacant E 3 Sombeck Michl D	Polk
	E 4 Vacant	Polk
	E 5 Vacant	Polk
	E 6 Vacant	Polk
	E 7 Haley Sheila E 8 Kamarauskas Paul	Polk

## FINDINGS

<u>Year</u>	<u>Uses</u>	<u>Source</u>
1990	E 21 Gore Sona	Polk
	E 22 Vacant	Polk
	E 23 Vacant	Polk
	E 24 Vacant	Polk
	E 25 Vacant	Polk
	E 26 Vacant	Polk
	E 27 Vacant	Polk
	E 28 Vacant F 1 Wright Dudley	Polk
	F 2 Helper Carey	Polk
	F 3 Lecharco M	Polk
	F 4 Babb Richd L Jr	Polk
	F 5 Chu Lan Dal	Polk
	F 6 Vacant	Polk
	F 7 No Return F 8 Mc Garry Wm	Polk
	F 9 Brennan Pat J	Polk
	F 21 Vacant F 22 Poulos Paul	Polk
	F 23 Hisam Nicol	Polk
	F 24 Vacant	Polk
	F 25 Vacant F 26 Rieken Kimbra E	Polk
	F 27 Vacant	Polk
F 28 Vacant	Polk	
F 29 Vacant	Polk	
F 30 Vacant	Polk	
1985	Country Gardens apts	Polk
	Al Davis Robert J A 2 N Smith Donn	Polk
	A 3 N Ivo Koedam Maarten	Polk
	A 4 N Giovannetti Mark J A 5 N I Schmidt Gerald	Polk
	A 6 N Armiel Michl J	Polk
	A 7 N Conley Paul	Polk
	A 7 N Arillo Vito	Polk
	A 8 A Jones Clay	Polk



## FINDINGS

<u>Year</u>	<u>Uses</u>	<u>Source</u>
1985	A 211 N San Juan Edw A 21 N r Kamen Seth	Polk
	A 22 N So lomon Michele A 23 N Sims Amy L	Polk
	A 24 Slottke Robert L	Polk
	A 25 N Clemons Ea	Polk
	A 26 Young Dorothy C A 27 N Higginbotham Lee Ann	Polk
	A 28 Spade E	Polk
	B 1 N Sabb Ronnie B I N Smith Bruce M	Polk
	B 2 N Walsh Teresa B 2 Faust Stephanie	Polk
	B 3 N Vandervoet Henk B	Polk
	B 4 Walter Dennis	Polk
	B 5 N Peadon Beth J	Polk
	B 6 N A Jones Barbara S B 6 N Frazier Carolynn	Polk
	B 7 N Rogers Kathryn B 8 N Azad Anit	Polk
	B 21 N Simmons John	Polk
	B 21 N Kung Chas T B 22 N Chance Phillis	Polk
	B 22 N Indiaan Sharyll	Polk
	B 23 N Decker Marshal M D B 24 Meade Robt L Jr	Polk
	B 25 N Chang Kw ang U B 26 N Roman Jorge	Polk
	B 27 N Smith Natalie	Polk
	B 28 N Galinis Joseph C 1 N Fournier Constance	Polk
	C 2 N Ryter Kim	Polk
	C 3 N Ujhelyi Michl	Polk
	C 4 Melamed Andra J	Polk
	C 5 N Jones Barry	Polk
	C 6 N Zerquera Mar	Polk
	C 7 Faust Valerie C 8 N Lipka David	Polk
	C 21 Pacetti Michele	Polk
	C 22 Morrison Alan C 22 N Clinton Gary	Polk

## FINDINGS

<u>Year</u>	<u>Uses</u>	<u>Source</u>
1985	C 23 N Glunz Douglas	Polk
	C 24 N Lucas Lamar C Jr	Polk
	C 25 N Salvat Lind	Polk
	C 26 Harvey Louis C 27 N Palmer Geo	Polk
	C 28 N Pennock Stan	Polk
	Di N Nix David	Polk
	D 2 N Barrett Wm	Polk
	D 3 N Landau Rachel D 3 Myers Deborah	Polk
	D 4 N Schneider Robt	Polk
	D 5 Henson Phillip D 6 N Ebanks Douglas	Polk
	D 7 N Johnston Frederick Jr D 8 Lew icki Paul J	Polk
	D 21 N Zeillinger Michelle	Polk
	D 22 Smith G Steve	Polk
	D 23 N I Cooley Eileen L Mrs	Polk
	D 24 Me Dow ell Brian	Polk
	D 25 Fields Ramon	Polk
	D 26 N Mavens Maureen D 26 N Davidson Becky	Polk
	D 27 Berry Debbie	Polk
	D 28 N Mayman Alan	Polk
	E 1 N Stephens Todd E 1 N Menendez Michl	Polk
	E 2 N Baugh Lis	Polk
	E 3 Khouzam Nayer N	Polk
	E 4 N Smith Paul	Polk
	ES No Return E 6 N I Madara Glenn S	Polk
	E 7 N Velasco Christin	Polk
	E 8 Boyette David E 21 Amador An	Polk
	E 22 N Shirley Lis	Polk
	E 23 Goodman William H	Polk
	E 24 Kanter Ronald J	Polk
	E 25j N Bellefleur Monique	Polk
	E 26 N Copelouto Carl E 27 Weinstein Meliss	Polk

## FINDINGS

<u>Year</u>	<u>Uses</u>	<u>Source</u>
1985	E 28 N Geiger Lori	Polk
	F 1 N Haas Nancy	Polk
	F 2 N Heithaus Karen	Polk
	F 3 Wang Frank	Polk
	F 4 N A Barber Susan F 5 N Stampler Daniel	Polk
	F 6 N Vanle Phi	Polk
	F 7 N Mueller Bill F 7 N Suddeth James	Polk
	F 8 N Brennan Patrick	Polk
	F 21 N Wood Wendie F 21 N Tarrant Natalie	Polk
	F 22 N Harris Heidi F 22 N Hardee Susan	Polk
	F 23 Epstein Mitchell	Polk
	F 24 Reames Mary S F 25 N Wellhi Davir	Polk
	F 26 N Harris Jeffery	Polk
	F 27 N Burkert Aaron	Polk
	F 28 N Draper Joe	Polk
	F 29 N Davis Mar	Polk
F 30 N Gravely Ron	Polk	
1981	Adelstein Philip J	Southern Bell
	All Wanda	Southern Bell
	Anderson Patricia L	Southern Bell
	Andrew s Douglas T	Southern Bell
	Benjamin Mark	Southern Bell
	Boyce Diane	Southern Bell
	Brasington Steve	Southern Bell
	Brow ner Michael	Southern Bell
	Carnell Steve	Southern Bell
	Cavanaugh K L	Southern Bell
	Chambers Kelly	Southern Bell
	Chopik J	Southern Bell
	Clark James A	Southern Bell
	Clemmons Edith	Southern Bell
	Clifford K	Southern Bell

## FINDINGS

<u>Year</u>	<u>Uses</u>	<u>Source</u>
1981	Colby Linda	Southern Bell
	Cooksey Steve	Southern Bell
	Cooley Susan G	Southern Bell
	COUNTRY GARDENS	Southern Bell
	Cox Hobert Jr	Southern Bell
	Crain M J	Southern Bell
	Cross N E	Southern Bell
	Deduk Ann	Southern Bell
	De Land Maitland	Southern Bell
	De Russey Pete	Southern Bell
	Dickhaus Brian	Southern Bell
	Di Dea Mark	Southern Bell
	Dooley F T	Southern Bell
	Dreyer William J	Southern Bell
	Driscoll Paul	Southern Bell
	Duncan D J	Southern Bell
	Ehrilch Harold W	Southern Bell
	Ekard L	Southern Bell
	Elinger John H	Southern Bell
	Encinias Bryon J	Southern Bell
	Fadem Jerry	Southern Bell
	Ferguson Thomas W	Southern Bell
	Ferrer Orlando	Southern Bell
	Finder Jason S	Southern Bell
	Finefrock T L	Southern Bell
	Finelli D Scott	Southern Bell
	Flynn Kelly	Southern Bell
	Foster Craig	Southern Bell
	Fox M	Southern Bell
	Fridy Eva	Southern Bell
	Fucini Steve	Southern Bell
	Garrett Eileen	Southern Bell

## FINDINGS

<u>Year</u>	<u>Uses</u>	<u>Source</u>
1981	Geiger K Dale	Southern Bell
	Gerlein Mauricio & Claudia	Southern Bell
	Godwin J C	Southern Bell
	Gomez Rex	Southern Bell
	Graham M L	Southern Bell
	Griste Rebecca	Southern Bell
	Haley Jim	Southern Bell
	Hamby C A	Southern Bell
	Herzog Lonnie	Southern Bell
	Hewitt Susan	Southern Bell
	Hill Barry	Southern Bell
	Hobart M	Southern Bell
	Hodus Marc	Southern Bell
	Hooie Jeff	Southern Bell
	Hoy N J	Southern Bell
	Ivey Susan	Southern Bell
	Johnsen Amy	Southern Bell
	Jones K L	Southern Bell
	Kandel G	Southern Bell
	Kanter Ronald J	Southern Bell
	Keener K	Southern Bell
	Kiff A	Southern Bell
	Kim Heejin	Southern Bell
	Kitzis Gary	Southern Bell
	Liebau Nsorma	Southern Bell
	Lippton Howard L	Southern Bell
	Lopez Calleja Juan Carlos	Southern Bell
	Marquardt D	Southern Bell
	Martin Zach	Southern Bell
	Mc Dermond Megan	Southern Bell
	Mceachron Jill S	Southern Bell
	Mckinny L	Southern Bell

## FINDINGS

<u>Year</u>	<u>Uses</u>	<u>Source</u>
1981	Mekjian Michael	Southern Bell
	Melvin Clifford V	Southern Bell
	Melvin S	Southern Bell
	Merkel Judy R	Southern Bell
	Molchan Susan E	Southern Bell
	Montgomery Mary A	Southern Bell
	Moore Michael	Southern Bell
	Mulhem Saleh	Southern Bell
	Nee Douglas	Southern Bell
	Neel Carlton	Southern Bell
	Neenan Kathleen	Southern Bell
	Nguyen Kimdung	Southern Bell
	Oakley J	Southern Bell
	Paulk Gerson	Southern Bell
	Peralta Cesar G	Southern Bell
	Perry Carl J	Southern Bell
	Peters Rick D	Southern Bell
	Pierce L	Southern Bell
	Popeil Larry R	Southern Bell
	Prescott Marie	Southern Bell
	Prevatt Wayne	Southern Bell
	Pruitt Crayton	Southern Bell
	Rafanelli Roz	Southern Bell
	Raff Eric	Southern Bell
	Rambo Vicki	Southern Bell
	Randell Alison	Southern Bell
	Randell Debbie	Southern Bell
	Raney Larry	Southern Bell
	Raymond Lewis	Southern Bell
	Roberts Y	Southern Bell
	Rodriguez Arthur E	Southern Bell
	Rodriguez Carlos	Southern Bell

## FINDINGS

<u>Year</u>	<u>Uses</u>	<u>Source</u>
1981	Rosin Barry	Southern Bell
	Saltz Bruce	Southern Bell
	Sampson Mike	Southern Bell
	Sanders John & Linda	Southern Bell
	Schanbacher Stephen	Southern Bell
	Scherer Barbara	Southern Bell
	Schonw etter Barry	Southern Bell
	Schooley David	Southern Bell
	Schroeder Matthew L	Southern Bell
	Segool Randi E	Southern Bell
	Seligman Ivan	Southern Bell
	Shaw Kathy	Southern Bell
	Shelly Stephen	Southern Bell
	Shofi Robert	Southern Bell
	Silverman Nancy E	Southern Bell
	Simmons Kevin S	Southern Bell
	Smith R G	Southern Bell
	Spinson E K	Southern Bell
	Steinberg S	Southern Bell
	Stew art Joe	Southern Bell
	Thie V	Southern Bell
	Thompson Stephen M	Southern Bell
	Toye Ingrid A	Southern Bell
	Trumbull Pat	Southern Bell
	Tuttle Wendy	Southern Bell
	Vallario Law rence	Southern Bell
	Vanow er L V	Southern Bell
	Victoria Adeline	Southern Bell
	Wald J R	Southern Bell
	Wetherington D	Southern Bell
	White Robert	Southern Bell
	Wilder Arthur	Southern Bell

## FINDINGS

<u>Year</u>	<u>Uses</u>	<u>Source</u>
1981	Wiley Scott	Southern Bell
	Williamson Carol	Southern Bell
	Willoughby Dan	Southern Bell
	Wilt Jeffrey	Southern Bell
	Zerr Bruce A	Southern Bell
1975	Country Gardens Apartments	Polk
	A 1 Khan Salimuddin A 2 Rolston Pamela	Polk
	A 3 Stallings Roosevelt	Polk
	A 4 Ackerman Dennis M	Polk
	A 5 Nadal Suris Mariano	Polk
	A 6 Tiedman Mary E	Polk
	A 7 Goldbach James D	Polk
	A 8 Catallo Gerald	Polk
	A 21 Moore Isaac	Polk
	A 22 Fein Steven	Polk
	A 23 Miller Robin A 24 Feldman Geo Jr	Polk
	A 25 Cheahire Victoria A 26 Lee Mayetta	Polk
	A 27 Lamb Shelley S	Polk
	A 28 Rosemond David B 1 Alvarez Fran	Polk
	B 2 Cordary Robin B 3 Blackstook Rebw cca	Polk
	B 4 Black David	Polk
	B 6 Thomas Ralph M	Polk
	B 6 Porter Gary	Polk
	B 7 Fretwell Randall	Polk
	B 8 Dinenran Laurie	Polk
	B 21 Mc Farland Rebecca B 22 Thomas Jill	Polk
	B 23 Lindberg David Jr	Polk
	B 24 Hamm Geo	Polk
	B 25 Stacey M H	Polk
	B 26 Lipman Joel B 27 Khakoo Rashida	Polk
	B 28 Cohen Robt	Polk
	C 1 Loash Bertha A	Polk



## FINDINGS

<u>Year</u>	<u>Uses</u>	<u>Source</u>
1975	C 2 Karas Mark M	Polk
	C 3 Blanck Charlie	Polk
	C 4 Mc Kinney Rochelle C 5 Graver Karen L	Polk
	C 6 Ratliff Unda	Polk
	C 7 Bessent Hattie C 8 Pritchard Ruth	Polk
	C 21 Chambers Colby	Polk
	C 22 Fugua Susan	Polk
	C 23 Jones Michl	Polk
	C 24 Vacant C 25 Kuypers Leonard	Polk
	C 26 Neulund Scott	Polk
	C 27 Meyer Steve	Polk
	C 28 Cox Susan J	Polk
	D 1 Schack Edw D 2 Dawson Janene	Polk
	D 3 Hirsh Kim	Polk
	D 4 Howard Cath	Polk
	D 5 Moore John	Polk
	D 6 Christie Curtis S D 7 Michaels P	Polk
	D 8 Keller Keith	Polk
	D 21 Morales Gilby D 22 Vuturo Geo	Polk
	D 23 Brown Douglas	Polk
	D 24 Seltzer Norton J	Polk
	D 25 Abid Joseph	Polk
	D 26 Clemmons James	Polk
	D 27 Lambert James	Polk
	D 28 Fisher Jerome P	Polk
	SW 16TH ST Contd	Polk
	E 1 Wiley Henry E III E 2 Heyat Behrooz	Polk
	E 3 Hancock Bruce	Polk
	E 4 Jameson Alden	Polk
	E 5 Livadas Alex E 6 Evans Harry L	Polk
	E 7 Schneiderman Curry	Polk
	E 8 Cohen Carol A	Polk

## FINDINGS

<u>Year</u>	<u>Uses</u>	<u>Source</u>
1975	E 21 Jaeger Zeev	Polk
	E 22 Williams David	Polk
	E 23 Krueger Keith	Polk
	E 24 Schweiger Helen	Polk
	E 25 Hardw in Jennifer	Polk
	E 26 Hendrickaon John E 27 Dunlap Steph	Polk
	E 28 Hamilton J E	Polk
	F 1 Wilson David	Polk
	F 2 Myres Richd L F 3 Granvile Fred	Polk
	F 4 Durieux Marie F	Polk
	F 5 Field John	Polk
	F 6 Shartais Jacqueline F 7 Page Edw H	Polk
	F 8 Bland Eliz H	Polk
	F 9 Lew is Raymond H	Polk
	F 21 Claire Claire	Polk
	F 22 Bernard Bernice	Polk
	F 23 Gano Sally B	Polk
	F 24 Schmidt Patricia L	Polk
	F 25 Kotey Paul A	Polk
	F 26 Davis Norman F 27 Mc Reynolds Herbert Jr	Polk
	F 28 Quertermous Vicky J	Polk
	F 29 Martinz Maria F 30 Ptchford Jill	Polk

### 2081 16TH ST

<u>Year</u>	<u>Uses</u>	<u>Source</u>
1981	Lew is Nancy	Southern Bell

### 2101 16TH ST

<u>Year</u>	<u>Uses</u>	<u>Source</u>
2000	No Current Listing	Polk

### 2119 16TH ST

<u>Year</u>	<u>Uses</u>	<u>Source</u>
2000	AMERICAN CANCER SOCIETY	Polk

## FINDINGS

<u>Year</u>	<u>Uses</u>	<u>Source</u>
2000	CANCER AMERICAN CANCER SOCIETY	Polk
	LEUKEMIA RESEARCH & SERVICE	Polk
1996	AMERICAN CANCER SOCIETY	R.L. Polk Co
1990	American Cancer Society	Polk

### 2120 16TH ST

<u>Year</u>	<u>Uses</u>	<u>Source</u>
2000	BLIND FRED	Polk
	COUSINS MATTHEW	Polk
	EVANS GILBERT L JR	Polk
	GAN RUN	Polk
	JANVIER DAVID	Polk
	SPINUZZA ANTHONY	Polk
1996	ROGERS L H ROTARY SCHOLARSHIP HOUSE dormn	R.L. Polk Co
1990	Rogers L H Rotary Scholarship House dorm	Polk

### 2121 16TH ST

<u>Year</u>	<u>Uses</u>	<u>Source</u>
2000	AMERICAN CANCER SOCIETY	Polk
1996	AMERICAN CANCER SOCIETY WINNDIXIE HOPE LODGE	R.L. Polk Co

### 18TH AVE

#### 1432 18TH AVE

<u>Year</u>	<u>Uses</u>	<u>Source</u>
1981	Thompson P J	Southern Bell

### 18TH PL

#### 1406 18TH PL

<u>Year</u>	<u>Uses</u>	<u>Source</u>
2000	BEARD ANNE	Polk
	BEARDEN TINA	Polk
	BROZOVICH MARC	Polk
	CONAWAY CARLA	Polk

## FINDINGS

<u>Year</u>	<u>Uses</u>	<u>Source</u>
2000	CROWELL KEVIN	Polk
	GRABNER MICHAEL	Polk
	HANEY DAVIDA	Polk
	HARPER N	Polk
	LINDSEY ERIC	Polk
	PATTERSON CHRISTOPHER	Polk
	PAVEK DAVID	Polk
	SORRENTINO PAUL	Polk
	SPENCE TIMOTHY	Polk
	TRAGESER K A	Polk
1996	SOUTHSIDE APARTMENTS	R.L. Polk Co
	+ LIMITED ACCESS	R.L. Polk Co
1990	Southside Apartments	Polk
	Berardo Benito	Polk
	Paul Michl	Polk
	Clauson Teresa L	Polk
	No Return	Polk
	Vacant	Polk
	Vacant	Polk
	Vacant	Polk
	Vacant	Polk
	Ross Eric	Polk
	Vacant	Polk
	Gonzalez Jorge E	Polk
	Mc Kay Heather	Polk
	Vacant	Polk
	Vacant	Polk
	Vacant	Polk
	Lewis Vicki	Polk
Danielson Richd	Polk	
1985	Southside Apartments	Polk

## FINDINGS

<u>Year</u>	<u>Uses</u>	<u>Source</u>
1981	SOUTHSIDE MOTEL APTS	Southern Bell
1975	Cheshire Motel Apartments	Polk
1971	Cheshire Motel & Apartments	Polk

### 1428 18TH PL

<u>Year</u>	<u>Uses</u>	<u>Source</u>
1975	Thompson P J	Polk
1971	Vacant	Polk

### 1430 18TH PL

<u>Year</u>	<u>Uses</u>	<u>Source</u>
2000	HOLT RICHARD	Polk
	HOLT RICHARD	Polk
1985	N Hutchinson Wm	Polk
1981	Troutman D	Southern Bell
1975	Clement Andrew	Polk
	14TH TER BEGINS	Polk
1971	Reuther Steph	Polk
	14TH TER BEGINS	Polk

### 1432 18TH PL

<u>Year</u>	<u>Uses</u>	<u>Source</u>
1990	Vacant	Polk

### 1440 18TH PL

<u>Year</u>	<u>Uses</u>	<u>Source</u>
2000	No Current Listing	Polk
1996	Durden Emily	R.L. Polk Co

### 1444 18TH PL

<u>Year</u>	<u>Uses</u>	<u>Source</u>
2000	CANNON A	Polk
1996	Rosete Franco	R.L. Polk Co
1990	Vacant	Polk
1985	N Almazvi Nidal	Polk

## FINDINGS

### 1448 18TH PL

<u>Year</u>	<u>Uses</u>	<u>Source</u>
2000	No Current Listing	Polk
1996	Suarez Regina	R.L. Polk Co
1990	Haight Michl	Polk
	Phillip Jay	Polk

### 1452 18TH PL

<u>Year</u>	<u>Uses</u>	<u>Source</u>
2000	No Current Listing	Polk
1996	Waddington Usa	R.L. Polk Co
1990	Scarbino Marcus J	Polk
	14TH TER BEGINS	Polk

### 1499 18TH PL

<u>Year</u>	<u>Uses</u>	<u>Source</u>
2000	KONG CARMEN	Polk
1996	Kong Carmen E	R.L. Polk Co
1990	Adams Kelly	Polk
1985	Mahone Charles	Polk
	SW 18TH PL Contd	Polk
1981	Bass Carol L	Southern Bell
1962	Reece Joe W	R. L. Polk & Co.

### 19TH AVE

#### 1115 19TH AVE

<u>Year</u>	<u>Uses</u>	<u>Source</u>
1981	Sw artz Gayle	Southern Bell

### 19TH PL

#### 1111 19TH PL

<u>Year</u>	<u>Uses</u>	<u>Source</u>
2000	STUDDARD JERRY	Polk
1981	Spadone Phillip G Jr	Southern Bell

## FINDINGS

### 2001 SW 16TH ST

#### 7 2001 SW 16TH ST

<u>Year</u>	<u>Uses</u>	<u>Source</u>
1981	Miller Charles	Southern Bell

### 20TH PL

#### 1100 20TH PL

<u>Year</u>	<u>Uses</u>	<u>Source</u>
2000	ARNOLD DAVID	Polk
1981	Van Ness N E	Southern Bell

#### 1101 20TH PL

<u>Year</u>	<u>Uses</u>	<u>Source</u>
2000	KIBILKO GREG	Polk
	KIBILKO GREG	Polk
1990	Bradley Winston J	Polk
1985	Bradley Winston J	Polk
1981	Brantley Clarence	Southern Bell
1975	Cohan Robt H	Polk
1971	Cory Lloyd W	Polk

#### 1106 20TH PL

<u>Year</u>	<u>Uses</u>	<u>Source</u>
1990	Rodeheaver John D Jr	Polk
1985	Rodeheaver John D Jr	Polk
1975	Rodeheaver John D Jr	Polk
1971	Rodeheaver John D Jr	Polk

#### 1110 20TH PL

<u>Year</u>	<u>Uses</u>	<u>Source</u>
2000	RICHARDS N	Polk
1981	Graham Braun MD	Southern Bell

## FINDINGS

### 1111 20TH PL

<u>Year</u>	<u>Uses</u>	<u>Source</u>
2000	TIPTON LEONARD	Polk
1981	Johnson Michael	Southern Bell

### 1113 20TH PL

<u>Year</u>	<u>Uses</u>	<u>Source</u>
1990	Lars Saml L	Polk
1985	N Kesl Diane	Polk
1975	Masingil Homer	Polk
1971	Masingil Homer	Polk

### 1114 20TH PL

<u>Year</u>	<u>Uses</u>	<u>Source</u>
1990	Fronk Jas S	Polk
1985	Frank J S	Polk
1975	Vacant	Polk
1971	Surrency Henry C	Polk

### 1122 20TH PL

<u>Year</u>	<u>Uses</u>	<u>Source</u>
1990	Condo Jesse K	Polk
1985	Condo Jesse K	Polk
1975	Condo Jesse K	Polk
1971	Condo Jesse K	Polk

### 1128 20TH PL

<u>Year</u>	<u>Uses</u>	<u>Source</u>
1990	Myers Mary E	Polk
1985	Myers Mary E	Polk
1975	Myers Mary E	Polk
1971	Myers Mary E	Polk

### 1145 20TH PL

<u>Year</u>	<u>Uses</u>	<u>Source</u>
1990	Shea Wm E Rev	Polk



## FINDINGS

<u>Year</u>	<u>Uses</u>	<u>Source</u>
1990	12TH ST INTERSECTS	Polk
1985	Shea Wm E Rev	Polk
	Shea Deborah	Polk
1975	Shea Wm E Rev	Polk
	12TH ST INTERSECTS	Polk
1971	Shea Wm E Rev	Polk
	12TH ST INTERSECTS	Polk

### 21ST AVE

#### 1090 21ST AVE

<u>Year</u>	<u>Uses</u>	<u>Source</u>
1996	Mc Nellis R J	R.L. Polk Co
1990	Vacant	Polk
1985	Sanders Victor	Polk
1975	La Point David	Polk
1971	Porter John F	Polk

#### 1094 21ST AVE

<u>Year</u>	<u>Uses</u>	<u>Source</u>
1996	Nally Lahoma	R.L. Polk Co
1990	No Return	Polk
1985	Cannon Marvin L	Polk
1975	Lineaw eaver Wm	Polk
1971	Gay Floyd	Polk

#### 1100 21ST AVE

<u>Year</u>	<u>Uses</u>	<u>Source</u>
2000	SCHASER L	Polk
1996	Parcelluzzi Domtnick & Ulian EE A	R.L. Polk Co
1990	No Return	Polk
1985	Vacant	Polk

## FINDINGS

### 1105 21ST AVE

<u>Year</u>	<u>Uses</u>	<u>Source</u>
1975	Mc Kean William B	Polk
1971	Mc Kean William B	Polk

### 1106 21ST AVE

<u>Year</u>	<u>Uses</u>	<u>Source</u>
1996	Ma Mahon C	R.L. Polk Co
1985	Primo Fred A	Polk
1975	Stansberry Terry	Polk
	Prime Fred A	Polk
1971	Duncan Albert J	Polk
	Primo Fred A	Polk

### 1108 21ST AVE

<u>Year</u>	<u>Uses</u>	<u>Source</u>
1996	Mink Urnda	R.L. Polk Co
1985	N Mc Graff Al	Polk
1975	Hitton Kitty	Polk
1971	New man Richd	Polk

### 1110 21ST AVE

<u>Year</u>	<u>Uses</u>	<u>Source</u>
2000	ILER TRACY	Polk
	MORIN STEPHANIE	Polk
1996	Vacant	R.L. Polk Co
1990	Gagnon James P	Polk
1985	N Rory Carle	Polk
1981	Blakeslee E	Southern Bell
	Butler B	Southern Bell
	Craw ford M	Southern Bell
	Mc Donald E	Southern Bell

### 1112 21ST AVE

<u>Year</u>	<u>Uses</u>	<u>Source</u>
1990	Young Corelle S Mrs	Polk

## FINDINGS

<u>Year</u>	<u>Uses</u>	<u>Source</u>
1985	Young Corelle S Mrs	Polk
1975	Young Corelle S Mrs	Polk
1971	Young Corelle S Mrs	Polk

### 1113 21ST AVE

<u>Year</u>	<u>Uses</u>	<u>Source</u>
1985	Hart Michi	Polk
1975	Hart Nichoel	Polk
1971	Jarvis James E	Polk

### 1114 21ST AVE

<u>Year</u>	<u>Uses</u>	<u>Source</u>
1985	Storm Carol	Polk
1975	Tillman Chester E	Polk
1971	Tillman Chester E	Polk

### 1116 21ST AVE

<u>Year</u>	<u>Uses</u>	<u>Source</u>
1990	Lynn W D	Polk
	12TH ST INTERSECTS	Polk
1985	Lynn W D	Polk
1975	Mayton Edw in F	Polk
	12TH ST INTERSECTS	Polk
1971	Mayton Edw in F	Polk
	12TH ST INTERSECTS	Polk

### 1120 21ST AVE

<u>Year</u>	<u>Uses</u>	<u>Source</u>
1996	Hammons Dennis	R.L. Polk Co
1990	Smetzer Kevin	Polk
1975	Sullivan Bobby G	Polk
1971	Vacant	Polk

### 1121 21ST AVE

<u>Year</u>	<u>Uses</u>	<u>Source</u>
1985	Bailey Gerald L	Polk

## FINDINGS

<u>Year</u>	<u>Uses</u>	<u>Source</u>
1975	Bailey Gerald L	Polk
1971	Bailey Jerry L	Polk

### 1122 21ST AVE

<u>Year</u>	<u>Uses</u>	<u>Source</u>
1985	Montalbano Joseph J	Polk
1975	Steinbaugh Wm J	Polk
1971	Albertson Low ell W	Polk

### 1127 21ST AVE

<u>Year</u>	<u>Uses</u>	<u>Source</u>
2000	TAYLOR ALAN	Polk
1996	Zimmerman Kathy K	R.L. Polk Co
1990	Mc Quitty John V	Polk
1985	Me Quitty John V	Polk
1981	Mc Quitty John V & Shirley N	Southern Bell
1975	Mc Quitty John V	Polk
1971	Mc Quitty John V	Polk
1962	Mc Quitty John V	R. L. Polk & Co.
1958	Mc Quitty John V FR	R. L. Polk & Co.

### 1128 21ST AVE

<u>Year</u>	<u>Uses</u>	<u>Source</u>
1985	New som Catherine E	Polk
1975	White Robt C	Polk
1971	Vacant	Polk

### 1129 21ST AVE

<u>Year</u>	<u>Uses</u>	<u>Source</u>
1985	Row e Calvin M	Polk
1975	Everett John W	Polk
	12TH ST INTERSECTS	Polk
1971	Everett John W	Polk
	12TH ST INTERSECTS	Polk

## FINDINGS

### 1130 21ST AVE

<u>Year</u>	<u>Uses</u>	<u>Source</u>
2000	BRYAN JOSH	Polk
1996	Williams Lewis M Jr	R.L. Polk Co
1990	No Return	Polk
1985	N Stevens Renee	Polk
1981	Williams Michael D	Southern Bell

### 1140 21ST AVE

<u>Year</u>	<u>Uses</u>	<u>Source</u>
1996	Vacant	R.L. Polk Co
1990	Standish Gil	Polk
1985	Nally Wm B	Polk
1975	Folsom A L	Polk
1971	Duncan Donald J	Polk

### 1208 21ST AVE

<u>Year</u>	<u>Uses</u>	<u>Source</u>
1990	Van Vliet Hattie	Polk
1985	Leach Dale	Polk
1975	Goldwater Lou V	Polk
1971	Mc Kinney John H	Polk
1951	Underwood Richcd D	Southern Directory Company

### 1209 21ST AVE

<u>Year</u>	<u>Uses</u>	<u>Source</u>
1985	Palmer Henry	Polk
1975	Christiansen M	Polk
1971	Gibbs Gene R	Polk

### 1212 21ST AVE

<u>Year</u>	<u>Uses</u>	<u>Source</u>
1990	Sallis John	Polk
1985	N Eneida Capel	Polk
1975	Sykes Ernest P	Polk
1971	Sykes Ernest P	Polk

## FINDINGS

<u>Year</u>	<u>Uses</u>	<u>Source</u>
1951	Wainwright Louie L	Southern Directory Company

### 1215 21ST AVE

<u>Year</u>	<u>Uses</u>	<u>Source</u>
1985	Smith Howard A	Polk
1975	Smith Howard A	Polk
	12TH TER INTERSECTS	Polk
1971	Smith Howard A	Polk
	12TH TER INTERSECTS	Polk

### 1216 21ST AVE

<u>Year</u>	<u>Uses</u>	<u>Source</u>
1990	Folsom Ruby F	Polk
1985	Folsom Ruby F	Polk
1975	Folsom Ruby F	Polk
1971	Vacant	Polk
1951	Dreyer Albert G	Southern Directory Company

### 1219 21ST AVE

<u>Year</u>	<u>Uses</u>	<u>Source</u>
1981	Hart Fred	Southern Bell

### 1220 21ST AVE

<u>Year</u>	<u>Uses</u>	<u>Source</u>
1990	Vacant	Polk
1985	Toye Ingrid	Polk
1975	Mc Daniels Charolette L	Polk
1971	Vacant	Polk
1951	Vacant	Southern Directory Company

### 1221 21ST AVE

<u>Year</u>	<u>Uses</u>	<u>Source</u>
2000	KATRITZKY ALAN R	Polk
1996	Katritzky Alan R IE	R.L. Polk Co
1990	Katritzky Alan R	Polk
1985	Katritzky Alan R	Polk

## FINDINGS

### 1224 21ST AVE

<u>Year</u>	<u>Uses</u>	<u>Source</u>
1990	Vacant	Polk
1985	No Return	Polk
1975	Corbin Will F	Polk
1971	Minier Clayton J	Polk
1951	Lussiter Roy L Jr	Southern Directory Company

### 1230 21ST AVE

<u>Year</u>	<u>Uses</u>	<u>Source</u>
1985	Thomas Mary	Polk
1975	Thomas Ann	Polk
1971	Vacant	Polk
1951	Perkins Roy W	Southern Directory Company

### 1240 21ST AVE

<u>Year</u>	<u>Uses</u>	<u>Source</u>
1985	Eilanes Health & Figure Salon	Polk
	Spring Of Life Healing Center	Polk
1975	Elaine Pow er Figure Salon	Polk
	13TH ST INTERSECTS	Polk
1971	Elaine Pow er Figure Salon	Polk
	Cotton States Insurance Group	Polk
	13TH ST INTERSECTS	Polk
1951	Missing Earl E	Southern Directory Company

### 1259 21ST AVE

<u>Year</u>	<u>Uses</u>	<u>Source</u>
2000	GORDON DEVIN	Polk
1996	Vacant	R.L. Polk Co
1990	Geraghty Kelley	Polk
1985	Vacant	Polk

### 1289 21ST AVE

<u>Year</u>	<u>Uses</u>	<u>Source</u>
2000	CLAUSON T L	Polk

## FINDINGS

<u>Year</u>	<u>Uses</u>	<u>Source</u>
2000	ELZAATARI SANAA	Polk
1996	Clauson T L	R.L. Polk Co
	Jeffrdes J	R.L. Polk Co
1990	Vacant	Polk
1985	Hart Building & Real Estate	Polk
1981	HART BUILDING & REAL ESTATE	Southern Bell
1962	Booth Tilden C	R. L. Polk & Co.
1958	Booth Tilden C FR	R. L. Polk & Co.

### **22ND PL**

#### **1402 22ND PL**

<u>Year</u>	<u>Uses</u>	<u>Source</u>
2000	KLOWDEN GREGG	Polk
1996	Hess Carrie	R.L. Polk Co
1990	Stopa James P	Polk
1985	N Lerner Hillary S	Polk
1981	Campbell Christopher	Southern Bell
1975	Bittner Wm W	Polk
1971	Bittner Wm W	Polk
1962	Colson Archie	R. L. Polk & Co.

#### **1403 22ND PL**

<u>Year</u>	<u>Uses</u>	<u>Source</u>
2000	FITTS PATRICK	Polk
1996	Jones Maury	R.L. Polk Co
1985	N Foley Don	Polk
1981	Abel Glenn	Southern Bell
	Mc Cauley Jas E Jr	Southern Bell
1975	Mc Cauley James E	Polk
1971	Segal How ard	Polk
1962	Putnam Geo E	R. L. Polk & Co.



## FINDINGS

### 4006 22ND PL

<u>Year</u>	<u>Uses</u>	<u>Source</u>
1990	a Vacant	Polk
	b Vacant	Polk
	c Kinsland Thos C	Polk
	d Vacant	Polk

### 4007 22ND PL

<u>Year</u>	<u>Uses</u>	<u>Source</u>
1990	a Vacant	Polk
	b Vacant	Polk
	c Vacant	Polk
	d Vacant	Polk

### 4016 22ND PL

<u>Year</u>	<u>Uses</u>	<u>Source</u>
1990	a Vacant	Polk
	c Cotton Frank III	Polk

### 4017 22ND PL

<u>Year</u>	<u>Uses</u>	<u>Source</u>
1990	a Vacant	Polk

### 2426 SW 13TH ST

### 66 2426 SW 13TH ST

<u>Year</u>	<u>Uses</u>	<u>Source</u>
1981	Southside	Southern Bell

### 2445 SW 13TH ST

### 1053 2445 SW 13TH ST

<u>Year</u>	<u>Uses</u>	<u>Source</u>
1981	BONANZA RESTAURANT NO	Southern Bell

## FINDINGS

### **25TH PL**

#### **1402 25TH PL**

<b><u>Year</u></b>	<b><u>Uses</u></b>	<b><u>Source</u></b>
2000	TIFFIN M B	Polk
1996	BIVENS FOREST CONDOMINIUMS +LIMITED ACCESS	R.L. Polk Co
	Regucc I Lauren A	R.L. Polk Co
1990	Bivens Forest Condominiums Alonso Leslie A	Polk
1985	Bivens Forest Condominiums	Polk

#### **1404 25TH PL**

<b><u>Year</u></b>	<b><u>Uses</u></b>	<b><u>Source</u></b>
2000	PIRACHA SAMEEN A	Polk
1996	Stanley Phyllis	R.L. Polk Co
1990	Foster Crystal	Polk

#### **1406 25TH PL**

<b><u>Year</u></b>	<b><u>Uses</u></b>	<b><u>Source</u></b>
2000	MCCLAN AMY	Polk

#### **1408 25TH PL**

<b><u>Year</u></b>	<b><u>Uses</u></b>	<b><u>Source</u></b>
2000	DEES M E	Polk
	STEEL CULLEN	Polk
1990	Steel Cullen	Polk

#### **1410 25TH PL**

<b><u>Year</u></b>	<b><u>Uses</u></b>	<b><u>Source</u></b>
2000	COLBURN DAVID JR	Polk
1990	Krieger Jared T	Polk

#### **1412 25TH PL**

<b><u>Year</u></b>	<b><u>Uses</u></b>	<b><u>Source</u></b>
2000	ZHOU NONG	Polk
1996	Jordan Cynthia C E A	R.L. Polk Co
1990	Quinlan Courtney	Polk

## FINDINGS

### 1414 25TH PL

<u>Year</u>	<u>Uses</u>	<u>Source</u>
2000	OLSON K A	Polk
1990	Acosta Edw J	Polk

### 1416 25TH PL

<u>Year</u>	<u>Uses</u>	<u>Source</u>
2000	ROBBINS F L JR	Polk
1996	Robbins Frankie L Jr E	R.L. Polk Co

### 1418 25TH PL

<u>Year</u>	<u>Uses</u>	<u>Source</u>
2000	HOAN AUSTIN	Polk
1990	Vacant	Polk

### 1420 25TH PL

<u>Year</u>	<u>Uses</u>	<u>Source</u>
2000	No Current Listing	Polk
1996	Sprecker Troy	R.L. Polk Co
1990	Bramuchi Joe	Polk
1985	N Goodman Laura	Polk

### 1422 25TH PL

<u>Year</u>	<u>Uses</u>	<u>Source</u>
2000	JOSEPH JASON M	Polk
1996	Prudencio Bernard R m A	R.L. Polk Co
1990	Prudencio Raymond R	Polk
1985	N Baisley Ellen	Polk

### 1424 25TH PL

<u>Year</u>	<u>Uses</u>	<u>Source</u>
2000	WALKER W R	Polk
1990	Tinozzi Rina	Polk
1985	Vacant	Polk

## FINDINGS

### 1426 25TH PL

<u>Year</u>	<u>Uses</u>	<u>Source</u>
2000	COE IRIS E	Polk
1996	Langford Jenn lfer A WE A	R.L. Polk Co
1990	Hunter B C	Polk
1985	Vacant	Polk

### 1428 25TH PL

<u>Year</u>	<u>Uses</u>	<u>Source</u>
2000	No Current Listing	Polk
1996	Edw ards Paul	R.L. Polk Co
1990	Linn David	Polk
1985	Vacant	Polk

### 1430 25TH PL

<u>Year</u>	<u>Uses</u>	<u>Source</u>
2000	FOWLER ROBIN	Polk
1990	Wheat Jack M	Polk
1985	N k Muller D	Polk

### 1432 25TH PL

<u>Year</u>	<u>Uses</u>	<u>Source</u>
2000	HOLLEY W	Polk
1990	Prescott Natasha	Polk
1985	Vacant	Polk

### 1434 25TH PL

<u>Year</u>	<u>Uses</u>	<u>Source</u>
2000	WILLIAMS L A	Polk
1990	Henderson Amber	Polk
1985	N Mc Fann Franny	Polk

### 1436 25TH PL

<u>Year</u>	<u>Uses</u>	<u>Source</u>
2000	SANDERS W D	Polk
1990	Sanders Wm D	Polk

## FINDINGS

<u>Year</u>	<u>Uses</u>	<u>Source</u>
1985	Vacant	Polk

### 1438 25TH PL

<u>Year</u>	<u>Uses</u>	<u>Source</u>
2000	BRUDEREK C	Polk
1990	Vacant	Polk

### 1440 25TH PL

<u>Year</u>	<u>Uses</u>	<u>Source</u>
2000	CUTTER ANNE J	Polk
	MARTINEAU JUSTIN	Polk
1996	Cutter Anne	R.L. Polk Co
1990	Vacant	Polk
1985	Vacant 3 Apts	Polk

### 1442 25TH PL

<u>Year</u>	<u>Uses</u>	<u>Source</u>
2000	No Current Listing	Polk
1990	Vacant	Polk

### 1444 25TH PL

<u>Year</u>	<u>Uses</u>	<u>Source</u>
2000	BRUNEAU HEATHER L	Polk
1996	Mossier Mark Allen & Barbara El+	R.L. Polk Co
1990	Mossler Mark K	Polk
1985	N Lescher Alf J	Polk

### 1446 25TH PL

<u>Year</u>	<u>Uses</u>	<u>Source</u>
2000	GERIC CHRISTOPHER	Polk
1996	Stew art Laura	R.L. Polk Co
1990	Graves Linda	Polk
1985	Borsett Leslie M	Polk

## FINDINGS

### 1448 25TH PL

<u>Year</u>	<u>Uses</u>	<u>Source</u>
2000	CUSACK MARIE	Polk
	VETTER MARY	Polk
1996	Yost Larry	R.L. Polk Co
1990	Vacant	Polk
1985	N Ramos Clay	Polk

### 1450 25TH PL

<u>Year</u>	<u>Uses</u>	<u>Source</u>
1990	Banks Marsha	Polk
1985	Vacant	Polk

### 1452 25TH PL

<u>Year</u>	<u>Uses</u>	<u>Source</u>
1990	Tiffinn MB	Polk
1985	Vacant	Polk

### 1454 25TH PL

<u>Year</u>	<u>Uses</u>	<u>Source</u>
1990	Calderw ood lan	Polk
1985	Vacant	Polk

### 1458 25TH PL

<u>Year</u>	<u>Uses</u>	<u>Source</u>
1990	Smith Kevin	Polk
1985	No Return	Polk

### 1460 25TH PL

<u>Year</u>	<u>Uses</u>	<u>Source</u>
1985	Vacant	Polk

### IMPORTS 2325 SW 13TH ST

#### 1 IMPORTS 2325 SW 13TH ST

<u>Year</u>	<u>Uses</u>	<u>Source</u>
1981	PIER	Southern Bell

## FINDINGS

### **NW 14TH ST**

#### **1800 NW 14TH ST**

<b><u>Year</u></b>	<b><u>Uses</u></b>	<b><u>Source</u></b>
1995	ATHANS, A	Cole Information

### **NW 16TH ST**

#### **1810 NW 16TH ST**

<b><u>Year</u></b>	<b><u>Uses</u></b>	<b><u>Source</u></b>
2000	ENVIRO TOOLS	Cole Information

### **SW 11TH TER**

#### **1408 SW 11TH TER**

<b><u>Year</u></b>	<b><u>Uses</u></b>	<b><u>Source</u></b>
1995	BARRETT, P C	Cole Information

#### **1930 SW 11TH TER**

<b><u>Year</u></b>	<b><u>Uses</u></b>	<b><u>Source</u></b>
2020	ERIC GAYHON	EDR Digital Archive
	GREGORY DUNSMORE	EDR Digital Archive
	DANIEL WHITE	EDR Digital Archive
2014	GREGORY DUNSMORE	Cole Information
2010	KEN DUNSMORE	Cole Information
2005	KALLIE DECELL	Cole Information
2000	DANA MASON	Cole Information
1995	HYLAND, DOUGLAS R	Cole Information

#### **1940 SW 11TH TER**

<b><u>Year</u></b>	<b><u>Uses</u></b>	<b><u>Source</u></b>
2020	CARLOS CAMEJO	EDR Digital Archive
2017	ELIZABETH MOSS	Cole Information
2014	CARLOS CAMEJO	Cole Information
2010	CARLOS CAMEJO	Cole Information
2005	OCCUPANT UNKNOWN	Cole Information
2000	EDWIN OLOWIN	Cole Information

## FINDINGS

<u>Year</u>	<u>Uses</u>	<u>Source</u>
1995	OLOWIN, EDWIN J	Cole Information

### 2000 SW 11TH TER

<u>Year</u>	<u>Uses</u>	<u>Source</u>
2014	OCCUPANT UNKNOWN	Cole Information
2010	JESSE COLLINS	Cole Information
2000	OCCUPANT UNKNOWN	Cole Information
1995	OCCUPANT UNKNOWNNN	Cole Information
1992	WARD, JOHN V JR	Cole Information

### 2010 SW 11TH TER

<u>Year</u>	<u>Uses</u>	<u>Source</u>
2020	ALFREDO FERNANDEZ	EDR Digital Archive
	GRAYSON DAVIS	EDR Digital Archive
	JOHN FAIRBANKS	EDR Digital Archive
2014	OCCUPANT UNKNOWN	Cole Information
2010	J FAIRBANKS	Cole Information
2005	STEPHEN TAMINOSIAN	Cole Information
2000	LAUREN GROO	Cole Information
1995	LARSON, MATTHEW	Cole Information

### 2020 SW 11TH TER

<u>Year</u>	<u>Uses</u>	<u>Source</u>
2020	DAVID ROBBINS	EDR Digital Archive
	SONIA GREEN	EDR Digital Archive
2017	DAVID ROBBINS	Cole Information
2014	DAVID ROBBINS	Cole Information
2010	DAVID ROBBINS	Cole Information
	LUKE STALLINGS	Cole Information
	LIXKARIME PADILLA	Cole Information
2000	BETHANY RUEST	Cole Information
1995	BEAN, AMY C	Cole Information



## FINDINGS

### **SW 11TH WAY**

#### **1747 SW 11TH WAY**

<b><u>Year</u></b>	<b><u>Uses</u></b>	<b><u>Source</u></b>
2020	IMANI TURNER	EDR Digital Archive

#### **1775 SW 11TH WAY**

<b><u>Year</u></b>	<b><u>Uses</u></b>	<b><u>Source</u></b>
2020	JENNY OLMSTED	EDR Digital Archive

### **SW 13TH ST**

#### **1610 SW 13TH ST**

<b><u>Year</u></b>	<b><u>Uses</u></b>	<b><u>Source</u></b>
2020	STEAK 'N SHAKE	EDR Digital Archive

#### **1621 SW 13TH ST**

<b><u>Year</u></b>	<b><u>Uses</u></b>	<b><u>Source</u></b>
2020	UPS ACCESS POINT LOCATION	EDR Digital Archive
	CVS/PHARMACY	EDR Digital Archive
	ATM	EDR Digital Archive

#### **1624 SW 13TH ST**

<b><u>Year</u></b>	<b><u>Uses</u></b>	<b><u>Source</u></b>
2020	MO MO YAKI	EDR Digital Archive
2017	SAWAMURA STEAK HOUSE	Cole Information
2014	SAWAMURA STEAK HOUSE	Cole Information
2010	SAWAMURA JAPANESE STEAK HOUSE	Cole Information
2005	SAWAMURA JAPANESE STEAKHO	Cole Information
2000	SAWAMURA JAPANESE STEAKHOUSE	Cole Information
1995	SAWAMURA JAPANESE STEAK HOUSE	Cole Information

#### **1710 SW 13TH ST**

<b><u>Year</u></b>	<b><u>Uses</u></b>	<b><u>Source</u></b>
2020	FANTASY CUTZ SALON & SPA	EDR Digital Archive
	CURTIS CYBENKO	EDR Digital Archive
2017	FANTASY CUTS SALON & SPA	Cole Information

## FINDINGS

<u>Year</u>	<u>Uses</u>	<u>Source</u>
2014	FANTASY CUTS	Cole Information
2010	HI TIDES INC	Cole Information
2005	CASINOS PIZZA & SUB INC	Cole Information
1995	RAY THE TRADERS 3 FOR DOLLAR	Cole Information

### 1712 SW 13TH ST

<u>Year</u>	<u>Uses</u>	<u>Source</u>
2020	X-TRA LIQUOR	EDR Digital Archive
	ATM	EDR Digital Archive
2017	XTRA LIQUORS	Cole Information
2014	XTRA LIQUORS	Cole Information
2010	XTRA LIQUOR	Cole Information
2005	VIKTA INC	Cole Information
2000	X TRA FOOD MART	Cole Information
1995	X TRA FOOD MART	Cole Information
1992	X TRA FOOD MART	Cole Information

### 1723 SW 13TH ST

<u>Year</u>	<u>Uses</u>	<u>Source</u>
2005	EL TORO MEXICAN RESTAURANT	Cole Information
2000	EL TORO MEXICAN RESTAURANT	Cole Information
1995	EL TORO MEXICAN RESTAURANT	Cole Information

### 1750 SW 13TH ST

<u>Year</u>	<u>Uses</u>	<u>Source</u>
2020	J C AUTO SVC	EDR Digital Archive
	ELBA RIVERA	EDR Digital Archive
	KELY RIVERA	EDR Digital Archive
	JUAN GARCIA	EDR Digital Archive
2017	JC AUTO SERVICE	Cole Information
2014	JCS AUTO SERVICE	Cole Information
2010	BROZ AUTO SVC	Cole Information
2005	BROZ AUTO SERVICES	Cole Information
2000	PAUL & PETERS IMPORT SERVICE JAGUAR SPECIALIST	Cole Information

## FINDINGS

<u>Year</u>	<u>Uses</u>	<u>Source</u>
2000	PAUL & PETER IMPORTS	Cole Information
	U HAUL COMPANY	Cole Information
1995	SOUTHSIDE AMOCO	Cole Information
1992	SOUTHSIDE AMOCO	Cole Information

### 1775 SW 13TH ST

<u>Year</u>	<u>Uses</u>	<u>Source</u>
2000	NALINI SINGH	Cole Information

### 1805 SW 13TH ST

<u>Year</u>	<u>Uses</u>	<u>Source</u>
2020	SUBWAY	EDR Digital Archive
2017	SUBWAY	Cole Information
2014	SUBWAY SANDWICHES	Cole Information
2010	SUBWAY	Cole Information
2005	SUBWAY	Cole Information
2000	SUBWAY SANDWICHES & SALADS SUBWAY DEVELOPMENT OF	Cole Information
1995	SUBWAY SANDWICHES & SALADS	Cole Information

### 1900 SW 13TH ST

<u>Year</u>	<u>Uses</u>	<u>Source</u>
2017	GOOD FORTUNE BUFFET	Cole Information
	AMERICAS BEST VALUE INN	Cole Information
2014	GOOD FORTUNE BUFFET	Cole Information
	AMERICAS BEST VALUE INN	Cole Information
	AMERICAS BEST VALUE INNUNIVERSITY O	Cole Information
2010	AMERICAS BEST VALUE INN	Cole Information
	CHINA SUPER BUFFET	Cole Information
2000	VILLAGER LODGE	Cole Information
	CHINA SUPER BUFFET	Cole Information
	MELTON LITTLE	Cole Information
1995	P J ORILEYS SPORTS RESTAURNT	Cole Information
	HO JO INN	Cole Information
1992	P J ORILEYS RESTRNT	Cole Information

## FINDINGS

### 1901 SW 13TH ST

<u>Year</u>	<u>Uses</u>	<u>Source</u>
2020	DAYS INN BY WYNDHAM	EDR Digital Archive
	ARCHANAKUMARI PATEL	EDR Digital Archive
	MEHUL PATEL	EDR Digital Archive
	JAY PATEL	EDR Digital Archive
	HEMANG PATEL	EDR Digital Archive
2017	DAYS INN GAINESVILLE UNIVERSITY	Cole Information
2014	DAYS INN	Cole Information
2010	DAYS INNUNIVERSITY	Cole Information
2005	KAMLA ENTERPRISES INC	Cole Information
	DAYS INN UNIVERSITY	Cole Information
2000	DAYS INN/UNIVERSITY	Cole Information
1995	UNIVERSITY INN	Cole Information
	PATEL, JAY	Cole Information

### 1902 SW 13TH ST

<u>Year</u>	<u>Uses</u>	<u>Source</u>
2020	WAHHAHA	EDR Digital Archive
2017	WAHHAHA	Cole Information
2014	WAHHAHA	Cole Information
2010	BAHN THAI RESTAURANT	Cole Information
2005	MANEERATANA NIPON	Cole Information
	BAHN THAI RESTAURANT	Cole Information
2000	BAHN THAI RESTAURANT	Cole Information
1995	BAHN THAI RESTAURANT	Cole Information
1992	BAHN THAI RESTRNT	Cole Information

### 1905 SW 13TH ST

<u>Year</u>	<u>Uses</u>	<u>Source</u>
2000	ASTROLOGY CENTER	Cole Information
1995	ESP ASTROLOGY CTR	Cole Information
	THOMPSON, PAUL	Cole Information
1992	HAIR WE ARE	Cole Information

## FINDINGS

### 1918 SW 13TH ST

<u>Year</u>	<u>Uses</u>	<u>Source</u>
2000	V DEVESCOVI	Cole Information

### 2000 SW 13TH ST

<u>Year</u>	<u>Uses</u>	<u>Source</u>
2020	VALUE LODGE	EDR Digital Archive
	SWETA PATEL	EDR Digital Archive
	SHILPA PATEL	EDR Digital Archive
	DEEPA PATEL	EDR Digital Archive
	ASHA VISHNAGARA	EDR Digital Archive
	SHILA VISHNAGARA	EDR Digital Archive
	DILIPKUMAR PATEL	EDR Digital Archive
	MAHESH PATEL	EDR Digital Archive
	SUNNY PATEL	EDR Digital Archive
	STEPHANIE GIFFORD	EDR Digital Archive
	ANIL VISHNAGARA	EDR Digital Archive
	RAJ VISHNAGARA	EDR Digital Archive
2017	ABC MOTEL	Cole Information
2014	ABC MOTEL	Cole Information
2010	ABC MOTEL	Cole Information
2005	NOVELLUS COMPUTER LINE	Cole Information
	RAMANAND INVESTORS INC	Cole Information
	VISHNAGARA ANIL	Cole Information
	SUPER 8 OF GAINESVILLE	Cole Information
	ABC MOTEL	Cole Information
2000	SUPER 8 MOTEL	Cole Information
1995	CASA LOMA LODGE	Cole Information
	PATEL, MAHESH	Cole Information

### 2001 SW 13TH ST

<u>Year</u>	<u>Uses</u>	<u>Source</u>
2020	CRH ANESTHESIA OF GAINESVILLE	EDR Digital Archive
	UNIVERSITY OF FL PHYSICIANS	EDR Digital Archive
	SHANDS HOSPITAL	EDR Digital Archive

## FINDINGS

<u>Year</u>	<u>Uses</u>	<u>Source</u>
2020	STEPHENSON RICHARD E MD	EDR Digital Archive
	UF HEALTH ENDOSCOPY CTR	EDR Digital Archive
2017	UF HEALTH PHYSICIANS	Cole Information
2005	FLORIDA SURGICAL CENTER	Cole Information
2000	SHANDS UF LASER CENTER	Cole Information
	FLORIDA SURGICAL CENTER	Cole Information
1995	FLORIDA SURGICAL CTR	Cole Information

### 2014 SW 13TH ST

<u>Year</u>	<u>Uses</u>	<u>Source</u>
2017	MARCUS J CATHEY A TY	Cole Information

### 2041 SW 13TH ST

<u>Year</u>	<u>Uses</u>	<u>Source</u>
2014	SEAN OSULLIVAN	Cole Information
2010	SEAN OSULLIVAN	Cole Information

### 2071 SW 13TH ST

<u>Year</u>	<u>Uses</u>	<u>Source</u>
2000	RENEE ROSENHECK	Cole Information

### 2091 SW 13TH ST

<u>Year</u>	<u>Uses</u>	<u>Source</u>
2000	JONG CHOI	Cole Information

### 2102 SW 13TH ST

<u>Year</u>	<u>Uses</u>	<u>Source</u>
2005	DOMINOS PIZZA	Cole Information
2000	DOMINOS PIZZA	Cole Information
1995	DOMINOS PIZZA	Cole Information

### 2104 SW 13TH ST

<u>Year</u>	<u>Uses</u>	<u>Source</u>
2020	DE MODE NAILS	EDR Digital Archive
	MARY KELLY	EDR Digital Archive
2017	TOTAL VIDEO SERVICE INC	Cole Information

## FINDINGS

<u>Year</u>	<u>Uses</u>	<u>Source</u>
2014	TOTAL VIDEO SERVICE INC	Cole Information
2010	TOTAL VIDEO SVC INC	Cole Information

### 2105 SW 13TH ST

<u>Year</u>	<u>Uses</u>	<u>Source</u>
2010	RERE KERNEY	Cole Information

### 2106 SW 13TH ST

<u>Year</u>	<u>Uses</u>	<u>Source</u>
2020	DOMINO'S	EDR Digital Archive
2017	DOMINOS PIZZA	Cole Information
2014	WEHBE JAMMIN INC	Cole Information
	DOMINOS PIZZA	Cole Information
2010	DOMINOS PIZZA	Cole Information
2000	EDDIE CS BILLIARDS	Cole Information
1995	EDDIE CS PUB	Cole Information

### 2108 SW 13TH ST

<u>Year</u>	<u>Uses</u>	<u>Source</u>
2020	METRO BY T-MOBILE	EDR Digital Archive
2017	GATOR PAGING & CELLULAR	Cole Information
2014	GATOR PAGING & CELLULAR	Cole Information
2010	GATOR PAGING & CELLULAR	Cole Information
2005	GATOR PAGING & CELLULAR	Cole Information

### 2109 SW 13TH ST

<u>Year</u>	<u>Uses</u>	<u>Source</u>
2020	ATM	EDR Digital Archive
	KWIK STOP TEXACO	EDR Digital Archive
2017	TEXACO	Cole Information
2014	KWIK STOP TEXACO	Cole Information
2010	KWIK STOP TEXACO	Cole Information
2005	KWIK STOP TEXACO	Cole Information
2000	FAST TRACK FOODS NO 226	Cole Information
1995	SUWANNEE SWIFTY	Cole Information

## FINDINGS

### 2112 SW 13TH ST

<u>Year</u>	<u>Uses</u>	<u>Source</u>
2020	DOLLAR GENERAL	EDR Digital Archive
	WESTERN UNION AGENT LOCATION	EDR Digital Archive
	REDBOX	EDR Digital Archive
	CHRISTA GROSS	EDR Digital Archive
	JUNE WATSON	EDR Digital Archive
2017	DOLLAR GENERAL STORE	Cole Information
	REDBOX	Cole Information
2014	ANGELA SOUTHERLAND	Cole Information
	RANDY ONEAL	Cole Information
2010	JOE WASHINGTON	Cole Information
	BRUCE SUGGS	Cole Information
	MICAH MANTHE	Cole Information
2005	BOB HOWE	Cole Information
	D MILES	Cole Information
	CHRISTA GROSS	Cole Information
	WILSON VINCENT	Cole Information
	TONY HUDSON	Cole Information
	ROBERT BLEIER	Cole Information
	JOESPH EDWARDS	Cole Information
	ERIC ROWE	Cole Information
	JAMES HEARN	Cole Information
	RAYMOND LAFLAMME	Cole Information
	EBONY BASS	Cole Information
	CHERYL MOBLEY	Cole Information
	GARY PHIPPS	Cole Information
	2000	ROBERT BLEIER
FENG HUANG		Cole Information
JACQUES MARQUIS		Cole Information
MICHAEL SCIANNA		Cole Information
HENRY MITCHELL		Cole Information
1995	WHITE, TOYIA R	Cole Information



## FINDINGS

<u>Year</u>	<u>Uses</u>	<u>Source</u>
1995	BRUMBAUGH, TIMOTHY L	Cole Information
	POZARNY, P	Cole Information
	GOSSETT, EARL R	Cole Information
	HACK, JOHN E SR	Cole Information
	HOLLEY, EARL	Cole Information
	SAMS, KIM	Cole Information
	GRIFFIN, TONYIA W	Cole Information

### 2115 SW 13TH ST

<u>Year</u>	<u>Uses</u>	<u>Source</u>
2020	HOME2 SUITES	EDR Digital Archive
	PARESH GAJJAR	EDR Digital Archive
	DHARA GAJJAR	EDR Digital Archive
	HASMUHLAL PATEL	EDR Digital Archive
	PRATIK GAJJAR	EDR Digital Archive
	RODNEY RIVERS	EDR Digital Archive
	DOLIBEN GAJJAR	EDR Digital Archive

### 2119 SW 13TH ST

<u>Year</u>	<u>Uses</u>	<u>Source</u>
2017	FEASTERCO CONSTRUCTION INC	Cole Information
	HOME2 SUITES BY HILTON	Cole Information
2010	BAMBI MOTEL	Cole Information
2005	BAMBI MOTEL	Cole Information
2000	BAMBI MOTEL	Cole Information
	HASMUKH PATEL	Cole Information
1995	BAMBI MOTEL	Cole Information
	PATEL, HASMUKS	Cole Information

### 2120 SW 13TH ST

<u>Year</u>	<u>Uses</u>	<u>Source</u>
2020	FISHER MARANTZ STONE IN	EDR Digital Archive
	CHINA STAR	EDR Digital Archive
2017	CHINA STAR	Cole Information

## FINDINGS

<u>Year</u>	<u>Uses</u>	<u>Source</u>
2014	ASIAN STAR	Cole Information
2005	WAFFLE HO	Cole Information
2000	WAFFLE HOUSE	Cole Information
1995	WAFFLE HOUSE	Cole Information

### 2204 SW 13TH ST

<u>Year</u>	<u>Uses</u>	<u>Source</u>
2020	TIENDA LATINA LA	EDR Digital Archive
2017	TIENDA LATINA LA	Cole Information
2014	TIENDA LATINA LA	Cole Information
2010	LA TIENDA LATINA	Cole Information
2005	LA TIENDA LATINA	Cole Information
1995	LEE, JONG	Cole Information

### 2205 SW 13TH ST

<u>Year</u>	<u>Uses</u>	<u>Source</u>
2020	CARRSMITH INC	EDR Digital Archive
2014	AAA APPROVED AUTO REPAIRS BY CARRSMI	Cole Information
	VOLKSWAGEN REPAIRS BY CARRSMITH	Cole Information
	CARR SMITH AUTO REPAIR	Cole Information
	CARRSMITH INC	Cole Information
	MERCEDES REPAIRS BY CARRSMITH	Cole Information
	SATURN REPAIRS BY CARRSMITH	Cole Information
	CHEVROLET REPAIRS BY CARRSMITH	Cole Information
	CHRYSLER REPAIRS BY CARRSMITH	Cole Information
2010	CARSMITH AUTO REPAIR	Cole Information
2005	CARRSMITH INC	Cole Information
2000	CAR SMITH INCORPORATED	Cole Information
	INFINITI REPAIRS BY CARRSMITH	Cole Information
	TOYOTA REPAIRS BY CARRSMITH	Cole Information
	VOLVO REPAIRS BY CARRSMITH	Cole Information
	HONDA REPAIRS BY CARRSMITH	Cole Information
	MERCEDES REPAIRS BY CARRSMITH	Cole Information

## FINDINGS

<u>Year</u>	<u>Uses</u>	<u>Source</u>
2000	BMW REPAIRS BY CARRSMITH	Cole Information
	LEXUS REPAIRS BY CARRSMITH	Cole Information
	NISSAN REPAIRS BY CARRSMITH	Cole Information
1995	CARRSMITH INC	Cole Information

### 2212 SW 13TH ST

<u>Year</u>	<u>Uses</u>	<u>Source</u>
2000	GATORLAND	Cole Information
	TRADERS SOUTH GATORLAND	Cole Information
1995	TRADERS SOUTH GATORLAND	Cole Information

### 2216 SW 13TH ST

<u>Year</u>	<u>Uses</u>	<u>Source</u>
2020	SANDRESCHI LLC	EDR Digital Archive
	ROMERY PROPERTIES LLC	EDR Digital Archive
	CHARMAGNE NISCHWITZ	EDR Digital Archive
	REYNALDO LEAL	EDR Digital Archive
2017	AMERICAN TUNING	Cole Information
2014	AMERICAN TUNING	Cole Information
2010	PRO CAR DOC	Cole Information
	AMERICAN TUNING	Cole Information
2000	U HAUL CO	Cole Information
	OCCUPANT UNKNOWN	Cole Information
1995	RENT IT INC	Cole Information

### 2299 SW 13TH ST

<u>Year</u>	<u>Uses</u>	<u>Source</u>
2010	ROBERT DALY	Cole Information

### 2300 SW 13TH ST

<u>Year</u>	<u>Uses</u>	<u>Source</u>
2000	JESSIE HATFIELD	Cole Information

### 2301 SW 13TH ST

<u>Year</u>	<u>Uses</u>	<u>Source</u>
2010	KATE BARBAGLIA	Cole Information

## FINDINGS

<u>Year</u>	<u>Uses</u>	<u>Source</u>
2005	KATE BARBAGLIA	Cole Information

### 2306 SW 13TH ST

<u>Year</u>	<u>Uses</u>	<u>Source</u>
2020	LAKESHORE TOWERS APARTMENTS	EDR Digital Archive
	FIDELITY COMMUNICATIONS CORP	EDR Digital Archive
	BARBARA CLARK	EDR Digital Archive
	MATTHEW SWEETSER	EDR Digital Archive
	HEATHER BJORN	EDR Digital Archive
	STACY FEATHERSTONE	EDR Digital Archive
	QINGMING SHEN	EDR Digital Archive
	GETANEH TAFERE	EDR Digital Archive
	CHRISTINA ALEXANDER	EDR Digital Archive
	ROBERT SUNDIN	EDR Digital Archive
	THOMAS WITTMER	EDR Digital Archive
	WILLIAM HAMIC	EDR Digital Archive
	GRAHAM MILLER	EDR Digital Archive
	JEFFREY ROSIER	EDR Digital Archive
	LESLIE MARGULIS	EDR Digital Archive
	RICHARD SAUERS	EDR Digital Archive
	STEPHEN LUONI	EDR Digital Archive
	LI JINXI	EDR Digital Archive
	ELIZABETH PAULUS	EDR Digital Archive
	EDWARD JAFFE	EDR Digital Archive
	KAYLA ROWAN	EDR Digital Archive
	ANTHONY WILSON	EDR Digital Archive
	AMANDA WATSONBOLES	EDR Digital Archive
	MICHAEL BREWSTER	EDR Digital Archive
	KARLA KNAPP	EDR Digital Archive
	JACOB KELLY	EDR Digital Archive
	KIMBERLY MCCLAIN	EDR Digital Archive
	SHEENA OLIMPO	EDR Digital Archive
	KIRSTEN MIDDELHAUVE	EDR Digital Archive

## FINDINGS

<u>Year</u>	<u>Uses</u>	<u>Source</u>
2020	SAMANTHA GREENE	EDR Digital Archive
	JORDANA GOLDMANN	EDR Digital Archive
	BRUNO OPPENHEIMER	EDR Digital Archive
	LUCY WILLIAMS	EDR Digital Archive
2017	ULTRA TECHNOLOGIES INC	Cole Information
	MARILYN SOKOLOF PHD	Cole Information
	BILL HORNE PHOTOGRAPHY FDPE FSA	Cole Information
	LAKESHORE TOWERS APARTMENTS	Cole Information
	ANGELES CO-ANGELES	Cole Information
	STACY FEATHERSTONE	Cole Information
	DEBORAH FRANCIS	Cole Information
	JOEL KISSEL	Cole Information
	CHRISTINA ALEXANDER	Cole Information
	JAMES HENRI	Cole Information
	LISA HUANG	Cole Information
	MICHAEL KUMMER	Cole Information
	XIUQIN LU	Cole Information
	LASZLO PASZTOR	Cole Information
	CHUCK WHEATLY	Cole Information
	HOWARD WHITE	Cole Information
	SOPHIE EATON	Cole Information
	CHRISTIAN GONZALEZ	Cole Information
	MUHAMMED MORAD	Cole Information
	JANE RAMSEY	Cole Information
	ENRIQUE RIVERA	Cole Information
	GREG ENGL	Cole Information
	KELLY FAWCETT	Cole Information
	JESSE LONG	Cole Information
	H OLIVO	Cole Information
	KAYLA ROWAN	Cole Information
	ERICA HUERTA	Cole Information
	ELAINE LEPKE	Cole Information

## FINDINGS

<u>Year</u>	<u>Uses</u>	<u>Source</u>
2017	KARLENE LUCANSKY	Cole Information
	ANTONY MUGA	Cole Information
	HUBERT WILLIAMS	Cole Information
	LAURIE BUTLER	Cole Information
	LARRY DOWLING	Cole Information
	JASON DYSON	Cole Information
	ANDREA FLOREZ	Cole Information
	MAELEE FOSTER	Cole Information
	ZHEN JIN	Cole Information
	BRIAN HUGHES	Cole Information
	STEPHANIE LOCKE	Cole Information
	TRINA MALATIAN	Cole Information
	WENDY SHEAR	Cole Information
2014	ULTRA TECHNOLOGIES INC	Cole Information
	LAKESHORE TOWERS APARTMENTS	Cole Information
	SOKOLOF MARILYN PHD	Cole Information
	BILL HORNE PHOTOGRAPHY	Cole Information
	GEORGE ERGLE	Cole Information
	EMILY SCHWERIN	Cole Information
	ISBELL SOTO-MARRERO	Cole Information
	TAYLOR STRICKLAND	Cole Information
	SHEILA ALEXANDER	Cole Information
	HUI KAYI	Cole Information
	LISA HUANG	Cole Information
	MARY PARKER	Cole Information
	TRISH PELLERITE	Cole Information
	JAMES SCHAILL	Cole Information
	CHUCK WHEATLY	Cole Information
	GREGG BUTLER	Cole Information
	SOPHIE EATON	Cole Information
QUN GAO	Cole Information	
JINXI LI	Cole Information	

## FINDINGS

<u>Year</u>	<u>Uses</u>	<u>Source</u>
2014	MICHAEL MADDUX	Cole Information
	CHRISTINA MARTIN	Cole Information
	GRAHAM MILLER	Cole Information
	KARVIER YATES	Cole Information
	JAMES AUSTIN	Cole Information
	NICK FALABELLA	Cole Information
	ESPERANZA OLIVO	Cole Information
	ANTHONY CRONIN	Cole Information
	NORMA JACKSON	Cole Information
	ENRIQUE RIVERA	Cole Information
	JAMES YEADON	Cole Information
	JOSHUA ANGEL	Cole Information
	GREG ENGL	Cole Information
	KELLY FAWCETT	Cole Information
	ELIZABETH CAPECE	Cole Information
	CHRISTIAN MILLER	Cole Information
	JOHN GANDY	Cole Information
	KARLENE LUCANSKY	Cole Information
	ANN PETERSON	Cole Information
	MARK BOHNING	Cole Information
	MAELEE FOSTER	Cole Information
	STEVE LUONI	Cole Information
	JASON DYSON	Cole Information
	BENJAMIN SEIDL	Cole Information
	DIANA KIRBY	Cole Information
	MARILYN SOKOLOFI	Cole Information
	HOLLY COWART	Cole Information
	TRINA MALATIAN	Cole Information
	WENDY SHEAR	Cole Information
2010	BUTLER ENTERPRISES	Cole Information
	PERCEPTIVE MARKET RESEARCH INC	Cole Information
	GAINESVILLE TODAY	Cole Information

## FINDINGS

<u>Year</u>	<u>Uses</u>	<u>Source</u>
2010	LAKESHORE TOWERS APARTMENTS	Cole Information
	DECA DESIGN INC	Cole Information
	BILL HORNE PHOTOGRAPHY	Cole Information
	MARIUS UNGARISH	Cole Information
	JAMES ANDERSON	Cole Information
	YING MENG	Cole Information
	ALFRED PARKER	Cole Information
	BRAD PLAXCO	Cole Information
	STACY FEATHERSTONE	Cole Information
	LEV UVAROV	Cole Information
	ROBERT CLINES	Cole Information
	E MANON	Cole Information
	WILLIAM MARTIN	Cole Information
	JOHN POOSER	Cole Information
	JOHN THOMPSON	Cole Information
	EDWARD MCINTOSH	Cole Information
	J SAARI	Cole Information
	MICHAEL SLAUGHTER	Cole Information
	JASON HEEFNER	Cole Information
	SOPHIE EATON	Cole Information
	DAVID AMICK	Cole Information
	JOHN KELLY	Cole Information
	RUDY PORTER	Cole Information
	GREGG BUTLER	Cole Information
	JEREMY MCCHESENEY	Cole Information
	ELLEN LETOSTAK	Cole Information
	ESPERANZA OLIVO	Cole Information
	TONYA EDWARDS	Cole Information
	SHAILESH THAKKAR	Cole Information
	MISTIE FARRIS	Cole Information
	MICHAEL FRAZER	Cole Information
	MIKE HENDERSON	Cole Information



## FINDINGS

<u>Year</u>	<u>Uses</u>	<u>Source</u>
2010	ANGELA BAZZELL	Cole Information
	JOSHUA ANGEL	Cole Information
	GUY RANCOURT	Cole Information
	BENJAMIN PHALIN	Cole Information
	ROBERT LANES	Cole Information
	GREG ENGL	Cole Information
	CECILIA CIMERMAN	Cole Information
	CHARLES REID	Cole Information
	CYNTHIA MOORE	Cole Information
	MARGARITA KUYLAARS-MARTIN	Cole Information
	G KING	Cole Information
	SUSAN SANDERS	Cole Information
	BARBARA ANGEL	Cole Information
	RYAN WAKELAND	Cole Information
	BRIDIE MARTIN	Cole Information
	CHAD PAULUS	Cole Information
	MAELEE FOSTER	Cole Information
	MICHAEL BARON	Cole Information
	SHHYAM MOORTHY	Cole Information
2005	BUTLER ENTERPRISES	Cole Information
	DECA DESIGN	Cole Information
	INDEPENDENT RESEARCH INSTITUTE	Cole Information
	HIGH TOUCH CUSTOMER SERVICE	Cole Information
	GAINESVILLE TODAY	Cole Information
	MELROSE LLC	Cole Information
	D & J INVESTMENTS GROUP INC	Cole Information
	RJB 3 CO INC	Cole Information
	FLORIDA RESEARCH INSTITUTE	Cole Information
	PERSPECTIVE MARKET RESEARCH INC	Cole Information
	LAKESHORE TOWERS	Cole Information
	WEBLIX WEB SOLUTIONS LLC	Cole Information
	M BURNSIDE	Cole Information

## FINDINGS

<u>Year</u>	<u>Uses</u>	<u>Source</u>
2005	ROY GRAHAM	Cole Information
	KAY MAGAARD	Cole Information
	MICHELLE MELENDEZ	Cole Information
	JOHN LUNDY	Cole Information
	ASIYA ALQURAISHI	Cole Information
	GOHAN WINTERWERT	Cole Information
	NAOKI CHIEIRA	Cole Information
	JACQUELINE ADKINS	Cole Information
	JAY WEBER	Cole Information
	JOHN POOSER	Cole Information
	S TERNIER	Cole Information
	SHIRLEY JONES	Cole Information
	MELANIE DAVENPORT	Cole Information
	MARY PARKER	Cole Information
	CHARLES PEMBLE	Cole Information
	J SAARI	Cole Information
	CHRISTINE SYED	Cole Information
	DAVID HUMPHRIES	Cole Information
	SOPHIE EATON	Cole Information
	MARJORIE DICKINSON	Cole Information
	SANDEEP SINGH	Cole Information
	DAVID TAYLOR	Cole Information
	JASON HEEFNER	Cole Information
	ROBERT HENGEL	Cole Information
	CHARLES BYRD	Cole Information
	DAVID AMICK	Cole Information
	LISA GUTOWSKI	Cole Information
	JOHN KELLY	Cole Information
	SHERRIE NUNN	Cole Information
	L VANIS	Cole Information
	ELLEN LETOSTAK	Cole Information
	RICHARD WEAVER	Cole Information

## FINDINGS

<u>Year</u>	<u>Uses</u>	<u>Source</u>
2005	ALLYSA WOLF	Cole Information
	ANGEL KWOLEK	Cole Information
	DANIEL RHINE	Cole Information
	CHRIS MCCHESENEY	Cole Information
	JANICE MURPHY	Cole Information
	GERALD MURRAY	Cole Information
	SHAILESH THAKKAR	Cole Information
	TAINA CATALA	Cole Information
	BOB CRAIG	Cole Information
	DIANE REDINGER	Cole Information
	CHARLES REID	Cole Information
	MARK ROBERTSON	Cole Information
	MARY MITCHELL	Cole Information
	PHILIP PORTER	Cole Information
	JOHN SIMS	Cole Information
	R NEVIN	Cole Information
	CHRISTOPHER HEAGNEY	Cole Information
	CECILIA CIMERMAN	Cole Information
	M RYAN	Cole Information
	JENNIFER LEWIS	Cole Information
	JUDY LIANG	Cole Information
	KENNY LOAR	Cole Information
	B BENNETT	Cole Information
	ANDREW MCDERMID	Cole Information
	SUSAN SANDERS	Cole Information
	DIDIER RAJON	Cole Information
	SAMEER HATE	Cole Information
	CARL GREENE	Cole Information
	KRISTY KOLNETZ	Cole Information
	RON COOK	Cole Information
	KENNETH CRANDALL	Cole Information
	EUGENE RIVENBURGH	Cole Information

## FINDINGS

<u>Year</u>	<u>Uses</u>	<u>Source</u>
2005	SUHALL MUKHTAR	Cole Information
	J SAUERS	Cole Information
	RAUL FERNANDEZ	Cole Information
	MICHAEL FRIED	Cole Information
	MAELEE FOSTER	Cole Information
	BILLY HORN	Cole Information
	MYONG CHONG	Cole Information
	TONY DAMOFF	Cole Information
	JOHN LEPKE	Cole Information
	RENEE HABERKAMP	Cole Information
	MARILYN GANDARILLA	Cole Information
	HERTERCENE DEE	Cole Information
	HAYDAR DEMIREL	Cole Information
	RANDOLPH SUMNER	Cole Information
	MICHAEL BARON	Cole Information
BERDOUZI BRHIM	Cole Information	
T ARINO	Cole Information	
2000	HORNE BILL PHOTOGRAPHER	Cole Information
	PERCEPTIVE MARKET RESEARCH INCORPORATED DATA DEPARTMENT	Cole Information
	PERCEPTIVE MARKET RESEARCH INCORPORATED MAIN OFFICE	Cole Information
	PERCEPTIVE MARKET RESEARCH INCORPORATED	Cole Information
	PERCEPTIVE MARKET RESEARCH INCORPORATED RESEARCH DIRECTOR	Cole Information
	BUTLER ENTERPRISES	Cole Information
	BUTLER ENTERPRISES PROPERTY MANAGEMENT	Cole Information
	BUTLER ENTERPRISES ACCOUNTING	Cole Information
	FLORIDA RESEARCH INSTITUTE	Cole Information
	FIDELITY COMMUNICATIONS CORPORATION	Cole Information
	LAKESHORE TOWERS APARTMENTS	Cole Information
	VINCENT VERONICK	Cole Information

## FINDINGS

<u>Year</u>	<u>Uses</u>	<u>Source</u>
2000	RONALD CORSTANJE	Cole Information
	EMINE DENIZEL	Cole Information
	HEATHER PUCKETT	Cole Information
	ALSTON POOSER	Cole Information
	DAVID HANCOCK	Cole Information
	HELMUT VOELKLEIN	Cole Information
	A VIEUX	Cole Information
	M KRISTOL	Cole Information
	JOHN THOMPSON	Cole Information
	JIM HELVERSON	Cole Information
	SALLY BARNUM	Cole Information
	TIM OWENS	Cole Information
	MARIA MOZAZ	Cole Information
	CHARLES PEMBLE	Cole Information
	JULIE TAYLOR	Cole Information
	MINORU TOMITA	Cole Information
	C LEE	Cole Information
	LISA GUTOWSKI	Cole Information
	A KLINKHAMER	Cole Information
	JAMES SCHUELER	Cole Information
	CHARLES BYRD	Cole Information
	S EATON	Cole Information
	THOMAS CARR	Cole Information
	S DIFINO	Cole Information
	L VANIS	Cole Information
	MARY HILL	Cole Information
	DIEGO OSPINA	Cole Information
	KIRK GIESBRANDT	Cole Information
	J WHITTEN	Cole Information
	ROBERT CHAPMAN	Cole Information
	BOB DEAN	Cole Information
	TIMOTHY SULLIVAN	Cole Information

## FINDINGS

<u>Year</u>	<u>Uses</u>	<u>Source</u>
2000	ANGELA BECK	Cole Information
	FRANCO PIGONI	Cole Information
	WALTER GUTTINGER	Cole Information
	LENA KORILA	Cole Information
	FRAN WILLIAMS	Cole Information
	C CRAWFORD	Cole Information
	BAHAR DEMIREL	Cole Information
	JOHN SEAY	Cole Information
	JAMES BEESON	Cole Information
	G CAMPBELL	Cole Information
	TAINA CATALA	Cole Information
	CECILIA CIMERMAN	Cole Information
	GLADYS SHADBURN	Cole Information
	HARRY HOWELL	Cole Information
	F WETTERQVIST	Cole Information
	M COURTNEY	Cole Information
	Y RIVERA	Cole Information
	JAMES STEGE	Cole Information
	STEVE LUONI	Cole Information
	DEBORAH BUTLER	Cole Information
	PAUL KARIOUK	Cole Information
	FREDDIE WEHBE	Cole Information
	ROBERT MACLEOD	Cole Information
	JIM CAMP	Cole Information
	ISABEL LOPEZ	Cole Information
	MATTHEW LYONS	Cole Information
	DAVID OLAUGHLIN	Cole Information
	T ARINO	Cole Information
	MILAN MILAFINOVIC	Cole Information
	H DEE	Cole Information
	ADRIAN NUNEZ	Cole Information
	ROBERT ODONNELL	Cole Information

## FINDINGS

<u>Year</u>	<u>Uses</u>	<u>Source</u>
2000	RIK PIETERS	Cole Information
1995	LAKESHORE TOWERS APARTMENTS	Cole Information
	FIDELITY COMMUNICATIONS CORP	Cole Information
	BUTLER PLAZA	Cole Information
	PERCEPTIVE MARKET RESEARCH INC	Cole Information
	S J THOMAS & ASSOC	Cole Information
	HERRING BAIL BONDS	Cole Information
	BUTLER ENTERPRISES	Cole Information
	LEVINE, KEITH	Cole Information
	VAGHAR, NOOSHIN	Cole Information
	MORI, HISATO	Cole Information
	GUYTON, THOMAS	Cole Information
	GOBBA, WASA	Cole Information
	BESIMO, C	Cole Information
	RE, JESSE A	Cole Information
	PORTER, HEIDI	Cole Information
	MITCHELL, J	Cole Information
	MOORE, JOHN E	Cole Information
	ROGERS, RUBY L	Cole Information
	ALGHAWALBV, TAREK	Cole Information
	SHADBURN, GLADYS	Cole Information
	RELLY, L K	Cole Information
	KRAFT, R A	Cole Information
	YELCHITS, S	Cole Information
	SHIRMER, DUTCH	Cole Information
	DOZIER, DUSTIN	Cole Information
	ROESSLER, CHARLES E	Cole Information
	EATON, S C	Cole Information
	SCHUELER, JAMES R	Cole Information
	AL-SAID, FAHAD	Cole Information
	COURNYEA, ROBERT	Cole Information
	GORDON, ELLEN M	Cole Information

## FINDINGS

<u>Year</u>	<u>Uses</u>	<u>Source</u>
1995	EL, KOUSSI A	Cole Information
	JAMES, J	Cole Information
	THORNBURGH, D E	Cole Information
	KOYAMA, C	Cole Information
	PITEL, A	Cole Information
	HOOPER, C F	Cole Information
	PIGLIA, SCOT	Cole Information
	LUONI, STEVE	Cole Information
	CHANDRASEKHARA, RAVI	Cole Information
	REAM, LEON	Cole Information
	BAUGH, BOBBY	Cole Information
	MCDERMOTT, ANN P	Cole Information
	MARLEY, CHRISTY L	Cole Information
	SALIN, NAEEM	Cole Information
	STRIFF, DAVEY D	Cole Information
	PEPPER, BUD	Cole Information
	EWELL, KEITH	Cole Information
	KONDIS, P	Cole Information
	LOCKAMY, JAMES E	Cole Information
	YAWN, J	Cole Information
	SCHIRMER, E W	Cole Information
	LYONS, KENNETH J	Cole Information
	TONKIN, JOHN C	Cole Information
	ADAMSON, PAUL S	Cole Information
	CIMERMAN, CECILIA H	Cole Information
	JONES, R P	Cole Information
	SBROCCO, G	Cole Information
	SMITH, KENNETH	Cole Information
	COYNE, A	Cole Information
	PEMBLE, CHARLES	Cole Information
	BAUM, R	Cole Information
	FISCHER, J M	Cole Information



## FINDINGS

<u>Year</u>	<u>Uses</u>	<u>Source</u>
1995	ROSENBERG, DONALD	Cole Information
	GREEN, J	Cole Information
	CRAMER, PHIL	Cole Information
	TORRES, R D	Cole Information
	MILLER, NEAL E	Cole Information
	DAMOFF, S L	Cole Information
	SUTER, EMANUEL	Cole Information
	VAPPIE, MONIQUE	Cole Information
	MOGENSEN, BENNY J	Cole Information
	DIFINO, S	Cole Information
	WETTERQVIST, FRIDI	Cole Information
	FETKO, MARK	Cole Information
	HAMILTON, REBECCA	Cole Information
	KIDO, T	Cole Information
	HYATT, MARIAN G	Cole Information
	BRANNEN, CARLA	Cole Information
	NALES, J	Cole Information
	BURKE, S	Cole Information
	KERN, KEVIN	Cole Information
	CRAWFORD, C	Cole Information
	MARCIAL, LUCIANA	Cole Information
	SEAY, JOHN L	Cole Information
	ZAMORA, ISABEL	Cole Information
HILTON, BARBARA P	Cole Information	
KENNEDY, J	Cole Information	
WEBER, JAY C	Cole Information	
THOMPSON, JOHN G	Cole Information	
MCCONE, N	Cole Information	
1992	GLOBE SECURITY SYS	Cole Information
	PERCEPTIVE MARKET	Cole Information
	BUTLER BROS BUILDERS	Cole Information
	GHATAK, SUBRATA	Cole Information

## FINDINGS

<u>Year</u>	<u>Uses</u>	<u>Source</u>
1992	VANHAO, HIEN	Cole Information
	MCPHETERS, J A	Cole Information
	CORIELL, BRAD	Cole Information
	REYMUNDI, RAMON	Cole Information
	MILLAR, B J	Cole Information
	DAMPIER, CHRIS	Cole Information
	RICKS, DEE D	Cole Information
	COLON, JOHN B	Cole Information
	PITEL, A	Cole Information
	ELKOUSSI, A	Cole Information
	MCDERMOTT, A P	Cole Information
	DOWLATY, ZUBIN	Cole Information
	CHANDRASEKHARA, RAVI	Cole Information
	HIGHTOWER, DAVID A	Cole Information
	MCCREA, WILLIAM G	Cole Information
	FALLIS, A	Cole Information
	HORSEMAN, MICHAEL A	Cole Information
	SUZUKI, TAKAKO	Cole Information
	CLAWSON, LYN	Cole Information
	BLEESING, G H	Cole Information
	LEWIS, J A	Cole Information
	PARKER, PATTI	Cole Information
	LOCKAMY, JAMES E	Cole Information
	GLENN, SIGRID	Cole Information
	ROSS, VERNON	Cole Information
	BITTLE, CLIFTON	Cole Information
	TORO, ITZA	Cole Information
	GITTLER, ALAX	Cole Information
	XU, CHUANYI	Cole Information

### 2307 SW 13TH ST

<u>Year</u>	<u>Uses</u>	<u>Source</u>
2020	BHUPENDRA PATEL	EDR Digital Archive

## FINDINGS

<u>Year</u>	<u>Uses</u>	<u>Source</u>
2020	MICHAEL CHESHIRE	EDR Digital Archive
2000	SANDS MOTEL THE	Cole Information
1995	SANDS MOTEL	Cole Information

### 2310 SW 13TH ST

<u>Year</u>	<u>Uses</u>	<u>Source</u>
1995	GREAT STEAKS	Cole Information

### 2315 SW 13TH ST

<u>Year</u>	<u>Uses</u>	<u>Source</u>
1995	ALFONSO, ZAHYRA	Cole Information

### 2317 SW 13TH ST

<u>Year</u>	<u>Uses</u>	<u>Source</u>
2020	A H F H FUNDING CO I LLC	EDR Digital Archive
2017	HABITAT FOR HUMANITY	Cole Information
2014	ALACHUA HABITAT FOR HUMANITY	Cole Information
2010	ALACHUA HABITAT FOR HUMANITY	Cole Information
	BEST SERVICE GATOR PAGING	Cole Information
	HABITAT FOR HUMANITY	Cole Information
	DENISE KAFKA	Cole Information
2005	CELEBRATION OAKS PHASE 1 HOMEOWNER	Cole Information
	HABITAT FOR HUMANITY	Cole Information
	BEST PRC GATOR PAGING AND CELLULAR	Cole Information
	ALACHUA HABITAT FOR HUMANITY INC	Cole Information
	HABITAT FOR HUMANITY INC BUSINESS OF	Cole Information
	OCCUPANT UNKNOWN	Cole Information
2000	BEST PRICES GATOR PAGING	Cole Information
	GATOR PAGING & CELLULAR	Cole Information
	BEST SERVICE GATOR PAGING	Cole Information
	GATOR GRAPHICS	Cole Information
	SOUTHEAST SUPPLY SERVICE INCORPORATED	Cole Information
	HABITAT FOR HUMANITY INCORPORATED BUSINESS OFFICE	Cole Information

## FINDINGS

<u>Year</u>	<u>Uses</u>	<u>Source</u>
2000	HABITAT FOR HUMANITY INCORPORATED RESALE CENTER	Cole Information
1995	LOWRY FURNITURE CO	Cole Information
	STEVE LOWRY	Cole Information

### 2325 SW 13TH ST

<u>Year</u>	<u>Uses</u>	<u>Source</u>
2020	ZEEZENIA INTERNATIONAL MARKET	EDR Digital Archive
2017	ZEEZENIA INTERNATIONAL MARKET	Cole Information
2010	THOMPSON FURNITURE	Cole Information
2005	THOMPSON FURNITURE	Cole Information
2000	THOMPSON FURNITURE	Cole Information
1995	B & L FURNITURE	Cole Information

### 2400 SW 13TH ST

<u>Year</u>	<u>Uses</u>	<u>Source</u>
2020	CITY CLG-GAINESVILLE LIBRARY	EDR Digital Archive
2017	CITY COLLEGE	Cole Information
2014	CITY COLLEGE	Cole Information
2010	CITY COLLEGE	Cole Information
2005	CITY COLLEGE	Cole Information
2000	CITY COLLEGE	Cole Information
1995	CAREER CITY COLLEGE	Cole Information
1992	CAREER CITY COLLEGE	Cole Information

### 2401 SW 13TH ST

<u>Year</u>	<u>Uses</u>	<u>Source</u>
2020	BROTHER'S SQUARE INC	EDR Digital Archive
2000	GYROS PLUS	Cole Information
	FALAFEL PLUS	Cole Information
1995	EASTCOAST ANTIQUES	Cole Information
	EASTCOAST USED FURNITURE	Cole Information

## FINDINGS

### 2405 SW 13TH ST

<u>Year</u>	<u>Uses</u>	<u>Source</u>
2020	IRON MIKES CUTZ & STYLEZ	EDR Digital Archive
2017	IRON MIKES CUTZ & STYLEZ	Cole Information
2014	IRON MIKES CUTZ & STYLEZ	Cole Information
2000	BRIDGETTES HAIR BOUTIQUE	Cole Information
	B GRIFFIN	Cole Information
1995	STYLIN	Cole Information

### 2407 SW 13TH ST

<u>Year</u>	<u>Uses</u>	<u>Source</u>
2005	MAGE INC	Cole Information
2000	TRAVELLING MAGE THE	Cole Information
1995	NEW TO YOU CONSIGNMENT SHOP	Cole Information
1992	A MID-STATE MUSIC	Cole Information

### 2409 SW 13TH ST

<u>Year</u>	<u>Uses</u>	<u>Source</u>
2020	GYRO PLUS	EDR Digital Archive
2017	OCEAN VAPOR	Cole Information
2010	VIRTUALLY CUBAN	Cole Information
2000	BROWNWOODS DELI	Cole Information
1995	VILLAGE SQUARE BOOK SHOPPE	Cole Information
1992	ALACHUA RUG COMPANY	Cole Information
	TUCKER, BRAD	Cole Information
	VERHAGAN, ROBERT	Cole Information

### 2411 SW 13TH ST

<u>Year</u>	<u>Uses</u>	<u>Source</u>
2020	BEST COIN LAUNDRY A	EDR Digital Archive
	COIN O-MATIC INC	EDR Digital Archive
	M H R CLEANER INC	EDR Digital Archive
2017	ABEST COIN LAUNDRY & DRY CLEANING	Cole Information
2014	ABEST COIN LAUNDRY & DRY CLEANING	Cole Information
2010	ABEST COIN LAUNDRY & DRY	Cole Information

## FINDINGS

<u>Year</u>	<u>Uses</u>	<u>Source</u>
2000	A BEST COIN LAUNDRY & DRY CLEANING	Cole Information
1995	A BEST COIN LAUNDRY & DRY CLNG	Cole Information

### 2413 SW 13TH ST

<u>Year</u>	<u>Uses</u>	<u>Source</u>
2020	VILLAGE SQUARE	EDR Digital Archive
	TIDES HIGH	EDR Digital Archive
	OCEAN VAPE LLC	EDR Digital Archive
2017	TIDES HIGH	Cole Information
2014	TIDES HIGH	Cole Information
2010	J & S DISCOUNT BEVERAGE & FOOD	Cole Information
2005	J & S DISCOUNT BEVERAGE & FOOD MART	Cole Information
2000	J & S DISCOUNT BEVERAGE & FOOD MART	Cole Information

### 2426 SW 13TH ST

<u>Year</u>	<u>Uses</u>	<u>Source</u>
2020	SOUTHSIDE SERVICE CTR	EDR Digital Archive
	GEORGE WAGONER	EDR Digital Archive
2017	BUDGET TRUCK RENTAL	Cole Information
	SOUTHSIDE SERVICE CENTER	Cole Information
2014	A SOUTHSIDE SERVICE CENTER	Cole Information
	BUDGET TRUCK RENTAL GAINESVILLE	Cole Information
2010	SOUTHSIDE SERVICE CTR	Cole Information
	BUDGET TRUCK RENTAL	Cole Information
2005	SOUTHSIDE SERVICE CENTER	Cole Information
2000	RYDER TRUCK RENTAL ONE WAY INCORPORATED	Cole Information
	SOUTHSIDE SERVICE CENTER	Cole Information
	A SOUTHSIDE SERVICE CENTER	Cole Information
1995	RYDER TRUCK RENTAL INC	Cole Information
	A SOUTHSIDE SVC CTR	Cole Information

### 2435 SW 13TH ST

<u>Year</u>	<u>Uses</u>	<u>Source</u>
2020	QUALITY INN-UNIVERSITY	EDR Digital Archive

## FINDINGS

<u>Year</u>	<u>Uses</u>	<u>Source</u>
2020	BHADRESHKUMAR JARIWALA	EDR Digital Archive
	JYOTIS PATEL	EDR Digital Archive
	SHIVANGI PATEL	EDR Digital Archive
	SANJAY PATEL	EDR Digital Archive
2017	QUALITY INN	Cole Information
2014	QUALITY INN	Cole Information
	QUALITY INN UNIVERSITY	Cole Information
2010	COMFORT INNUNIVERSITY	Cole Information
2005	COMFORT INN	Cole Information
2000	COMFORT INN OF GAINESVILLE	Cole Information
	F LOPEZ	Cole Information
1995	COMFORT INN	Cole Information

### 2445 SW 13TH ST

<u>Year</u>	<u>Uses</u>	<u>Source</u>
2014	EL NORTENO	Cole Information
2010	EL NORTENO	Cole Information
2005	CABANA CAFE	Cole Information
2000	CHINA PALACE RESTAURANT	Cole Information
1995	CHINA PALACE	Cole Information

### 2481 SW 13TH ST

<u>Year</u>	<u>Uses</u>	<u>Source</u>
2014	OCCUPANT UNKNOWN	Cole Information

### SW 14TH ST

#### 1624 SW 14TH ST

<u>Year</u>	<u>Uses</u>	<u>Source</u>
2000	OCCUPANT UNKNOWN	Cole Information

#### 1626 SW 14TH ST

<u>Year</u>	<u>Uses</u>	<u>Source</u>
2020	JASON MCCLUNG	EDR Digital Archive
	DEKOYA BROWN	EDR Digital Archive

## FINDINGS

<u>Year</u>	<u>Uses</u>	<u>Source</u>
2020	KELLY LARGENT	EDR Digital Archive
	LAVAUGHN KING	EDR Digital Archive
	SHAITVALLCE GUZMAN	EDR Digital Archive
	MARIA GENITO	EDR Digital Archive
	ALEXANDRA DIXON	EDR Digital Archive
	BRANCE CHIADIKOBI	EDR Digital Archive
	NEVADA ALLEN	EDR Digital Archive
	YANELY ACOSTA	EDR Digital Archive
	BRIAN MCDANIEL	EDR Digital Archive
2017	RACHEL KNAUF	EDR Digital Archive
	YUN KANG	Cole Information
	JAY VILLINES	Cole Information
2014	MARIA GENITO	Cole Information
	JAY VILLINES	Cole Information
	ALI ABBAS	Cole Information
	JARED DESROCHERS	Cole Information
2010	SHELLY DULL	Cole Information
	DANNY ESTUPINAN	Cole Information
	AKILA HALL	Cole Information
	KOMON WATHANAPHONE	Cole Information
	ROBERT OWEN	Cole Information
	ARTURO AYALA	Cole Information
	AURA JAIN	Cole Information
	CECILIA MENDOZA	Cole Information
2005	ROBERT LUFT	Cole Information
	ROBERT EATON	Cole Information
	JASON MCCLUNG	Cole Information
	KHANH NGHIEM	Cole Information
	EDWARD HUNT	Cole Information
	LEAH COOK	Cole Information
	CHARLES HAGAN	Cole Information
JESSICA HALL	Cole Information	



## FINDINGS

<u>Year</u>	<u>Uses</u>	<u>Source</u>
2005	NEIL GILLESPIE	Cole Information
	JOSHUA TANNER	Cole Information
	DANEIL BAUTISTA	Cole Information
	DANIEL MCRAE	Cole Information
	TIMOTHY SHEPHERD	Cole Information
	RAMON SOTOLONGO	Cole Information
	GEORGIA FORBES	Cole Information
	DON BERGQUIST	Cole Information
	EVELYN BANKS	Cole Information
2000	ANKUR JAIN	Cole Information
	M CALIXTE	Cole Information
	L RUTLEDGE	Cole Information
	JEFFREY DRAUGHON	Cole Information
	TABITHA HANNAKA	Cole Information
	C BELL	Cole Information
	MARC SULLIVAN	Cole Information
	MICHAEL HART	Cole Information
	C GRACE	Cole Information
	RICHARD DAVIES	Cole Information
	DEREK DELAPENA	Cole Information
	WILDER LAFOND	Cole Information
	MELISSA LONG	Cole Information
	S ROBERTSON	Cole Information
	JOHN LEBLANC	Cole Information
M CHRISTODOULOS	Cole Information	
BRIAN FLYNT	Cole Information	
M JEFFREY	Cole Information	
1995	OGANDO, ROGER M	Cole Information
	LARGENT, KELLY	Cole Information
	FRUSHTICK, JILL	Cole Information
	WALSTEAD, P	Cole Information
	RODRIGUEZ, VIVIAN	Cole Information

## FINDINGS

<u>Year</u>	<u>Uses</u>	<u>Source</u>
1995	MCELRATH, GREGORY M	Cole Information
	PENTON, BONNIE	Cole Information
	SCHILLE, VICKI	Cole Information
	KANDARAKIS, MARY	Cole Information
	KAPIOSKI, RONALD	Cole Information
	HUNT, JOHN	Cole Information
	FAKHOURY, NICK	Cole Information
	RIVERA, OLGA	Cole Information
1992	HAYS, JULIE	Cole Information
	ROSEN, BRADLEY	Cole Information
	KHALIL, SARAB	Cole Information
	SCHWEITZER, S	Cole Information
	MARQUEZ, R	Cole Information

### 2104 SW 14TH ST

<u>Year</u>	<u>Uses</u>	<u>Source</u>
2020	RICHARD HIBNER	EDR Digital Archive
	TAMARA CARNALL	EDR Digital Archive
2017	RICHARD HIBNER	Cole Information
2014	JOHN BENTON	Cole Information
2010	TAMARA CARNALL	Cole Information
2005	OCCUPANT UNKNOWN	Cole Information

### 2105 SW 14TH ST

<u>Year</u>	<u>Uses</u>	<u>Source</u>
2020	SUNRISE RESIDENCE INN	EDR Digital Archive
	SCOTT HOLDERBY	EDR Digital Archive
	ODALIZ ACEVEDO	EDR Digital Archive
	VERLENE GRIFFIN	EDR Digital Archive
	RICARDO GARAYCOCHEA	EDR Digital Archive
	MICHAEL LONG	EDR Digital Archive
	YVONNE BEARD	EDR Digital Archive
	DEIDRA JOHNSON	EDR Digital Archive
	CAITLIN VITEK	EDR Digital Archive

## FINDINGS

<u>Year</u>	<u>Uses</u>	<u>Source</u>
2017	SUNRISE RESIDENCE INN	Cole Information
	RANDALL HOGAN	Cole Information
	JONATHAN GARATE	Cole Information
	RENEE CABRAL	Cole Information
	ROGER ELLSWORTH	Cole Information
	KEVINA MATTHEWS	Cole Information
	MARY LUMAS	Cole Information
	KENNETH MARTIN	Cole Information
2014	BEVERLY BIVINS	Cole Information
	SUNRISE RESIDENCE INN	Cole Information
	RANDALL HOGAN	Cole Information
	JONATHAN GARATE	Cole Information
	VERLENE GRIFFIN	Cole Information
	RENEE CABRAL	Cole Information
	YVONNE BEARD	Cole Information
	ROBERT CARLOS	Cole Information
2010	DEDRICK CARTER	Cole Information
	JULIE MANN	Cole Information
	SUNRISE RESIDENCE INN	Cole Information
	MARY ANDERSON	Cole Information
	MATTHEW MORAN	Cole Information
	MARY MUHAMMAD	Cole Information
	RAYMOND HOWARD	Cole Information
	WILLIAM WILLIAMS	Cole Information
	LENORA STEWART	Cole Information
	VERLENE GRIFFIN	Cole Information
	ROGER ELLSWORTH	Cole Information
	YVONNE BEARD	Cole Information
EDDIE TAYLOR	Cole Information	
MCKINLEY MYLES	Cole Information	
KEVIN NEAL	Cole Information	
MARY LUMAS	Cole Information	

## FINDINGS

<u>Year</u>	<u>Uses</u>	<u>Source</u>
2010	DEDRICK CARTER	Cole Information
	JULIE MANN	Cole Information
	TABATHA MAYHUE	Cole Information
	KYESHA MERRITT	Cole Information
2005	THOMAS CRONK	Cole Information
	KENNETH FANNIN	Cole Information
	MICHAEL HENDRICKS	Cole Information
	LENORA STEWART	Cole Information
	TIMOTHY MCKNIGHT	Cole Information
	ANTHONY MEJIA	Cole Information
	ROGER ELLSWORTH	Cole Information
	CHRISTOPHER BALDWIN	Cole Information
	ROBERT CARLOS	Cole Information
	DEDRICK CARTER	Cole Information
	VICKY MCCLEAN	Cole Information
	RICHARD JUDY	Cole Information
	2000	J WILLIAMS
WILLIE SINGELTON		Cole Information
DELVIE HALL		Cole Information
SELVA KUMARAN		Cole Information
STEPHEN COHEN		Cole Information
T MORRIS		Cole Information
ERIN DINKINS		Cole Information
L JACKSON		Cole Information
1995	LEALI, DAVID C	Cole Information
	GRIFFIN, TOYIA	Cole Information
	MOSCARELLO, EDWARD	Cole Information
	SIMMONS, DEXTER	Cole Information
	ROJAS, ANDY	Cole Information
	SIRMONS, FRANK	Cole Information
	GLASOW, PETER J	Cole Information
	PINON, JORGE JR	Cole Information

## FINDINGS

<u>Year</u>	<u>Uses</u>	<u>Source</u>
1995	FULLERTON, RUTH	Cole Information
	LAMERSON, STEPHEN	Cole Information
	HILL, DAVID A II	Cole Information
	KEYSER, ELSIE	Cole Information
	BURKHOLDER, CARMEN	Cole Information

### 2120 SW 14TH ST

<u>Year</u>	<u>Uses</u>	<u>Source</u>
2020	JOHN MANNION	EDR Digital Archive
	NATHAN ALLEN	EDR Digital Archive
	CARL HENRY	EDR Digital Archive
	MARLAND PERRY	EDR Digital Archive
	JUANITA JONES	EDR Digital Archive
	KERRY HUNTER	EDR Digital Archive
	MARISA ROBINSON	EDR Digital Archive
	WILLIE DURHAM	EDR Digital Archive
	BILLY EAVERS	EDR Digital Archive
2017	SHIRLEY JOHNSON	Cole Information
	JACKIE STARLING	Cole Information
	JUANITA JONES	Cole Information
	JOSHUA HALLMARK	Cole Information
	WILLIE DURHAM	Cole Information
	MICHELLE GOUVERT	Cole Information
	BILLY EAVERS	Cole Information
	JESSIE HOFFNER	Cole Information
2014	JUANITA JONES	Cole Information
	MARLAND PERRY	Cole Information
	KERRY HUNTER	Cole Information
	WILLIE DURHAM	Cole Information
	BILLY EAVERS	Cole Information
2010	NAPOLEAN PHIPPS	Cole Information
	DAVID GIBBS	Cole Information
	GRACE KUEHNER	Cole Information

## FINDINGS

<u>Year</u>	<u>Uses</u>	<u>Source</u>
2010	ARMETTA EVANS	Cole Information
	MARLAND PERRY	Cole Information
	JUANITA JONES	Cole Information
	RODERICK SEABROOKS	Cole Information
	WILLIE DURHAM	Cole Information
	ANGELA SOUTHERLAND	Cole Information
	WILLIE WASHINGTON	Cole Information
	DONALD JEFFERSON	Cole Information
	BILLY EAVERS	Cole Information
2005	ANTHONY THOMAS	Cole Information
	SUNRISE RESIDENCE INN	Cole Information
	FREDDIE WILLAMS	Cole Information
	BRUCE RODRIGUEZ	Cole Information
	ENREKA MACK	Cole Information
	TOM TAYLOR	Cole Information
	CARL HENRY	Cole Information
	JUANITA JONES	Cole Information
	PATRICIA GLENN	Cole Information
	JEROME THORPE	Cole Information
	WILLIAM HAGER	Cole Information
	HENRY CHAMBERS	Cole Information
2000	BOB HOWE	Cole Information
	JOAN FIKE	Cole Information
	RAYMOND LAFLAMME	Cole Information
1995	VILLEGAS, ESTONO	Cole Information
	BRANDT, RICHARD	Cole Information
	HOUGH, LAUREN J	Cole Information
	ALLEMEIER, MICHAEL	Cole Information
	LAFLAMME, RAYMOND	Cole Information
	HOWE, BOB SR	Cole Information
	BARNETT, HEATHER	Cole Information
YANG, M C	Cole Information	

## FINDINGS

### 2128 SW 14TH ST

<u>Year</u>	<u>Uses</u>	<u>Source</u>
2000	OCCUPANT UNKNOWN	Cole Information

### 2134 SW 14TH ST

<u>Year</u>	<u>Uses</u>	<u>Source</u>
2020	JORGE ALVAREZ	EDR Digital Archive
	CHRISTINA CAO	EDR Digital Archive
	ELIZABETH WINTERS	EDR Digital Archive
	AMANDA LOPEZ	EDR Digital Archive
	SARAH SHEFFIELD	EDR Digital Archive
	RHOSALYN WILLIAMS	EDR Digital Archive
2017	CHRISTINA CAO	Cole Information
2014	CHRISTINA CAO	Cole Information
2010	CHRISTINA CAO	Cole Information
2005	CHRISTINA CAO	Cole Information

### 2142 SW 14TH ST

<u>Year</u>	<u>Uses</u>	<u>Source</u>
2020	ANGELA ROWE	EDR Digital Archive
	WILLIAM SILK	EDR Digital Archive
	NGUYEN VAN	EDR Digital Archive
2017	WILLIAM SILK	Cole Information
2014	WILLIAM SILK	Cole Information
2010	WILLIAM SILK	Cole Information
2005	JOHN NGUYEN	Cole Information

### 2150 SW 14TH ST

<u>Year</u>	<u>Uses</u>	<u>Source</u>
2020	ROBERT FANNELL	EDR Digital Archive
2017	ROBERT FANNELL	Cole Information
2014	ROBERT FANNELL	Cole Information
2010	ROBERT FANNELL	Cole Information
2005	DAVID RIPPLINGER	Cole Information

## FINDINGS

### 2220 SW 14TH ST

<u>Year</u>	<u>Uses</u>	<u>Source</u>
2020	JESSICA HARDY	EDR Digital Archive
2017	AMBER HENDERSON	Cole Information
2014	AMBER LESTER	Cole Information
2005	AMBER HENDERSON	Cole Information
2000	OCCUPANT UNKNOWN	Cole Information

### 2222 SW 14TH ST

<u>Year</u>	<u>Uses</u>	<u>Source</u>
2020	ERICA MERCHANT	EDR Digital Archive
	BIANCA SPRA GGS	EDR Digital Archive
	HEATHER CONVERSE	EDR Digital Archive
	JENNIFER FONG	EDR Digital Archive
2014	JENNIFER FONG	Cole Information
2010	MARYANN DELVECCHIO	Cole Information
	GUILLELMO MALLO	Cole Information
	JENNIFER FONG	Cole Information
2005	OLVIA HILL	Cole Information
2000	OCCUPANT UNKNOWN	Cole Information

### 2224 SW 14TH ST

<u>Year</u>	<u>Uses</u>	<u>Source</u>
2020	NILES OSCARSON	EDR Digital Archive
	CHESTER OSCARSON	EDR Digital Archive
	ANDREW OSCARSON	EDR Digital Archive
	RUTH OSCARSON	EDR Digital Archive
2017	NILES OSCARSON	Cole Information
2014	NILES OSCARSON	Cole Information
2010	CHESTER OSCARSON	Cole Information
2005	CHESTER OSCARSON	Cole Information
2000	CHESTER OSCARSON	Cole Information



## FINDINGS

### **SW 14TH TER**

#### **1902 SW 14TH TER**

<b><u>Year</u></b>	<b><u>Uses</u></b>	<b><u>Source</u></b>
2020	DAVID HAGAN	EDR Digital Archive
2014	OCCUPANT UNKNOWN	Cole Information
2010	PHILIP CABIGTING	Cole Information
2005	MICHELLE FISHER	Cole Information
2000	BRETT HAVERY	Cole Information
1995	COMARTIN, CHRISTI	Cole Information
1992	COMARTIN, CHRISTI	Cole Information

#### **1903 SW 14TH TER**

<b><u>Year</u></b>	<b><u>Uses</u></b>	<b><u>Source</u></b>
2014	PETRECE KENNEDY	Cole Information
2010	OCCUPANT UNKNOWN	Cole Information
2000	OCCUPANT UNKNOWN	Cole Information
1995	POWERS, HUGH F	Cole Information

#### **1904 SW 14TH TER**

<b><u>Year</u></b>	<b><u>Uses</u></b>	<b><u>Source</u></b>
2014	MITCHELL MASSEY	Cole Information
2010	DOROTHY WILLIAMS	Cole Information
2005	OCCUPANT UNKNOWN	Cole Information
2000	APRIL FLANDERS	Cole Information
1995	NGUYEN, AN	Cole Information

#### **1905 SW 14TH TER**

<b><u>Year</u></b>	<b><u>Uses</u></b>	<b><u>Source</u></b>
2014	BAYARD MILLER	Cole Information
2010	OCCUPANT UNKNOWN	Cole Information
2005	RALPH SHUN	Cole Information
2000	P SANDERS	Cole Information
1995	REED, TERESA P	Cole Information

## FINDINGS

### 1906 SW 14TH TER

<u>Year</u>	<u>Uses</u>	<u>Source</u>
2020	DARYL LORD	EDR Digital Archive
2017	DENNYSON VIDALLO	Cole Information
2014	OCCUPANT UNKNOWN	Cole Information
2010	DENNYSON VIDALLO	Cole Information
2005	L SOTELO	Cole Information
2000	N COFFMAN	Cole Information
1995	JORDAN, C	Cole Information

### 1907 SW 14TH TER

<u>Year</u>	<u>Uses</u>	<u>Source</u>
2020	KENNETH ROBBINS	EDR Digital Archive
2017	PATRICIA DEMONS	Cole Information
2014	PATRICIA DEMONS	Cole Information
2010	HAROLD BARANOFF	Cole Information
2005	OCCUPANT UNKNOWN	Cole Information
2000	JOSHUA BRENT	Cole Information
1995	OCCUPANT UNKNOWNN	Cole Information

### 1908 SW 14TH TER

<u>Year</u>	<u>Uses</u>	<u>Source</u>
2017	ROBERT MORRIS	Cole Information
2014	JOHN KING	Cole Information
2010	MELISSA EICHORN	Cole Information
2005	ROBERT MORRIS	Cole Information
2000	OCCUPANT UNKNOWN	Cole Information
1995	OCCUPANT UNKNOWNN	Cole Information

### 1909 SW 14TH TER

<u>Year</u>	<u>Uses</u>	<u>Source</u>
2017	PAULINE HILL	Cole Information
2014	YCONNE BRYANT	Cole Information
2010	OCCUPANT UNKNOWN	Cole Information
2005	GEORGE PAGE	Cole Information

## FINDINGS

<u>Year</u>	<u>Uses</u>	<u>Source</u>
2000	OCCUPANT UNKNOWN	Cole Information
1995	MORAN, JOHN E	Cole Information

### 1910 SW 14TH TER

<u>Year</u>	<u>Uses</u>	<u>Source</u>
2017	JEMECKA JOHNSON	Cole Information
2014	JEMECKA JOHNSON	Cole Information
2010	JEMECKA JOHNSON	Cole Information
2005	CHARLOTTE BELL	Cole Information
2000	OCCUPANT UNKNOWN	Cole Information
1995	OCCUPANT UNKNOWNNN	Cole Information
1992	BLANCHARD, PAUL	Cole Information

### 1911 SW 14TH TER

<u>Year</u>	<u>Uses</u>	<u>Source</u>
2014	OCCUPANT UNKNOWN	Cole Information
2010	OCCUPANT UNKNOWN	Cole Information
2005	OCCUPANT UNKNOWN	Cole Information
2000	OCCUPANT UNKNOWN	Cole Information
1995	COSTALES, VICTOR	Cole Information

### 1912 SW 14TH TER

<u>Year</u>	<u>Uses</u>	<u>Source</u>
2014	RODERICK DONATO	Cole Information
2010	OCCUPANT UNKNOWN	Cole Information
2000	JEFF RODRICK	Cole Information
1995	OCCUPANT UNKNOWNNN	Cole Information
1992	ODELL, MICHAEL	Cole Information

### 1913 SW 14TH TER

<u>Year</u>	<u>Uses</u>	<u>Source</u>
2014	MARY MCGEE	Cole Information
2010	LAURENT GROSSET	Cole Information
2005	LAURENT GROSSET	Cole Information
2000	S WILLIAMS	Cole Information

## FINDINGS

<u>Year</u>	<u>Uses</u>	<u>Source</u>
1995	RAFANAN, C L	Cole Information
1992	CHEN, SHANG X	Cole Information

### 1914 SW 14TH TER

<u>Year</u>	<u>Uses</u>	<u>Source</u>
2020	KODY PAYMENT	EDR Digital Archive
2017	KENNETH OWEN	Cole Information
2014	KENNETH OWEN	Cole Information
2010	OCCUPANT UNKNOWN	Cole Information
2005	MILLIROSE ENRIQUEZ	Cole Information
2000	OCCUPANT UNKNOWN	Cole Information
1995	LEFRERE, JOHN	Cole Information

### 1915 SW 14TH TER

<u>Year</u>	<u>Uses</u>	<u>Source</u>
2014	ELOISE STURDIVANT	Cole Information
2010	RUDOLPH VAUGHAN	Cole Information
2005	MARIA REYES	Cole Information
2000	J BISHOP	Cole Information
1995	WELL, A	Cole Information

### 1916 SW 14TH TER

<u>Year</u>	<u>Uses</u>	<u>Source</u>
2020	KATHERINE MOORE	EDR Digital Archive
	EDWIN MOORE	EDR Digital Archive
2014	JA LUMPKIN	Cole Information
2010	TRAVIS POLLOCK	Cole Information
2005	OCCUPANT UNKNOWN	Cole Information
2000	REED BAILEY	Cole Information
1995	FLEMING, MONIQUE	Cole Information
1992	WU, JIANGUO	Cole Information

### 1917 SW 14TH TER

<u>Year</u>	<u>Uses</u>	<u>Source</u>
2014	B STEWART	Cole Information

## FINDINGS

<u>Year</u>	<u>Uses</u>	<u>Source</u>
2010	QUENTIN ANDREWS	Cole Information
2005	OCCUPANT UNKNOWN	Cole Information
2000	TABITHA CAMPBELL	Cole Information
1995	SHIPKOVA, PETIA	Cole Information

### 1918 SW 14TH TER

<u>Year</u>	<u>Uses</u>	<u>Source</u>
2020	ZOE JOHNSON	EDR Digital Archive
2014	OCCUPANT UNKNOWN	Cole Information
2010	GEORGE WASHINGTON	Cole Information
2005	OCCUPANT UNKNOWN	Cole Information
2000	V DEVESCOVI	Cole Information
1995	JEST, MELISSA	Cole Information

### 1919 SW 14TH TER

<u>Year</u>	<u>Uses</u>	<u>Source</u>
2014	OCCUPANT UNKNOWN	Cole Information
2010	OCCUPANT UNKNOWN	Cole Information
2005	GERALD JACKSON	Cole Information
2000	JEFF WILLIAMS	Cole Information
1995	OCCUPANT UNKNOWNN	Cole Information

### 1920 SW 14TH TER

<u>Year</u>	<u>Uses</u>	<u>Source</u>
2017	STEPHANIE GIFFORD	Cole Information
2014	EARL FOSTER	Cole Information
2010	OCCUPANT UNKNOWN	Cole Information
2005	ELNO PALONPON	Cole Information
2000	OCCUPANT UNKNOWN	Cole Information
1995	THOMAS, ENOCH	Cole Information

### 1921 SW 14TH TER

<u>Year</u>	<u>Uses</u>	<u>Source</u>
2017	LIANE LASTRA	Cole Information
2014	LIANE LASTRA	Cole Information

## FINDINGS

<u>Year</u>	<u>Uses</u>	<u>Source</u>
2005	OCCUPANT UNKNOWN	Cole Information
2000	R PORTELA	Cole Information
1995	MARIONLEWIS, MYRA	Cole Information

### 1922 SW 14TH TER

<u>Year</u>	<u>Uses</u>	<u>Source</u>
2017	CHRISTINE AGUIRRE	Cole Information
2014	PAUL FITZPATRICK	Cole Information
2010	OCCUPANT UNKNOWN	Cole Information
2005	OCCUPANT UNKNOWN	Cole Information
2000	C JUSTIS	Cole Information
1995	OCCUPANT UNKNOWNN	Cole Information

### 1923 SW 14TH TER

<u>Year</u>	<u>Uses</u>	<u>Source</u>
2010	OCCUPANT UNKNOWN	Cole Information
2005	VONY FRERE	Cole Information
2000	OCCUPANT UNKNOWN	Cole Information
1995	OCCUPANT UNKNOWNN	Cole Information

### 1924 SW 14TH TER

<u>Year</u>	<u>Uses</u>	<u>Source</u>
2014	OCCUPANT UNKNOWN	Cole Information
2010	KATHY MURDOCK	Cole Information
2000	OCCUPANT UNKNOWN	Cole Information
1995	WALZ, LAURIE	Cole Information
1992	WALZ, LAURIE	Cole Information

### 1925 SW 14TH TER

<u>Year</u>	<u>Uses</u>	<u>Source</u>
2014	EDUADRO BORGES	Cole Information
2010	EDUADRO BORGES	Cole Information
2005	OCCUPANT UNKNOWN	Cole Information
2000	OCCUPANT UNKNOWN	Cole Information
1995	FIGGATT, ANDREA C	Cole Information

## FINDINGS

<u>Year</u>	<u>Uses</u>	<u>Source</u>
1992	MBUYA, ODEMARI	Cole Information

### 1930 SW 14TH TER

<u>Year</u>	<u>Uses</u>	<u>Source</u>
2017	JESSIDA BLACK	Cole Information
2014	JESSIDA BLACK	Cole Information
2010	OCCUPANT UNKNOWN	Cole Information
2005	JULIUS ALINSUB	Cole Information
2000	BRIAN LARGE	Cole Information
1995	LARSON, THAD	Cole Information
	SMITH, JOSHUA	Cole Information
1992	WILDER, JAMES F JR	Cole Information

### 1932 SW 14TH TER

<u>Year</u>	<u>Uses</u>	<u>Source</u>
2014	OCCUPANT UNKNOWN	Cole Information
2010	OCCUPANT UNKNOWN	Cole Information
2005	BRIAN VANAELST	Cole Information
2000	OCCUPANT UNKNOWN	Cole Information
1995	TEAMSON, S L	Cole Information

### 1934 SW 14TH TER

<u>Year</u>	<u>Uses</u>	<u>Source</u>
2014	NANCY HARROLD	Cole Information
2010	OCCUPANT UNKNOWN	Cole Information
2005	O QUENNIE	Cole Information
2000	D LANE	Cole Information
1995	BOWER, JEFFREY	Cole Information

### 1935 SW 14TH TER

<u>Year</u>	<u>Uses</u>	<u>Source</u>
2014	QUENNIE OMALAY	Cole Information

### 1936 SW 14TH TER

<u>Year</u>	<u>Uses</u>	<u>Source</u>
2010	NAVORUS MCKNIGHT	Cole Information

## FINDINGS

<u>Year</u>	<u>Uses</u>	<u>Source</u>
2005	OCCUPANT UNKNOWN	Cole Information
2000	M HOTTINGER	Cole Information
1995	GARDNER, A	Cole Information
1992	YEISLEY, WARREN	Cole Information
	HACKETT, DAVID	Cole Information

### 1938 SW 14TH TER

<u>Year</u>	<u>Uses</u>	<u>Source</u>
2014	EVANGELINA FORD	Cole Information
2010	EVANGELINA FORD	Cole Information
2005	NICHOLAS DOPERALSKI	Cole Information
2000	CHAIM HYMAN	Cole Information
1995	SCHNEIDER, KRISTEN R	Cole Information

### 1940 SW 14TH TER

<u>Year</u>	<u>Uses</u>	<u>Source</u>
2020	COURTNEY CAMPBELL	EDR Digital Archive
2014	HAROLD BARANOFF	Cole Information
2010	ROBERT THORNTON	Cole Information
2005	JASON SPEIGEL	Cole Information
2000	OCCUPANT UNKNOWN	Cole Information
1995	GIPPLE, DEBORAH E	Cole Information
1992	GIPPLE, DEBORAH E	Cole Information

### 1942 SW 14TH TER

<u>Year</u>	<u>Uses</u>	<u>Source</u>
2017	IKEDIA ROLAND	Cole Information
2014	TIWANDA JONES	Cole Information
2010	OCCUPANT UNKNOWN	Cole Information
2005	ROGER COX	Cole Information
2000	ROGER COX	Cole Information
1995	MITCHELL, PAMALA	Cole Information
1992	BUCK, RICHARD H	Cole Information



## FINDINGS

### 1944 SW 14TH TER

<u>Year</u>	<u>Uses</u>	<u>Source</u>
2017	JAMES CONEY	Cole Information
2014	RICHARD FARRELL	Cole Information
2010	ELIZABETH AMEROS	Cole Information
2005	DAVID KIRBY	Cole Information
1995	OCCUPANT UNKNOWN	Cole Information

### SW 16TH AVE

#### 1410 SW 16TH AVE

<u>Year</u>	<u>Uses</u>	<u>Source</u>
2010	RUSH LAKE MOTEL	Cole Information
2005	CLAYTON JOHNSTON LAW FIRM	Cole Information
	RUSH LAKE MOTEL	Cole Information
2000	RUSH LAKE MOTEL	Cole Information
1995	RUSH LAKE MOTEL	Cole Information

#### 1620 SW 16TH AVE

<u>Year</u>	<u>Uses</u>	<u>Source</u>
1992	OWEN, J W	Cole Information

#### 1622 SW 16TH AVE

<u>Year</u>	<u>Uses</u>	<u>Source</u>
1992	HUANG, DAVID Y	Cole Information

#### 1624 SW 16TH AVE

<u>Year</u>	<u>Uses</u>	<u>Source</u>
1992	BURTON, JOHN J	Cole Information

#### 1630 SW 16TH AVE

<u>Year</u>	<u>Uses</u>	<u>Source</u>
2000	NEWMAN CAMP JOINT VENTURE	Cole Information
1992	KREUTZER, J	Cole Information

## FINDINGS

### 1636 SW 16TH AVE

<u>Year</u>	<u>Uses</u>	<u>Source</u>
1992	BJORAKER, DAVID G	Cole Information

### 1640 SW 16TH AVE

<u>Year</u>	<u>Uses</u>	<u>Source</u>
1992	CHAUDHRY, M	Cole Information

### 1642 SW 16TH AVE

<u>Year</u>	<u>Uses</u>	<u>Source</u>
1992	DAVIS, ROBERT T III	Cole Information

### 1646 SW 16TH AVE

<u>Year</u>	<u>Uses</u>	<u>Source</u>
1992	RICH, STEVE	Cole Information

### 1662 SW 16TH AVE

<u>Year</u>	<u>Uses</u>	<u>Source</u>
1992	PIERSON, P E	Cole Information
	BERK, JAMES W	Cole Information

### 1664 SW 16TH AVE

<u>Year</u>	<u>Uses</u>	<u>Source</u>
1992	CONNER, C	Cole Information

### 1666 SW 16TH AVE

<u>Year</u>	<u>Uses</u>	<u>Source</u>
1992	MIDDLESWORTH, SHAWN M	Cole Information

### 1668 SW 16TH AVE

<u>Year</u>	<u>Uses</u>	<u>Source</u>
1992	PATRICK, LESA	Cole Information

### 1672 SW 16TH AVE

<u>Year</u>	<u>Uses</u>	<u>Source</u>
1992	JASIONOWSKI, TAMMY	Cole Information

## FINDINGS

### 1674 SW 16TH AVE

<u>Year</u>	<u>Uses</u>	<u>Source</u>
1992	SOMMERVILLE, J C	Cole Information

### 1686 SW 16TH AVE

<u>Year</u>	<u>Uses</u>	<u>Source</u>
1992	MANNICK, NICOLE	Cole Information

### 1699 SW 16TH AVE

<u>Year</u>	<u>Uses</u>	<u>Source</u>
2020	DUMONT-DRISCOL MARILYN C MD	EDR Digital Archive
	GOHSMAN ZACHARY M MD	EDR Digital Archive
	SUTTON KATHY M	EDR Digital Archive
	MCFADDEN KATHRYN M	EDR Digital Archive
	UF HEALTH PEDIATRICS	EDR Digital Archive
	GEROLD L SCHIEBLER CMS CTR	EDR Digital Archive
	MICHEL JACQUELINE DO	EDR Digital Archive
	SLIMAK KRISTINE	EDR Digital Archive
	THOMAS REBECCA A	EDR Digital Archive
	UF HEALTH PEDIATRICS	EDR Digital Archive
	TRAUB ERIC SCOTT	EDR Digital Archive
	FROST LESLIE	EDR Digital Archive
	PARNELL ALISON	EDR Digital Archive
	AVERHART WANDA A MD	EDR Digital Archive
	MOTT YOUNG ADRIENNE H MD	EDR Digital Archive

### 1701 SW 16TH AVE

<u>Year</u>	<u>Uses</u>	<u>Source</u>
2020	UNIVERSITY OF FL PHYSICIANS	EDR Digital Archive
	U F PEDIATRIC PRIMARY CARE	EDR Digital Archive
	GONZALEZ ELIZABETH	EDR Digital Archive
	RESHARD-WALLAC LATOYA L	EDR Digital Archive
	WILLIAMS DANISHA L	EDR Digital Archive
	CHILDREN'S MEDICAL SVC DEPT	EDR Digital Archive
	VINSON CANDIS N	EDR Digital Archive

## FINDINGS

<u>Year</u>	<u>Uses</u>	<u>Source</u>
2020	CALXTRO JOYCE	EDR Digital Archive
2017	UF HEALTH PHYSICIANS	Cole Information
	STATE OF FLORIDA	Cole Information
2014	ALFINO MYRA WINN MD	Cole Information
	UNIVERSITY OF FLORIDA PHYSICIANS	Cole Information
	STATE OF FLORIDA	Cole Information
	DENA JOHNSON	Cole Information
2010	U F PEDIATRIC PRIMARY CARE	Cole Information
	SILVERSTEIN JANET H MD	Cole Information
	SHANDS AT THE UNIV OF FLA	Cole Information
	CHILDRENS MEDICAL SVC DEPT	Cole Information
	UNIVERSITY FL PED PRMRY CARE	Cole Information
	UNIVERSITY FLORIDA MDTP PROG	Cole Information
2005	PEDIA TRIC PRIMARY CARE	Cole Information
	UNIVERSITY OF FLORIDA PED ENDO	Cole Information
	UF D E I PROGRAM PEDIA TRICS	Cole Information
	FL CAMP FOR CHILDREN & YOUTH WITH DI	Cole Information
	DEPT OF HEALTH CHILDRENS MEDICAL SER	Cole Information

### **SW 16TH CT**

#### **1700 SW 16TH CT**

<u>Year</u>	<u>Uses</u>	<u>Source</u>
2020	PATEL SAAJAN	EDR Digital Archive
	YINGNA WEI	EDR Digital Archive
	WEJUAN ZHANG	EDR Digital Archive
	GOLDWYN RAHMAN	EDR Digital Archive
	TIFFANY FELTON	EDR Digital Archive
	YUXING XIA	EDR Digital Archive
	SHARLYN KILEY	EDR Digital Archive
	TANYA FELTON	EDR Digital Archive
	MIRAL GOMAA	EDR Digital Archive
	JOANETTA GUZMAN	EDR Digital Archive

## FINDINGS

<u>Year</u>	<u>Uses</u>	<u>Source</u>
2020	JUAN BUGAYONG	EDR Digital Archive
	TRULA STONE	EDR Digital Archive
	KAITLYN OSTROWSKY	EDR Digital Archive
	LIISE KAYLER	EDR Digital Archive
	RAYMOND MAZUCHOWSKI	EDR Digital Archive
	JAMES KAILEY	EDR Digital Archive
	MICHAEL ELLIOTT	EDR Digital Archive
	ROBIN NACHMAN	EDR Digital Archive
	DENNIS SMITH	EDR Digital Archive
	KEVIN ZHOU	EDR Digital Archive
	JUSTIN MUKLEWICZ	EDR Digital Archive
	JAYADEVA HETTIARACHCHY	EDR Digital Archive
	ELLEN YU	EDR Digital Archive
	DEANNA FERNANDES	EDR Digital Archive
	OLGA NANNEY	EDR Digital Archive
	LIXU ZHANG	EDR Digital Archive
	JORGE CAMEJO	EDR Digital Archive
	JAMES ELLIOTT	EDR Digital Archive
	MATTHEW ELLIOTT	EDR Digital Archive
	MOHAMMED ISLAM	EDR Digital Archive
	AMBER RUSSO	EDR Digital Archive
	CHAHINE BOULOS	EDR Digital Archive
	STEVEN RAYMOND	EDR Digital Archive
	JACOB AMONTREE	EDR Digital Archive
	JR RAZON	EDR Digital Archive
	VAL SOCO	EDR Digital Archive
	STEVEN DAU	EDR Digital Archive
	ZACHARY STEPP	EDR Digital Archive
	NANCY GILSTRAP	EDR Digital Archive
	CHALICE BARTLETT	EDR Digital Archive
	DANIEL ASHTON	EDR Digital Archive
	RYAN MAXWELL	EDR Digital Archive

## FINDINGS

<u>Year</u>	<u>Uses</u>	<u>Source</u>
2020	RICABUENA MONROE	EDR Digital Archive
	AARON SPECTOR	EDR Digital Archive
	ZIAUR RAHMAN	EDR Digital Archive
	RENEE MORLEDGE	EDR Digital Archive
	DAVID BLUMENKRANZ	EDR Digital Archive
	KRISTA MANTAY	EDR Digital Archive
	PAVAN PATEL	EDR Digital Archive
	VERNICE NOCES	EDR Digital Archive
	RONALD NIXON	EDR Digital Archive
	WONG CHUONG	EDR Digital Archive
	JIQIANG YAO	EDR Digital Archive
	RICHARD LANHAM	EDR Digital Archive
	GRACE PARK	EDR Digital Archive
	MARCUS MUCHLBAUER	EDR Digital Archive
	SADAF MALIK	EDR Digital Archive
	LIMOR MOAKE	EDR Digital Archive
	XIAN FU	EDR Digital Archive
	LAQUA BURNEY	EDR Digital Archive
	JINZE XU	EDR Digital Archive
	JONNA CAUSEY	EDR Digital Archive
	JUSTIN IMMERMANN	EDR Digital Archive
	RAPHAEL SANGEL	EDR Digital Archive
	RUBEN BALMES	EDR Digital Archive
	KEVIN JOHNSON	EDR Digital Archive
	CHASITY HAINEY	EDR Digital Archive
	DIMITRI LARGAESPADA	EDR Digital Archive
	KIRA MARTEL	EDR Digital Archive
	FRANK CONROE	EDR Digital Archive
	JOHN OSLAGER	EDR Digital Archive
	NATHAN HICKS	EDR Digital Archive
	EDWARD RUTLAND	EDR Digital Archive
	SARAH CAREY	EDR Digital Archive

## FINDINGS

<u>Year</u>	<u>Uses</u>	<u>Source</u>
2020	MARGUER ST. JOHN	EDR Digital Archive
	JACQUELYN EVERETT	EDR Digital Archive
	ARTHUR DIMPAS	EDR Digital Archive
	HWEI HSIAO	EDR Digital Archive
	SHANTELL HADLEY	EDR Digital Archive
	GREGORY FORLENZA	EDR Digital Archive
	BRITTNEY YEGLA	EDR Digital Archive
	EYRIKA ORLANDO	EDR Digital Archive
	TIMOTHY LARSON	EDR Digital Archive
	CYNTHIA CUDIRA	EDR Digital Archive
	CHAN YOURN	EDR Digital Archive
	GARY MORGAN	EDR Digital Archive
	AMBER RODRIGUEZ	EDR Digital Archive
	SAMUEL ELLIOTT	EDR Digital Archive
	THOMAS UMLAUF	EDR Digital Archive
	XINGHONG YANG	EDR Digital Archive
	KANDIAH SIVAKUMARAN	EDR Digital Archive
	KEVIN FISHER	EDR Digital Archive
	MATTHEW MITTELSTAEDT	EDR Digital Archive
	GEORGE HARDY	EDR Digital Archive
	BEA MONROE	EDR Digital Archive
	STANLEY MAINA	EDR Digital Archive
	BRENT MOAKE	EDR Digital Archive
	KELSEY GARDNER	EDR Digital Archive
	CRAIG HUBER	EDR Digital Archive
	MARA CLAPP	EDR Digital Archive
	RUTH BALMES	EDR Digital Archive
	RHONDA DERUS	EDR Digital Archive
	TE LIU	EDR Digital Archive
	CHARLES NANNEY	EDR Digital Archive
	MEGAN PAYNE	EDR Digital Archive
	PATRICIA CANARD	EDR Digital Archive

## FINDINGS

<u>Year</u>	<u>Uses</u>	<u>Source</u>
2020	CAROLINA DIAZ	EDR Digital Archive
	MARY WOOD	EDR Digital Archive
	JULIE FISHER	EDR Digital Archive
	JIM TREJO	EDR Digital Archive
	MANAL HILALI	EDR Digital Archive
	ZIYAD MAALI	EDR Digital Archive
	AMABEL ALTAMIRA	EDR Digital Archive
	ZHIHUI YANG	EDR Digital Archive
	CRISTINA POPESCU	EDR Digital Archive
	JESSIE MONTERO	EDR Digital Archive
	VANESSA RODGERS	EDR Digital Archive
	SUE WILSON	EDR Digital Archive
	JASON RUIZ	EDR Digital Archive
	ELLERY ALTSHULER	EDR Digital Archive
	DONG DAN	EDR Digital Archive
	SARA KENNEDY	EDR Digital Archive
	ALINA MUCHLBAUER	EDR Digital Archive
	THOMAS CRONK	EDR Digital Archive
	GEE KIM	EDR Digital Archive
	HUANGXUAN SHEN	EDR Digital Archive
	MICHAEL HAMILTON	EDR Digital Archive
	JULIAN AVILA	EDR Digital Archive
	OYUNBILEG MAGVANJAV	EDR Digital Archive
	LAUREN ZABERN	EDR Digital Archive
RONALD ST. JOHN	EDR Digital Archive	
JUSTIN WORTMANN	EDR Digital Archive	
CINDY CONROE	EDR Digital Archive	
ERIC BROE	EDR Digital Archive	
HUNTER FUTCH	EDR Digital Archive	
YOHAN CHOI	EDR Digital Archive	
2017	JOANETTA GUZMAN	Cole Information
	JORDAN JONES	Cole Information



## FINDINGS

<u>Year</u>	<u>Uses</u>	<u>Source</u>
2017	JUDE MASANNAT	Cole Information
	KAITLYN OSTROWSKY	Cole Information
	YUXING XIA	Cole Information
	CHELSEA ACOGIDO	Cole Information
	MARIA ALMENDAREZ	Cole Information
	JAMES ELLIOTT	Cole Information
	FELIX REGUEIRA	Cole Information
	SOCORRO ROLDAN	Cole Information
	HENRY BRADY	Cole Information
	ROBERT DUFORT	Cole Information
	JACKY STRICKLAND	Cole Information
	DIANNE TORRENCE	Cole Information
	DANIEL ASHTON	Cole Information
	HEATHER DREW	Cole Information
	XIAN FU	Cole Information
	SADAF MALIK	Cole Information
	MIKE MALLOY	Cole Information
	FRANCES MOUTON	Cole Information
	CHRISTOPHER RAMOS	Cole Information
	LAQUA BURNEY	Cole Information
	JOEL FERNANDES	Cole Information
	CORINNA GREENE	Cole Information
	TAYLOR GREENE	Cole Information
	CHASITY HAINEY	Cole Information
	HEATHER HILLEBRENNER	Cole Information
	STEVE LEUZZI	Cole Information
	CARMELIT LUCARELLI	Cole Information
	SETH NYDAM	Cole Information
	EYRIKA ORLANDO	Cole Information
	ZHWEN SHAO	Cole Information
	FE ADRIANO	Cole Information
	MICHAEL CLARY	Cole Information

## FINDINGS

<u>Year</u>	<u>Uses</u>	<u>Source</u>
2017	FRANK CONROE	Cole Information
	DAVID JACKSON	Cole Information
	FARAZ KHAN	Cole Information
	HONG LIU	Cole Information
	STANLEY MAINA	Cole Information
	ANTHEA NOCES	Cole Information
	BERNICE ROBINSON	Cole Information
	MAJD SALIM	Cole Information
	CLAYTON SANTIAGO	Cole Information
	YINGHUA SUN	Cole Information
	IRISH CELSO	Cole Information
	MARA CLAPP	Cole Information
	EDWARD DAVIDOVA	Cole Information
	GREGORY DURRANCE	Cole Information
	CELSO IRISH	Cole Information
	KYLE JOHNSON	Cole Information
	ANGELINE KWAK	Cole Information
	CHRISTOPHER MONSOUR	Cole Information
	MARCELLA SILVA	Cole Information
	REGINA WOLOSHUN	Cole Information
	ZHIHUI YANG	Cole Information
	GERALDINE CALOTES	Cole Information
	ARLENE DANSCHIN	Cole Information
	JOYCE LIU	Cole Information
	OYUNBILEG MAGVANJAV	Cole Information
	SCOTT BARNES	Cole Information
	THOMAS CRONK	Cole Information
2014	JULIA ALBER	Cole Information
	JOHN CARR	Cole Information
	JILIN LIU	Cole Information
	NATASHA MOGHADAM	Cole Information
	PATRICK PETTITT	Cole Information

## FINDINGS

<u>Year</u>	<u>Uses</u>	<u>Source</u>
2014	EMILY YOUSE	Cole Information
	ELSA ABARCA	Cole Information
	JAMES ELLIOTT	Cole Information
	JAYADEVA HETTIARACHCHY	Cole Information
	JASMINE JONES	Cole Information
	FELIX REGUEIRA	Cole Information
	SOCORRO ROLDAN	Cole Information
	DANIEL ASHTON	Cole Information
	MAYDA CUEVAS	Cole Information
	TUSHAR GUPTA	Cole Information
	JOSEPH JACINTO	Cole Information
	RICABUENA MONROE	Cole Information
	MANH NGUYEN	Cole Information
	DARLINE RAMOS	Cole Information
	FRANK SORTINO	Cole Information
	JACKY STRICKLAND	Cole Information
	DAYNET VEGA	Cole Information
	JIN WU	Cole Information
	RAPHAEL BENEFIELD	Cole Information
	JUDY DAVIS	Cole Information
	XIAN FU	Cole Information
	HEND GABR	Cole Information
	NIGEL HUTCHINSON	Cole Information
	QIHONG LI	Cole Information
	RICHARD LANHAM	Cole Information
	SADAF MALIK	Cole Information
	MIKE MALLOY	Cole Information
	FRANCES MOUTON	Cole Information
	GLENDA MUNOZ	Cole Information
	VERNICE NOCES	Cole Information
	WEIHAO ZHOU	Cole Information
	FRANK CONROE	Cole Information

## FINDINGS

<u>Year</u>	<u>Uses</u>	<u>Source</u>
2014	NORA CRUZ	Cole Information
	CYNTHIA CUDIRA	Cole Information
	VANESSA DIAZ	Cole Information
	JING FENG	Cole Information
	JOEL FERNANDES	Cole Information
	TAYLOR GREENE	Cole Information
	CORINNA GREENE	Cole Information
	STEVE LEUZZI	Cole Information
	CARMELIT LUCARELLI	Cole Information
	IN MAZUCHOWSKI	Cole Information
	ZHIWEN SHAO	Cole Information
	ANNA USACHEVA	Cole Information
	MARA CLAPP	Cole Information
	CRAIG HUBER	Cole Information
	BAO HOANG	Cole Information
	ALICIA LOPEZ	Cole Information
	STACEY NEDRUD	Cole Information
	CLAYTON SANTIAGO	Cole Information
	YINGHUA SUN	Cole Information
	KIMBERLY SWARTZ	Cole Information
	QINGSHAN TENG	Cole Information
	MICHAEL WESEMAN	Cole Information
	SUSIE CLARY	Cole Information
	GERALDINE CALOTES	Cole Information
	MONTSEERRAT CORBERA	Cole Information
	NONA DURRANCE	Cole Information
	MIKE DAMIT	Cole Information
	LOUIS GIOVAGNORIO	Cole Information
	CHRISTOPHER KING	Cole Information
	DANIEL LERCH	Cole Information
	PEDRO MACHIN	Cole Information
	LUIS RIVERA	Cole Information

## FINDINGS

<u>Year</u>	<u>Uses</u>	<u>Source</u>
2014	CRISTINA POPESCU	Cole Information
	VENKATA YEGNESWARA	Cole Information
	JOAN GUZMAN	Cole Information
	RYAN HIRE	Cole Information
	WALTER LEE	Cole Information
	PETER NGUYEN	Cole Information
	FELIMON RAZON	Cole Information
	TIMOTHY ROSOLINO	Cole Information
	CARMELO SORITA	Cole Information
2010	HUANGXUAN SHEN	Cole Information
	M M PARRISH & ASSOC	Cole Information
	SUMMIT HOUSE CONDOMINIUMS	Cole Information
	ELIZABETH BOLTON	Cole Information
	CARRIE AVERY	Cole Information
	KEZIA AWADZI	Cole Information
	LIISE KAYLER	Cole Information
	JOANETTA GUZMAN	Cole Information
	BRIAN DAMIT	Cole Information
	PATRICIA PORTER	Cole Information
	BOGDAN IVANOV	Cole Information
	ADAM VYTYKAC	Cole Information
	VIRGINA VILAMORA	Cole Information
	ALEXIS BARRIO	Cole Information
	SULLIVAN KEVWE	Cole Information
	ARJCHARA COLONEL	Cole Information
	DON DAU	Cole Information
	GREGORY PITTS	Cole Information
	ALEJANDRO SEMIDEY	Cole Information
	DENNIS SMITH	Cole Information
RONALD STJOHN	Cole Information	
TING TSENG	Cole Information	
DEANNA FERNANDES	Cole Information	

## FINDINGS

<u>Year</u>	<u>Uses</u>	<u>Source</u>
2010	NADIA VAUGHAN	Cole Information
	BRET LARSON	Cole Information
	CORINTHIA EVERETT	Cole Information
	TIAGO OLIVEIRA	Cole Information
	DANIEL ASHTON	Cole Information
	ALAN GROSBACH	Cole Information
	DAVID CANO	Cole Information
	KNICOLE COLON	Cole Information
	JON MASON	Cole Information
	RICABUENA MONROE	Cole Information
	JENNIFER MINTON	Cole Information
	JAMES POST	Cole Information
	JEN TANG	Cole Information
	ROBERT TAYLOR	Cole Information
	REBECCA JUSTICE	Cole Information
	ALLISON BEACH	Cole Information
	IMATONG GALVEZ	Cole Information
	LAKSHMI KATAKAM	Cole Information
	SHAWN KLEIN	Cole Information
	MIKE MALLOY	Cole Information
	ZUHDIYAH DAROJAT	Cole Information
	JILLIAN PERRY	Cole Information
	YOEL SANCHEZ	Cole Information
	NELY JIMENEZ	Cole Information
	JENNY FORTUN	Cole Information
	SARA RODRIGUEZ	Cole Information
	STEVE LEUZZI	Cole Information
	WILLIE HARRIS	Cole Information
	PATRICIA BELCHIOR	Cole Information
	SHARON ADIONG	Cole Information
	JOHN GEORGE	Cole Information
	JIANWEI GAO	Cole Information

## FINDINGS

<u>Year</u>	<u>Uses</u>	<u>Source</u>
2010	LAUREN CAMPBELL	Cole Information
	FRANK CONROE	Cole Information
	AMY CUTRIGHT	Cole Information
	JAYANDHARA RAO	Cole Information
	ANDREA PEBENITO	Cole Information
	ZHIWEN SHAO	Cole Information
	AMIT SINGH	Cole Information
	ARVIND SIVAKUMARAN	Cole Information
	PEDRO FAJARDO	Cole Information
	GREGORY FORLENZA	Cole Information
	ELAINE WONG	Cole Information
	ANTHONY CELLUCCI	Cole Information
	BRANDON SACK	Cole Information
	ANDERSON PREWITT	Cole Information
	SONALI SHAH	Cole Information
	R LANDA	Cole Information
	DEVI KARUNAKARAN	Cole Information
	SUE WILSON	Cole Information
	HAROLD WISE	Cole Information
	IJU CHEN	Cole Information
	Z MARCET	Cole Information
	JASON RUIZ	Cole Information
	CAROLINA DIAZ	Cole Information
	VIPUL PATEL	Cole Information
	ASHOK PRAKASH	Cole Information
	STEPHEN SHAW	Cole Information
	JOYCE FAULLS	Cole Information
	YENNI VELASQUEZ	Cole Information
	H LERCH	Cole Information
	CARL LUCARELLI	Cole Information
	MICHAEL HAMILTON	Cole Information
	STEFANIE EDINGER	Cole Information

## FINDINGS

<u>Year</u>	<u>Uses</u>	<u>Source</u>
2010	MICHAEL CHUONG	Cole Information
	FELIMON RAZON	Cole Information
	DONG DAN	Cole Information
	TREVOR SEIFERT	Cole Information
2005	IBAYER LLC	Cole Information
	GRAPHICS BY GRIFFIN INC	Cole Information
	CHERIAN ZACHARIAH	Cole Information
	YI LI	Cole Information
	MICHAEL BARBICK	Cole Information
	LEALA BIAZAR	Cole Information
	DANIEL ANTOINE	Cole Information
	ATAUR KAPEBI	Cole Information
	JOANETTA GUZMAN	Cole Information
	ANDREW WEST	Cole Information
	MICHAEL WONG	Cole Information
	SOUNAK CHAKRABORTY	Cole Information
	ASHVINI CHAUHAN	Cole Information
	JIAN CHEN	Cole Information
	JUDETH CALLE	Cole Information
	M CAMPBELL	Cole Information
	HEDI RICHTER	Cole Information
	SUSRTA MAJUNDAR	Cole Information
	PRABIAKAR MENCHIKATLA	Cole Information
	GRACE MERCADO	Cole Information
	HANG PHAM	Cole Information
	RODRIGUEZ PEREZ	Cole Information
	HOWARD SALMON	Cole Information
	JAY SLATTERY	Cole Information
	TANYA FELTON	Cole Information
	BOGDAN IVANOV	Cole Information
	ARVIND VAKANE	Cole Information
	ZONDE ZHANT	Cole Information



## FINDINGS

<u>Year</u>	<u>Uses</u>	<u>Source</u>
2005	ZHONGBO HU	Cole Information
	ROBERTO ROSARIO	Cole Information
	ANSHU BHATNAGAR	Cole Information
	JEROME ONEIL	Cole Information
	STACI ESTREICHER	Cole Information
	INKI KIM	Cole Information
	JARED WILSEY	Cole Information
	T WOODS	Cole Information
	TIFFANY CORRELL	Cole Information
	STEVYN MULLER	Cole Information
	EMILY FLOWMAN	Cole Information
	AARON SEIMS	Cole Information
	JATHAN STANFORD	Cole Information
	IBELYS SUBIRATS	Cole Information
	JEONG JOO	Cole Information
	FORREST QUIGGLE	Cole Information
	DEANNA FERNANDES	Cole Information
	PATANA UMNJAY	Cole Information
	JOSE LINARES	Cole Information
	HEATHER HILLEDRENNER	Cole Information
	ARELY BENTACOURT	Cole Information
	MEREDITH YELLE	Cole Information
	DANIEL ASHTON	Cole Information
	ALEXANDER GORDON	Cole Information
	VIDYA RAMANATHAN	Cole Information
	GLORIA MARIN	Cole Information
	JENNIFER MINTON	Cole Information
	E YANG	Cole Information
	PHUC DUNGUYEN	Cole Information
	JEONGHAE PARK	Cole Information
	D DOUGLAS	Cole Information
	MARK SULLIVAN	Cole Information

## FINDINGS

<u>Year</u>	<u>Uses</u>	<u>Source</u>
2005	HARSH SURI	Cole Information
	ANURAG JAIN	Cole Information
	DANIEL NOBEL	Cole Information
	CHRISTIE FOSTER	Cole Information
	JENNY VAGLE	Cole Information
	MARIA HANDRINOS	Cole Information
	TANJA LEPIR	Cole Information
	HUA LI	Cole Information
	DAVID BEACH	Cole Information
	RAPHAEL BENEFIELD	Cole Information
	J BENSON	Cole Information
	ANURAG AGRAWAL	Cole Information
	NICOLETA APETRE	Cole Information
	FRANKIE GOMEZ	Cole Information
	LAKSHMI KATAKAM	Cole Information
	HARINI RAGHAVAN	Cole Information
	GAGAN RAHI	Cole Information
	DAVID RAMIREZ	Cole Information
	ADITI MALLIK	Cole Information
	AISHA MAYES	Cole Information
	ADRIENNE POZZETTA	Cole Information
	YOEL SANCHEZ	Cole Information
	MICHELE SEGAL	Cole Information
	NELY JIMENEZ	Cole Information
	JENNY FORTUN	Cole Information
	JAE HWANG	Cole Information
	PATRICIA BELCHIOR	Cole Information
	SHARON ADIONG	Cole Information
	FUSHE WEI	Cole Information
	KERVANS CELESTIN	Cole Information
	ABHILASH CHANDY	Cole Information
	CONNIE COLBERT	Cole Information

## FINDINGS

<u>Year</u>	<u>Uses</u>	<u>Source</u>
2005	MARCELLA CLAVIJO	Cole Information
	CYNTHIA CUDIRA	Cole Information
	MICHAEL RUTHENBERG	Cole Information
	D MCPHERSON	Cole Information
	SHANKAR MANAMALKAV	Cole Information
	RICK DAVENPORT	Cole Information
	BRUCE PARKINSON	Cole Information
	DRAZENKA SFVEDRVZIC	Cole Information
	SONYA SANZ	Cole Information
	FERNANDO TAVARES	Cole Information
	ALEX JERRARD	Cole Information
	WOOSUK JANG	Cole Information
	KAMAL FERIALI	Cole Information
	JAVLER IZQUIERDO	Cole Information
	YU FU	Cole Information
	THOMAS UMLAUF	Cole Information
	YIN LEW	Cole Information
	SUSAN LIM	Cole Information
	MOHSAN HABIBI	Cole Information
	BAO HOANG	Cole Information
	JOSE BOHORQUEZ	Cole Information
	LULA BRANHAM	Cole Information
	DAVID BUTSCHER	Cole Information
	NADIA GOMEZ	Cole Information
	JOHN KUPERUS	Cole Information
	PENGNAN WANG	Cole Information
	RUSS CHA	Cole Information
	GURURAJ RAO	Cole Information
	LARISSA ROMEJS	Cole Information
	GREGORY MARTIN	Cole Information
	J MATHEWS	Cole Information
	JIHYE YUN	Cole Information

## FINDINGS

<u>Year</u>	<u>Uses</u>	<u>Source</u>
2005	SONALI SHAH	Cole Information
	KATHERINE SIEFERT	Cole Information
	RYAN SWAIN	Cole Information
	AJU JACOB	Cole Information
	SHYAM UTTAMCHANDANI	Cole Information
	WENCUI ZHENG	Cole Information
	RAHN HUFFSTUTLER	Cole Information
	JOSH BARLOW	Cole Information
	TAMMY BENNETT	Cole Information
	SCOTT BLADES	Cole Information
	RISA BOWEN	Cole Information
	GAYATHRI ELUMALAI	Cole Information
	LOUIS GIOVAGNORIO	Cole Information
	D WILLIAMS	Cole Information
	SUE WILSON	Cole Information
	SOOYEON KWON	Cole Information
	XU CHANG	Cole Information
	MAURICO CHAVARRIGA	Cole Information
	SHEK CHOY	Cole Information
	PEDRO MACHIN	Cole Information
	Z MARCET	Cole Information
	ALICE MEAD	Cole Information
	YANPENG DIAO	Cole Information
	WANG YONGDONG	Cole Information
	HUI XUE	Cole Information
	EDWIN PEERY	Cole Information
	ASHOK PRAKASH	Cole Information
	STEPHEN SHAW	Cole Information
	BENJAMIN SUTTER	Cole Information
	DANIEL THEDJA	Cole Information
	MINHCHAU NGUYEN	Cole Information
	V NALLA	Cole Information

## FINDINGS

<u>Year</u>	<u>Uses</u>	<u>Source</u>
2005	MI ZHOU	Cole Information
	ANGELA VASTA	Cole Information
	H LERCH	Cole Information
	JOYCE LIU	Cole Information
	CARL LUCARELLI	Cole Information
	MICHAEL HAMILTON	Cole Information
	MICHAEL HAMMER	Cole Information
	BOHYUN HARTMANN	Cole Information
	ABUJAH BERTRAND	Cole Information
	ANDREW HSIA	Cole Information
	SUN BAINIAN	Cole Information
	STEFANIE EDINGER	Cole Information
	A OMARA-OPYENE	Cole Information
	AMNA ALI	Cole Information
	KAVITHA GOVINDARAJAN	Cole Information
	SRINATH KRISHNAN	Cole Information
	DAN WORSHAM	Cole Information
	ELAINE CHUA	Cole Information
	JUSTIN RUNDLE	Cole Information
	GURURAJAN PADMANABAN	Cole Information
	RUKSHANA PATEL	Cole Information
	CORINNE POLICARI	Cole Information
	TREVOR SEIFERT	Cole Information
	YAHAIRA SERRANO	Cole Information
	DENZ TEKIN	Cole Information
	ANDREW TRAN	Cole Information
	ERVIN JOHNSON	Cole Information
	M TIFFANY	Cole Information
	BAO NGO	Cole Information
2000	JAVID BEHROOZ BEN DMD	Cole Information
	SUMMIT HOUSE APARTMENTS	Cole Information
	MICHAEL VONNIEDERHAUSER	Cole Information

## FINDINGS

<u>Year</u>	<u>Uses</u>	<u>Source</u>
2000	J HAYNES	Cole Information
	STEVE BLOEM	Cole Information
	JOE BRUN	Cole Information
	SCOTT GOETT	Cole Information
	J GUZMAN	Cole Information
	PHILIP KWONG	Cole Information
	FABIAN CANDOCIA	Cole Information
	JIAN CHEN	Cole Information
	C COFFEE	Cole Information
	FRANK RIOS	Cole Information
	TAMARA DUCKWORTH	Cole Information
	SEAN DONOVAN	Cole Information
	K PURDY	Cole Information
	C SAULS	Cole Information
	HIMA SIDDABATTUNI	Cole Information
	PAUL SUAREZ	Cole Information
	HAN TRAN	Cole Information
	I VERNON	Cole Information
	H LETHINH	Cole Information
	QING LIU	Cole Information
	JAY HOGUE	Cole Information
	ROBERT ANDERSON	Cole Information
	SEAN GASSETT	Cole Information
	SACHIN KAMATH	Cole Information
	B KUO	Cole Information
	RICKY WOLFE	Cole Information
	WEN CHEN	Cole Information
	KE CHOUS	Cole Information
	ABHIJIT CHOWDHURY	Cole Information
	ANITA MARCO	Cole Information
	RICHARD MOSS	Cole Information
	F SOUTHWICK	Cole Information

## FINDINGS

<u>Year</u>	<u>Uses</u>	<u>Source</u>
2000	RACHAEL TRIMPERT	Cole Information
	GREGORY UMLAUF	Cole Information
	D HERON	Cole Information
	SAMEER HATE	Cole Information
	BARRY ROBERTS	Cole Information
	STEPHEN BATICH	Cole Information
	JAMES BRUMMETT	Cole Information
	GLENN BRYAN	Cole Information
	TIM BOGLE	Cole Information
	PAUL ENGEL	Cole Information
	DANIEL ASHTON	Cole Information
	SIBEL GUEL SEREN	Cole Information
	LINDA KELLETT	Cole Information
	NYLA WALKER	Cole Information
	WILLIAM WRAY	Cole Information
	C CHARRIEZ	Cole Information
	ROBERT DUFORT	Cole Information
	ANIL DHOPLA	Cole Information
	ALOK PACHORI	Cole Information
	ROBIN PARKER	Cole Information
	BRENDA DOLLEY	Cole Information
	KENTON YANG	Cole Information
	STJEPAN PODSTRELENY	Cole Information
	KANIKA SHARMA	Cole Information
	Y SRINIVASAN	Cole Information
	KELLY STEAD	Cole Information
	MARK SYLVESTER	Cole Information
	D NANCY	Cole Information
	E NUNEZ	Cole Information
	ARVIND VAKANI	Cole Information
	B LESCH	Cole Information
	MATT HENDRY	Cole Information

## FINDINGS

<u>Year</u>	<u>Uses</u>	<u>Source</u>
2000	A HALL	Cole Information
	RAPHAEL BENEFIELD	Cole Information
	SILVIA OQUENDO	Cole Information
	EMILY EDINGTON	Cole Information
	KARLY KANDEL	Cole Information
	JOAN KRAMER	Cole Information
	KE CHOU	Cole Information
	STEVEN MADDEN	Cole Information
	WILLIAM RUEDA	Cole Information
	JAMES MCMANIS	Cole Information
	NATHAN PENNELL	Cole Information
	C PU	Cole Information
	KARI SACCO	Cole Information
	PHU TRINH	Cole Information
	A JEYAPRAKASH	Cole Information
	BASIL ITANI	Cole Information
	JASON GLADSTONE	Cole Information
	KELLY GORDON	Cole Information
	VIJIT KRAUSOPHON	Cole Information
	MINH KIEU	Cole Information
	CYRIL KURIEN	Cole Information
	MARK WILLIAMS	Cole Information
	HENRY WILSON	Cole Information
	SRUTI RAMASWAMY	Cole Information
	ERICKA MONTALVAN	Cole Information
	M YELLE	Cole Information
	EDGAR PICHARDO	Cole Information
	S SHEKAR	Cole Information
	ALLA SIGOVA	Cole Information
	RILEY THOMAS	Cole Information
	BARBARA NICEWONGER	Cole Information
	HILARY QUIRK	Cole Information



## FINDINGS

<u>Year</u>	<u>Uses</u>	<u>Source</u>
2000	ROSE ZAYCO	Cole Information
	ROMEL HOSSAIN	Cole Information
	BLESSY VARGHESE	Cole Information
	LOURDES LOPEZ	Cole Information
	HEATHER HOBBS	Cole Information
	SUSAN HUA	Cole Information
	J BRANT	Cole Information
	LISA KAUFFMAN	Cole Information
	L KRATSER	Cole Information
	VIJIT KRUSOPHON	Cole Information
	NADIA KHAN	Cole Information
	MARK WHEELER	Cole Information
	SHELLY MIXSON	Cole Information
	HEATHER DAILEY	Cole Information
	DANA MULLER	Cole Information
	JAWON PARK	Cole Information
	JOSEPH DOMENECH	Cole Information
	T DWARAKANATH	Cole Information
	HOSSEIN SHAHRASBI	Cole Information
	PHILLIP SIMON	Cole Information
	ROBERT SMITH	Cole Information
	BALAJI SREENIVASAN	Cole Information
	SHANNON JACKSON	Cole Information
	TAMARA TIBBY	Cole Information
	JULIANA NAVARRO	Cole Information
	EMILIO VEGA	Cole Information
	WEI ZHANG	Cole Information
	KELLEY VIDULICH	Cole Information
	C HOUCK	Cole Information
	F BEAMAN	Cole Information
	TAMMY BENNETT	Cole Information
	RICHARD EMERSON	Cole Information

## FINDINGS

<u>Year</u>	<u>Uses</u>	<u>Source</u>
2000	ADRIAN ATTKISSON	Cole Information
	MARIE GILL	Cole Information
	K GOPINATH	Cole Information
	JASEN CASSADY	Cole Information
	JOANNA CROSS	Cole Information
	JULIAN MEDINA	Cole Information
	F DUARTE	Cole Information
	A POZZETTA	Cole Information
	KARIN SWISHER	Cole Information
	CAROLYN TRINH	Cole Information
	EDWARD VANWINKLE	Cole Information
	ANGELA VASTA	Cole Information
	KOCHIEN LEE	Cole Information
	YUHONG LI	Cole Information
	SHIN LIN	Cole Information
	AMANDA HOWARD	Cole Information
	ALLISON ECKERT	Cole Information
	JEFFREY ABRIL	Cole Information
	JAMES ARNOLD	Cole Information
	J KUPERUS	Cole Information
	AMBER WIEBE	Cole Information
	DUSTIN WOOLBRIGHT	Cole Information
	DAN WORSHAM	Cole Information
	HELEN CHO	Cole Information
	C COONS	Cole Information
	TARA MARBURGER	Cole Information
	MATTHEW MAROLD	Cole Information
	CRYSTAL MURRAY	Cole Information
	SHARON DURRETT	Cole Information
	G SUBRAMANIAN	Cole Information
	JOEY SPOONER	Cole Information
	ANYA TATARCHUK	Cole Information

## FINDINGS

<u>Year</u>	<u>Uses</u>	<u>Source</u>
2000	ALICIA TURLINGTON	Cole Information
	M FLUEGGE	Cole Information
1995	SUMMIT HOUSE APARTMENTS	Cole Information
	MATHUR, SHARAD	Cole Information
	LEVASSEUR, DONALD	Cole Information
	COHEN, RANDY	Cole Information
	COONS, CHARLES C	Cole Information
	CONTRERAS, MANUELA	Cole Information
	DELAROSA, MA T	Cole Information
	GRAINGERROUSSEA, TIMOTHY J	Cole Information
	MYINT, NORA	Cole Information
	HARRELL, HEATHER	Cole Information
	CONLIFFE, P	Cole Information
	DIAMOND, DAVID	Cole Information
	BARR, SUSAN	Cole Information
	MCDUFFIE, SETH	Cole Information
	PORR, SHEA	Cole Information
	AGREE, DAWN	Cole Information
	SZACHACZ, S	Cole Information
	CARVER, JAMES	Cole Information
	GUZMAN, ANTONIO P	Cole Information
	THORSEN, LAURIE	Cole Information
	MATTHEWS, SONJA	Cole Information
	CHAE, KYUNG	Cole Information
	SULLIVAN, C J	Cole Information
	NGUYEN, TOAN	Cole Information
	BROYLES, BILL	Cole Information
	DAWSON, SCOT	Cole Information
	FURMAN, DANIEL	Cole Information
	HOWARD, MIKE	Cole Information
	GORDON, ROBERT	Cole Information
	MECCA, JOSEPH P	Cole Information

## FINDINGS

<u>Year</u>	<u>Uses</u>	<u>Source</u>
1995	PHAM, DAT	Cole Information
	MATHUR, G	Cole Information
	ZIMMERMAN, D	Cole Information
	HSU, WEIYEA	Cole Information
	FIELDS, R	Cole Information
	LONADIER, ROBERT	Cole Information
	JUNGERMANN, G	Cole Information
	MCMANIS, JAMES S	Cole Information
	ROBERTS, S	Cole Information
	MCMURRY, NORMAN L	Cole Information
	DASTA, KRISTIN	Cole Information
	HANNEL, MARC	Cole Information
	LEUNG, RACHEL	Cole Information
	HALPERN, L	Cole Information
	BOATENG, P	Cole Information
	CETHAML, GREG	Cole Information
	JONES, MARTINA	Cole Information
	MUALIN, ELIAS	Cole Information
	SEVERS, KERRI	Cole Information
	GRAY, KIM	Cole Information
	POON, POLLY	Cole Information
	SCHUETZ, ERIC	Cole Information
	LETTIERI, EDUARDO	Cole Information
	SIMMONS, S	Cole Information
	LAMAR, MICHAEL	Cole Information
	BISSESSAR, RAVI	Cole Information
	YAO, YIEN	Cole Information
	CALLAWAY, JAMES P	Cole Information
	GILES, MICHAEL	Cole Information
	DELONG, K	Cole Information
	BLACKSHEAR, A	Cole Information
	CHEN, KEVIN	Cole Information

## FINDINGS

<u>Year</u>	<u>Uses</u>	<u>Source</u>
1995	GRAY, K	Cole Information
	DEARING, KATIE L	Cole Information
	KARNAM, P	Cole Information
	CLINE, KIM	Cole Information
	AGARWAL, VISHAL	Cole Information
	JAMIESON, MELANIE L	Cole Information
	NEAL, MICHAEL	Cole Information
	STETTLER, JASON	Cole Information
	REISDORPH, AMY M	Cole Information
	TSAI, YUGH	Cole Information
	BLEDSON, W K	Cole Information
	JOSEPH, THOMAS M	Cole Information
	DIONNE, TARA	Cole Information
	MCCULLOUGH, STEVEN C	Cole Information
	BOATENG, G	Cole Information
	CHIANG, WEI H	Cole Information
	PALENZUELA, MARYANN	Cole Information
	CAUSEY, R M	Cole Information
	PAREKH, RAKESH	Cole Information
	BLACKWOOD, PAUL A	Cole Information
	PFISTER, S	Cole Information
	PAGANO, GERARD	Cole Information
	WATSON, BRETT	Cole Information
	BRUDA, MICHAEL	Cole Information
	KELLY, V	Cole Information
	PATRIZIO, JULIA	Cole Information
	NAYAK, NITHIN	Cole Information
	SELBY, JOHNY E	Cole Information
	BEUCHER, JOE	Cole Information
	MCLELLAN, MATT	Cole Information
	KRISHNAN, PRAKASH	Cole Information
	HRUBES, J	Cole Information

## FINDINGS

<u>Year</u>	<u>Uses</u>	<u>Source</u>
1995	PATEL, SHUSHIL	Cole Information
	JACOBSON, RANDYE	Cole Information
	REKKAS, DEEMY	Cole Information
	CAVIGLIANO, LAURI	Cole Information
	ROBBINS, AUDREY	Cole Information
	SHERRILL, PAT	Cole Information
	TENQUMNUAY, PATANA	Cole Information
	SCHWARTZ, RENATA	Cole Information
	DUNNAGAN, MARK	Cole Information
	ORWIG, J D	Cole Information
	COLLINS, WENDY	Cole Information
	WADDINGTON, M	Cole Information
	MALEY, SEAN	Cole Information
	ROMERO, E	Cole Information
	KAYE, ALEX	Cole Information
	WELDON, JOHNNY R	Cole Information
	NOVIKOV, TATYANA	Cole Information
	GOKALDAS, VIDURI	Cole Information
	CASEY, STEVEN	Cole Information
	TJIONG, JOSHUA	Cole Information
	MADDEN, STEVEN F	Cole Information
	TOJO, A	Cole Information
	IRVIN, T	Cole Information
	HLAS, C	Cole Information
	BIRD, JUAN	Cole Information
	LAYTON, SARA	Cole Information
	RAMOS, FLAVIA S	Cole Information
	TENGUMNUAY, PATANA	Cole Information
	WANG, HONG	Cole Information
	VADLAMANI, PRASAD	Cole Information
	CASTILLA, C	Cole Information
	HICKS, J	Cole Information

## FINDINGS

<u>Year</u>	<u>Uses</u>	<u>Source</u>
1995	JOHNSTON, D	Cole Information
	MOTLEY, BRYAN	Cole Information
	LINTZ, F	Cole Information
	KARIM, ANNISA	Cole Information
	PITCHER, C D	Cole Information
	JOHNSON, K H	Cole Information
	SCHOCKETT, JAMES	Cole Information
	MURIN, SUSAN	Cole Information
	KINNEBREW, V L	Cole Information
	MURRAY, MARK	Cole Information
	AGEE, D	Cole Information
	FINNEY, LELAND	Cole Information
	SMITH, MARLO	Cole Information
	JOHNSTON, MINDY	Cole Information
	KAYE, C	Cole Information
	WHITE, VINCENT	Cole Information
	ZULINSKI, M S	Cole Information
	CASSADY, JASEN	Cole Information
	FUDJACK, N	Cole Information
	MILLSTEIN, SHERI	Cole Information
	MCCOMAS, HEATHER N	Cole Information
	CHARLES, G	Cole Information
	BAYNE, JUDY	Cole Information
	LONGABACH, WILLIAM	Cole Information
	SRIVASTAVA, VIBHA	Cole Information
	STEED, J D	Cole Information
	DOBOS, ROBIN J	Cole Information
	SALISBURY, BYRON	Cole Information
	PALACIOS, AMIRA	Cole Information
	ANSLEY, MATTHEW	Cole Information
	KIM, JOO Y	Cole Information
	REITER, ROBIN	Cole Information

## FINDINGS

<u>Year</u>	<u>Uses</u>	<u>Source</u>
1995	SPEARS, C Y	Cole Information
	KEITH, GARY	Cole Information
	HUJBER, RICHARD A	Cole Information
	WITKOWSKI, LAURA	Cole Information
	VELASQUEZ, JUAN	Cole Information
	BELL, NOEL	Cole Information
	ROBICHAUD, J	Cole Information
	GRAVES, JOSEPH D	Cole Information
	MACAM, NATALIE	Cole Information
	OBATA, PAUL H	Cole Information
	MORALES, IRMA	Cole Information
	FELLER, ANDREW	Cole Information
	MORABITO, AARON S	Cole Information
	ELZIE, JOHN	Cole Information
	SHIVA, EDMOND	Cole Information
	ZACHARI, PETER	Cole Information
	WOOD, CYNTHIA	Cole Information
	KULKARNI, N	Cole Information
	DHOPLA, A	Cole Information
	ODONNELL, J	Cole Information
	GERDES, KARL	Cole Information
	SCORNIK, HUGO	Cole Information
	ALEGADO, PAUL	Cole Information
	FAULKNER, JASON	Cole Information
	KHAN, EJAZ A	Cole Information
	SHIGAKI, C	Cole Information
	DENIS, RON	Cole Information
	NELSON, K	Cole Information
	RATANU, TRAIAN	Cole Information
	HICKMAN, J	Cole Information
	BACHSTET, J M	Cole Information
	GLADSTONE, JASON	Cole Information



## FINDINGS

<u>Year</u>	<u>Uses</u>	<u>Source</u>
1995	DACOSTA, HERBERT	Cole Information
	PANTON, MARC	Cole Information
	WARD, BETSY B JR	Cole Information
	STRONG, GREG	Cole Information
	WOLFF, MARCOS	Cole Information
	COX, K	Cole Information
	RODRIGUEZ, LUIS R	Cole Information
	MATHENY, L	Cole Information
1992	NIXON, SANDY E	Cole Information
	ADDEO, RUSSELL R	Cole Information
	FLYNN, TOM	Cole Information
	CHAN, T	Cole Information
	ANTONIEWSKI, DEBRA L	Cole Information
	BABITZ, LISA	Cole Information
	BAUDIN, BRETT	Cole Information
	CHRISTIAN, T	Cole Information
	GARDNER, K	Cole Information
	CAO, SIMON	Cole Information
	FLATLEY, SCOTT	Cole Information
	GARNER, MIKE	Cole Information
	WALKER, JUSTIN S	Cole Information
	FAULKNER, JASON	Cole Information
	GIBERT, M	Cole Information
FUSTON, PAT	Cole Information	

### 2110 SW 16TH CT

<u>Year</u>	<u>Uses</u>	<u>Source</u>
2000	OCCUPANT UNKNOWN	Cole Information

### SW 16TH CT # C25

#### 1700 SW 16TH CT # C25

<u>Year</u>	<u>Uses</u>	<u>Source</u>
2020	ALBERT JIMENEZ	EDR Digital Archive

## FINDINGS

<u>Year</u>	<u>Uses</u>	<u>Source</u>
2020	CHRISTINE JIMENEZ	EDR Digital Archive

### SW 16TH ST

#### 1602 SW 16TH ST

<u>Year</u>	<u>Uses</u>	<u>Source</u>
2020	CAROL FORD	EDR Digital Archive
2017	CAROL FORD	Cole Information
2014	NICK MANN	Cole Information
2010	JANAK SHUKLA	Cole Information
2000	JULIANA RAYMAKER	Cole Information
1995	OCCUPANT UNKNOWNN	Cole Information
1992	ESHBAUGH, WILLIS G JR	Cole Information

#### 1604 SW 16TH ST

<u>Year</u>	<u>Uses</u>	<u>Source</u>
2020	DINA WUISMAN	EDR Digital Archive
	STEVEN WEBER	EDR Digital Archive
2010	WILLIAM WUISMAN	Cole Information
2005	WILLIAM WUISMAN	Cole Information
2000	WENDY IRWIN	Cole Information
1995	VILLADIEGO, HENRY H	Cole Information

#### 1605 SW 16TH ST

<u>Year</u>	<u>Uses</u>	<u>Source</u>
1995	BARUZZINI, CARLA	Cole Information

#### 1606 SW 16TH ST

<u>Year</u>	<u>Uses</u>	<u>Source</u>
2014	OCCUPANT UNKNOWN	Cole Information
2010	OCCUPANT UNKNOWN	Cole Information
1995	OCCUPANT UNKNOWNN	Cole Information

#### 1608 SW 16TH ST

<u>Year</u>	<u>Uses</u>	<u>Source</u>
2020	BRYAN ERB	EDR Digital Archive

## FINDINGS

<u>Year</u>	<u>Uses</u>	<u>Source</u>
2014	OCCUPANT UNKNOWN	Cole Information
2010	SUSHILE PATEL	Cole Information
2005	SUSHILE PATEL	Cole Information
2000	RICARDO ESPINOSA	Cole Information
1995	ROMAN, JUAN	Cole Information

### 1610 SW 16TH ST

<u>Year</u>	<u>Uses</u>	<u>Source</u>
2014	SHANEE TOLEDANO	Cole Information
2010	OCCUPANT UNKNOWN	Cole Information
2000	JANICE MADARANG	Cole Information
1995	MADARANG, JANICE M	Cole Information

### 1612 SW 16TH ST

<u>Year</u>	<u>Uses</u>	<u>Source</u>
2020	MAHMOOD HUDA	EDR Digital Archive
	HAMMAD HUDA	EDR Digital Archive
2017	JORDAN CLAMP	Cole Information
2014	JORDAN CLAMP	Cole Information
2010	JORDAN CLAMP	Cole Information
2005	EDWARD GROBE	Cole Information
2000	ERICA SCHALOW	Cole Information
1995	KAHN, CHARLES B	Cole Information

### 1614 SW 16TH ST

<u>Year</u>	<u>Uses</u>	<u>Source</u>
2020	OMAR AWAN	EDR Digital Archive
2014	DARSHAK PATEL	Cole Information
2010	DARSHAK PATEL	Cole Information
2000	MARK SONNTAG	Cole Information
1995	ASKELAND, DARYL	Cole Information

### 1616 SW 16TH ST

<u>Year</u>	<u>Uses</u>	<u>Source</u>
2020	LISANDRA YERO	EDR Digital Archive

## FINDINGS

<u>Year</u>	<u>Uses</u>	<u>Source</u>
2010	OCCUPANT UNKNOWN	Cole Information
2005	OCCUPANT UNKNOWN	Cole Information
2000	LISA NORRED	Cole Information
1995	SANMARTINO, V	Cole Information

### 1618 SW 16TH ST

<u>Year</u>	<u>Uses</u>	<u>Source</u>
2017	MERIEM MOKHTECH	Cole Information
2014	OCCUPANT UNKNOWN	Cole Information
2010	MARIA GUERRERO	Cole Information
2005	DARSHAK PATEL	Cole Information
2000	A VALLADARES	Cole Information
1995	SCHRIMSHER, G W	Cole Information

### 1620 SW 16TH ST

<u>Year</u>	<u>Uses</u>	<u>Source</u>
2020	LISANDRA PEREZ	EDR Digital Archive
	MORGAN URDANETA	EDR Digital Archive
2017	MORGAN URDANETA	Cole Information
2010	OCCUPANT UNKNOWN	Cole Information
2005	DOMINIQUE COCO	Cole Information
2000	OCCUPANT UNKNOWN	Cole Information
1995	ARELLANO, CRISTIN	Cole Information

### 1622 SW 16TH ST

<u>Year</u>	<u>Uses</u>	<u>Source</u>
2020	JULIAN VELEZ	EDR Digital Archive
2014	SHANNON BROCKMAN	Cole Information
2010	OCCUPANT UNKNOWN	Cole Information
2000	MEGHNA PATEL	Cole Information
1995	HUANG, FRED	Cole Information

### 1624 SW 16TH ST

<u>Year</u>	<u>Uses</u>	<u>Source</u>
2017	I/O MORAGUEZ	Cole Information

## FINDINGS

<u>Year</u>	<u>Uses</u>	<u>Source</u>
2014	OCCUPANT UNKNOWN	Cole Information
2010	OCCUPANT UNKNOWN	Cole Information
2005	OCCUPANT UNKNOWN	Cole Information
2000	JOHN BURTON	Cole Information
1995	BURTON, JOHN J	Cole Information

### 1625 SW 16TH ST

<u>Year</u>	<u>Uses</u>	<u>Source</u>
1995	BROTHERSON, C	Cole Information

### 1626 SW 16TH ST

<u>Year</u>	<u>Uses</u>	<u>Source</u>
1995	MEECE, STACY A	Cole Information

### 1628 SW 16TH ST

<u>Year</u>	<u>Uses</u>	<u>Source</u>
2014	OCCUPANT UNKNOWN	Cole Information
2010	SIMON AMIR	Cole Information
2005	ROBERT LESLIE	Cole Information
2000	OCCUPANT UNKNOWN	Cole Information
1995	WAINBERG, ROBYN	Cole Information

### 1630 SW 16TH ST

<u>Year</u>	<u>Uses</u>	<u>Source</u>
2020	MICKIE SWISHER	EDR Digital Archive
2017	MICKIE SWISHER	Cole Information
2014	MICKIE SWISHER	Cole Information
2010	MICKIE SWISHER	Cole Information
2005	MICKIE SWISHER	Cole Information
2000	MICKIE SWISHER	Cole Information
1995	SWISHER, MICKIE	Cole Information

### 1632 SW 16TH ST

<u>Year</u>	<u>Uses</u>	<u>Source</u>
2017	STELLA MAKARA	Cole Information
2014	OCCUPANT UNKNOWN	Cole Information

## FINDINGS

<u>Year</u>	<u>Uses</u>	<u>Source</u>
2005	OCCUPANT UNKNOWN	Cole Information
2000	OCCUPANT UNKNOWN	Cole Information
1995	OCCUPANT UNKNOWN	Cole Information

### 1634 SW 16TH ST

<u>Year</u>	<u>Uses</u>	<u>Source</u>
2020	LINDSAY HEILMAN	EDR Digital Archive
	MATTHEW KIRCHOFF	EDR Digital Archive
2017	RYAN HYDE	Cole Information
2000	THOMAS COLANGELO	Cole Information
1995	ZAWAHRY, HOSAM	Cole Information

### 1636 SW 16TH ST

<u>Year</u>	<u>Uses</u>	<u>Source</u>
2010	DAVID BJORAKER	Cole Information
2000	OCCUPANT UNKNOWN	Cole Information
1995	OCCUPANT UNKNOWN	Cole Information

### 1640 SW 16TH ST

<u>Year</u>	<u>Uses</u>	<u>Source</u>
2017	ABDULAZIZ HAKEEM	Cole Information
2014	LAUREN KROPP	Cole Information
2010	PAMELA PRIBBLE	Cole Information
2005	OCCUPANT UNKNOWN	Cole Information
2000	HASEEB RAHMAN	Cole Information
1995	CHAUDHRY, MUBASHI	Cole Information

### 1642 SW 16TH ST

<u>Year</u>	<u>Uses</u>	<u>Source</u>
2017	DAVID HAASE-DIVINE	Cole Information
2014	PETER LOWRY	Cole Information
2010	OCCUPANT UNKNOWN	Cole Information
2005	ALLISON POLLAK	Cole Information
2000	YALE POLLAK	Cole Information
1995	POLLAK, WAYNE	Cole Information

## FINDINGS

### 1644 SW 16TH ST

<u>Year</u>	<u>Uses</u>	<u>Source</u>
2020	KI ABEL	EDR Digital Archive
2017	RODOLFO VALLADARES	Cole Information
2014	RODOLFO VALLADARES	Cole Information
2010	RODOLFO VALLADARES	Cole Information
2005	ANGELINA VALLADARES	Cole Information
2000	SHAI LAWIT	Cole Information
1995	BANKO, JOHN C	Cole Information

### 1646 SW 16TH ST

<u>Year</u>	<u>Uses</u>	<u>Source</u>
2014	OCCUPANT UNKNOWN	Cole Information
2005	HARSHAD PATEL	Cole Information
2000	CHAD PRITTS	Cole Information
1995	GWODZ, LORI J	Cole Information

### 1648 SW 16TH ST

<u>Year</u>	<u>Uses</u>	<u>Source</u>
2017	WILLIAM TELFORD	Cole Information
2014	OCCUPANT UNKNOWN	Cole Information
2010	ANDREW ROMANO	Cole Information
2000	SAFIYA RAZA	Cole Information

### 1650 SW 16TH ST

<u>Year</u>	<u>Uses</u>	<u>Source</u>
2020	CHRISTINE KING	EDR Digital Archive
	NESLY QUINTERO	EDR Digital Archive
2017	NESLY QUINTERO	Cole Information
2014	NESLY QUINTERO	Cole Information
2010	OCCUPANT UNKNOWN	Cole Information
2005	MANAV MALIK	Cole Information
2000	M HAYES	Cole Information
1995	OCCUPANT UNKNOWNN	Cole Information

## FINDINGS

### 1652 SW 16TH ST

<u>Year</u>	<u>Uses</u>	<u>Source</u>
2017	AARON KLINE	Cole Information
2014	AARON KLINE	Cole Information
2010	ELIZABETH GATHERCOLE	Cole Information
2005	PAYAM CHINI	Cole Information
2000	MARTA LISTA	Cole Information
1995	DAVIDSON, E	Cole Information
	MEECE, S A	Cole Information

### 1654 SW 16TH ST

<u>Year</u>	<u>Uses</u>	<u>Source</u>
2020	GREG HOTCHKISS	EDR Digital Archive
2017	PATRICIA DINGMAN	Cole Information
2014	JESSICA KAPLAN	Cole Information
2010	OCCUPANT UNKNOWN	Cole Information
2005	BRAD AUSTIN	Cole Information
2000	OCCUPANT UNKNOWN	Cole Information
1995	COX, C F	Cole Information

### 1656 SW 16TH ST

<u>Year</u>	<u>Uses</u>	<u>Source</u>
2014	BILL DUDA	Cole Information
2010	OCCUPANT UNKNOWN	Cole Information
2005	PARVIN YASREBI	Cole Information
2000	BILL DUDA	Cole Information
1995	BERNSTEIN, ADAM	Cole Information
1992	BERNSTEIN, ADAM B	Cole Information

### 1658 SW 16TH ST

<u>Year</u>	<u>Uses</u>	<u>Source</u>
2020	MICHAEL RUTENBERG	EDR Digital Archive
2014	JOHN BUSIGIN	Cole Information
2010	MICHAEL RUTENBERG	Cole Information
2005	M MRSTIK	Cole Information



## FINDINGS

<u>Year</u>	<u>Uses</u>	<u>Source</u>
2000	ASHLEY SWINDLING	Cole Information
1995	DUDRICK, PAUL	Cole Information

### 1660 SW 16TH ST

<u>Year</u>	<u>Uses</u>	<u>Source</u>
2020	DAVID POLAY	EDR Digital Archive
2010	OCCUPANT UNKNOWN	Cole Information
2005	THOMAS CARTWRIGHT	Cole Information
2000	JOHN RYAN	Cole Information
1995	FIELD, MELVIN	Cole Information

### 1662 SW 16TH ST

<u>Year</u>	<u>Uses</u>	<u>Source</u>
2020	WALTER JANSON	EDR Digital Archive
2014	WC JANSON	Cole Information
2010	PATRICIA FAWSETT	Cole Information
2005	CHAD WRIGHT	Cole Information
2000	BARBARA LANDAY	Cole Information
1995	OCCUPANT UNKNOWNN	Cole Information

### 1664 SW 16TH ST

<u>Year</u>	<u>Uses</u>	<u>Source</u>
2017	JACOB BURNS	Cole Information
2014	KAITLIN CHRISTOPHERSON	Cole Information
2010	JENNIFER RODNEY	Cole Information
2005	OCCUPANT UNKNOWN	Cole Information
2000	JANUARY WEST	Cole Information
1995	OCCUPANT UNKNOWNN	Cole Information
1992	GISH, ALLIE	Cole Information

### 1666 SW 16TH ST

<u>Year</u>	<u>Uses</u>	<u>Source</u>
2020	BLAKE STACEY	EDR Digital Archive
	ZACKARY FUNK	EDR Digital Archive
2014	OCCUPANT UNKNOWN	Cole Information

## FINDINGS

<u>Year</u>	<u>Uses</u>	<u>Source</u>
2010	ARTHUR JONES	Cole Information
2005	FRANK FRIMEL	Cole Information
2000	TIFFANY FRIMEL	Cole Information
1995	OCCUPANT UNKNOWN	Cole Information

### 1668 SW 16TH ST

<u>Year</u>	<u>Uses</u>	<u>Source</u>
2017	DAVID SHIN	Cole Information
2014	KYLE DALTON	Cole Information
2010	CARMEN SOCARRAS	Cole Information
2005	MARC PEDEN	Cole Information
2000	C SOCARRAS	Cole Information
1995	CUMMINS, CRAIG	Cole Information

### 1669 SW 16TH ST

<u>Year</u>	<u>Uses</u>	<u>Source</u>
1995	MALAKHOVA, OLGA	Cole Information

### 1670 SW 16TH ST

<u>Year</u>	<u>Uses</u>	<u>Source</u>
2020	DIELLE FERNANDES	EDR Digital Archive
2017	DOC FERNANDES	Cole Information
2014	DOC FERNANDES	Cole Information
2010	DOC FERNANDES	Cole Information
2005	DOC FERNANDEZ	Cole Information
2000	DIELLE FERNANDES	Cole Information
1995	HANSEN, JEFFREY	Cole Information

### 1672 SW 16TH ST

<u>Year</u>	<u>Uses</u>	<u>Source</u>
2014	ALAN GROSBACH	Cole Information
2010	OCCUPANT UNKNOWN	Cole Information
2005	OCCUPANT UNKNOWN	Cole Information
2000	RICH NASSER	Cole Information
1995	JASIONOWSKI, TAMMY	Cole Information

## FINDINGS

### 1674 SW 16TH ST

<u>Year</u>	<u>Uses</u>	<u>Source</u>
2017	RANDALL HAY	Cole Information
2014	DANIEL GUTMAN	Cole Information
2010	CARMEN KAM	Cole Information
2005	BAHARAK MOSHIREE	Cole Information
2000	BAHARAK MOSHIREE	Cole Information
1995	FOLEY, LOUIS	Cole Information

### 1676 SW 16TH ST

<u>Year</u>	<u>Uses</u>	<u>Source</u>
2020	EMILY HERNDON	EDR Digital Archive
	BRANDON HERNDON	EDR Digital Archive
2017	BRANDON HERNDON	Cole Information
2014	DEAN WINSHIP	Cole Information
2010	BARRETT EUBANKS	Cole Information
2005	MATTHEW WARREN	Cole Information
2000	SARA LOMONACO	Cole Information
1995	EISNER, LUCIA	Cole Information

### 1678 SW 16TH ST

<u>Year</u>	<u>Uses</u>	<u>Source</u>
2020	RONALD MCGLONE	EDR Digital Archive
2017	RONALD MCGLONE	Cole Information
2014	RONALD MCGLONE	Cole Information
2010	GEORGIANNE PIONESS	Cole Information
2000	OCCUPANT UNKNOWN	Cole Information
1995	WITCHER, MICHAEL	Cole Information

### 1680 SW 16TH ST

<u>Year</u>	<u>Uses</u>	<u>Source</u>
2017	BAXTER SCHOLL	Cole Information
2014	LACY HOLZINGER	Cole Information
2010	LACY HOLZINGER	Cole Information
2005	LACY HOLZINGER	Cole Information

## FINDINGS

<u>Year</u>	<u>Uses</u>	<u>Source</u>
2000	OCCUPANT UNKNOWN	Cole Information
1995	OCCUPANT UNKNOWN	Cole Information

### 1682 SW 16TH ST

<u>Year</u>	<u>Uses</u>	<u>Source</u>
2020	CHU HSIAO	EDR Digital Archive
	LINDA NGUYEN	EDR Digital Archive
	JAMES HSIAO	EDR Digital Archive
2017	CHU HSIAO	Cole Information
2014	MATTHEW GOODE	Cole Information
2010	PATRICIA ANTONUCCI	Cole Information
2005	MICHAEL ANTONUCCI	Cole Information
2000	OCCUPANT UNKNOWN	Cole Information
1995	PETTINATO, FRANK	Cole Information
	THOMPSON, TRAVIS	Cole Information

### 1684 SW 16TH ST

<u>Year</u>	<u>Uses</u>	<u>Source</u>
2010	RUBIN BOHLANDER	Cole Information
2005	NOAH DEVICENTE	Cole Information
1995	ZUNIGA, M	Cole Information

### 1686 SW 16TH ST

<u>Year</u>	<u>Uses</u>	<u>Source</u>
2020	ISABELO VICTORIO	EDR Digital Archive
	KENNY WANG	EDR Digital Archive
2014	OCCUPANT UNKNOWN	Cole Information
2010	KYLE DELUCA	Cole Information
2000	YOSSI BAR-ZION	Cole Information
1995	DAVID, K E	Cole Information

### 1688 SW 16TH ST

<u>Year</u>	<u>Uses</u>	<u>Source</u>
1995	SWISHER, M E	Cole Information

## FINDINGS

### 1700 SW 16TH ST

<u>Year</u>	<u>Uses</u>	<u>Source</u>
2000	EMILY EDINGTON	Cole Information
	BRIAN FRERKING	Cole Information
	VINOD ITTY	Cole Information
	MANASA SEETHARAMIAH	Cole Information

### 1701 SW 16TH ST

<u>Year</u>	<u>Uses</u>	<u>Source</u>
2020	FUDGE ELIZABETH B MD	EDR Digital Archive

### 1800 SW 16TH ST

<u>Year</u>	<u>Uses</u>	<u>Source</u>
2020	EINSTEIN BROS BAGELS	EDR Digital Archive

### 2000 SW 16TH ST

<u>Year</u>	<u>Uses</u>	<u>Source</u>
2020	WILLIAMSBURG VILLAGE	EDR Digital Archive
	CLAUDIA OCHOLSKI	EDR Digital Archive
	ALEXANDRA NEWPORT	EDR Digital Archive
	TORI KIEPKE	EDR Digital Archive
	SARAH DARDIS	EDR Digital Archive
	ARIEL BERREAN	EDR Digital Archive
	HANNA JONES	EDR Digital Archive
	CHELSEY FALLER	EDR Digital Archive
	RILEY PRESLEY	EDR Digital Archive
	JULIE BACON	EDR Digital Archive
	CAROLINA VAC	EDR Digital Archive
	NISHI SHAH	EDR Digital Archive
	KASSANDRA BYLER	EDR Digital Archive
	MICHAEL BRINGARDNER	EDR Digital Archive
	PAMELA DUBYAK	EDR Digital Archive
	JENNIFER DEBRUYN	EDR Digital Archive
	CHRISTOPHER DOWNING	EDR Digital Archive
	MARK IGLICH	EDR Digital Archive

## FINDINGS

<u>Year</u>	<u>Uses</u>	<u>Source</u>
2020	BRITTANY BAILEY	EDR Digital Archive
	RUBIE ROLDAN	EDR Digital Archive
	TYLER WILDES	EDR Digital Archive
	KATARINA GORCHOV NEGRON	EDR Digital Archive
	ADITI PATEL	EDR Digital Archive
	EMILY JOHNSTON	EDR Digital Archive
	GUSTAVO MUNGUBA	EDR Digital Archive
	XIAOBEI RAN	EDR Digital Archive
	ALEXANDRA BURDEWICK	EDR Digital Archive
	KEECHA LOUIS	EDR Digital Archive
	JACQUELINE KELLY	EDR Digital Archive
	MICHAEL TANGUILIG	EDR Digital Archive
	JEREMY GRAHAM	EDR Digital Archive
	RANJANA SARMA	EDR Digital Archive
	MATTHEW FITZPATRICK	EDR Digital Archive
	JESSICA HVOZDOVICH	EDR Digital Archive
	CHARLES PETERSON	EDR Digital Archive
	NWAKAEGO UKONU	EDR Digital Archive
	MEHMET TATARI	EDR Digital Archive
	XANADU ROQUE	EDR Digital Archive
	MAURICIO ORTIZ	EDR Digital Archive
	ABRAHAM ALVARADO GONZALEZ	EDR Digital Archive
	DANIELLE PEREZ	EDR Digital Archive
	RANDOLPH DELINE	EDR Digital Archive
	PHALGOON SHAH	EDR Digital Archive
	NIKOLAI DEMBROW	EDR Digital Archive
	OMAR CARBAJAL	EDR Digital Archive
	NEAL JANIGA	EDR Digital Archive
	CAROLINE PIERCE	EDR Digital Archive
	LINDSAY BELL	EDR Digital Archive
	HERMAN GAZTAMBIDE RODRIGUEZ	EDR Digital Archive
	TIMOTHY CHONG	EDR Digital Archive

## FINDINGS

<u>Year</u>	<u>Uses</u>	<u>Source</u>
2020	JUSTIN SHUMATE	EDR Digital Archive
	XIN TONG	EDR Digital Archive
	SAMUEL CROWLEY	EDR Digital Archive
	KATHRYN MCCURLEY	EDR Digital Archive
	SEAN LAN	EDR Digital Archive
	JOHN BRANDT	EDR Digital Archive
	JOSHUA JONES	EDR Digital Archive
	ANTHONY MICHELOTTI	EDR Digital Archive
	GORDON PIERCE	EDR Digital Archive
	STARLYN OKADA	EDR Digital Archive
	NATHANIEL FREDERICK	EDR Digital Archive
	JAXENNE DANIELS	EDR Digital Archive
	JAMES MILLIGAN	EDR Digital Archive
	MEGAN MCREYNOLDS	EDR Digital Archive
	KIMBERLY MOCKEL	EDR Digital Archive
	DANIEL LINTON	EDR Digital Archive
	JAMES FOLKER	EDR Digital Archive
	JONATHAN KOMBRINCK	EDR Digital Archive
	JEFFREY DENTLER	EDR Digital Archive
	KHIEM TRUONG	EDR Digital Archive
	DAVID JOSEPHSON	EDR Digital Archive
	LISA MORIN	EDR Digital Archive
	MICHAEL CRUMPTON	EDR Digital Archive
	ELIZABETH ROSS	EDR Digital Archive
	TIFFANI REILLY	EDR Digital Archive
	MICHAEL COOL	EDR Digital Archive
	DANIELA CASTRO	EDR Digital Archive
	REBECCA TROAST	EDR Digital Archive
	SEAN TURNER	EDR Digital Archive
	DAVID WEINSTEIN	EDR Digital Archive
	VERONICA NOVOSAD	EDR Digital Archive
	MEREDITH GARDNER	EDR Digital Archive

## FINDINGS

<u>Year</u>	<u>Uses</u>	<u>Source</u>
2020	THUY NGO	EDR Digital Archive
	FALGUNI PATEL	EDR Digital Archive
	SPENCER SMIGIELSKI	EDR Digital Archive
	NATHAN BURRISS	EDR Digital Archive
	JUAN AYOROA	EDR Digital Archive
	JOSHUA MIGLIAZZA	EDR Digital Archive
	JOHN SOUSA	EDR Digital Archive
	ISMAEL SYED	EDR Digital Archive
	CLARIBEL NUNEZ	EDR Digital Archive
	MICHELLE OROVITZ	EDR Digital Archive
	DARREN HEGE	EDR Digital Archive
	JUDITH CASTILLO	EDR Digital Archive
	ANDY TORRES	EDR Digital Archive
	KARL MUND	EDR Digital Archive
	GABRIEL STREITMATTER	EDR Digital Archive
	MORGAN DEPUY	EDR Digital Archive
	DAPHNEY CLERMONT	EDR Digital Archive
	ADAM SCOFIELD	EDR Digital Archive
	CADEE HALL	EDR Digital Archive
	KATELYN MOTTO	EDR Digital Archive
	JESSICA BROWN	EDR Digital Archive
	ANASTASIA GROSHEV	EDR Digital Archive
	GINA PATEL	EDR Digital Archive
	ASHLEA ADAMS	EDR Digital Archive
	MAX KELLY	EDR Digital Archive
	EDWARD HEIDTMAN	EDR Digital Archive
	RAQUEL LANGE	EDR Digital Archive
THAD BOUCHER	EDR Digital Archive	
CARLA GABALDON TORRENTS	EDR Digital Archive	
SARAH BERGKVIST	EDR Digital Archive	
2017	WILLIAMSBURG VILLAGE APARTMENTS	Cole Information
	MICHAEL SING	Cole Information



## FINDINGS

<u>Year</u>	<u>Uses</u>	<u>Source</u>
2017	KEVIN KLIM	Cole Information
	CHRISTOPHER LACKO	Cole Information
	ADITI PATEL	Cole Information
	RANJANA SARMA	Cole Information
	AGA TOMKOWIAK	Cole Information
	NWAKAEGO UKONU	Cole Information
	JEREMY GRAHAM	Cole Information
	MITCHELL HEROLD	Cole Information
	JONATHAN JOSEPHSON	Cole Information
	BROOKE KAMISHLIAN	Cole Information
	GUSTAVO MUNGUBA	Cole Information
	ASTRID PUENTES	Cole Information
	KARLA RODRIGUEZ	Cole Information
	PHALGOON SHAH	Cole Information
	CHACEY BRYAN	Cole Information
	MARINA CASTANEDO	Cole Information
	STEVEN FOTI	Cole Information
	LESTER FREEMAN	Cole Information
	JOHN LINDSEY	Cole Information
	DANIELLE PEREZ	Cole Information
	VERONICA PEREZ	Cole Information
	CHARLIE BROWN	Cole Information
	COLIN BROWN	Cole Information
	SAMANTHA CAMPOS	Cole Information
	JEFFREY FERRELL	Cole Information
	MCKENZI GEBHARD	Cole Information
	MARJORIE KUIPERS	Cole Information
	JACKIE ROBERTS	Cole Information
	CHRISTOPHER SOONAN	Cole Information
	JUNE FANG	Cole Information
	SYDNEY LITTLE	Cole Information
	RUSSELL BETHEA	Cole Information

## FINDINGS

<u>Year</u>	<u>Uses</u>	<u>Source</u>
2017	ELIZABETH KACEL	Cole Information
	GIORGIO NEGRON	Cole Information
	HEATHER PETROCCIA	Cole Information
	KEJIA SUN	Cole Information
	AYANO YANAGISAWA	Cole Information
	MEGHAN DESHAIS	Cole Information
	PATTY RODRIGUEZ	Cole Information
	LINDSAY BRUDZINSKI	Cole Information
	IFEOLUWAPO ELEYINAFE	Cole Information
	PAKHI DAMON	Cole Information
	HERMAN GAZTAMBIDE	Cole Information
	SABRINA LOZIER	Cole Information
	2014	WILLIAMSBURG VILLAGE APARTMENTS
VALERIE BHAT		Cole Information
PAUL CARBALLO		Cole Information
MABELIN CASTELL		Cole Information
JOSEPH DANIELS		Cole Information
PAMELA DUBYAK		Cole Information
CHARLES GAY		Cole Information
LINDSAY HOLLOWAY		Cole Information
KEVIN KLIM		Cole Information
CHRISTOPHER LACKO		Cole Information
CHRISTOPHER LITTLE		Cole Information
RUBIE ROLDAN		Cole Information
JOY SCHEIDELL		Cole Information
KIM BYRD		Cole Information
GREGORY HUBBARD		Cole Information
JONATHAN JOSEPHSON		Cole Information
MATTHEW MCCORD		Cole Information
GUSTAVO MUNGUBA		Cole Information
JEN BINDER	Cole Information	
AMY BUCCIARELLI	Cole Information	

## FINDINGS

<u>Year</u>	<u>Uses</u>	<u>Source</u>
2014	BRITTANY DAN	Cole Information
	AMELIA FIASTRO	Cole Information
	TERRY FREEMAN	Cole Information
	LESTER FREEMAN	Cole Information
	JESSE GOLDEN	Cole Information
	FRANK HUNT	Cole Information
	GIRIDHAR KALIKI	Cole Information
	JOHN LINDSEY	Cole Information
	MICHELLE LOEWENHERZ	Cole Information
	TSUTOMU NAGATA	Cole Information
	KARLA RODRIGUEZ	Cole Information
	PHALGOON SHAH	Cole Information
	JOHN BRANDT	Cole Information
	KATHRYN JENNER	Cole Information
	JENNIFER JESKE	Cole Information
	MARJORIE KUIPERS	Cole Information
	BARBARA WILLIAMS	Cole Information
	DESIREE HEARTBERG	Cole Information
	DEREK JACOBS	Cole Information
	KELLY MCEACHERN	Cole Information
	WILLIAM PUSZYK	Cole Information
	ELIZABETH ROSS	Cole Information
	CUI XINGQIAN	Cole Information
	ELIZABETH BOTT	Cole Information
	JAMES CARTER	Cole Information
	ERICA HOFFMANN	Cole Information
	ELIZABETH KACEL	Cole Information
	JANNA LEGG	Cole Information
	MICHAEL LEONARD	Cole Information
	SHIREEN DOGAR	Cole Information
	EMMA HYDDMARK	Cole Information
	KAI LEHARDI	Cole Information

## FINDINGS

<u>Year</u>	<u>Uses</u>	<u>Source</u>
2014	MICHELLE MESSER	Cole Information
	ALEJANDRO PIEDRA	Cole Information
	ORACIO PLA	Cole Information
	MATTHEW TRAGER	Cole Information
	TERESA TURNER	Cole Information
	AYANO YANAGISAWA	Cole Information
	LAUREN DIGIOVANNI	Cole Information
	NATHANIEL GOSSELIN	Cole Information
	RAQUEL LANGE	Cole Information
	DEREK LEE	Cole Information
ROBERT MACNEIL	Cole Information	
2010	WILLIAMSBURG MAINTENANCE SHOP	Cole Information
	WILLIAMSBURG VILLAGE APTS	Cole Information
	KARTHIK BODHINA THAN	Cole Information
	EVA KNEIP	Cole Information
	KATHERINE REAY	Cole Information
	J DRAUDE	Cole Information
	KATIE THAGARD	Cole Information
	JACQUELINE KELLY	Cole Information
	C CHUNG	Cole Information
	CHRISTINE PECHACEK	Cole Information
	MICHAEL SHAPIRO	Cole Information
	GUSTAVO MUNGUBA	Cole Information
	MUHAMMAD ASLAM	Cole Information
	JAY RAO	Cole Information
	EDWARD MOORHOUSE	Cole Information
	NISHA DAFFORN	Cole Information
	JASON EHRENMAN	Cole Information
	JASON KWAN	Cole Information
JENNIFER RICH	Cole Information	
HILLA ZALAZNICK	Cole Information	
JULIE HENRY	Cole Information	

## FINDINGS

<u>Year</u>	<u>Uses</u>	<u>Source</u>
2010	MARTINA HERBERT	Cole Information
	ERIC GRINDLEY	Cole Information
	KIM ACKERMAN	Cole Information
	SHANE CLAGGETT	Cole Information
	JACKIE DUNCAN	Cole Information
	XIN TONG	Cole Information
	MARISSA HERNANDEZ	Cole Information
	ANA BEL TETON	Cole Information
	ALEX EVANS	Cole Information
	ELIZABETH GREEN	Cole Information
	MELISSA WOERTZ	Cole Information
	APRI PERRY	Cole Information
	MARI TAKEDA	Cole Information
	ROBIN MCINTYRE	Cole Information
	JONATHAN KOMBRINCK	Cole Information
	ILIJANA LARRES	Cole Information
	DEVY PASCO	Cole Information
	DAVID WEINSTEIN	Cole Information
	MERARI CRUZ	Cole Information
	RONALD SCHWIED	Cole Information
	ADITYA SHAH	Cole Information
	THEOFILOS KOUTOUZIS	Cole Information
	STEPHEN WELCH	Cole Information
	LAUREN CLARK	Cole Information
	YUAN LI	Cole Information
	JAMES HEWITT	Cole Information
	ELIZABETH BEWIE	Cole Information
	K ALLEN	Cole Information
	SHANNON JOHNSON	Cole Information
2005	WILLIAMSBURG VILLAGE APTS	Cole Information
	REGENCY WINDMEADOWS LTD	Cole Information
	HILLARY ZALAZNICK	Cole Information

## FINDINGS

<u>Year</u>	<u>Uses</u>	<u>Source</u>
2005	KATHERINE LITTIG	Cole Information
	L HODGES	Cole Information
	KIMBERLY BOYER	Cole Information
	S AGEE	Cole Information
	REBECCA ROSENAU	Cole Information
	MINAL PATEL	Cole Information
	BRENDAN PRENDERGAST	Cole Information
	SANJIE JACKSON	Cole Information
	EVELINE OBANDO	Cole Information
	ORLAND ACHOR	Cole Information
	J ARENAS	Cole Information
	KATHERINE REAY	Cole Information
	J DRAUDE	Cole Information
	DEMYTHYL TORRES	Cole Information
	H LIN	Cole Information
	JONATHAN HILL	Cole Information
	PATRICK GORDON	Cole Information
	SHARI WELLEN	Cole Information
	RUSSELL MCKELVEY	Cole Information
	CHRISTINE PECHACEK	Cole Information
	TODD THOMAS	Cole Information
	E FOLDEN	Cole Information
	LUCAS LONDON	Cole Information
	DONNIE NELSON	Cole Information
	JOVITA BAKKER	Cole Information
	RAJENDRA BALIGA	Cole Information
	MARCO KIRBY	Cole Information
	KAVITHA RAJAMANICKAM	Cole Information
	JAY RAO	Cole Information
	LUIS RIEFKOHL	Cole Information
	FRANCES SARZUELO	Cole Information
	D SAYERS	Cole Information

## FINDINGS

<u>Year</u>	<u>Uses</u>	<u>Source</u>
2005	COLEMAN SHEEHY	Cole Information
	HYSAM TAWFIK	Cole Information
	MELISSA NAIDU	Cole Information
	ASUKA NAKAGAWA	Cole Information
	BELINDA EPHRAIM	Cole Information
	BETIK KYRIAKOPOULOS	Cole Information
	KEMPER CRAIG	Cole Information
	KE REN	Cole Information
	ASTRID PUENTES	Cole Information
	XIAOGUANG TONG	Cole Information
	GINA FRAGA	Cole Information
	MICHELLE LLENA	Cole Information
	JOHN HOWELL	Cole Information
	JOSEPH BALLO	Cole Information
	BRANDON ONNEN	Cole Information
	AMELIA CASTRO	Cole Information
	JAVIER ROSALES	Cole Information
	CHRISTINA MITCHELL	Cole Information
	KARINA DIAZ	Cole Information
	NICOLE YOUNG	Cole Information
	BRIAN TRIPLETT	Cole Information
	R JAMIESON	Cole Information
	MARY KEELEY	Cole Information
	BARBARA GROOMS	Cole Information
	JEREMY WRIGHT	Cole Information
	IAN DRISCOLL	Cole Information
	LAURA SCHOENFELD	Cole Information
	ERIC NERI	Cole Information
	ELIZABETH JUNGST	Cole Information
	KARINA VASQUEZ	Cole Information
	RYAN LUNDQUIST	Cole Information
	MICHAEL HARTWICH	Cole Information

## FINDINGS

<u>Year</u>	<u>Uses</u>	<u>Source</u>
2005	ANTONIO GONZALEZ	Cole Information
	JOSHUA DICKENSON	Cole Information
	C DULAY	Cole Information
	ALEXANDER PETREAS	Cole Information
	DENNIS POLLARD	Cole Information
	PATRICIA THOMPSON	Cole Information
	KIMBERLY GRATENSTEIN	Cole Information
	C GRIFFIN	Cole Information
	JONATHAN KOMBRINCK	Cole Information
	ANA DECARDENAS	Cole Information
	VINCENT DENITTO	Cole Information
	SAGAYARAJ SOWRI	Cole Information
	THERESITA TORRES	Cole Information
	LESIA FREEMAN	Cole Information
	ALISON ULMER	Cole Information
	SARAH LEWIS	Cole Information
	R HORNE	Cole Information
	TEDDY BLAND	Cole Information
	THOMAS CHARLOW	Cole Information
	XIAOSI CONG	Cole Information
	AMANDA ROBINSON	Cole Information
	LOUIS MUELLER	Cole Information
	CYLE SAGE	Cole Information
	SAMANTHA HERMAN	Cole Information
	MARK ATCHISON	Cole Information
	D KOLODNER	Cole Information
	RONALD SCHWIED	Cole Information
	SARAH JUDD	Cole Information
	ALIANA VARGAS	Cole Information
	CHERLY LUMA	Cole Information
	YERMAL BHAT	Cole Information
	KARA BRIDGMAN	Cole Information



## FINDINGS

<u>Year</u>	<u>Uses</u>	<u>Source</u>
2005	ETHAN BRONSON	Cole Information
	MELIS BUDAK	Cole Information
	JASON KARNES	Cole Information
	STEPHEN WELCH	Cole Information
	KUN CHEN	Cole Information
	MICHELLE MCGARRY	Cole Information
	Z MCGRATH	Cole Information
	JEFF LORCH	Cole Information
	NATHAN AKERS	Cole Information
	L REPASS	Cole Information
	ALVIN DENNIS	Cole Information
	JINHYEON SO	Cole Information
	TERESA TURNER	Cole Information
	JENNIFER FAULS	Cole Information
	OLEG ZHOVNIR	Cole Information
	CHARLES HANNA	Cole Information
	AMBER HOCKLEY	Cole Information
	ZACHARY BROWN	Cole Information
	JEAN GILLES	Cole Information
	TODD WERT	Cole Information
	KIMBERLY WOOTEN	Cole Information
	ANITA RAJASEKHAR	Cole Information
	COURTNEY MCDERMOTT	Cole Information
	DANIELLE MALLETT	Cole Information
	TODD MAXWELL	Cole Information
	MELANIE DURGIN	Cole Information
	ALEX SENERPIDA	Cole Information
	K TAYLOR	Cole Information
	PIMTHIDA THAMAJAREE	Cole Information
	AARON MORRIS	Cole Information
	LINDA GARZARELLA	Cole Information
	MAX KELLY	Cole Information

## FINDINGS

<u>Year</u>	<u>Uses</u>	<u>Source</u>
2005	BING WU	Cole Information
	RICHARD DEFREITAS	Cole Information
2000	WILLIAMSBURG VILLAGE APARTMENTS	Cole Information
	WILLIAMSBURG MAINTENANCE SHOP	Cole Information
	MARIA LIATSOS	Cole Information
	K BRENNER	Cole Information
	STEVE BODDEKER	Cole Information
	MARIAN WALLACE	Cole Information
	JULIE MARCHESCHI	Cole Information
	DOMINIC MARRONE	Cole Information
	JOSEPH MORGAN	Cole Information
	TRAVIS LUMAN	Cole Information
	DONNA ADAMS	Cole Information
	A DIHARCE	Cole Information
	LISA DOMICO	Cole Information
	MATTHEW NELSON	Cole Information
	S LITHERLAND	Cole Information
	JUSTIN ASH	Cole Information
	OMER NASIROGLU	Cole Information
	GREG BURNETT	Cole Information
	RICHARD SCHARBER	Cole Information
	GALINA FRIDKINA	Cole Information
	ANA ZEPEDA	Cole Information
	JASON LAMONT	Cole Information
	T LEIBFORTH	Cole Information
	DEBORAH HURD	Cole Information
	E GOFF	Cole Information
	EDWARD GOMEZ	Cole Information
	MICHAEL MAYDELL	Cole Information
	JOSHUA SIMON	Cole Information
	KYLE STEINMAN	Cole Information
	AMY JACKSON	Cole Information

## FINDINGS

<u>Year</u>	<u>Uses</u>	<u>Source</u>
2000	ROBERT NAGEL	Cole Information
	YUJI ITO	Cole Information
	JULIAN FLORES	Cole Information
	RYAN MOOREHOUSE	Cole Information
	JAIMIE KLIMSEY	Cole Information
	M CECILIA	Cole Information
	BRIAN MCKILLOP	Cole Information
	ANITA FRANSENBERGER	Cole Information
	ANA GLAUBITZ	Cole Information
	J GOLDMAN	Cole Information
	DUANE KEUNING	Cole Information
	KWOK CHAN	Cole Information
	ANISHA DHARSHI	Cole Information
	K SANGER	Cole Information
	JAN SIEMASZKO	Cole Information
	DANIEL STEARSMAN	Cole Information
	PETER TIBERINI	Cole Information
	TRACIE THOMPSON	Cole Information
	ANKIT PATEL	Cole Information
	CHRISSEY MCNABB	Cole Information
	ERIK LUKAS	Cole Information
	ANEELA AFZAL	Cole Information
	ALBERT DELGADO	Cole Information
	BILLIE PATTERSON	Cole Information
	ALISON FAUCHER	Cole Information
	DANIEL IFILL	Cole Information
	JARED FUTCH	Cole Information
	IVAN ZAPATA	Cole Information
	PAO LI	Cole Information
	KAREN HAGLOF	Cole Information
	JACQUES WARD	Cole Information
	CHING KWAN	Cole Information

## FINDINGS

<u>Year</u>	<u>Uses</u>	<u>Source</u>
2000	C WHITEHEAD	Cole Information
	CONNIE COLBERT	Cole Information
	T CONNORS	Cole Information
	KERI MALCOLMSON	Cole Information
	TERESA MUSSANO	Cole Information
	TREVEN PICKETT	Cole Information
	S POWERS	Cole Information
	T MONCURE	Cole Information
	MARK LOGAN	Cole Information
	C REGALA	Cole Information
	HOANG NGUYEN	Cole Information
	B FORD	Cole Information
	EDUARDO VERGARA	Cole Information
	SHAWN LIU	Cole Information
	ANDREA CARRION	Cole Information
	DION CAUTRELL	Cole Information
	C COLLARD	Cole Information
	N CORA	Cole Information
	CHANDRA RICHARDS	Cole Information
	BOB MARLEY	Cole Information
	JACOB MAULDIN	Cole Information
	M MCBRIDE	Cole Information
	LEONID YANKULIN	Cole Information
	CYLE SAGE	Cole Information
	PEGGY SHIPP	Cole Information
	ROBERT STEVENSON	Cole Information
	ERIC TREW	Cole Information
	JANET HICKS	Cole Information
	C WEBB	Cole Information
	TIMOTHY TOMAN	Cole Information
	MICHAEL FERGUSON	Cole Information
	TIMOTHY FREDERICK	Cole Information

## FINDINGS

<u>Year</u>	<u>Uses</u>	<u>Source</u>
2000	WHITNEY VANPATTEN	Cole Information
	J LAMAR	Cole Information
	C BOMBARDIER	Cole Information
	WAYNE CHENG	Cole Information
	E ROOT	Cole Information
	JEREMY MAYER	Cole Information
	Z MCGRATH	Cole Information
	SHEA DUNCAN	Cole Information
	DAVID SARDA	Cole Information
	LISA SIMONS	Cole Information
	WENDY SMITH	Cole Information
	P TUCKER	Cole Information
	RAFAEL NAVARRO	Cole Information
	MARIA PARODI	Cole Information
	WILLIAM NEWMAN	Cole Information
	ANDREA FEASTER	Cole Information
	TIFFANY FORGAYS	Cole Information
	MATT VOSER	Cole Information
	SHOSHAN BEN	Cole Information
	LINDA GARZARELLA	Cole Information
	SCOTT GAVALETZ	Cole Information
	YUKIKO KURASAKA	Cole Information
	JESSICA WARNKE	Cole Information
	AMBER WILSON	Cole Information
	C MABRY	Cole Information
	DAVID MIZNE	Cole Information
	EIRINI MESSARITAKI	Cole Information
	DIPESH PAREKH	Cole Information
	ADAM SILVERMAN	Cole Information
	MAYUKO OMORI	Cole Information
	MIGUEL ALVAREZ	Cole Information
	J GREENWOOD	Cole Information

## FINDINGS

<u>Year</u>	<u>Uses</u>	<u>Source</u>
2000	ANN KLEGA	Cole Information
	STEPHEN KONYA	Cole Information
	KATIE CUNNINGHAM	Cole Information
	JIM DODSON	Cole Information
	P DOMINIC	Cole Information
1995	WILLIAMSBURG VILLAGE APTS	Cole Information
	RAUB, GREG	Cole Information
	HAFTEL, BRIAN	Cole Information
	GRAY, HOLLY	Cole Information
	MCQUINN, ANN M	Cole Information
	MCCLAIR, JASON	Cole Information
	PETERS, RANDY	Cole Information
	FIELD, MELVIN	Cole Information
	LEBELLE, J	Cole Information
	CLARK, W W	Cole Information
	MEGIC, BRIAN J	Cole Information
	BYVOET, TECLA	Cole Information
	PHILLIPS, D	Cole Information
	SHTERENVASER, SIMON	Cole Information
	COSENTINO, L	Cole Information
	WALDING, STEPHEN	Cole Information
	LOCASTRO, J L	Cole Information
	BACHUS, D	Cole Information
	SMITH, N	Cole Information
	FANTACI, KERRY	Cole Information
	REX, JAMIE	Cole Information
	BUNING, L	Cole Information
	MEYER, BRETT	Cole Information
MILLER, MATTHEW	Cole Information	
MCCLUSKEY, JAMES N	Cole Information	
CHEREN, JODI	Cole Information	
MORGAN, B S	Cole Information	

## FINDINGS

<u>Year</u>	<u>Uses</u>	<u>Source</u>
1995	HART, P	Cole Information
	COOLEY, TONY	Cole Information
	KULDAU, GUS	Cole Information
	JAIN, M	Cole Information
	BANULL, CRAIG	Cole Information
	HARR, S D	Cole Information
	DRENSER, BRIDGIT	Cole Information
	MARTINS, ANDRE B	Cole Information
	FINE, A	Cole Information
	REGARD, J	Cole Information
	PRIETO, DANIEL	Cole Information
	KITZMAN, HARVEY	Cole Information
	MORELL, JOSEPH	Cole Information
	EDWARDS, B	Cole Information
	OKUN, MICHAEL S	Cole Information
	KAHN, J	Cole Information
	MYRICK, SAMUEL	Cole Information
	SCHEINGOLTZ, ERIC	Cole Information
	FIPP, KATHY	Cole Information
	CURNUTT, BOBBY	Cole Information
	COIGNARD, C A	Cole Information
	GELTMAN, WAYNE	Cole Information
	COYNER, CAROL	Cole Information
	METZ, DARREN	Cole Information
	BOO, DENNIS	Cole Information
	SHIELDS, BARBARA	Cole Information
	NAGID, ERIC	Cole Information
	CROVATTO, STEVE	Cole Information
	RICHARDSON, BRANDON S	Cole Information
	WALLACE, STANLEY B	Cole Information
	SHERRARD, ADAM	Cole Information
	QUISLING, S G	Cole Information

## FINDINGS

<u>Year</u>	<u>Uses</u>	<u>Source</u>
1995	BANKO, JOHN	Cole Information
	BUSHKIN, B	Cole Information
	SMITH, JEFFREY	Cole Information
	WILSON, BECKY	Cole Information
	SARKARATI, KAMARAN	Cole Information
	SHIEH, D	Cole Information
	STAR, JODI E	Cole Information
	CHARI, SOUMYA C	Cole Information
	BALL, CARRIE	Cole Information
	KING, RUTH	Cole Information
	TROBRIDGE, T S	Cole Information
	SUTLY, J	Cole Information
	HAGMANN, STEVE	Cole Information
	CUBBEDGE, MARK	Cole Information
	BUURMA, CHANDA	Cole Information
	GODLEY, MATTHEW D	Cole Information
	ONDERDONK, DAPHNE	Cole Information
	SPECTOR, BRIAN	Cole Information
	MORSE, PATRICK	Cole Information
	NEGRON, IVAN	Cole Information
	LINDEMANN, MELISSA	Cole Information
	LEE, RONALD V	Cole Information
	VELIKY, KENNETH	Cole Information
	FORD, WENDY	Cole Information
	VEGA, MANUEL	Cole Information
	RUSSO, ERIC	Cole Information
	WHITE, MICHAEL	Cole Information
	WANG, PAOLI	Cole Information
	SLONSKI, L	Cole Information
	BIZETTE, CHRIS	Cole Information
	BRIESACHER, KURT S	Cole Information
	COLLINS, ROBERT	Cole Information



## FINDINGS

<u>Year</u>	<u>Uses</u>	<u>Source</u>
1995	DAVIS, CHERYL	Cole Information
	ROY, MICHEL A	Cole Information
	HUGUENIN, DARCY	Cole Information
	PEREZ, ELENA	Cole Information
	MUSHRUSH, M	Cole Information
	CLEMENT, DAVID	Cole Information
	MILLER, MARY A	Cole Information
	SANDERS, AMBER	Cole Information
	ABUHASAN, MUTASIM	Cole Information
	STARKEY, MICHAEL J	Cole Information
	JAYNES, S	Cole Information
	MNOOKIN, STEPHEN C	Cole Information
	AVALOS, B	Cole Information
	UGAN, KAREN	Cole Information
	MCLAIN, CECIL R	Cole Information
	THOMAS, CHARLES G	Cole Information
	TICKEL, AMY	Cole Information
	GIBSON, RUSSELL	Cole Information
	JEFFORDS, CURTIS	Cole Information
	SUMMERS, STEPHEN P	Cole Information
	MCCARTHY, DAWN	Cole Information
	KIM, KI	Cole Information
	VELEZ, F	Cole Information
	YAMANAKA, HIOAKI	Cole Information
	WOOD, ARTHUR	Cole Information
	COLLINS, JAMES	Cole Information
	BROUGHTON, SHELLY	Cole Information
	MCNAMARA, L R	Cole Information
	RUTHERFORD, TERESA	Cole Information
	DENNIS, JAMES	Cole Information
	STRAUSS, M G	Cole Information
	ENDERS, JUDY	Cole Information

## FINDINGS

<u>Year</u>	<u>Uses</u>	<u>Source</u>
1995	AZCUNA, C	Cole Information
	MIYARES, T	Cole Information
	OGORMAN, P	Cole Information
	GREGG, G	Cole Information
	YUSEFZADEH, ERIC	Cole Information
	YOST, JEFF	Cole Information
	RUSH, C T	Cole Information
	CURRY, DAVID	Cole Information
	MORRISON, JOY E	Cole Information
	EMMERSON, COLBEY	Cole Information
	ALLEN, GIL	Cole Information
	DAHLER, JENNY	Cole Information
	FULLER, DREW	Cole Information
	GREEN, ANDY	Cole Information
	HARRINGTON, RICHARD	Cole Information
	LOPEZ, EDDIE	Cole Information
	PHILLIPS, KRISTIN	Cole Information
	GINNIMAN, JOHN	Cole Information
	ESTRADA, ROGER	Cole Information
	YORK, A	Cole Information
	CLAIR, G M	Cole Information
	BACHUS, SIMON	Cole Information
	MAHONEY, M	Cole Information
	ABBOTT, BRIAN	Cole Information
	CHISHOLM, REBECCA	Cole Information
	WORDEN, PAT	Cole Information
	TARAS, H	Cole Information
	DOHERTY, SEAN	Cole Information
	BAERWALDE, SUSAN	Cole Information
	SHEILDS, BARBARA	Cole Information
	BARMAN, MERI	Cole Information
	ELDER, K	Cole Information

## FINDINGS

<u>Year</u>	<u>Uses</u>	<u>Source</u>
1995	KOTZ, J A	Cole Information
	WYNNE, K	Cole Information
	IRWIN, K	Cole Information
	DODSON, KRIS	Cole Information
	SIMISON, BRETT	Cole Information
	OLIVA, MARCIE	Cole Information
	DIMITROULIS, GEORGE	Cole Information
	METZGER, DOUGLAS	Cole Information
	MCNEILL, MIKE	Cole Information
	PHILLIPS, PAUL	Cole Information
	COTTRELL, BILL	Cole Information
	PEREZ, MARK D	Cole Information
	ZEIGER, ALYSSA	Cole Information
	SKOP, NEAL F	Cole Information
	TANNER, DANA	Cole Information
	PALMA TEER, JOHN D II	Cole Information
	DAY, AMY	Cole Information
	ARIFUDDIN, RAZI	Cole Information
	ODEBRALSKI, JANICE	Cole Information
	BUONOCURE, GEORGE	Cole Information
	RICHARDSON, SUSAN	Cole Information
	CAMPOSANO, ROBIN	Cole Information
	AREFORD, MATTHEW L	Cole Information
	HAFTTEL, BRAIN	Cole Information
	RADCLIFFE, TOM	Cole Information
	COONEY, J	Cole Information
	GEORGE, RICHARD	Cole Information
	FLOYD, MICHAEL	Cole Information
	KRAUSE, M	Cole Information
	KURZ, HAL	Cole Information
	BAIRAN, R	Cole Information
	FRENETTE, M	Cole Information

## FINDINGS

<u>Year</u>	<u>Uses</u>	<u>Source</u>
1995	BROULETTE, CHRIS	Cole Information
	DODT, J	Cole Information
	MCGONIGLE, DAVID	Cole Information
	MOONEY, JOHN III	Cole Information
	HOGAN, ROBERT	Cole Information
	YOST, B A	Cole Information
	HERNANDEZ, TONY	Cole Information
	CORCORAN, MAUREEN A	Cole Information
	ARNOLD, STEPHEN R	Cole Information
	ESTRELLA, SILVIO	Cole Information
	GAUVREAU, C	Cole Information
	HALL, KEVIN	Cole Information
1992	PHI, LEIGH	Cole Information
	LEE, SOON T	Cole Information
	FEODOROFF, DANIKA	Cole Information
	CAMPBELL, MICHAEL	Cole Information
	HEIDTMAN, EDWARD	Cole Information
	OWEN, MALISSA B	Cole Information
	ALLEN, DIANE	Cole Information
	NEVILLE, JOHN JR	Cole Information
	DURSO, JOHANNA L	Cole Information
	JOHNSON, WENDY L	Cole Information
	REVOLLO, ALICIA	Cole Information
	FENHAGEN, M	Cole Information
	EDWARDS, A	Cole Information
	MARTIN, CALVIN	Cole Information
	JAIN, M	Cole Information
	HARKNESS, SCOTT	Cole Information
	VARGAS, MARCO	Cole Information
	KITZMAN, HARVEY	Cole Information
	BLYSTONE, J	Cole Information
	GARCIA, RAYMOND M	Cole Information

## FINDINGS

<u>Year</u>	<u>Uses</u>	<u>Source</u>
1992	GERGICK, AMY J	Cole Information
	TROWBRIDGE, T S	Cole Information
	BARNES, SHARROL	Cole Information
	TINANOFF, S	Cole Information
	FOSNESS, TRINA	Cole Information
	SOKOLSKI, JENEEN	Cole Information
	QUISLING, S G	Cole Information
	FRICK, LISHA	Cole Information
	COOK, DEBORAH	Cole Information
	STONE, ANDREW	Cole Information
	SLYFIELD, C	Cole Information
	KELLY, B M	Cole Information
	BEAUPIED, JASON	Cole Information
	MOUTSIOS, S A	Cole Information
	ALLARD, M W	Cole Information
	ALLISON, GEOFF	Cole Information
	MOSER, LISA	Cole Information
	KOBLEGARD, KRISTEN	Cole Information
	SILVERTHORN, TRACY	Cole Information
	ISLAM, YASMEEN M	Cole Information
	KIM, TEHOON	Cole Information
	SELER, FRANCES	Cole Information
	JABLONSKI, DAVID	Cole Information
	CARROLL, DANIEL	Cole Information
	OGORMAN, P	Cole Information
	DUPEE, MICHAEL	Cole Information
	OPPENHEIMER, SHERA	Cole Information
	DOESBURG, S	Cole Information
	OBERBUCK, S	Cole Information
	ANDREWS, ROB	Cole Information
	BORNSTEIN, ALAN	Cole Information
	PATEL, NITIN H	Cole Information

## FINDINGS

<u>Year</u>	<u>Uses</u>	<u>Source</u>
1992	KESSLER, JAMES R	Cole Information
	LAROY, DAVID	Cole Information
	GERTHS, KIM	Cole Information
	ANDERSON, J	Cole Information
	LOONEY, TARA	Cole Information
	BARINAGA, JUAN	Cole Information
	CAULKINS, BARBARA	Cole Information
	THOMPSON, RUTH	Cole Information
	FONTAINE, C S	Cole Information
	PALMA TEER, DOUG	Cole Information
	WATFORD, MATT P	Cole Information
	TREANOR, RENEE	Cole Information
	ARNOLD, WADE	Cole Information
	RAYMENANTS, ERWIN	Cole Information
	CLIFFORD, PHILIP E	Cole Information
	COTELINGAM, M	Cole Information
	TRUNKFIELD, C	Cole Information
	FERRIS, DANIEL	Cole Information
	BAILEY, KEITH	Cole Information
	MARTINEZ, LILLY	Cole Information
	MALLOY, ERIN	Cole Information
	SELF, ALEXIS	Cole Information
	DESIREE, CABRERA	Cole Information
	HENEGAR, RICK	Cole Information
	LYONS, KIM	Cole Information
	KIRKWOOD, JON	Cole Information
	SARAVANOS, KAREN	Cole Information
	MCHARGUE, A	Cole Information
	RIEBER, S	Cole Information
	KERNS, KIM	Cole Information
	GROGAN, TINA	Cole Information
	GEORGE, RICHARD	Cole Information

## FINDINGS

<u>Year</u>	<u>Uses</u>	<u>Source</u>
1992	CANGRO, CHARLES	Cole Information
	LIU, TING	Cole Information
	CHUKASUT, P	Cole Information
	ANDREWS, ROBERT	Cole Information

### 2001 SW 16TH ST

<u>Year</u>	<u>Uses</u>	<u>Source</u>
2020	JONATHAN CHO	EDR Digital Archive
	NICOLE LAMBRECHT	EDR Digital Archive
	JAMES CHERRY	EDR Digital Archive
	FREDERICK COPELAND	EDR Digital Archive
	RONALD WILLIAMS	EDR Digital Archive
	KIARA BRISBY	EDR Digital Archive
	HELEN INGLES	EDR Digital Archive
	AMERICA EL SHEKH	EDR Digital Archive
	MAHEK HUSSAIN	EDR Digital Archive
	PHILLIP MULLINGS	EDR Digital Archive
	SEMORIA FERGUSON	EDR Digital Archive
	JEANNE DEWITZ	EDR Digital Archive
	CATINA HADLEY	EDR Digital Archive
	MELISSA LOVELACE	EDR Digital Archive
	SOPHIA MOURAD	EDR Digital Archive
	JAY VILLINES	EDR Digital Archive
	ANGELA CALLOWAY	EDR Digital Archive
	MARIA HAGEN	EDR Digital Archive
	COLLEEN KIRCHARR	EDR Digital Archive
	SEEMA PATIDAR	EDR Digital Archive
	NATASHA MONINGKA	EDR Digital Archive
	GEROLD PITTS	EDR Digital Archive
	KAYLA SEEWALD	EDR Digital Archive
	BRENDA BUXTON	EDR Digital Archive
	RYAN DAUTEL	EDR Digital Archive
	NADIA MOURAD	EDR Digital Archive

## FINDINGS

<u>Year</u>	<u>Uses</u>	<u>Source</u>
2020	NATALIE MARICIC	EDR Digital Archive
	SAMHAIN BULAHAN	EDR Digital Archive
	MICHAEL PFISTER	EDR Digital Archive
	MAE MARIDABLE	EDR Digital Archive
	JAMIE PHIFER	EDR Digital Archive
	KENNETH FANNIN	EDR Digital Archive
	ALMIAH GREEN	EDR Digital Archive
	SCOTT STREDNAK	EDR Digital Archive
	BHAVIN ADHYARU	EDR Digital Archive
	MARITES BAUTISTA	EDR Digital Archive
	MARLOW MARILYN	EDR Digital Archive
	DRISHA LEGGITT	EDR Digital Archive
	OLATOMIKE OJOLO	EDR Digital Archive
	JUSTIN ROBINSON	EDR Digital Archive
	PARESA MODARRES	EDR Digital Archive
	INTINIBAW BOGARI	EDR Digital Archive
	BRITTNEY WHITAKER	EDR Digital Archive
	RONALD BISHOP	EDR Digital Archive
	ERIC GARDNER	EDR Digital Archive
	DARRIEN GARNER	EDR Digital Archive
	GREGORY RIHERD	EDR Digital Archive
	KEITH BAKER	EDR Digital Archive
	ARTHUR DIZON	EDR Digital Archive
	NANCY HUYNH	EDR Digital Archive
	CHARLES LEWIS	EDR Digital Archive
	LORRAINE LECONEY	EDR Digital Archive
	ANGELA WILCOX	EDR Digital Archive
	RODRIGO TANZA	EDR Digital Archive
	PHILIP HANDTKE	EDR Digital Archive
	ANDREA SELLS	EDR Digital Archive
	EMBER COURTNEY	EDR Digital Archive
	TRACY VU	EDR Digital Archive



## FINDINGS

<u>Year</u>	<u>Uses</u>	<u>Source</u>
2020	MARK WILSON	EDR Digital Archive
	RICHARD FRASE	EDR Digital Archive
	DEV RANJIT	EDR Digital Archive
	JAMES DIXON	EDR Digital Archive
	KELLY JOHNSON	EDR Digital Archive
	NILESH MEHTA	EDR Digital Archive
	SUZANNE FARVER	EDR Digital Archive
	DIANE BIVINS	EDR Digital Archive
	MELDA PEREZ	EDR Digital Archive
	KELLY VOPAT	EDR Digital Archive
	IMELDA PEREZ	EDR Digital Archive
	FRANCES KIKER	EDR Digital Archive
	BENJAMIN CORBETT	EDR Digital Archive
	JAMES WENGERD	EDR Digital Archive
	JOHN GEORGE	EDR Digital Archive
	ROBERT MCBRIDE	EDR Digital Archive
	CHERYL DIXON	EDR Digital Archive
	ERNESTO FERNANDEZ	EDR Digital Archive
	LARISSA CAUDILL	EDR Digital Archive
	MARC VARNER	EDR Digital Archive
	PHILLIP WILLARD	EDR Digital Archive
	KAYLA GETZ	EDR Digital Archive
	JOYCE DANKYI	EDR Digital Archive
	HENRY EDWARDS	EDR Digital Archive
	PAUL GENOVESE	EDR Digital Archive
	MICHAEL WILLIAMS	EDR Digital Archive
	MARYETTA MACK	EDR Digital Archive
	BETH MCMILLIN	EDR Digital Archive
	VIKTORIA ANDONOVA	EDR Digital Archive
	JON ALEXANDER	EDR Digital Archive
	JENNIFER BARBEE	EDR Digital Archive
	MELISSA BENYI	EDR Digital Archive

## FINDINGS

<u>Year</u>	<u>Uses</u>	<u>Source</u>
2020	HAICHENG YU	EDR Digital Archive
	NINA NGUYEN	EDR Digital Archive
	TONYA EDWARDS	EDR Digital Archive
	VEDRANA MARIN	EDR Digital Archive
	ALEXANDRA GOMEZ	EDR Digital Archive
	NICOLETTE DUONG	EDR Digital Archive
	DREW ZERVOS	EDR Digital Archive
	CHAD PLANT	EDR Digital Archive
2017	CHARLES COOK	Cole Information
	NINFA ENRIQUEZ	Cole Information
	HELEN INGLES	Cole Information
	NICOLE LAMBRECHT	Cole Information
	JAKEILA STRINGER	Cole Information
	JUSTIN WILKERSON	Cole Information
	RONALD WILLIAMS	Cole Information
	CHUN ZHANG	Cole Information
	DAMON DICHARRY	Cole Information
	TIFFANY GREEN	Cole Information
	ANGEL MCLEAN	Cole Information
	ERIEL SANTOS	Cole Information
	VINCENT WILLIAMS	Cole Information
	RYAN DAUTEL	Cole Information
	MARY DUDLEY	Cole Information
	ROBERT FISCHER	Cole Information
	AUBREY HELM	Cole Information
	EILEEN HUMEL	Cole Information
	EDWARD LAGUNA	Cole Information
	PAULINE PATRICK	Cole Information
SALETHA SMITH	Cole Information	
THOMAS UTSMAN	Cole Information	
EMMA HAO	Cole Information	
PETER KEPHART	Cole Information	

## FINDINGS

<u>Year</u>	<u>Uses</u>	<u>Source</u>
2017	MAE MARIDABLE	Cole Information
	BRIAN RAVAL	Cole Information
	COURTNEY PLATZ	Cole Information
	ARTHUR DIZON	Cole Information
	REBECCA NICHOLSON	Cole Information
	LYBECK OLIVER	Cole Information
	RODRIGO TANZA	Cole Information
	HUNTER BURNEY	Cole Information
	JAMES DIXON	Cole Information
	JOSEPH DIXON	Cole Information
	ERIC MARTIN	Cole Information
	HARRISON MATTHEWS	Cole Information
	JOSHUA ALLMAN	Cole Information
	STEPHEN DANKYI	Cole Information
	RICHARD DIAMOND	Cole Information
	PAUL GENOVESE	Cole Information
	JOHN GEORGE	Cole Information
	CATHERINE JONES	Cole Information
	BETH MCMILLIN	Cole Information
	JON ALEXANDER	Cole Information
	JENNIFER BARBEE	Cole Information
	JASON CORNMAN	Cole Information
	LEVONNE HILLARD	Cole Information
	VEDRANA MARIN	Cole Information
	MARILYN MARLOW	Cole Information
	GEORGE MCMURRAIN	Cole Information
	GEORGE PEREZ	Cole Information
2014	COUNTRY GARDENS	Cole Information
	GUY BLAKEY	Cole Information
	DEAN GURDA	Cole Information
	NICOLE LAMBRECHT	Cole Information
	RONALD WILLIAMS	Cole Information

## FINDINGS

<u>Year</u>	<u>Uses</u>	<u>Source</u>
2014	HELEN INGLES	Cole Information
	AUSTIN BROWN	Cole Information
	DAMON DICHARRY	Cole Information
	GEORGE LIGHTKEP	Cole Information
	PHYLLIS MAVIN	Cole Information
	HEIDI MAZZULA	Cole Information
	LOUIS PHILOR	Cole Information
	ERIEL SANTOS	Cole Information
	TAYLOR SPANGLER	Cole Information
	KRISTEN CLARK	Cole Information
	RYAN DAUTEL	Cole Information
	TAMARA DEGENOVA	Cole Information
	VETO GENOVESE	Cole Information
	PAULINE PATRICK	Cole Information
	WAYNE SPRAGUE	Cole Information
	LUSHEN WOOD	Cole Information
	KHEM BANJARA	Cole Information
	MAXINE HENDERSON	Cole Information
	CHIMDI ONYIMADU	Cole Information
	TOYA BRACEY	Cole Information
	BETTY HELSLEY	Cole Information
	P KEPHART	Cole Information
	B MURUGA	Cole Information
	ANDREA SELLS	Cole Information
	ANGELA WILCOX	Cole Information
	AUNDERIA BROOKS	Cole Information
	JAMES DALE	Cole Information
	TIARE GREEN	Cole Information
	ERIC MARTIN	Cole Information
	CLAUDIA MAYO	Cole Information
	MELDA PEREZ	Cole Information
	PATRICK TSUKAYAMA	Cole Information

## FINDINGS

<u>Year</u>	<u>Uses</u>	<u>Source</u>
2014	CARRIE ABRAMCHIK	Cole Information
	MURIEL DAWKINS	Cole Information
	RICHARD DIAMOND	Cole Information
	JOHN GEORGE	Cole Information
	CHRISTINE HELLEBRAND	Cole Information
	WREN PLANK	Cole Information
	JOACHIM SCHANTL	Cole Information
	MARC VARNER	Cole Information
	JON ALEXANDER	Cole Information
	ACE AMEY	Cole Information
	MARILYN MARLOW	Cole Information
2010	TYRUN RAY	Cole Information
	COUNTRY GARDENS	Cole Information
	JAMES HARDY	Cole Information
	THOMAS GREEN	Cole Information
	LAN MINH	Cole Information
	D JONES	Cole Information
	ANISA LEE	Cole Information
	MARIA HAGEN	Cole Information
	TAI CHEN	Cole Information
	HEDI MAZZULA	Cole Information
	JEFF MITCHELL	Cole Information
	CHARITO DEGUZMAN	Cole Information
	DAVID SANDERS	Cole Information
	ANDY HINES	Cole Information
	SAM BULAHAN	Cole Information
	TAMER AHMED	Cole Information
	LOUIS PHILOR	Cole Information
SHANT DERSARKISSIAN	Cole Information	
GRACE CALLEGA	Cole Information	
NELSY TRIANIA	Cole Information	
LORI BOGER	Cole Information	

## FINDINGS

<u>Year</u>	<u>Uses</u>	<u>Source</u>
2010	KAREEM BOHSALI	Cole Information
	JAIMIE JOHNSON	Cole Information
	RONALD BUTENDIECK	Cole Information
	OLATOMIKE OJOLO	Cole Information
	OMAR KHOURY	Cole Information
	K DOERR	Cole Information
	LIODMILA KARNATOVSKAIA	Cole Information
	ANGELA WILCOX	Cole Information
	HAI CHENG	Cole Information
	JOHN PITTMAN	Cole Information
	FRANK SIMMEN	Cole Information
	SARA STEWART	Cole Information
	JUSTIN TOWNSEND	Cole Information
	LINDA KING	Cole Information
	SMITH LORDEUS	Cole Information
	JAMES WENGERD	Cole Information
	JOSEPH DIXON	Cole Information
	ROSALIND FARRINGTON	Cole Information
	MELISSA BARSAGA	Cole Information
	MICHAEL ROBINSON	Cole Information
	LARISSA CAUDILL	Cole Information
	CHRISTOPHER BIAGI	Cole Information
	CHRISTINA CREECH	Cole Information
	CARLOS CROMARTIE	Cole Information
	JOHN DOMSIC	Cole Information
	BRENDA ADAMS	Cole Information
	MARILYN MARLOW	Cole Information
	ANTOINETTE IVEY	Cole Information
	ANDREW KINNEY	Cole Information
2005	MANGROVES INC	Cole Information
	ANDREW T STANTON PA	Cole Information
	COUNTRY GARDENS	Cole Information

## FINDINGS

<u>Year</u>	<u>Uses</u>	<u>Source</u>
2005	STEPHEN LARNER	Cole Information
	DAMION HEW	Cole Information
	JAMIE KITZMAN	Cole Information
	NIDHI CHANDER	Cole Information
	LAN MINH	Cole Information
	HARRY MEISENBACH	Cole Information
	MELISSA MOORE	Cole Information
	SANDRIE DIEUJUSTE	Cole Information
	SARAH SOH	Cole Information
	MARK TRAN	Cole Information
	KAREN LAU	Cole Information
	BRIAN HAEUSSNER	Cole Information
	DOUGLAS ARNOLD	Cole Information
	NICOLE GIORDANI	Cole Information
	BRAD WALKER	Cole Information
	KATHERINE WALSH	Cole Information
	TAI CHEN	Cole Information
	JACK CHENG	Cole Information
	BRYAN RIGGEEAL	Cole Information
	MARIVEL PAANO	Cole Information
	RITESH PATEL	Cole Information
	VISHAL TRVEDI	Cole Information
	ALEX ZAKHARIA	Cole Information
	RICHARD HART	Cole Information
	LEE HOFFMASTER	Cole Information
	JIANHONG HU	Cole Information
	DEEPA BHATT	Cole Information
	CAROLYN CHOW	Cole Information
	SUNG NAM	Cole Information
	CHRIS FRANCIS	Cole Information
	TIMOTHY HANNA	Cole Information
	PINKESH BHUTA	Cole Information

## FINDINGS

<u>Year</u>	<u>Uses</u>	<u>Source</u>
2005	KAREEM BOHSALI	Cole Information
	PHIL CRAMER	Cole Information
	JASON MATHEW	Cole Information
	EDUARDO MEDINA	Cole Information
	ABZAL MOHAMMED	Cole Information
	A YEUNG	Cole Information
	DAVID TAYLOR	Cole Information
	THUY NGUYEN	Cole Information
	OMAR KHOURY	Cole Information
	MATTHEW VARNON	Cole Information
	WEI ZHAO	Cole Information
	CHUCK BUGGS	Cole Information
	ROBYN MAHER	Cole Information
	ENMA DIAZ	Cole Information
	ROBERT PARKINSON	Cole Information
	JUSTIN TOWNSEND	Cole Information
	CELESTE NADAL	Cole Information
	JEFF FOLTZ	Cole Information
	EDUARDO ORTIZ	Cole Information
	S GLOVER	Cole Information
	JONATHAN FISHMAN	Cole Information
	KRISTEN VANVOORST	Cole Information
	ASHLEY LIBERMAN	Cole Information
	NAZARETH BALGOS	Cole Information
	ERIN MCKENNA	Cole Information
	YANMING YANG	Cole Information
	TAPAN SHAH	Cole Information
	CAROL FARMER	Cole Information
	BRAD FARNEY	Cole Information
	RICHARD FRASE	Cole Information
	JULIE GEIGER	Cole Information
	KRIS LAU	Cole Information



## FINDINGS

<u>Year</u>	<u>Uses</u>	<u>Source</u>
2005	PUI LEE	Cole Information
	ASHLEY BAST	Cole Information
	STEFANIA BRAY	Cole Information
	DANIEL ARROGANTE	Cole Information
	GREG CHACE	Cole Information
	LYNN CHACKO	Cole Information
	BETH MCMILLIN	Cole Information
	CHRISTINA PACAK	Cole Information
	AVANI PATEL	Cole Information
	CARL SAUREL	Cole Information
	IRMA ISKANDAR	Cole Information
	LAURA OSTEEEN	Cole Information
	ANDREA GOTTSSELIG	Cole Information
	ROBERT LOSSIUS	Cole Information
	ANDREW HAGAN	Cole Information
	YOUSSEF HILALI	Cole Information
	STACY HOWELL	Cole Information
	AMY BODNER	Cole Information
	DAVID GALINDO	Cole Information
	KAPILA KALAKOPA	Cole Information
	SHARI KWON	Cole Information
	WAYNE CHAN	Cole Information
	JEFFREY YENISCH	Cole Information
	CHILKA PATEL	Cole Information
	MARIAM PHILIP	Cole Information
	RENE SHINAL	Cole Information
	ANTHONY SOFARELLI	Cole Information
	RUPINDER TUNG	Cole Information
	YAGNA JARAJAPU	Cole Information
	EMAN OTTALLAH	Cole Information
	JEFFREY WHITTEN	Cole Information
2000	COUNTRY GARDENS	Cole Information

## FINDINGS

<u>Year</u>	<u>Uses</u>	<u>Source</u>
2000	STEPHEN LARNER	Cole Information
	LYNETTE BEAVERS	Cole Information
	AMY CRARY	Cole Information
	WESLEY ROE	Cole Information
	KELLY MAGHER	Cole Information
	KENNETH MAYORGA	Cole Information
	WENDI DEES	Cole Information
	E LEMBERGER	Cole Information
	JORGE LOPEZ	Cole Information
	SHERI ARTHUR	Cole Information
	MICHAEL GRANDY	Cole Information
	C ROSS	Cole Information
	INGA MALESKE	Cole Information
	RAMESH SWAMINATHAN	Cole Information
	VIVIAN TERHUNE	Cole Information
	NOEL ZAMORA	Cole Information
	MICHAEL ZAWANEH	Cole Information
	ALLISON BEACH	Cole Information
	GREG BORCHARD	Cole Information
	CAROLYN MITCHELL	Cole Information
	NICOLE DOBIJA	Cole Information
	CHARLES SHOFNOS	Cole Information
	SANDRA JARA	Cole Information
	SARAH FANSHER	Cole Information
	HETAL BHATT	Cole Information
	MARTIN HANDSIELD	Cole Information
	VIET BUI	Cole Information
	VALERIE BURTON	Cole Information
	STEVE ANTON	Cole Information
	COLEEN GARNEAU	Cole Information
	J KIM	Cole Information
	MICHAEL CERRATO	Cole Information

## FINDINGS

<u>Year</u>	<u>Uses</u>	<u>Source</u>
2000	JASON MOORE	Cole Information
	STEVEN MESSINA	Cole Information
	PRITHA DHUNAGANA	Cole Information
	DAVID TAYLOR	Cole Information
	MATTHEW TICOLA	Cole Information
	TRACEY FREIDMAN	Cole Information
	MARK IGNATZ	Cole Information
	CHRIS LUNSFORD	Cole Information
	GLEN BEHREND	Cole Information
	FELTON BROWN	Cole Information
	SAM GIBBS	Cole Information
	PAUL GALLOGLY	Cole Information
	PHILIP CRAMER	Cole Information
	JASON RAMSEY	Cole Information
	A RODRIGUEZ	Cole Information
	PURVI PANCHAL	Cole Information
	ANTHONY SHAWVER	Cole Information
	YUKO SUZUKI	Cole Information
	JAMES THOMAN	Cole Information
	JEFF FROMOWITZ	Cole Information
	CHERIAN ZACHARIAH	Cole Information
	DUONG LAM	Cole Information
	JULIET BURRY	Cole Information
	S GUPTA	Cole Information
	JEFF WHITTON	Cole Information
	DANIEL COULTER	Cole Information
	MAHER RASHID	Cole Information
	JEFF MIHAIOFF	Cole Information
	GREGORY DAMBEK	Cole Information
	STEVEN PARKER	Cole Information
	MANISHA PATEL	Cole Information
	S SHROF	Cole Information

## FINDINGS

<u>Year</u>	<u>Uses</u>	<u>Source</u>
2000	AHMAD FARRAH	Cole Information
	JAY CLUGSTON	Cole Information
	LISA DAMICO	Cole Information
	PRITI JOSHI	Cole Information
	GINA NYKIEL	Cole Information
	TAMEKA HOLTON	Cole Information
	WILLIAM GURLEY	Cole Information
	SADAF KASU	Cole Information
	JARED WEISSBERG	Cole Information
	PEDRO REYESFARINAS	Cole Information
	SUZANNE ROBERTS	Cole Information
	SHANNON RUNGE	Cole Information
	M MCBRIDE	Cole Information
	DEBORAH DOWNS	Cole Information
	SHAOHUA YANG	Cole Information
	THANH NGUYEN	Cole Information
	DAVID MYERS	Cole Information
	DALE LUCAS	Cole Information
	MARK ECKERT	Cole Information
	ANU GUPTA	Cole Information
	STENNIS WATSON	Cole Information
	MICHAEL CHENG	Cole Information
	MARIE ROD	Cole Information
	ALISON MASSARO	Cole Information
	EVELYN PEREZ	Cole Information
	TODD SHOCKLEY	Cole Information
	JUDI STANTON	Cole Information
	E TRINGALI	Cole Information
	MARY FRANCIS	Cole Information
	S MCLAUGHLIN	Cole Information
	JULIE LY	Cole Information
	CHANG WU	Cole Information

## FINDINGS

<u>Year</u>	<u>Uses</u>	<u>Source</u>
2000	ROBERT CLARKE	Cole Information
	KRISTEN SNYDER	Cole Information
1995	ESKAMANI, ALI	Cole Information
	BUCHANAN, KEITH	Cole Information
	COLEMAN, SUSAN	Cole Information
	CHAPUIS, THIERRY R	Cole Information
	ROSSI, M	Cole Information
	LATHEM, SHANNON	Cole Information
	HOUSE, M	Cole Information
	GLOMB, TIM	Cole Information
	DETURE, MICHAEL	Cole Information
	LEE, N	Cole Information
	BOBBITT, CARRI	Cole Information
	SLEETH, DONITA M	Cole Information
	SETZ, M	Cole Information
	BRUMLOW, D L	Cole Information
	RAMOKOENA, A	Cole Information
	THIGPEN, ANN	Cole Information
	TAYLOR, MICHAEL A	Cole Information
	GROW, WILLIAM	Cole Information
	DURRETT, STEVE M	Cole Information
	CASTILLO, CYNTHIA	Cole Information
	BENEDICT, KIMELA	Cole Information
	SLONIKER, MARY	Cole Information
	BOOTORABI, SHADI	Cole Information
	PERWIEN, AMY	Cole Information
	HAFT, KEN	Cole Information
	STACK, J	Cole Information
	JOO, CHUCK I	Cole Information
	TIRELLO, MICHAEL	Cole Information
	PODNOS, SCOTT	Cole Information
	WRIGHT, DUDLEY	Cole Information

## FINDINGS

<u>Year</u>	<u>Uses</u>	<u>Source</u>
1995	LABRADOR, EMMA	Cole Information
	SMITH, MARTHA	Cole Information
	CHILDERS, TIMOTHY	Cole Information
	ASTUA, GUSTAVO	Cole Information
	FEINSTEIN, GLEN	Cole Information
	NEUHAUS, SARAH	Cole Information
	NARAYANAN, M	Cole Information
	BRENNAN, DANIEL J	Cole Information
	KIM, SEONBU	Cole Information
	MOILOA, T	Cole Information
	MORSCH, J K	Cole Information
	HICKS, LYN	Cole Information
	MCMILLAN, EAMON	Cole Information
	MCARTHUR, HOLLY	Cole Information
	ALFAGEME, S	Cole Information
	REED, DALTON	Cole Information
	FORUHARI, FARZIN	Cole Information
	LOUIS, ALAN	Cole Information
	GRIFFIN, A	Cole Information
	HOU, WON N	Cole Information
	COUTTS, MARK	Cole Information
	WOESTE, TROY	Cole Information
	KIFFER, SHAYNE M	Cole Information
	SKIGEN, ANDREW L	Cole Information
	CECIL, GUY	Cole Information
	GROOTENBOER, D	Cole Information
	WON, YOUNG	Cole Information
	DELUCIA, RICHARD A	Cole Information
	NIEDZWIECKE, M L	Cole Information
	CLUGSTON, JAY	Cole Information
	MICHAS, ANDREW	Cole Information
	MAFFEO, BARBARA	Cole Information

## FINDINGS

<u>Year</u>	<u>Uses</u>	<u>Source</u>
1995	LAKHDIR, F	Cole Information
	COUNTRY GARDENS	Cole Information
	ODOM, EDDIE	Cole Information
	CAVEN, RICHARD C	Cole Information
	GROSS, J K	Cole Information
	CELORIA, HOPE	Cole Information
	SUBEDAR, NAZERAH	Cole Information
	HICKS, JULIE	Cole Information
	SUSI, BETH	Cole Information
	BROWN, CYNTHIA A	Cole Information
	SANCHEZ, MARK	Cole Information
	BETHEA, SANDRA	Cole Information
	SHROF, SANJEEV K	Cole Information
	SORESCU, SORIN	Cole Information
	FRICK, GARY	Cole Information
	CHOW, HARRY	Cole Information
	TAWA, C	Cole Information
	SCHALOW, PAMELA	Cole Information
	MCLAURIN, KEITH B	Cole Information
	LEVY, JAYSON	Cole Information
	TALLBACKA, ERIK	Cole Information
	KUEKUERICHKIN, ELEN	Cole Information
	DUTCZAK, S	Cole Information
	BILLMEIER, DAVID	Cole Information
	RACK, PHILIP D	Cole Information
	ULTSCH, JULIE	Cole Information
	PATEL, H P	Cole Information
	BOXTER, FELICIA	Cole Information
	KIENAST, AMY D	Cole Information
	FARGO, JOHN	Cole Information
	MALAKHOVA, OLGA	Cole Information
	MOSHIREE, B	Cole Information

## FINDINGS

<u>Year</u>	<u>Uses</u>	<u>Source</u>
1995	ANDERSON, TOREN	Cole Information
	PULICINI, PAUL	Cole Information
	LOPEZ, A W	Cole Information
	HARDEN, KELLY	Cole Information
	HAMER, SHERRY	Cole Information
	RIEKEN, K E	Cole Information
	HEYCK, THOMAS M	Cole Information
	MYLLYKANGAS, CINDY	Cole Information
	ARRINGTON, KAY	Cole Information
	TESSIER, GUSSIE J	Cole Information
	HUGHES, WENDY	Cole Information
	LUGO, JOEL	Cole Information
	STROUP, BRYAN	Cole Information
	STAR, JODI	Cole Information
	LE, PHIVAN	Cole Information
	LIN, LANG	Cole Information
	HARTMAN, ROBERT	Cole Information
	WITKOFF, SHARI	Cole Information
	NOBEL, J A	Cole Information
	RIVERS, K	Cole Information
	SHAFFER, ERIC	Cole Information
	SETTY, MAHESH	Cole Information
	TUCKER, L	Cole Information
JENKINS, JAMES	Cole Information	
FERNANDEZ, MICHAEL	Cole Information	
CHAUDHRY, M	Cole Information	
1992	ESMAIL, SHELINA	Cole Information
	BROSTOFF, STACY	Cole Information
	SUSI, BETH	Cole Information
	BREWER, M	Cole Information
	JARVIS, ROBERT	Cole Information
	GRAETZ, JULIE	Cole Information



## FINDINGS

<u>Year</u>	<u>Uses</u>	<u>Source</u>
1992	JOHNSON, C	Cole Information
	KULDAU, GUS	Cole Information
	GLADNICK, J	Cole Information
	CALL, GLENN A	Cole Information
	PHILLIPS, PAUL	Cole Information
	VINCENT, PHILLIP J	Cole Information
	LACROIX, J	Cole Information
	GORDON, J S	Cole Information
	PHEGLEY, KEVIN	Cole Information
	NOBEL, JAN A	Cole Information
	TONEY, J S	Cole Information
	SMITH, V	Cole Information
	CHU, KHOI B	Cole Information
	SKOPEPS, BORIS	Cole Information
	ZAFARANCHI, MOJDEH	Cole Information
	WAPLES, JOHN	Cole Information
	GARRINGTON, TIMOTHY P	Cole Information
	HANSEN, C	Cole Information
	DOWNEY, WILLIAM	Cole Information
	SMITH, DEBRA T	Cole Information
	RATANU, TRAIAN	Cole Information
	ACEVEDO, JORGE I	Cole Information
	BAYLISS, CHRIS	Cole Information
	STOY, MARK A	Cole Information
	HALEY, KRISTIN	Cole Information
	LE, PHIVAN	Cole Information
	BACCHI, C	Cole Information
	HARTMAN, ROBERT	Cole Information
	HISAM, N	Cole Information
	ISON, CHARLES	Cole Information
	RIVERS, K	Cole Information
	LAURIE, SHAUN E	Cole Information

## FINDINGS

<u>Year</u>	<u>Uses</u>	<u>Source</u>
1992	HUNTER, DON	Cole Information
	NAKAGAWA, YOUICHI	Cole Information
	HARRISON, STEVE	Cole Information
	GRACE, DAWN	Cole Information
	GERDEMAN, JIM	Cole Information
	CODY, MARMA	Cole Information
	MARCUS, G	Cole Information
	HAGARTY, DAVID	Cole Information
	RIEKEN, KIMBRA E	Cole Information
	ALLEY, TIFFANY	Cole Information
	ABAY, ABRAHAM	Cole Information
	ZHAO, LI	Cole Information
	CONNER, MARSHA	Cole Information
	WHITMIRE, M	Cole Information
	SCHROEPFER, L R	Cole Information
	RILEY, PHILLIP J	Cole Information
	CALLAHAN, M P	Cole Information
	MCGARRY, WILLIAM T	Cole Information
	LABRADOR, EMMA	Cole Information
	ROSSI, SUSAN	Cole Information
	SHUKLA, ASEEM	Cole Information
	WRIGHT, DUDLEY	Cole Information
	LORBERBAUM, JEFFREY	Cole Information
	SURLES, SCOTT	Cole Information
	WILLIAMS, ROBERT	Cole Information
	KAMARAUSKAS, PAUL A	Cole Information
	ABBATE, JANE	Cole Information
	MCARTHUR, HOLLY	Cole Information
	SHROFF, SANJEEV	Cole Information
	MORALES, IRMA	Cole Information
	FULTON, ROBERT M	Cole Information
	SCHEURER, M	Cole Information

## FINDINGS

<u>Year</u>	<u>Uses</u>	<u>Source</u>
1992	LAPERRIERE, NICOLE	Cole Information
	FIXEL, BRENDA J	Cole Information
	ELIZALDE, PABLO M	Cole Information
	ELLISTON, DAN	Cole Information
	STALLINGS, MERIAN	Cole Information
	CAMPBELL, AMY	Cole Information
	HAGLER, BROOKE	Cole Information

### 2015 SW 16TH ST

<u>Year</u>	<u>Uses</u>	<u>Source</u>
2020	BERGEY	EDR Digital Archive

### 2116 SW 16TH ST

<u>Year</u>	<u>Uses</u>	<u>Source</u>
2000	CANCER AMERCN CANCER SOCIETY PATIENT ASSISTANCE INFORMATION	Cole Information

### 2119 SW 16TH ST

<u>Year</u>	<u>Uses</u>	<u>Source</u>
2017	AMERICAN CANCER SOCIETY	Cole Information
2014	AMERICAN CANCER SOCIETY	Cole Information
2010	AMERICAN CANCER SOCIETY	Cole Information
2005	AMERICAN CANCER SOCIETY	Cole Information
2000	AMERICAN CANCER SOCIETY	Cole Information
	LEUKEMIA RESEARCH & SERVICE DIVISION OF THE AMERICAN CANCER	Cole Information
	CANCER AMERICAN SOCIETY	Cole Information
1995	AMERICAN CANCER SOCIETY	Cole Information

### 2120 SW 16TH ST

<u>Year</u>	<u>Uses</u>	<u>Source</u>
2020	CASEY GILLIAMS	EDR Digital Archive
	WARREN COCKERHAM	EDR Digital Archive
	GIANG PHAM	EDR Digital Archive
	JOSEPH AHLO	EDR Digital Archive
	LAUREN BRINSKELLE	EDR Digital Archive

## FINDINGS

<u>Year</u>	<u>Uses</u>	<u>Source</u>
2020	BRIANNA CONWAY	EDR Digital Archive
	VESTA ANILUS	EDR Digital Archive
	JOANE CADET	EDR Digital Archive
	TODD ANDERSON	EDR Digital Archive
	GEOVANNI CANTIZANO	EDR Digital Archive
	LADY MENDOZA	EDR Digital Archive
	SARA RAISER	EDR Digital Archive
	JOSE AMARO	EDR Digital Archive
	LAUREN VARENKAMP	EDR Digital Archive
	PATRICK CHERY	EDR Digital Archive
	RACHEL KEELE	EDR Digital Archive
2010	SOUTHERN SCHOLARSHIP FNDTN	Cole Information

### 2121 SW 16TH ST

<u>Year</u>	<u>Uses</u>	<u>Source</u>
2020	AMERICAN CANCER SOCIETY	EDR Digital Archive
	DAVID EVANS	EDR Digital Archive
	LINDSAY PERRY	EDR Digital Archive
	JULIA MACE	EDR Digital Archive
	KURT HARRYHILL	EDR Digital Archive
	RUSSELL BALMER	EDR Digital Archive
	LISA JACOBS	EDR Digital Archive
2017	AMERICAN CANCER SOCIETY	Cole Information
2014	AMERICAN CANCER SOCIETY WINNDIXIE H	Cole Information
2010	AMERICAN CANCER SOCIETY	Cole Information
2005	AMERICAN CANCER SOC FLA DIVISION	Cole Information
2000	HOPE LODGE	Cole Information
	AMERICAN CANCER SOCIETY WINN DIXIE HOPE LODGE	Cole Information
	WINN DIXIE HOPE	Cole Information
1992	AMER CANCER SOCIETY	Cole Information

## FINDINGS

### **SW 16TH ST VETERINARY MEDICINE**

#### **1800 SW 16TH ST VETERINARY MEDICINE**

<b><u>Year</u></b>	<b><u>Uses</u></b>	<b><u>Source</u></b>
2017	EINSTEIN BROS BAGELS	Cole Information

### **SW 18TH PL**

#### **1402 SW 18TH PL**

<b><u>Year</u></b>	<b><u>Uses</u></b>	<b><u>Source</u></b>
1995	IRBY, RONALD	Cole Information

#### **1405 SW 18TH PL**

<b><u>Year</u></b>	<b><u>Uses</u></b>	<b><u>Source</u></b>
1995	RAWSON, JAMES R	Cole Information

#### **1406 SW 18TH PL**

<b><u>Year</u></b>	<b><u>Uses</u></b>	<b><u>Source</u></b>
2020	KATIE LIMEGROVER	EDR Digital Archive
	JERRY MANDINA	EDR Digital Archive
	WILLIAM SIMMONS	EDR Digital Archive
	DOMINIC JACKSON	EDR Digital Archive
	MISAGH ABDOLISEISAN	EDR Digital Archive
	RAYMUNDO BENITO	EDR Digital Archive
	VALERIE GUNNELS	EDR Digital Archive
	GARRESTINE JOHNSON	EDR Digital Archive
	MELNARD RIO	EDR Digital Archive
	VALERIE SCHULZ	EDR Digital Archive
	AMY TIKVESLI	EDR Digital Archive
	MONICA MANN	EDR Digital Archive
	GABRIEL COLEMAN	EDR Digital Archive
	MARY MC GEE	EDR Digital Archive
DOMINIC ESPOSTO	EDR Digital Archive	
SHEREEN MOHAMMED	EDR Digital Archive	
2017	SHAUNA GAMSEY	Cole Information
	JERRY MANDINA	Cole Information

## FINDINGS

<u>Year</u>	<u>Uses</u>	<u>Source</u>
2017	DOUGLAS RUCKER	Cole Information
	RAYMUNDO BENITO	Cole Information
	SHERRY LAWRENCE	Cole Information
	MELNARD RIO	Cole Information
	ALBERTO TOMBOC	Cole Information
	JERREL JOHNSON	Cole Information
	LORI BANKS	Cole Information
	MARY MCGEE	Cole Information
2014	THOMAS ARMSTRONG	Cole Information
	JERRY MANDINA	Cole Information
	DOUGLAS RUCKER	Cole Information
	NADINE GILLIS	Cole Information
	LARRY WILLIAMS	Cole Information
	SHERRY LAWRENCE	Cole Information
	MELNARD RIO	Cole Information
	REY SCHULZ	Cole Information
	RUTH TUAZON	Cole Information
	LORI BANKS	Cole Information
	ROBERT FETZ	Cole Information
	CORDELL SWAN	Cole Information
2010	YOLANDA HOCKER	Cole Information
	JERRY MANDINA	Cole Information
	FRANCISCO SOUZA	Cole Information
	ANTHONIO DENNIS	Cole Information
	KAREN JOHNSON	Cole Information
	JACOB GREENE	Cole Information
	RUTH TUAZON	Cole Information
	ROBERT FETZ	Cole Information
2005	LIRMA GATCHALIAN	Cole Information
	JERRY MANDINA	Cole Information
	FRANCISCO SOUZA	Cole Information
	LULU NOHAY	Cole Information

## FINDINGS

<u>Year</u>	<u>Uses</u>	<u>Source</u>
2005	ANABELLE FLOREN	Cole Information
	JERRILYN BOLOCON	Cole Information
	NONA ALLEN	Cole Information
	DAVID WALKER	Cole Information
	WILLIAM STEVENS	Cole Information
	RICHARD WOODRUFF	Cole Information
	VEERAWAT PIPITHSUKSUNT	Cole Information
	MERLINE SUICO	Cole Information
	ERIC ESGUERRA	Cole Information
	LIBERTY ARQUIZA	Cole Information
	RUTH TUAZON	Cole Information
	MAGDALENA CEZAR	Cole Information
	ROBERT FETZ	Cole Information
THOMAS JOHNSTON	Cole Information	
2000	MARC BROZOVICH	Cole Information
	TIMOTHY SPENCE	Cole Information
	DAVIDA HANEY	Cole Information
	PAUL SORRENTINO	Cole Information
	ANNE BEARD	Cole Information
	DAVID WILKENS	Cole Information
	MAUREEN TEMPLEMAN	Cole Information
K TRAGESER	Cole Information	
1995	RUCKER, D A JR	Cole Information
	STEIN, DAVID	Cole Information
	CHEN, XIAN	Cole Information
	YANG, WEI H	Cole Information
	ALLEN, C	Cole Information
	WROCK, MIKE J	Cole Information
	BENJAMIN, BASIL B	Cole Information
	JOTSHI, CHAND	Cole Information
	FORD, DON	Cole Information
DAVIS, JOHNNY B	Cole Information	

## FINDINGS

<u>Year</u>	<u>Uses</u>	<u>Source</u>
1992	MINCHAK, CHERYL	Cole Information
	CHAVES, ALBA	Cole Information
	LIU, Z	Cole Information

### 1430 SW 18TH PL

<u>Year</u>	<u>Uses</u>	<u>Source</u>
2017	LOURDES REYES	Cole Information
2014	OCCUPANT UNKNOWN	Cole Information
2010	OCCUPANT UNKNOWN	Cole Information
2005	ELVIA SANCHEZ	Cole Information
2000	RICHARD HOLT	Cole Information
1995	WHEELER, ERIC J	Cole Information

### 1440 SW 18TH PL

<u>Year</u>	<u>Uses</u>	<u>Source</u>
2017	STEVEN ODOM	Cole Information
2014	JOSEPH VOTEE	Cole Information
	ROSALIN HERNANDEZ	Cole Information
	JENNIFER STORM	Cole Information
2010	JENNIFER STORM	Cole Information
2005	GLENNA PAQUIO	Cole Information
2000	OCCUPANT UNKNOWN	Cole Information
1995	OCCUPANT UNKNOWNN	Cole Information
1992	NORTON, SARAH J	Cole Information

### 1444 SW 18TH PL

<u>Year</u>	<u>Uses</u>	<u>Source</u>
2014	FILEMON YUTUC	Cole Information
2010	KHADJAH GRIFFIN	Cole Information
2005	CHARLES BROOKINS	Cole Information
2000	ALLISON CANNON	Cole Information
1995	DEEM, MICHAEL	Cole Information



## FINDINGS

### 1448 SW 18TH PL

<u>Year</u>	<u>Uses</u>	<u>Source</u>
2020	JILLIAN RUNG	EDR Digital Archive
2017	RESPIPUTO DIAZ	Cole Information
2014	JAMES FREEMAN	Cole Information
2010	SIERRA COFIELD	Cole Information
2005	OCCUPANT UNKNOWN	Cole Information
2000	OCCUPANT UNKNOWN	Cole Information
1992	PHILP, JAY	Cole Information

### 1452 SW 18TH PL

<u>Year</u>	<u>Uses</u>	<u>Source</u>
2014	MIKE MCGRANAGHAN	Cole Information
2010	MIKE MCGRANAGHAN	Cole Information
2005	KIRIT PATEL	Cole Information
2000	TRICIA DY TKOWSKI	Cole Information
	M ZIESENISS	Cole Information
1995	KARAITIS, C	Cole Information

### 1499 SW 18TH PL

<u>Year</u>	<u>Uses</u>	<u>Source</u>
2017	CARMEN KONG	Cole Information
2014	CARMEN KONG	Cole Information
2010	HOLIDAY GARDEN APARTMENTS	Cole Information
2005	HOLIDAY GARDEN APARTMENTS	Cole Information
	CARMEN KONG	Cole Information
2000	CARMEN KONG	Cole Information
1995	KONG, CARMEN	Cole Information
1992	KONG, CARMEN	Cole Information

### SW 19TH AVE

#### 1329 SW 19TH AVE

<u>Year</u>	<u>Uses</u>	<u>Source</u>
2020	HUESGEN KARL W MD	EDR Digital Archive

## FINDINGS

### **SW 19TH PL**

#### **1111 SW 19TH PL**

<b><u>Year</u></b>	<b><u>Uses</u></b>	<b><u>Source</u></b>
2020	BRETT VOTRA	EDR Digital Archive
	BRITTANY BYERS	EDR Digital Archive
	JERRY STUDDARD	EDR Digital Archive
	ERICA AYRES	EDR Digital Archive
2017	BRETT VOTRA	Cole Information
2014	CASEY SILJESTROM	Cole Information
2010	OCCUPANT UNKNOWN	Cole Information
2005	ROBERT KNIGHT	Cole Information
2000	JERRY STUDDARD	Cole Information
1995	PERANTONI, ANNE L	Cole Information

#### **1115 SW 19TH PL**

<b><u>Year</u></b>	<b><u>Uses</u></b>	<b><u>Source</u></b>
2000	JULIE LEVINE	Cole Information

#### **1133 SW 19TH PL**

<b><u>Year</u></b>	<b><u>Uses</u></b>	<b><u>Source</u></b>
2010	J & D WELDING & AUTO REPAIR	Cole Information

### **SW 20TH AVE**

#### **1100 SW 20TH AVE**

<b><u>Year</u></b>	<b><u>Uses</u></b>	<b><u>Source</u></b>
1995	WILLIAMS, MAXINE	Cole Information

### **SW 20TH PL**

#### **1100 SW 20TH PL**

<b><u>Year</u></b>	<b><u>Uses</u></b>	<b><u>Source</u></b>
2020	PATRICK LYNCH	EDR Digital Archive
	WILLIAM WEST	EDR Digital Archive
2017	ESAM HAMAD	Cole Information
2014	JAY LESKOWYAK	Cole Information

## FINDINGS

<u>Year</u>	<u>Uses</u>	<u>Source</u>
2010	MUSLIM ASSNNORTH CTRL FL	Cole Information
	ESAM HAMAD	Cole Information
2005	ERICA MARTIN	Cole Information
2000	DAVID ARNOLD	Cole Information
1995	KIELB, ROBERT	Cole Information

### 1101 SW 20TH PL

<u>Year</u>	<u>Uses</u>	<u>Source</u>
2020	BRYCE BELCHER	EDR Digital Archive
	JASON PROVER	EDR Digital Archive
2017	HANNAH DUVALLE	Cole Information
2010	OCCUPANT UNKNOWN	Cole Information
2005	OCCUPANT UNKNOWN	Cole Information
2000	ROY RACE	Cole Information
1995	LENNON, PAT	Cole Information
	WORTHAM, JAMES	Cole Information

### 1110 SW 20TH PL

<u>Year</u>	<u>Uses</u>	<u>Source</u>
2020	LISA SMITH	EDR Digital Archive
2017	LISA SMITH	Cole Information
2014	DEMITRIA VASILATIS	Cole Information
2010	OCCUPANT UNKNOWN	Cole Information
2005	GEORGE WOODRUFF	Cole Information
2000	OCCUPANT UNKNOWN	Cole Information
1995	BOURNE, CRAIG	Cole Information
	PETTIT, GREG	Cole Information

### 1111 SW 20TH PL

<u>Year</u>	<u>Uses</u>	<u>Source</u>
2020	JUDITH TIPTON	EDR Digital Archive
	LEONARD TIPTON	EDR Digital Archive
	KEVIN TIPTON	EDR Digital Archive
2017	LEONARD TIPTON	Cole Information

## FINDINGS

<u>Year</u>	<u>Uses</u>	<u>Source</u>
2014	LEONARD TIPTON	Cole Information
2010	LEONARD TIPTON	Cole Information
2005	LEONARD TIPTON	Cole Information
2000	LEONARD TIPTON	Cole Information
1995	TIPTON, LEONARD	Cole Information

### 1120 SW 20TH PL

<u>Year</u>	<u>Uses</u>	<u>Source</u>
2014	BOBBY CROSS	Cole Information

### SW 21ST AVE

#### 1090 SW 21ST AVE

<u>Year</u>	<u>Uses</u>	<u>Source</u>
2000	OCCUPANT UNKNOWN	Cole Information
1995	MCNELLIS, R	Cole Information

#### 1094 SW 21ST AVE

<u>Year</u>	<u>Uses</u>	<u>Source</u>
2000	OCCUPANT UNKNOWN	Cole Information
1995	MORTON, TONI	Cole Information

#### 1100 SW 21ST AVE

<u>Year</u>	<u>Uses</u>	<u>Source</u>
2020	LILLIAN SCHASER	EDR Digital Archive
2017	LILLIAN PARCELLUZZI	Cole Information
2014	LILLIAN SCHASER	Cole Information
2010	LILLIAN SCHASER	Cole Information
2005	LILLIAN PARCELLUZZI	Cole Information
1995	OCCUPANT UNKNOWN	Cole Information

#### 1110 SW 21ST AVE

<u>Year</u>	<u>Uses</u>	<u>Source</u>
2017	JOSE FALCONI	Cole Information
2014	OCCUPANT UNKNOWN	Cole Information
2010	BRETT BASKOVICH	Cole Information

## FINDINGS

<u>Year</u>	<u>Uses</u>	<u>Source</u>
2005	ANTHONY LILLA	Cole Information
2000	ERIN WHITLOCK	Cole Information
	S MORIN	Cole Information
	TRACY ILER	Cole Information

### 1112 SW 21ST AVE

<u>Year</u>	<u>Uses</u>	<u>Source</u>
2005	SCOTT JONES	Cole Information

### 1127 SW 21ST AVE

<u>Year</u>	<u>Uses</u>	<u>Source</u>
2020	ALAN TAYLOR	EDR Digital Archive
	KATHY ZIMMERMAN	EDR Digital Archive
2017	JAMES ZIMMERMAN	Cole Information
2014	JAMES ZIMMERMAN	Cole Information
2010	KATHY ZIMMERMAN	Cole Information
2005	KATHY ZIMMERMAN	Cole Information
2000	ALAN ZIMMERMAN	Cole Information
1995	ZIMMERMAN, ALAN	Cole Information
	MCQUITTY, JOHN V	Cole Information

### 1130 SW 21ST AVE

<u>Year</u>	<u>Uses</u>	<u>Source</u>
2020	JACK COLELLA	EDR Digital Archive
	UROS KLIKOVAC	EDR Digital Archive
	JONI DOWST	EDR Digital Archive
	JASON BAILEY	EDR Digital Archive
2017	SCOTT WILSON	Cole Information
2014	RONALD JOHNSTON	Cole Information
2010	CHRISTOPHER WEBSTER	Cole Information
2005	KEVIN FEITO	Cole Information
2000	J MERRIFIELD	Cole Information
1995	BIASINI, M J	Cole Information
	HARRIS, KEVIN	Cole Information

## FINDINGS

<u>Year</u>	<u>Uses</u>	<u>Source</u>
1995	CARNOW, ADAM	Cole Information

### 1135 SW 21ST AVE

<u>Year</u>	<u>Uses</u>	<u>Source</u>
2005	B TOLBERT	Cole Information

### 1138 SW 21ST AVE

<u>Year</u>	<u>Uses</u>	<u>Source</u>
2005	MONICA BLAKE	Cole Information

### 1221 SW 21ST AVE

<u>Year</u>	<u>Uses</u>	<u>Source</u>
2020	ALAN KATRITZKY	EDR Digital Archive
	LINDE KATRITZKY	EDR Digital Archive
	MAIA TSIKOLIA	EDR Digital Archive
	AGNES KATRITZKY	EDR Digital Archive
2017	ALAN KATRITZKY	Cole Information
2014	ALAN KATRITZKY	Cole Information
2010	ALAN KATRITZKY	Cole Information
2005	ALAN KATRITZKY	Cole Information
2000	ALAN KATRITZKY	Cole Information
1995	KATRITZKY, ALAN R	Cole Information

### 1259 SW 21ST AVE

<u>Year</u>	<u>Uses</u>	<u>Source</u>
2020	JOSHUA VASQUEZ	EDR Digital Archive
2017	ALBERTO VASQUEZ	Cole Information
2014	ALBERTO VASQUEZ	Cole Information
2010	JOSHUA VASQUEZ	Cole Information
2005	OCCUPANT UNKNOWN	Cole Information
1995	COLLEY, BRYAN	Cole Information

### 1289 SW 21ST AVE

<u>Year</u>	<u>Uses</u>	<u>Source</u>
2020	SANAA AGWAH	EDR Digital Archive
	AWATEF ALGHARAMTI	EDR Digital Archive

## FINDINGS

<u>Year</u>	<u>Uses</u>	<u>Source</u>
2020	SANAA ELZAATARI	EDR Digital Archive
	OMAR ELZAATARI	EDR Digital Archive
	OSMAN ZAATARI	EDR Digital Archive
2017	SANAA AGWAH	Cole Information
2014	SANAA AGWAH	Cole Information
2010	SANAA ELZAATARI	Cole Information
2005	OSMAN ALZAATARI	Cole Information
2000	TERESA CLAUSON	Cole Information
1995	CLAUSON, TERESA	Cole Information

### **SW 21ST PL**

#### **1241 SW 21ST PL**

<u>Year</u>	<u>Uses</u>	<u>Source</u>
1995	HART, AUBREY	Cole Information

### **SW 22ND PL**

#### **1402 SW 22ND PL**

<u>Year</u>	<u>Uses</u>	<u>Source</u>
2014	OCCUPANT UNKNOWN	Cole Information
2010	OCCUPANT UNKNOWN	Cole Information
2005	OCCUPANT UNKNOWN	Cole Information
2000	OCCUPANT UNKNOWN	Cole Information
1995	STOPA, JAMES P	Cole Information
1992	STOPA, JAMES P	Cole Information

#### **1403 SW 22ND PL**

<u>Year</u>	<u>Uses</u>	<u>Source</u>
2014	JOEL ABDULLAH	Cole Information
2010	OCCUPANT UNKNOWN	Cole Information
2005	MATTHEW RAINES	Cole Information
2000	JOEL ABDULLAH	Cole Information
1995	PERERA, S A	Cole Information
	SILVERSTRI, DENNIS	Cole Information

## FINDINGS

<u>Year</u>	<u>Uses</u>	<u>Source</u>
1992	WHITESIDE, JIM	Cole Information

### SW 22ND RD

#### 3761 SW 22ND RD

<u>Year</u>	<u>Uses</u>	<u>Source</u>
2020	AARON BADIDA	EDR Digital Archive
	ANTHONY PAPARELLA	EDR Digital Archive
	LAUREN REESER	EDR Digital Archive
	KELSEY CLEWIS	EDR Digital Archive

### SW 25TH PL

#### 1168 SW 25TH PL

<u>Year</u>	<u>Uses</u>	<u>Source</u>
2020	LORI ROBINSON	EDR Digital Archive
	ANDREW LISTER	EDR Digital Archive
	ANDREW ROBINSON	EDR Digital Archive
2017	LON ROBINSON	Cole Information
2014	MARK ROBINSON	Cole Information
2010	MARK ROBINSON	Cole Information
2005	MARK ROBINSON	Cole Information

#### 1209 SW 25TH PL

<u>Year</u>	<u>Uses</u>	<u>Source</u>
2020	PAMELA NOLAN	EDR Digital Archive
	JOSEPH NOLAN	EDR Digital Archive
	LORI GUILBEAU	EDR Digital Archive
	COOPER NOLAN	EDR Digital Archive
2017	JOSEPH NOLAN	Cole Information
2014	JOSEPH NOLAN	Cole Information
2010	OCCUPANT UNKNOWN	Cole Information
2005	PONTON CONSTRUCTION LLC	Cole Information
	DANIEL PONTON	Cole Information



## FINDINGS

### 1211 SW 25TH PL

<u>Year</u>	<u>Uses</u>	<u>Source</u>
2010	JOHN SMITH	Cole Information
2005	JOHN SMITH	Cole Information

### 1225 SW 25TH PL

<u>Year</u>	<u>Uses</u>	<u>Source</u>
2020	CHRISTINE PONTON	EDR Digital Archive
	MICHAEL CHIN	EDR Digital Archive
	DANIEL PONTON	EDR Digital Archive
	STELLA PONTON	EDR Digital Archive
	ALFRED PONTON	EDR Digital Archive
2017	DANIEL PONTON	Cole Information
2014	DANIEL PONTON	Cole Information
2010	HONEYWELL	Cole Information
	DANIEL PONTON	Cole Information

### 1402 SW 25TH PL

<u>Year</u>	<u>Uses</u>	<u>Source</u>
2005	JENNIFER COMISKEY	Cole Information
2000	JOHN COMISKEY	Cole Information
1995	CRIBB, EMILY M	Cole Information

### 1404 SW 25TH PL

<u>Year</u>	<u>Uses</u>	<u>Source</u>
2014	OCCUPANT UNKNOWN	Cole Information
2010	OCCUPANT UNKNOWN	Cole Information
2005	SAMEEN PIRACHA	Cole Information
2000	SAMEEN PIRACHA	Cole Information
1995	NOWKA, TAMIE	Cole Information

### 1406 SW 25TH PL

<u>Year</u>	<u>Uses</u>	<u>Source</u>
2020	KYLE FARRIS	EDR Digital Archive
2017	XINA JOHNSON	Cole Information
2014	KIMBERLY BLYTHE	Cole Information

## FINDINGS

<u>Year</u>	<u>Uses</u>	<u>Source</u>
2014	COLE JOHNSON	Cole Information
2010	MARY BLYTHE	Cole Information
	KYLE FARRIS	Cole Information
2005	MORGAN VECERA	Cole Information
2000	AMY MCCLAIN	Cole Information
1995	ABU, JABER H	Cole Information
	CLARK, CHRIS	Cole Information

### 1408 SW 25TH PL

<u>Year</u>	<u>Uses</u>	<u>Source</u>
2010	OCCUPANT UNKNOWN	Cole Information
2005	MARY DEES	Cole Information
2000	MARY DEES	Cole Information
	CULLEN STEEL	Cole Information
1995	STEEL, CULLEN	Cole Information

### 1410 SW 25TH PL

<u>Year</u>	<u>Uses</u>	<u>Source</u>
2014	COLLEEN PRIEST	Cole Information
2005	RICHARD WANG	Cole Information
2000	DAVID COLBURN	Cole Information
1995	BUSH, MATTHEW	Cole Information

### 1412 SW 25TH PL

<u>Year</u>	<u>Uses</u>	<u>Source</u>
2020	KATHLEEN KIENITZ-OLSON	EDR Digital Archive
	ALEXANDER TONGUE	EDR Digital Archive
2014	MICHAEL ROBINSON	Cole Information
2010	OCCUPANT UNKNOWN	Cole Information
2005	AMANDA BHIKHARI	Cole Information
2000	OCCUPANT UNKNOWN	Cole Information
1995	JORDAN, C	Cole Information

## FINDINGS

### 1414 SW 25TH PL

<u>Year</u>	<u>Uses</u>	<u>Source</u>
2020	CASEY WILLITS	EDR Digital Archive
	VLADIMYR VALCOURT	EDR Digital Archive
	KRISTIN HORNER	EDR Digital Archive
2017	JOHN SMITH	Cole Information
2014	VLADIMYR VALCOURT	Cole Information
2010	SVEN OLSON	Cole Information
2005	SVEN OLSON	Cole Information
2000	K OLSON	Cole Information
1995	GRISWOLD, RICHARD F	Cole Information
1992	MARTIN, JOHN D JR	Cole Information

### 1416 SW 25TH PL

<u>Year</u>	<u>Uses</u>	<u>Source</u>
2020	STEVE CAUDILL	EDR Digital Archive
	RICHARD CAUDILL	EDR Digital Archive
2017	STEVE CAUDILL	Cole Information
2010	ALEXANDER FEGED	Cole Information
2005	ALEXANDER FEGED	Cole Information
1995	ASENCIO, SAMUEL	Cole Information
1992	ROBBINS, FRANK	Cole Information

### 1418 SW 25TH PL

<u>Year</u>	<u>Uses</u>	<u>Source</u>
2014	KETH NAUGLE	Cole Information
2010	KETH NAUGLE	Cole Information
2005	MEHUL PATEL	Cole Information
2000	JEREMY SCARPATE	Cole Information
1995	OCCUPANT UNKNOWNN	Cole Information

### 1420 SW 25TH PL

<u>Year</u>	<u>Uses</u>	<u>Source</u>
2020	RAYMOND PAGE	EDR Digital Archive
2014	MELISSA CARLUCCI	Cole Information

## FINDINGS

<u>Year</u>	<u>Uses</u>	<u>Source</u>
2010	AUGUSTIN ENRIQUEZ	Cole Information
2005	RAYMOND PAGE	Cole Information
2000	OCCUPANT UNKNOWN	Cole Information
1995	SPRECKER, TROY S	Cole Information

### 1422 SW 25TH PL

<u>Year</u>	<u>Uses</u>	<u>Source</u>
2020	GABRIELA SULLIVAN	EDR Digital Archive
2014	NANETTE BARNES	Cole Information
2010	ANTHONY WILLIAMS	Cole Information
2005	WENDY CONLEY	Cole Information
2000	JASON JOSEPH	Cole Information

### 1424 SW 25TH PL

<u>Year</u>	<u>Uses</u>	<u>Source</u>
2020	CARMEN WALKER	EDR Digital Archive
2017	WADE WALKER	Cole Information
2014	WADE WALKER	Cole Information
2010	WADE WALKER	Cole Information
2005	WADE WALKER	Cole Information
2000	OCCUPANT UNKNOWN	Cole Information
1995	OCCUPANT UNKNOWNN	Cole Information

### 1426 SW 25TH PL

<u>Year</u>	<u>Uses</u>	<u>Source</u>
2014	HEATHER ROBERTS	Cole Information
2010	FRANK BLANCO	Cole Information
2005	SARAH FISK	Cole Information
2000	OCCUPANT UNKNOWN	Cole Information
1995	LANGFORD, JOSEPH	Cole Information
1992	HUNTER, BYRON C	Cole Information

### 1428 SW 25TH PL

<u>Year</u>	<u>Uses</u>	<u>Source</u>
2020	IFEOLUWAPO ELEYINAFE	EDR Digital Archive

## FINDINGS

<u>Year</u>	<u>Uses</u>	<u>Source</u>
2010	OCCUPANT UNKNOWN	Cole Information
2005	ELEONORA GONZALEZ	Cole Information
2000	CHARLES ORR	Cole Information
1995	MORTON, E	Cole Information

### 1430 SW 25TH PL

<u>Year</u>	<u>Uses</u>	<u>Source</u>
2017	TROY BILES	Cole Information
2014	TROY BILES	Cole Information
2010	TROY BILES	Cole Information
2000	ROBERT FOWLER	Cole Information
1995	GELINAS, SUSAN	Cole Information

### 1432 SW 25TH PL

<u>Year</u>	<u>Uses</u>	<u>Source</u>
2020	MICHAEL SOFIANOS	EDR Digital Archive
2017	APRIL CALTON	Cole Information
2005	LARRY CALTON	Cole Information
2000	NANCY HOLLEY	Cole Information
1995	SCHOTTER, STEPHEN	Cole Information

### 1434 SW 25TH PL

<u>Year</u>	<u>Uses</u>	<u>Source</u>
2010	RENATA KLEINER-PASTORIZA	Cole Information
2005	JASON NESMITH	Cole Information
2000	ROBERT WILLIAMS	Cole Information
1995	GILMORE, K	Cole Information

### 1436 SW 25TH PL

<u>Year</u>	<u>Uses</u>	<u>Source</u>
2020	DIANA NAM	EDR Digital Archive
	LAUREN KOSTER	EDR Digital Archive
	DAVID GARDNER	EDR Digital Archive
	JOSHUA WHITE	EDR Digital Archive
2014	DIANA NAM	Cole Information

## FINDINGS

<u>Year</u>	<u>Uses</u>	<u>Source</u>
2014	JESSICA PARILLA	Cole Information
	DAVID GARDNER	Cole Information
2010	J PARILLA	Cole Information
	DAVID GARDNER	Cole Information
2005	J PARILLA	Cole Information
2000	JAMES KNIGHT	Cole Information
1995	SLEMBARSKI, CHRIS	Cole Information

### 1438 SW 25TH PL

<u>Year</u>	<u>Uses</u>	<u>Source</u>
2020	CANDY BRUDEREK	EDR Digital Archive
	JEF PLASSCHAERT	EDR Digital Archive
2017	JEFFREY PLASSCHAERT	Cole Information
2014	RON BRUDEREK	Cole Information
	CANDY PLASSCHAERT	Cole Information
2010	JEFFREY PLASSCHAERT	Cole Information
2005	OCCUPANT UNKNOWN	Cole Information
2000	OCCUPANT UNKNOWN	Cole Information
1995	IRVIN, DAVID	Cole Information

### 1440 SW 25TH PL

<u>Year</u>	<u>Uses</u>	<u>Source</u>
2017	TONYA CHAVEZ	Cole Information
2010	LEE WOODLIFF	Cole Information
2005	EDWIN LATTIN	Cole Information
	AIMEE PORTER	Cole Information
2000	ANNE CUTTER	Cole Information
	JUSTIN MARTINEAU	Cole Information
1995	BARNETTE, JAMES S	Cole Information

### 1442 SW 25TH PL

<u>Year</u>	<u>Uses</u>	<u>Source</u>
2014	REESE BROOME	Cole Information
	SHANNON HAMLETT	Cole Information

## FINDINGS

<u>Year</u>	<u>Uses</u>	<u>Source</u>
2010	KYRIAKOS LEONTIADES	Cole Information
2005	LEONIDAS LEONTIADES	Cole Information
2000	K LEONTIADES	Cole Information
1995	MOORE, MAURICE E	Cole Information

### 1444 SW 25TH PL

<u>Year</u>	<u>Uses</u>	<u>Source</u>
2020	JULIE JOHNSTON	EDR Digital Archive
2017	SCOTT JOHNSTON	Cole Information
2014	DANIEL JAMES	Cole Information
2010	JAMES MURRAY	Cole Information
2005	JAMES MURRAY	Cole Information
2000	HEATHER BRUNEAU	Cole Information

### 1446 SW 25TH PL

<u>Year</u>	<u>Uses</u>	<u>Source</u>
2020	RYAN LANGLOIS	EDR Digital Archive
	WILLIAM WEISNER	EDR Digital Archive
	CONRAD RHOADES	EDR Digital Archive
2017	WILLIAM WEISNER	Cole Information
2014	WILLIAM WEISNER	Cole Information
2010	JAMES FORD	Cole Information
	NGHE WEISNER	Cole Information
2005	CONRAD RHOADES	Cole Information
	BRENT FORD	Cole Information
2000	L STAFF	Cole Information
	C GERIC	Cole Information
	MICHAEL GILMORE	Cole Information
1995	WILLIAMSON, DAVID	Cole Information

### 1448 SW 25TH PL

<u>Year</u>	<u>Uses</u>	<u>Source</u>
2014	JOSEPH MURPHY	Cole Information
2005	LAUREN CALLUM	Cole Information

## FINDINGS

<u>Year</u>	<u>Uses</u>	<u>Source</u>
2000	BOBBY ZITZKA	Cole Information
	MISTI MILLS	Cole Information
	MARY VETTER	Cole Information
1995	ROSS, RUTH E	Cole Information
1992	SENIOR, ALAN	Cole Information

### SW 25TH PL # B-5

#### 1418 SW 25TH PL # B-5

<u>Year</u>	<u>Uses</u>	<u>Source</u>
2020	KONSTANTINOS KAMPOURIS	EDR Digital Archive
	HELEN KAMPOURIS	EDR Digital Archive



## FINDINGS

### ADJOINING PROPERTY: ADDRESSES NOT IDENTIFIED IN RESEARCH SOURCE

The following Adjoining Property addresses were researched for this report, and the addresses were not identified in research source.

<b><u>Address Researched</u></b>	<b><u>Address Not Identified in Research Source</u></b>
1 IMPORTS 2325 SW 13TH ST	2020, 2017, 2014, 2010, 2005, 2000, 1996, 1995, 1992, 1990, 1985, 1975, 1971, 1962, 1958, 1954, 1951, 1925
1053 2445 SW 13TH ST	2020, 2017, 2014, 2010, 2005, 2000, 1996, 1995, 1992, 1990, 1985, 1975, 1971, 1962, 1958, 1954, 1951, 1925
1090 21ST AVE	2020, 2017, 2014, 2010, 2005, 2000, 1996, 1995, 1992, 1990, 1985, 1981, 1971, 1962, 1958, 1954, 1951, 1925
1090 21ST AVE	2020, 2017, 2014, 2010, 2005, 2000, 1996, 1995, 1992, 1985, 1981, 1975, 1971, 1962, 1958, 1954, 1951, 1925
1090 21ST AVE	2020, 2017, 2014, 2010, 2005, 2000, 1996, 1995, 1992, 1990, 1981, 1975, 1971, 1962, 1958, 1954, 1951, 1925
1090 21ST AVE	2020, 2017, 2014, 2010, 2005, 2000, 1996, 1995, 1992, 1990, 1985, 1981, 1975, 1962, 1958, 1954, 1951, 1925
1090 21ST AVE	2020, 2017, 2014, 2010, 2005, 2000, 1995, 1992, 1990, 1985, 1981, 1975, 1971, 1962, 1958, 1954, 1951, 1925
1090 SW 21ST AVE	2020, 2017, 2014, 2010, 2005, 2000, 1996, 1992, 1990, 1985, 1981, 1975, 1971, 1962, 1958, 1954, 1951, 1925
1090 SW 21ST AVE	2020, 2017, 2014, 2010, 2005, 1996, 1995, 1992, 1990, 1985, 1981, 1975, 1971, 1962, 1958, 1954, 1951, 1925
1094 21ST AVE	2020, 2017, 2014, 2010, 2005, 2000, 1995, 1992, 1990, 1985, 1981, 1975, 1971, 1962, 1958, 1954, 1951, 1925
1094 21ST AVE	2020, 2017, 2014, 2010, 2005, 2000, 1996, 1995, 1992, 1990, 1985, 1981, 1975, 1962, 1958, 1954, 1951, 1925
1094 21ST AVE	2020, 2017, 2014, 2010, 2005, 2000, 1996, 1995, 1992, 1990, 1981, 1975, 1971, 1962, 1958, 1954, 1951, 1925
1094 21ST AVE	2020, 2017, 2014, 2010, 2005, 2000, 1996, 1995, 1992, 1985, 1981, 1975, 1971, 1962, 1958, 1954, 1951, 1925
1094 21ST AVE	2020, 2017, 2014, 2010, 2005, 2000, 1996, 1995, 1992, 1990, 1985, 1981, 1971, 1962, 1958, 1954, 1951, 1925
1094 SW 21ST AVE	2020, 2017, 2014, 2010, 2005, 2000, 1996, 1992, 1990, 1985, 1981, 1975, 1971, 1962, 1958, 1954, 1951, 1925
1094 SW 21ST AVE	2020, 2017, 2014, 2010, 2005, 1996, 1995, 1992, 1990, 1985, 1981, 1975, 1971, 1962, 1958, 1954, 1951, 1925
1100 20TH PL	2020, 2017, 2014, 2010, 2005, 1996, 1995, 1992, 1990, 1985, 1981, 1975, 1971, 1962, 1958, 1954, 1951, 1925
1100 20TH PL	2020, 2017, 2014, 2010, 2005, 2000, 1996, 1995, 1992, 1990, 1985, 1975, 1971, 1962, 1958, 1954, 1951, 1925
1100 21ST AVE	2020, 2017, 2014, 2010, 2005, 2000, 1996, 1995, 1992, 1985, 1981, 1975, 1971, 1962, 1958, 1954, 1951, 1925



## FINDINGS

### Address Researched

### Address Not Identified in Research Source

1101 20TH PL	2020, 2017, 2014, 2010, 2005, 2000, 1996, 1995, 1992, 1990, 1985, 1981, 1975, 1962, 1958, 1954, 1951, 1925
1101 SW 20TH PL	2020, 2017, 2014, 2010, 2005, 1996, 1995, 1992, 1990, 1985, 1981, 1975, 1971, 1962, 1958, 1954, 1951, 1925
1101 SW 20TH PL	2020, 2017, 2014, 2010, 2000, 1996, 1995, 1992, 1990, 1985, 1981, 1975, 1971, 1962, 1958, 1954, 1951, 1925
1101 SW 20TH PL	2020, 2017, 2014, 2010, 2005, 2000, 1996, 1992, 1990, 1985, 1981, 1975, 1971, 1962, 1958, 1954, 1951, 1925
1101 SW 20TH PL	2017, 2014, 2010, 2005, 2000, 1996, 1995, 1992, 1990, 1985, 1981, 1975, 1971, 1962, 1958, 1954, 1951, 1925
1101 SW 20TH PL	2020, 2014, 2010, 2005, 2000, 1996, 1995, 1992, 1990, 1985, 1981, 1975, 1971, 1962, 1958, 1954, 1951, 1925
1101 SW 20TH PL	2020, 2017, 2014, 2005, 2000, 1996, 1995, 1992, 1990, 1985, 1981, 1975, 1971, 1962, 1958, 1954, 1951, 1925
1105 21ST AVE	2020, 2017, 2014, 2010, 2005, 2000, 1996, 1995, 1992, 1990, 1985, 1981, 1971, 1962, 1958, 1954, 1951, 1925
1105 21ST AVE	2020, 2017, 2014, 2010, 2005, 2000, 1996, 1995, 1992, 1990, 1985, 1981, 1975, 1962, 1958, 1954, 1951, 1925
1106 20TH PL	2020, 2017, 2014, 2010, 2005, 2000, 1996, 1995, 1992, 1990, 1985, 1981, 1975, 1962, 1958, 1954, 1951, 1925
1106 20TH PL	2020, 2017, 2014, 2010, 2005, 2000, 1996, 1995, 1992, 1990, 1985, 1981, 1971, 1962, 1958, 1954, 1951, 1925
1106 20TH PL	2020, 2017, 2014, 2010, 2005, 2000, 1996, 1995, 1992, 1990, 1981, 1975, 1971, 1962, 1958, 1954, 1951, 1925
1106 20TH PL	2020, 2017, 2014, 2010, 2005, 2000, 1996, 1995, 1992, 1985, 1981, 1975, 1971, 1962, 1958, 1954, 1951, 1925
1106 21ST AVE	2020, 2017, 2014, 2010, 2005, 2000, 1996, 1995, 1992, 1990, 1981, 1975, 1971, 1962, 1958, 1954, 1951, 1925
1106 21ST AVE	2020, 2017, 2014, 2010, 2005, 2000, 1996, 1995, 1992, 1990, 1985, 1981, 1971, 1962, 1958, 1954, 1951, 1925
1106 21ST AVE	2020, 2017, 2014, 2010, 2005, 2000, 1996, 1995, 1992, 1990, 1985, 1981, 1975, 1962, 1958, 1954, 1951, 1925
1106 21ST AVE	2020, 2017, 2014, 2010, 2005, 2000, 1995, 1992, 1990, 1985, 1981, 1975, 1971, 1962, 1958, 1954, 1951, 1925
1108 21ST AVE	2020, 2017, 2014, 2010, 2005, 2000, 1995, 1992, 1990, 1985, 1981, 1975, 1971, 1962, 1958, 1954, 1951, 1925
1108 21ST AVE	2020, 2017, 2014, 2010, 2005, 2000, 1996, 1995, 1992, 1990, 1985, 1981, 1975, 1962, 1958, 1954, 1951, 1925
1108 21ST AVE	2020, 2017, 2014, 2010, 2005, 2000, 1996, 1995, 1992, 1990, 1985, 1981, 1971, 1962, 1958, 1954, 1951, 1925
1108 21ST AVE	2020, 2017, 2014, 2010, 2005, 2000, 1996, 1995, 1992, 1990, 1981, 1975, 1971, 1962, 1958, 1954, 1951, 1925
1110 20TH PL	2020, 2017, 2014, 2010, 2005, 2000, 1996, 1995, 1992, 1990, 1985, 1975, 1971, 1962, 1958, 1954, 1951, 1925

## FINDINGS

### **Address Researched**

### **Address Not Identified in Research Source**

1110 20TH PL	2020, 2017, 2014, 2010, 2005, 1996, 1995, 1992, 1990, 1985, 1981, 1975, 1971, 1962, 1958, 1954, 1951, 1925
1110 21ST AVE	2020, 2017, 2014, 2010, 2005, 1996, 1995, 1992, 1990, 1985, 1981, 1975, 1971, 1962, 1958, 1954, 1951, 1925
1110 21ST AVE	2020, 2017, 2014, 2010, 2005, 2000, 1995, 1992, 1990, 1985, 1981, 1975, 1971, 1962, 1958, 1954, 1951, 1925
1110 21ST AVE	2020, 2017, 2014, 2010, 2005, 2000, 1996, 1995, 1992, 1990, 1985, 1975, 1971, 1962, 1958, 1954, 1951, 1925
1110 21ST AVE	2020, 2017, 2014, 2010, 2005, 2000, 1996, 1995, 1992, 1990, 1981, 1975, 1971, 1962, 1958, 1954, 1951, 1925
1110 21ST AVE	2020, 2017, 2014, 2010, 2005, 2000, 1996, 1995, 1992, 1985, 1981, 1975, 1971, 1962, 1958, 1954, 1951, 1925
1110 SW 20TH PL	2020, 2017, 2014, 2010, 2005, 2000, 1996, 1992, 1990, 1985, 1981, 1975, 1971, 1962, 1958, 1954, 1951, 1925
1110 SW 20TH PL	2020, 2017, 2014, 2010, 2005, 1996, 1995, 1992, 1990, 1985, 1981, 1975, 1971, 1962, 1958, 1954, 1951, 1925
1110 SW 20TH PL	2020, 2017, 2014, 2010, 2000, 1996, 1995, 1992, 1990, 1985, 1981, 1975, 1971, 1962, 1958, 1954, 1951, 1925
1110 SW 20TH PL	2020, 2017, 2014, 2005, 2000, 1996, 1995, 1992, 1990, 1985, 1981, 1975, 1971, 1962, 1958, 1954, 1951, 1925
1110 SW 20TH PL	2020, 2017, 2010, 2005, 2000, 1996, 1995, 1992, 1990, 1985, 1981, 1975, 1971, 1962, 1958, 1954, 1951, 1925
1110 SW 20TH PL	2020, 2014, 2010, 2005, 2000, 1996, 1995, 1992, 1990, 1985, 1981, 1975, 1971, 1962, 1958, 1954, 1951, 1925
1110 SW 20TH PL	2017, 2014, 2010, 2005, 2000, 1996, 1995, 1992, 1990, 1985, 1981, 1975, 1971, 1962, 1958, 1954, 1951, 1925
1110 SW 21ST AVE	2020, 2014, 2010, 2005, 2000, 1996, 1995, 1992, 1990, 1985, 1981, 1975, 1971, 1962, 1958, 1954, 1951, 1925
1110 SW 21ST AVE	2020, 2017, 2010, 2005, 2000, 1996, 1995, 1992, 1990, 1985, 1981, 1975, 1971, 1962, 1958, 1954, 1951, 1925
1110 SW 21ST AVE	2020, 2017, 2014, 2005, 2000, 1996, 1995, 1992, 1990, 1985, 1981, 1975, 1971, 1962, 1958, 1954, 1951, 1925
1110 SW 21ST AVE	2020, 2017, 2014, 2010, 2000, 1996, 1995, 1992, 1990, 1985, 1981, 1975, 1971, 1962, 1958, 1954, 1951, 1925
1110 SW 21ST AVE	2020, 2017, 2014, 2010, 2005, 1996, 1995, 1992, 1990, 1985, 1981, 1975, 1971, 1962, 1958, 1954, 1951, 1925
1111 19TH PL	2020, 2017, 2014, 2010, 2005, 1996, 1995, 1992, 1990, 1985, 1981, 1975, 1971, 1962, 1958, 1954, 1951, 1925
1111 19TH PL	2020, 2017, 2014, 2010, 2005, 2000, 1996, 1995, 1992, 1990, 1985, 1975, 1971, 1962, 1958, 1954, 1951, 1925
1111 20TH PL	2020, 2017, 2014, 2010, 2005, 2000, 1996, 1995, 1992, 1990, 1985, 1975, 1971, 1962, 1958, 1954, 1951, 1925
1111 20TH PL	2020, 2017, 2014, 2010, 2005, 1996, 1995, 1992, 1990, 1985, 1981, 1975, 1971, 1962, 1958, 1954, 1951, 1925

## FINDINGS

### **Address Researched**

### **Address Not Identified in Research Source**

1111 SW 19TH PL	2020, 2017, 2014, 2010, 2005, 1996, 1995, 1992, 1990, 1985, 1981, 1975, 1971, 1962, 1958, 1954, 1951, 1925
1111 SW 19TH PL	2020, 2017, 2014, 2005, 2000, 1996, 1995, 1992, 1990, 1985, 1981, 1975, 1971, 1962, 1958, 1954, 1951, 1925
1111 SW 19TH PL	2020, 2014, 2010, 2005, 2000, 1996, 1995, 1992, 1990, 1985, 1981, 1975, 1971, 1962, 1958, 1954, 1951, 1925
1111 SW 19TH PL	2020, 2017, 2010, 2005, 2000, 1996, 1995, 1992, 1990, 1985, 1981, 1975, 1971, 1962, 1958, 1954, 1951, 1925
1111 SW 19TH PL	2017, 2014, 2010, 2005, 2000, 1996, 1995, 1992, 1990, 1985, 1981, 1975, 1971, 1962, 1958, 1954, 1951, 1925
1111 SW 19TH PL	2020, 2017, 2014, 2010, 2000, 1996, 1995, 1992, 1990, 1985, 1981, 1975, 1971, 1962, 1958, 1954, 1951, 1925
1111 SW 19TH PL	2020, 2017, 2014, 2010, 2005, 2000, 1996, 1992, 1990, 1985, 1981, 1975, 1971, 1962, 1958, 1954, 1951, 1925
1111 SW 20TH PL	2020, 2014, 2010, 2005, 2000, 1996, 1995, 1992, 1990, 1985, 1981, 1975, 1971, 1962, 1958, 1954, 1951, 1925
1111 SW 20TH PL	2017, 2014, 2010, 2005, 2000, 1996, 1995, 1992, 1990, 1985, 1981, 1975, 1971, 1962, 1958, 1954, 1951, 1925
1111 SW 20TH PL	2020, 2017, 2010, 2005, 2000, 1996, 1995, 1992, 1990, 1985, 1981, 1975, 1971, 1962, 1958, 1954, 1951, 1925
1111 SW 20TH PL	2020, 2017, 2014, 2005, 2000, 1996, 1995, 1992, 1990, 1985, 1981, 1975, 1971, 1962, 1958, 1954, 1951, 1925
1111 SW 20TH PL	2020, 2017, 2014, 2010, 2000, 1996, 1995, 1992, 1990, 1985, 1981, 1975, 1971, 1962, 1958, 1954, 1951, 1925
1111 SW 20TH PL	2020, 2017, 2014, 2010, 2005, 1996, 1995, 1992, 1990, 1985, 1981, 1975, 1971, 1962, 1958, 1954, 1951, 1925
1111 SW 20TH PL	2020, 2017, 2014, 2010, 2005, 2000, 1996, 1992, 1990, 1985, 1981, 1975, 1971, 1962, 1958, 1954, 1951, 1925
1112 21ST AVE	2020, 2017, 2014, 2010, 2005, 2000, 1996, 1995, 1992, 1985, 1981, 1975, 1971, 1962, 1958, 1954, 1951, 1925
1112 21ST AVE	2020, 2017, 2014, 2010, 2005, 2000, 1996, 1995, 1992, 1990, 1981, 1975, 1971, 1962, 1958, 1954, 1951, 1925
1112 21ST AVE	2020, 2017, 2014, 2010, 2005, 2000, 1996, 1995, 1992, 1990, 1985, 1981, 1971, 1962, 1958, 1954, 1951, 1925
1112 21ST AVE	2020, 2017, 2014, 2010, 2005, 2000, 1996, 1995, 1992, 1990, 1985, 1981, 1975, 1971, 1962, 1958, 1954, 1951, 1925
1112 SW 21ST AVE	2020, 2017, 2014, 2010, 2000, 1996, 1995, 1992, 1990, 1985, 1981, 1975, 1971, 1962, 1958, 1954, 1951, 1925
1113 20TH PL	2020, 2017, 2014, 2010, 2005, 2000, 1996, 1995, 1992, 1990, 1985, 1981, 1971, 1962, 1958, 1954, 1951, 1925
1113 20TH PL	2020, 2017, 2014, 2010, 2005, 2000, 1996, 1995, 1992, 1990, 1985, 1981, 1975, 1971, 1962, 1958, 1954, 1951, 1925
1113 20TH PL	2020, 2017, 2014, 2010, 2005, 2000, 1996, 1995, 1992, 1990, 1981, 1975, 1971, 1962, 1958, 1954, 1951, 1925

## FINDINGS

### Address Researched

### Address Not Identified in Research Source

1113 20TH PL	2020, 2017, 2014, 2010, 2005, 2000, 1996, 1995, 1992, 1985, 1981, 1975, 1971, 1962, 1958, 1954, 1951, 1925
1113 21ST AVE	2020, 2017, 2014, 2010, 2005, 2000, 1996, 1995, 1992, 1990, 1981, 1975, 1971, 1962, 1958, 1954, 1951, 1925
1113 21ST AVE	2020, 2017, 2014, 2010, 2005, 2000, 1996, 1995, 1992, 1990, 1985, 1981, 1971, 1962, 1958, 1954, 1951, 1925
1113 21ST AVE	2020, 2017, 2014, 2010, 2005, 2000, 1996, 1995, 1992, 1990, 1985, 1981, 1975, 1962, 1958, 1954, 1951, 1925
1114 20TH PL	2020, 2017, 2014, 2010, 2005, 2000, 1996, 1995, 1992, 1990, 1985, 1981, 1975, 1962, 1958, 1954, 1951, 1925
1114 20TH PL	2020, 2017, 2014, 2010, 2005, 2000, 1996, 1995, 1992, 1990, 1985, 1981, 1971, 1962, 1958, 1954, 1951, 1925
1114 20TH PL	2020, 2017, 2014, 2010, 2005, 2000, 1996, 1995, 1992, 1990, 1981, 1975, 1971, 1962, 1958, 1954, 1951, 1925
1114 20TH PL	2020, 2017, 2014, 2010, 2005, 2000, 1996, 1995, 1992, 1985, 1981, 1975, 1971, 1962, 1958, 1954, 1951, 1925
1114 21ST AVE	2020, 2017, 2014, 2010, 2005, 2000, 1996, 1995, 1992, 1990, 1981, 1975, 1971, 1962, 1958, 1954, 1951, 1925
1114 21ST AVE	2020, 2017, 2014, 2010, 2005, 2000, 1996, 1995, 1992, 1990, 1985, 1981, 1971, 1962, 1958, 1954, 1951, 1925
1114 21ST AVE	2020, 2017, 2014, 2010, 2005, 2000, 1996, 1995, 1992, 1990, 1985, 1981, 1975, 1962, 1958, 1954, 1951, 1925
1115 19TH AVE	2020, 2017, 2014, 2010, 2005, 2000, 1996, 1995, 1992, 1990, 1985, 1975, 1971, 1962, 1958, 1954, 1951, 1925
1115 SW 19TH PL	2020, 2017, 2014, 2010, 2005, 1996, 1995, 1992, 1990, 1985, 1981, 1975, 1971, 1962, 1958, 1954, 1951, 1925
1116 21ST AVE	2020, 2017, 2014, 2010, 2005, 2000, 1996, 1995, 1992, 1990, 1985, 1981, 1971, 1962, 1958, 1954, 1951, 1925
1116 21ST AVE	2020, 2017, 2014, 2010, 2005, 2000, 1996, 1995, 1992, 1990, 1981, 1975, 1971, 1962, 1958, 1954, 1951, 1925
1116 21ST AVE	2020, 2017, 2014, 2010, 2005, 2000, 1996, 1995, 1992, 1985, 1981, 1975, 1971, 1962, 1958, 1954, 1951, 1925
1116 21ST AVE	2020, 2017, 2014, 2010, 2005, 2000, 1996, 1995, 1992, 1990, 1985, 1981, 1975, 1962, 1958, 1954, 1951, 1925
1120 21ST AVE	2020, 2017, 2014, 2010, 2005, 2000, 1996, 1995, 1992, 1990, 1985, 1981, 1975, 1962, 1958, 1954, 1951, 1925
1120 21ST AVE	2020, 2017, 2014, 2010, 2005, 2000, 1996, 1995, 1992, 1985, 1981, 1975, 1971, 1962, 1958, 1954, 1951, 1925
1120 21ST AVE	2020, 2017, 2014, 2010, 2005, 2000, 1996, 1995, 1992, 1990, 1985, 1981, 1971, 1962, 1958, 1954, 1951, 1925
1120 21ST AVE	2020, 2017, 2014, 2010, 2005, 2000, 1995, 1992, 1990, 1985, 1981, 1975, 1971, 1962, 1958, 1954, 1951, 1925
1120 SW 20TH PL	2020, 2017, 2010, 2005, 2000, 1996, 1995, 1992, 1990, 1985, 1981, 1975, 1971, 1962, 1958, 1954, 1951, 1925

## FINDINGS

### **Address Researched**

### **Address Not Identified in Research Source**

1121 21ST AVE	2020, 2017, 2014, 2010, 2005, 2000, 1996, 1995, 1992, 1990, 1985, 1981, 1971, 1962, 1958, 1954, 1951, 1925
1121 21ST AVE	2020, 2017, 2014, 2010, 2005, 2000, 1996, 1995, 1992, 1990, 1981, 1975, 1971, 1962, 1958, 1954, 1951, 1925
1121 21ST AVE	2020, 2017, 2014, 2010, 2005, 2000, 1996, 1995, 1992, 1990, 1985, 1981, 1975, 1962, 1958, 1954, 1951, 1925
1122 20TH PL	2020, 2017, 2014, 2010, 2005, 2000, 1996, 1995, 1992, 1985, 1981, 1975, 1971, 1962, 1958, 1954, 1951, 1925
1122 20TH PL	2020, 2017, 2014, 2010, 2005, 2000, 1996, 1995, 1992, 1990, 1985, 1981, 1971, 1962, 1958, 1954, 1951, 1925
1122 20TH PL	2020, 2017, 2014, 2010, 2005, 2000, 1996, 1995, 1992, 1990, 1985, 1981, 1975, 1962, 1958, 1954, 1951, 1925
1122 20TH PL	2020, 2017, 2014, 2010, 2005, 2000, 1996, 1995, 1992, 1990, 1981, 1975, 1971, 1962, 1958, 1954, 1951, 1925
1122 21ST AVE	2020, 2017, 2014, 2010, 2005, 2000, 1996, 1995, 1992, 1990, 1985, 1981, 1971, 1962, 1958, 1954, 1951, 1925
1122 21ST AVE	2020, 2017, 2014, 2010, 2005, 2000, 1996, 1995, 1992, 1990, 1981, 1975, 1971, 1962, 1958, 1954, 1951, 1925
1122 21ST AVE	2020, 2017, 2014, 2010, 2005, 2000, 1996, 1995, 1992, 1990, 1985, 1981, 1975, 1962, 1958, 1954, 1951, 1925
1127 21ST AVE	2020, 2017, 2014, 2010, 2005, 2000, 1996, 1995, 1992, 1990, 1985, 1981, 1975, 1962, 1958, 1954, 1951, 1925
1127 21ST AVE	2020, 2017, 2014, 2010, 2005, 2000, 1996, 1995, 1992, 1990, 1985, 1981, 1975, 1971, 1958, 1954, 1951, 1925
1127 21ST AVE	2020, 2017, 2014, 2010, 2005, 2000, 1996, 1995, 1992, 1990, 1985, 1981, 1975, 1971, 1962, 1954, 1951, 1925
1127 21ST AVE	2020, 2017, 2014, 2010, 2005, 2000, 1996, 1995, 1992, 1990, 1981, 1975, 1971, 1962, 1958, 1954, 1951, 1925
1127 21ST AVE	2020, 2017, 2014, 2010, 2005, 2000, 1996, 1995, 1992, 1985, 1981, 1975, 1971, 1962, 1958, 1954, 1951, 1925
1127 21ST AVE	2020, 2017, 2014, 2010, 2005, 2000, 1996, 1995, 1992, 1990, 1985, 1981, 1971, 1962, 1958, 1954, 1951, 1925
1127 21ST AVE	2020, 2017, 2014, 2010, 2005, 1996, 1995, 1992, 1990, 1985, 1981, 1975, 1971, 1962, 1958, 1954, 1951, 1925
1127 SW 21ST AVE	2020, 2017, 2014, 2010, 2005, 1996, 1995, 1992, 1990, 1985, 1981, 1975, 1971, 1962, 1958, 1954, 1951, 1925
1127 SW 21ST AVE	2020, 2017, 2014, 2010, 2000, 1996, 1995, 1992, 1990, 1985, 1981, 1975, 1971, 1962, 1958, 1954, 1951, 1925
1127 SW 21ST AVE	2020, 2017, 2014, 2010, 2005, 2000, 1996, 1992, 1990, 1985, 1981, 1975, 1971, 1962, 1958, 1954, 1951, 1925

## FINDINGS

### **Address Researched**

### **Address Not Identified in Research Source**

1127 SW 21ST AVE	2020, 2017, 2010, 2005, 2000, 1996, 1995, 1992, 1990, 1985, 1981, 1975, 1971, 1962, 1958, 1954, 1951, 1925
1127 SW 21ST AVE	2020, 2017, 2014, 2005, 2000, 1996, 1995, 1992, 1990, 1985, 1981, 1975, 1971, 1962, 1958, 1954, 1951, 1925
1127 SW 21ST AVE	2017, 2014, 2010, 2005, 2000, 1996, 1995, 1992, 1990, 1985, 1981, 1975, 1971, 1962, 1958, 1954, 1951, 1925
1127 SW 21ST AVE	2020, 2014, 2010, 2005, 2000, 1996, 1995, 1992, 1990, 1985, 1981, 1975, 1971, 1962, 1958, 1954, 1951, 1925
1128 20TH PL	2020, 2017, 2014, 2010, 2005, 2000, 1996, 1995, 1992, 1990, 1985, 1981, 1975, 1962, 1958, 1954, 1951, 1925
1128 20TH PL	2020, 2017, 2014, 2010, 2005, 2000, 1996, 1995, 1992, 1990, 1985, 1981, 1971, 1962, 1958, 1954, 1951, 1925
1128 20TH PL	2020, 2017, 2014, 2010, 2005, 2000, 1996, 1995, 1992, 1990, 1981, 1975, 1971, 1962, 1958, 1954, 1951, 1925
1128 20TH PL	2020, 2017, 2014, 2010, 2005, 2000, 1996, 1995, 1992, 1985, 1981, 1975, 1971, 1962, 1958, 1954, 1951, 1925
1128 21ST AVE	2020, 2017, 2014, 2010, 2005, 2000, 1996, 1995, 1992, 1990, 1981, 1975, 1971, 1962, 1958, 1954, 1951, 1925
1128 21ST AVE	2020, 2017, 2014, 2010, 2005, 2000, 1996, 1995, 1992, 1990, 1985, 1981, 1971, 1962, 1958, 1954, 1951, 1925
1128 21ST AVE	2020, 2017, 2014, 2010, 2005, 2000, 1996, 1995, 1992, 1990, 1985, 1981, 1975, 1962, 1958, 1954, 1951, 1925
1129 21ST AVE	2020, 2017, 2014, 2010, 2005, 2000, 1996, 1995, 1992, 1990, 1985, 1981, 1975, 1962, 1958, 1954, 1951, 1925
1129 21ST AVE	2020, 2017, 2014, 2010, 2005, 2000, 1996, 1995, 1992, 1990, 1985, 1981, 1971, 1962, 1958, 1954, 1951, 1925
1129 21ST AVE	2020, 2017, 2014, 2010, 2005, 2000, 1996, 1995, 1992, 1990, 1981, 1975, 1971, 1962, 1958, 1954, 1951, 1925
1130 21ST AVE	2020, 2017, 2014, 2010, 2005, 2000, 1996, 1995, 1992, 1990, 1981, 1975, 1971, 1962, 1958, 1954, 1951, 1925
1130 21ST AVE	2020, 2017, 2014, 2010, 2005, 2000, 1996, 1995, 1992, 1985, 1981, 1975, 1971, 1962, 1958, 1954, 1951, 1925
1130 21ST AVE	2020, 2017, 2014, 2010, 2005, 2000, 1996, 1995, 1992, 1990, 1985, 1975, 1971, 1962, 1958, 1954, 1951, 1925
1130 21ST AVE	2020, 2017, 2014, 2010, 2005, 2000, 1995, 1992, 1990, 1985, 1981, 1975, 1971, 1962, 1958, 1954, 1951, 1925
1130 21ST AVE	2020, 2017, 2014, 2010, 2005, 1996, 1995, 1992, 1990, 1985, 1981, 1975, 1971, 1962, 1958, 1954, 1951, 1925
1130 SW 21ST AVE	2020, 2017, 2014, 2010, 2005, 1996, 1995, 1992, 1990, 1985, 1981, 1975, 1971, 1962, 1958, 1954, 1951, 1925
1130 SW 21ST AVE	2020, 2017, 2014, 2010, 2000, 1996, 1995, 1992, 1990, 1985, 1981, 1975, 1971, 1962, 1958, 1954, 1951, 1925
1130 SW 21ST AVE	2020, 2017, 2014, 2010, 2005, 2000, 1996, 1992, 1990, 1985, 1981, 1975, 1971, 1962, 1958, 1954, 1951, 1925



## FINDINGS

### **Address Researched**

### **Address Not Identified in Research Source**

1130 SW 21ST AVE	2020, 2014, 2010, 2005, 2000, 1996, 1995, 1992, 1990, 1985, 1981, 1975, 1971, 1962, 1958, 1954, 1951, 1925
1130 SW 21ST AVE	2017, 2014, 2010, 2005, 2000, 1996, 1995, 1992, 1990, 1985, 1981, 1975, 1971, 1962, 1958, 1954, 1951, 1925
1130 SW 21ST AVE	2020, 2017, 2014, 2005, 2000, 1996, 1995, 1992, 1990, 1985, 1981, 1975, 1971, 1962, 1958, 1954, 1951, 1925
1130 SW 21ST AVE	2020, 2017, 2010, 2005, 2000, 1996, 1995, 1992, 1990, 1985, 1981, 1975, 1971, 1962, 1958, 1954, 1951, 1925
1133 SW 19TH PL	2020, 2017, 2014, 2005, 2000, 1996, 1995, 1992, 1990, 1985, 1981, 1975, 1971, 1962, 1958, 1954, 1951, 1925
1135 SW 21ST AVE	2020, 2017, 2014, 2010, 2000, 1996, 1995, 1992, 1990, 1985, 1981, 1975, 1971, 1962, 1958, 1954, 1951, 1925
1138 SW 21ST AVE	2020, 2017, 2014, 2010, 2000, 1996, 1995, 1992, 1990, 1985, 1981, 1975, 1971, 1962, 1958, 1954, 1951, 1925
1140 21ST AVE	2020, 2017, 2014, 2010, 2005, 2000, 1995, 1992, 1990, 1985, 1981, 1975, 1971, 1962, 1958, 1954, 1951, 1925
1140 21ST AVE	2020, 2017, 2014, 2010, 2005, 2000, 1996, 1995, 1992, 1990, 1985, 1981, 1971, 1962, 1958, 1954, 1951, 1925
1140 21ST AVE	2020, 2017, 2014, 2010, 2005, 2000, 1996, 1995, 1992, 1985, 1981, 1975, 1971, 1962, 1958, 1954, 1951, 1925
1140 21ST AVE	2020, 2017, 2014, 2010, 2005, 2000, 1996, 1995, 1992, 1990, 1981, 1975, 1971, 1962, 1958, 1954, 1951, 1925
1140 21ST AVE	2020, 2017, 2014, 2010, 2005, 2000, 1996, 1995, 1992, 1990, 1985, 1981, 1975, 1971, 1962, 1958, 1954, 1951, 1925
1145 20TH PL	2020, 2017, 2014, 2010, 2005, 2000, 1996, 1995, 1992, 1985, 1981, 1975, 1971, 1962, 1958, 1954, 1951, 1925
1145 20TH PL	2020, 2017, 2014, 2010, 2005, 2000, 1996, 1995, 1992, 1990, 1985, 1981, 1971, 1962, 1958, 1954, 1951, 1925
1145 20TH PL	2020, 2017, 2014, 2010, 2005, 2000, 1996, 1995, 1992, 1990, 1985, 1981, 1975, 1962, 1958, 1954, 1951, 1925
1145 20TH PL	2020, 2017, 2014, 2010, 2005, 2000, 1996, 1995, 1992, 1990, 1981, 1975, 1971, 1962, 1958, 1954, 1951, 1925
1168 SW 25TH PL	2020, 2017, 2010, 2005, 2000, 1996, 1995, 1992, 1990, 1985, 1981, 1975, 1971, 1962, 1958, 1954, 1951, 1925
1168 SW 25TH PL	2020, 2017, 2014, 2005, 2000, 1996, 1995, 1992, 1990, 1985, 1981, 1975, 1971, 1962, 1958, 1954, 1951, 1925
1168 SW 25TH PL	2020, 2017, 2014, 2010, 2000, 1996, 1995, 1992, 1990, 1985, 1981, 1975, 1971, 1962, 1958, 1954, 1951, 1925
1168 SW 25TH PL	2017, 2014, 2010, 2005, 2000, 1996, 1995, 1992, 1990, 1985, 1981, 1975, 1971, 1962, 1958, 1954, 1951, 1925
1168 SW 25TH PL	2020, 2014, 2010, 2005, 2000, 1996, 1995, 1992, 1990, 1985, 1981, 1975, 1971, 1962, 1958, 1954, 1951, 1925
1208 21ST AVE	2020, 2017, 2014, 2010, 2005, 2000, 1996, 1995, 1992, 1990, 1985, 1981, 1971, 1962, 1958, 1954, 1951, 1925

## FINDINGS

### Address Researched

### Address Not Identified in Research Source

1208 21ST AVE	2020, 2017, 2014, 2010, 2005, 2000, 1996, 1995, 1992, 1985, 1981, 1975, 1971, 1962, 1958, 1954, 1951, 1925
1208 21ST AVE	2020, 2017, 2014, 2010, 2005, 2000, 1996, 1995, 1992, 1990, 1981, 1975, 1971, 1962, 1958, 1954, 1951, 1925
1208 21ST AVE	2020, 2017, 2014, 2010, 2005, 2000, 1996, 1995, 1992, 1990, 1985, 1981, 1975, 1962, 1958, 1954, 1951, 1925
1208 21ST AVE	2020, 2017, 2014, 2010, 2005, 2000, 1996, 1995, 1992, 1990, 1985, 1981, 1975, 1971, 1962, 1958, 1954, 1925
1209 21ST AVE	2020, 2017, 2014, 2010, 2005, 2000, 1996, 1995, 1992, 1990, 1985, 1981, 1975, 1962, 1958, 1954, 1951, 1925
1209 21ST AVE	2020, 2017, 2014, 2010, 2005, 2000, 1996, 1995, 1992, 1990, 1981, 1975, 1971, 1962, 1958, 1954, 1951, 1925
1209 21ST AVE	2020, 2017, 2014, 2010, 2005, 2000, 1996, 1995, 1992, 1990, 1985, 1981, 1971, 1962, 1958, 1954, 1951, 1925
1209 SW 25TH PL	2020, 2014, 2010, 2005, 2000, 1996, 1995, 1992, 1990, 1985, 1981, 1975, 1971, 1962, 1958, 1954, 1951, 1925
1209 SW 25TH PL	2017, 2014, 2010, 2005, 2000, 1996, 1995, 1992, 1990, 1985, 1981, 1975, 1971, 1962, 1958, 1954, 1951, 1925
1209 SW 25TH PL	2020, 2017, 2014, 2010, 2000, 1996, 1995, 1992, 1990, 1985, 1981, 1975, 1971, 1962, 1958, 1954, 1951, 1925
1209 SW 25TH PL	2020, 2017, 2014, 2005, 2000, 1996, 1995, 1992, 1990, 1985, 1981, 1975, 1971, 1962, 1958, 1954, 1951, 1925
1209 SW 25TH PL	2020, 2017, 2010, 2005, 2000, 1996, 1995, 1992, 1990, 1985, 1981, 1975, 1971, 1962, 1958, 1954, 1951, 1925
1211 SW 25TH PL	2020, 2017, 2014, 2005, 2000, 1996, 1995, 1992, 1990, 1985, 1981, 1975, 1971, 1962, 1958, 1954, 1951, 1925
1211 SW 25TH PL	2020, 2017, 2014, 2010, 2000, 1996, 1995, 1992, 1990, 1985, 1981, 1975, 1971, 1962, 1958, 1954, 1951, 1925
1212 21ST AVE	2020, 2017, 2014, 2010, 2005, 2000, 1996, 1995, 1992, 1990, 1985, 1981, 1971, 1962, 1958, 1954, 1951, 1925
1212 21ST AVE	2020, 2017, 2014, 2010, 2005, 2000, 1996, 1995, 1992, 1990, 1981, 1975, 1971, 1962, 1958, 1954, 1951, 1925
1212 21ST AVE	2020, 2017, 2014, 2010, 2005, 2000, 1996, 1995, 1992, 1985, 1981, 1975, 1971, 1962, 1958, 1954, 1951, 1925
1212 21ST AVE	2020, 2017, 2014, 2010, 2005, 2000, 1996, 1995, 1992, 1990, 1985, 1981, 1975, 1962, 1958, 1954, 1951, 1925
1212 21ST AVE	2020, 2017, 2014, 2010, 2005, 2000, 1996, 1995, 1992, 1990, 1985, 1981, 1975, 1971, 1962, 1958, 1954, 1925
1215 21ST AVE	2020, 2017, 2014, 2010, 2005, 2000, 1996, 1995, 1992, 1990, 1985, 1981, 1975, 1962, 1958, 1954, 1951, 1925
1215 21ST AVE	2020, 2017, 2014, 2010, 2005, 2000, 1996, 1995, 1992, 1990, 1981, 1975, 1971, 1962, 1958, 1954, 1951, 1925
1215 21ST AVE	2020, 2017, 2014, 2010, 2005, 2000, 1996, 1995, 1992, 1990, 1985, 1981, 1971, 1962, 1958, 1954, 1951, 1925



## FINDINGS

### Address Researched

### Address Not Identified in Research Source

1224 21ST AVE	2020, 2017, 2014, 2010, 2005, 2000, 1996, 1995, 1992, 1985, 1981, 1975, 1971, 1962, 1958, 1954, 1951, 1925
1224 21ST AVE	2020, 2017, 2014, 2010, 2005, 2000, 1996, 1995, 1992, 1990, 1981, 1975, 1971, 1962, 1958, 1954, 1951, 1925
1224 21ST AVE	2020, 2017, 2014, 2010, 2005, 2000, 1996, 1995, 1992, 1990, 1985, 1981, 1971, 1962, 1958, 1954, 1951, 1925
1224 21ST AVE	2020, 2017, 2014, 2010, 2005, 2000, 1996, 1995, 1992, 1990, 1985, 1981, 1975, 1962, 1958, 1954, 1951, 1925
1224 21ST AVE	2020, 2017, 2014, 2010, 2005, 2000, 1996, 1995, 1992, 1990, 1985, 1981, 1975, 1971, 1962, 1958, 1954, 1925
1225 SW 25TH PL	2020, 2014, 2010, 2005, 2000, 1996, 1995, 1992, 1990, 1985, 1981, 1975, 1971, 1962, 1958, 1954, 1951, 1925
1225 SW 25TH PL	2017, 2014, 2010, 2005, 2000, 1996, 1995, 1992, 1990, 1985, 1981, 1975, 1971, 1962, 1958, 1954, 1951, 1925
1225 SW 25TH PL	2020, 2017, 2010, 2005, 2000, 1996, 1995, 1992, 1990, 1985, 1981, 1975, 1971, 1962, 1958, 1954, 1951, 1925
1225 SW 25TH PL	2020, 2017, 2014, 2005, 2000, 1996, 1995, 1992, 1990, 1985, 1981, 1975, 1971, 1962, 1958, 1954, 1951, 1925
1230 21ST AVE	2020, 2017, 2014, 2010, 2005, 2000, 1996, 1995, 1992, 1990, 1985, 1981, 1975, 1971, 1962, 1958, 1954, 1925
1230 21ST AVE	2020, 2017, 2014, 2010, 2005, 2000, 1996, 1995, 1992, 1990, 1985, 1981, 1975, 1962, 1958, 1954, 1951, 1925
1230 21ST AVE	2020, 2017, 2014, 2010, 2005, 2000, 1996, 1995, 1992, 1990, 1985, 1981, 1971, 1962, 1958, 1954, 1951, 1925
1230 21ST AVE	2020, 2017, 2014, 2010, 2005, 2000, 1996, 1995, 1992, 1990, 1981, 1975, 1971, 1962, 1958, 1954, 1951, 1925
1240 21ST AVE	2020, 2017, 2014, 2010, 2005, 2000, 1996, 1995, 1992, 1990, 1981, 1975, 1971, 1962, 1958, 1954, 1951, 1925
1240 21ST AVE	2020, 2017, 2014, 2010, 2005, 2000, 1996, 1995, 1992, 1990, 1985, 1981, 1971, 1962, 1958, 1954, 1951, 1925
1240 21ST AVE	2020, 2017, 2014, 2010, 2005, 2000, 1996, 1995, 1992, 1990, 1985, 1981, 1975, 1962, 1958, 1954, 1951, 1925
1240 21ST AVE	2020, 2017, 2014, 2010, 2005, 2000, 1996, 1995, 1992, 1990, 1985, 1981, 1975, 1971, 1962, 1958, 1954, 1925
1241 SW 21ST PL	2020, 2017, 2014, 2010, 2005, 2000, 1996, 1992, 1990, 1985, 1981, 1975, 1971, 1962, 1958, 1954, 1951, 1925
1259 21ST AVE	2020, 2017, 2014, 2010, 2005, 2000, 1996, 1995, 1992, 1990, 1981, 1975, 1971, 1962, 1958, 1954, 1951, 1925
1259 21ST AVE	2020, 2017, 2014, 2010, 2005, 2000, 1996, 1995, 1992, 1985, 1981, 1975, 1971, 1962, 1958, 1954, 1951, 1925
1259 21ST AVE	2020, 2017, 2014, 2010, 2005, 2000, 1995, 1992, 1990, 1985, 1981, 1975, 1971, 1962, 1958, 1954, 1951, 1925
1259 21ST AVE	2020, 2017, 2014, 2010, 2005, 1996, 1995, 1992, 1990, 1985, 1981, 1975, 1971, 1962, 1958, 1954, 1951, 1925

## FINDINGS

### **Address Researched**

### **Address Not Identified in Research Source**

1259 SW 21ST AVE	2020, 2017, 2014, 2010, 2000, 1996, 1995, 1992, 1990, 1985, 1981, 1975, 1971, 1962, 1958, 1954, 1951, 1925
1259 SW 21ST AVE	2020, 2017, 2014, 2010, 2005, 2000, 1996, 1992, 1990, 1985, 1981, 1975, 1971, 1962, 1958, 1954, 1951, 1925
1259 SW 21ST AVE	2020, 2017, 2014, 2005, 2000, 1996, 1995, 1992, 1990, 1985, 1981, 1975, 1971, 1962, 1958, 1954, 1951, 1925
1259 SW 21ST AVE	2020, 2017, 2010, 2005, 2000, 1996, 1995, 1992, 1990, 1985, 1981, 1975, 1971, 1962, 1958, 1954, 1951, 1925
1259 SW 21ST AVE	2017, 2014, 2010, 2005, 2000, 1996, 1995, 1992, 1990, 1985, 1981, 1975, 1971, 1962, 1958, 1954, 1951, 1925
1259 SW 21ST AVE	2020, 2014, 2010, 2005, 2000, 1996, 1995, 1992, 1990, 1985, 1981, 1975, 1971, 1962, 1958, 1954, 1951, 1925
1289 21ST AVE	2020, 2017, 2014, 2010, 2005, 2000, 1995, 1992, 1990, 1985, 1981, 1975, 1971, 1962, 1958, 1954, 1951, 1925
1289 21ST AVE	2020, 2017, 2014, 2010, 2005, 1996, 1995, 1992, 1990, 1985, 1981, 1975, 1971, 1962, 1958, 1954, 1951, 1925
1289 21ST AVE	2020, 2017, 2014, 2010, 2005, 2000, 1996, 1995, 1992, 1985, 1981, 1975, 1971, 1962, 1958, 1954, 1951, 1925
1289 21ST AVE	2020, 2017, 2014, 2010, 2005, 2000, 1996, 1995, 1992, 1990, 1981, 1975, 1971, 1962, 1958, 1954, 1951, 1925
1289 21ST AVE	2020, 2017, 2014, 2010, 2005, 2000, 1996, 1995, 1992, 1990, 1985, 1975, 1971, 1962, 1958, 1954, 1951, 1925
1289 21ST AVE	2020, 2017, 2014, 2010, 2005, 2000, 1996, 1995, 1992, 1990, 1985, 1981, 1975, 1971, 1962, 1954, 1951, 1925
1289 21ST AVE	2020, 2017, 2014, 2010, 2005, 2000, 1996, 1995, 1992, 1990, 1985, 1981, 1975, 1971, 1958, 1954, 1951, 1925
1289 SW 21ST AVE	2020, 2017, 2014, 2010, 2005, 1996, 1995, 1992, 1990, 1985, 1981, 1975, 1971, 1962, 1958, 1954, 1951, 1925
1289 SW 21ST AVE	2020, 2017, 2014, 2010, 2000, 1996, 1995, 1992, 1990, 1985, 1981, 1975, 1971, 1962, 1958, 1954, 1951, 1925
1289 SW 21ST AVE	2020, 2017, 2014, 2010, 2005, 2000, 1996, 1992, 1990, 1985, 1981, 1975, 1971, 1962, 1958, 1954, 1951, 1925
1289 SW 21ST AVE	2020, 2014, 2010, 2005, 2000, 1996, 1995, 1992, 1990, 1985, 1981, 1975, 1971, 1962, 1958, 1954, 1951, 1925
1289 SW 21ST AVE	2017, 2014, 2010, 2005, 2000, 1996, 1995, 1992, 1990, 1985, 1981, 1975, 1971, 1962, 1958, 1954, 1951, 1925
1289 SW 21ST AVE	2020, 2017, 2010, 2005, 2000, 1996, 1995, 1992, 1990, 1985, 1981, 1975, 1971, 1962, 1958, 1954, 1951, 1925
1289 SW 21ST AVE	2020, 2017, 2014, 2005, 2000, 1996, 1995, 1992, 1990, 1985, 1981, 1975, 1971, 1962, 1958, 1954, 1951, 1925
1329 SW 19TH AVE	2017, 2014, 2010, 2005, 2000, 1996, 1995, 1992, 1990, 1985, 1981, 1975, 1971, 1962, 1958, 1954, 1951, 1925
1402 22ND PL	2020, 2017, 2014, 2010, 2005, 2000, 1995, 1992, 1990, 1985, 1981, 1975, 1971, 1962, 1958, 1954, 1951, 1925



## FINDINGS

### **Address Researched**

### **Address Not Identified in Research Source**

1403 22ND PL	2020, 2017, 2014, 2010, 2005, 1996, 1995, 1992, 1990, 1985, 1981, 1975, 1971, 1962, 1958, 1954, 1951, 1925
1403 22ND PL	2020, 2017, 2014, 2010, 2005, 2000, 1996, 1995, 1992, 1990, 1981, 1975, 1971, 1962, 1958, 1954, 1951, 1925
1403 22ND PL	2020, 2017, 2014, 2010, 2005, 2000, 1996, 1995, 1992, 1990, 1985, 1981, 1971, 1962, 1958, 1954, 1951, 1925
1403 22ND PL	2020, 2017, 2014, 2010, 2005, 2000, 1996, 1995, 1992, 1990, 1985, 1975, 1971, 1962, 1958, 1954, 1951, 1925
1403 22ND PL	2020, 2017, 2014, 2010, 2005, 2000, 1996, 1995, 1992, 1990, 1985, 1981, 1975, 1962, 1958, 1954, 1951, 1925
1403 22ND PL	2020, 2017, 2014, 2010, 2005, 2000, 1996, 1995, 1992, 1990, 1985, 1981, 1975, 1971, 1958, 1954, 1951, 1925
1403 SW 22ND PL	2020, 2017, 2014, 2010, 2005, 2000, 1996, 1995, 1990, 1985, 1981, 1975, 1971, 1962, 1958, 1954, 1951, 1925
1403 SW 22ND PL	2020, 2017, 2014, 2010, 2005, 2000, 1996, 1992, 1990, 1985, 1981, 1975, 1971, 1962, 1958, 1954, 1951, 1925
1403 SW 22ND PL	2020, 2017, 2014, 2010, 2005, 1996, 1995, 1992, 1990, 1985, 1981, 1975, 1971, 1962, 1958, 1954, 1951, 1925
1403 SW 22ND PL	2020, 2017, 2014, 2010, 2000, 1996, 1995, 1992, 1990, 1985, 1981, 1975, 1971, 1962, 1958, 1954, 1951, 1925
1403 SW 22ND PL	2020, 2017, 2014, 2005, 2000, 1996, 1995, 1992, 1990, 1985, 1981, 1975, 1971, 1962, 1958, 1954, 1951, 1925
1403 SW 22ND PL	2020, 2017, 2010, 2005, 2000, 1996, 1995, 1992, 1990, 1985, 1981, 1975, 1971, 1962, 1958, 1954, 1951, 1925
1404 11TH TER	2020, 2017, 2014, 2010, 2005, 2000, 1996, 1995, 1992, 1990, 1985, 1975, 1971, 1962, 1958, 1954, 1951, 1925
1404 25TH PL	2020, 2017, 2014, 2010, 2005, 2000, 1996, 1995, 1992, 1985, 1981, 1975, 1971, 1962, 1958, 1954, 1951, 1925
1404 25TH PL	2020, 2017, 2014, 2010, 2005, 2000, 1995, 1992, 1990, 1985, 1981, 1975, 1971, 1962, 1958, 1954, 1951, 1925
1404 25TH PL	2020, 2017, 2014, 2010, 2005, 1996, 1995, 1992, 1990, 1985, 1981, 1975, 1971, 1962, 1958, 1954, 1951, 1925
1404 SW 25TH PL	2020, 2017, 2014, 2010, 2005, 1996, 1995, 1992, 1990, 1985, 1981, 1975, 1971, 1962, 1958, 1954, 1951, 1925
1404 SW 25TH PL	2020, 2017, 2014, 2010, 2005, 2000, 1996, 1992, 1990, 1985, 1981, 1975, 1971, 1962, 1958, 1954, 1951, 1925
1404 SW 25TH PL	2020, 2017, 2010, 2005, 2000, 1996, 1995, 1992, 1990, 1985, 1981, 1975, 1971, 1962, 1958, 1954, 1951, 1925
1404 SW 25TH PL	2020, 2017, 2014, 2005, 2000, 1996, 1995, 1992, 1990, 1985, 1981, 1975, 1971, 1962, 1958, 1954, 1951, 1925
1404 SW 25TH PL	2020, 2017, 2014, 2010, 2000, 1996, 1995, 1992, 1990, 1985, 1981, 1975, 1971, 1962, 1958, 1954, 1951, 1925
1405 SW 18TH PL	2020, 2017, 2014, 2010, 2005, 2000, 1996, 1992, 1990, 1985, 1981, 1975, 1971, 1962, 1958, 1954, 1951, 1925





## FINDINGS

### **Address Researched**

### **Address Not Identified in Research Source**

1406 SW 25TH PL	2020, 2017, 2014, 2010, 2005, 1996, 1995, 1992, 1990, 1985, 1981, 1975, 1971, 1962, 1958, 1954, 1951, 1925
1408 25TH PL	2020, 2017, 2014, 2010, 2005, 1996, 1995, 1992, 1990, 1985, 1981, 1975, 1971, 1962, 1958, 1954, 1951, 1925
1408 25TH PL	2020, 2017, 2014, 2010, 2005, 2000, 1996, 1995, 1992, 1985, 1981, 1975, 1971, 1962, 1958, 1954, 1951, 1925
1408 SW 11TH TER	2020, 2017, 2014, 2010, 2005, 2000, 1996, 1992, 1990, 1985, 1981, 1975, 1971, 1962, 1958, 1954, 1951, 1925
1408 SW 25TH PL	2020, 2017, 2014, 2010, 2005, 2000, 1996, 1992, 1990, 1985, 1981, 1975, 1971, 1962, 1958, 1954, 1951, 1925
1408 SW 25TH PL	2020, 2017, 2014, 2010, 2005, 1996, 1995, 1992, 1990, 1985, 1981, 1975, 1971, 1962, 1958, 1954, 1951, 1925
1408 SW 25TH PL	2020, 2017, 2014, 2010, 2000, 1996, 1995, 1992, 1990, 1985, 1981, 1975, 1971, 1962, 1958, 1954, 1951, 1925
1408 SW 25TH PL	2020, 2017, 2014, 2005, 2000, 1996, 1995, 1992, 1990, 1985, 1981, 1975, 1971, 1962, 1958, 1954, 1951, 1925
1410 16TH AVE	2020, 2017, 2014, 2010, 2005, 1996, 1995, 1992, 1990, 1985, 1981, 1975, 1971, 1962, 1958, 1954, 1951, 1925
1410 16TH AVE	2020, 2017, 2014, 2010, 2005, 2000, 1996, 1995, 1992, 1990, 1985, 1975, 1971, 1962, 1958, 1954, 1951, 1925
1410 25TH PL	2020, 2017, 2014, 2010, 2005, 2000, 1996, 1995, 1992, 1985, 1981, 1975, 1971, 1962, 1958, 1954, 1951, 1925
1410 25TH PL	2020, 2017, 2014, 2010, 2005, 1996, 1995, 1992, 1990, 1985, 1981, 1975, 1971, 1962, 1958, 1954, 1951, 1925
1410 SW 16TH AVE	2020, 2017, 2014, 2010, 2000, 1996, 1995, 1992, 1990, 1985, 1981, 1975, 1971, 1962, 1958, 1954, 1951, 1925
1410 SW 16TH AVE	2020, 2017, 2014, 2010, 2005, 1996, 1995, 1992, 1990, 1985, 1981, 1975, 1971, 1962, 1958, 1954, 1951, 1925
1410 SW 16TH AVE	2020, 2017, 2014, 2010, 2005, 2000, 1996, 1992, 1990, 1985, 1981, 1975, 1971, 1962, 1958, 1954, 1951, 1925
1410 SW 16TH AVE	2020, 2017, 2014, 2005, 2000, 1996, 1995, 1992, 1990, 1985, 1981, 1975, 1971, 1962, 1958, 1954, 1951, 1925
1410 SW 25TH PL	2020, 2017, 2010, 2005, 2000, 1996, 1995, 1992, 1990, 1985, 1981, 1975, 1971, 1962, 1958, 1954, 1951, 1925
1410 SW 25TH PL	2020, 2017, 2014, 2010, 2000, 1996, 1995, 1992, 1990, 1985, 1981, 1975, 1971, 1962, 1958, 1954, 1951, 1925
1410 SW 25TH PL	2020, 2017, 2014, 2010, 2005, 2000, 1996, 1992, 1990, 1985, 1981, 1975, 1971, 1962, 1958, 1954, 1951, 1925
1410 SW 25TH PL	2020, 2017, 2014, 2010, 2005, 1996, 1995, 1992, 1990, 1985, 1981, 1975, 1971, 1962, 1958, 1954, 1951, 1925
1412 25TH PL	2020, 2017, 2014, 2010, 2005, 1996, 1995, 1992, 1990, 1985, 1981, 1975, 1971, 1962, 1958, 1954, 1951, 1925
1412 25TH PL	2020, 2017, 2014, 2010, 2005, 2000, 1995, 1992, 1990, 1985, 1981, 1975, 1971, 1962, 1958, 1954, 1951, 1925



















## FINDINGS

### **Address Researched**

### **Address Not Identified in Research Source**

1686 SW 16TH ST	2020, 2017, 2014, 2005, 2000, 1996, 1995, 1992, 1990, 1985, 1981, 1975, 1971, 1962, 1958, 1954, 1951, 1925
1686 SW 16TH ST	2017, 2014, 2010, 2005, 2000, 1996, 1995, 1992, 1990, 1985, 1981, 1975, 1971, 1962, 1958, 1954, 1951, 1925
1686 SW 16TH ST	2020, 2017, 2010, 2005, 2000, 1996, 1995, 1992, 1990, 1985, 1981, 1975, 1971, 1962, 1958, 1954, 1951, 1925
1688 SW 16TH ST	2020, 2017, 2014, 2010, 2005, 2000, 1996, 1992, 1990, 1985, 1981, 1975, 1971, 1962, 1958, 1954, 1951, 1925
1699 SW 16TH AVE	2017, 2014, 2010, 2005, 2000, 1996, 1995, 1992, 1990, 1985, 1981, 1975, 1971, 1962, 1958, 1954, 1951, 1925
1700 11TH CT	2020, 2017, 2014, 2010, 2005, 2000, 1996, 1995, 1992, 1990, 1985, 1975, 1971, 1962, 1958, 1954, 1951, 1925
1700 16TH CT	2020, 2017, 2014, 2010, 2005, 2000, 1996, 1995, 1992, 1990, 1985, 1975, 1971, 1962, 1958, 1954, 1951, 1925
1700 16TH CT	2020, 2017, 2014, 2010, 2005, 2000, 1996, 1995, 1992, 1990, 1981, 1975, 1971, 1962, 1958, 1954, 1951, 1925
1700 16TH CT	2020, 2017, 2014, 2010, 2005, 2000, 1996, 1995, 1992, 1990, 1985, 1981, 1975, 1962, 1958, 1954, 1951, 1925
1700 16TH CT	2020, 2017, 2014, 2010, 2005, 2000, 1996, 1995, 1992, 1985, 1981, 1975, 1971, 1962, 1958, 1954, 1951, 1925
1700 16TH CT	2020, 2017, 2014, 2010, 2005, 1996, 1995, 1992, 1990, 1985, 1981, 1975, 1971, 1962, 1958, 1954, 1951, 1925
1700 16TH CT	2020, 2017, 2014, 2010, 2005, 2000, 1995, 1992, 1990, 1985, 1981, 1975, 1971, 1962, 1958, 1954, 1951, 1925
1700 16TH ST	2020, 2017, 2014, 2010, 2005, 1996, 1995, 1992, 1990, 1985, 1981, 1975, 1971, 1962, 1958, 1954, 1951, 1925
1700 16TH ST	2020, 2017, 2014, 2010, 2005, 2000, 1996, 1995, 1992, 1990, 1985, 1975, 1971, 1962, 1958, 1954, 1951, 1925
1700 SW 16TH CT	2020, 2017, 2014, 2010, 2005, 2000, 1996, 1995, 1990, 1985, 1981, 1975, 1971, 1962, 1958, 1954, 1951, 1925
1700 SW 16TH CT	2020, 2017, 2014, 2010, 2005, 1996, 1995, 1992, 1990, 1985, 1981, 1975, 1971, 1962, 1958, 1954, 1951, 1925
1700 SW 16TH CT	2020, 2017, 2014, 2005, 2000, 1996, 1995, 1992, 1990, 1985, 1981, 1975, 1971, 1962, 1958, 1954, 1951, 1925
1700 SW 16TH CT	2020, 2017, 2014, 2010, 2000, 1996, 1995, 1992, 1990, 1985, 1981, 1975, 1971, 1962, 1958, 1954, 1951, 1925
1700 SW 16TH CT	2020, 2017, 2014, 2010, 2005, 2000, 1996, 1992, 1990, 1985, 1981, 1975, 1971, 1962, 1958, 1954, 1951, 1925
1700 SW 16TH CT	2017, 2014, 2010, 2005, 2000, 1996, 1995, 1992, 1990, 1985, 1981, 1975, 1971, 1962, 1958, 1954, 1951, 1925
1700 SW 16TH CT	2020, 2017, 2010, 2005, 2000, 1996, 1995, 1992, 1990, 1985, 1981, 1975, 1971, 1962, 1958, 1954, 1951, 1925
1700 SW 16TH CT	2020, 2014, 2010, 2005, 2000, 1996, 1995, 1992, 1990, 1985, 1981, 1975, 1971, 1962, 1958, 1954, 1951, 1925

## FINDINGS

### **Address Researched**

### **Address Not Identified in Research Source**

1700 SW 16TH CT # C25	2017, 2014, 2010, 2005, 2000, 1996, 1995, 1992, 1990, 1985, 1981, 1975, 1971, 1962, 1958, 1954, 1951, 1925
1700 SW 16TH ST	2020, 2017, 2014, 2010, 2005, 1996, 1995, 1992, 1990, 1985, 1981, 1975, 1971, 1962, 1958, 1954, 1951, 1925
1701 SW 16TH AVE	2020, 2017, 2014, 2010, 2000, 1996, 1995, 1992, 1990, 1985, 1981, 1975, 1971, 1962, 1958, 1954, 1951, 1925
1701 SW 16TH AVE	2017, 2014, 2010, 2005, 2000, 1996, 1995, 1992, 1990, 1985, 1981, 1975, 1971, 1962, 1958, 1954, 1951, 1925
1701 SW 16TH AVE	2020, 2014, 2010, 2005, 2000, 1996, 1995, 1992, 1990, 1985, 1981, 1975, 1971, 1962, 1958, 1954, 1951, 1925
1701 SW 16TH AVE	2020, 2017, 2010, 2005, 2000, 1996, 1995, 1992, 1990, 1985, 1981, 1975, 1971, 1962, 1958, 1954, 1951, 1925
1701 SW 16TH AVE	2020, 2017, 2014, 2005, 2000, 1996, 1995, 1992, 1990, 1985, 1981, 1975, 1971, 1962, 1958, 1954, 1951, 1925
1701 SW 16TH ST	2017, 2014, 2010, 2005, 2000, 1996, 1995, 1992, 1990, 1985, 1981, 1975, 1971, 1962, 1958, 1954, 1951, 1925
1706 16TH CT	2020, 2017, 2014, 2010, 2005, 1996, 1995, 1992, 1990, 1985, 1981, 1975, 1971, 1962, 1958, 1954, 1951, 1925
1708 13TH ST	2020, 2017, 2014, 2010, 2005, 2000, 1996, 1995, 1992, 1990, 1985, 1981, 1975, 1971, 1962, 1954, 1951, 1925
1708 13TH ST	2020, 2017, 2014, 2010, 2005, 2000, 1996, 1995, 1992, 1990, 1985, 1981, 1975, 1971, 1958, 1954, 1951, 1925
1710 13TH ST	2020, 2017, 2014, 2010, 2005, 2000, 1996, 1995, 1992, 1985, 1981, 1975, 1971, 1962, 1958, 1954, 1951, 1925
1710 13TH ST	2020, 2017, 2014, 2010, 2005, 2000, 1996, 1995, 1992, 1990, 1981, 1975, 1971, 1962, 1958, 1954, 1951, 1925
1710 13TH ST	2020, 2017, 2014, 2010, 2005, 2000, 1996, 1995, 1992, 1990, 1985, 1981, 1971, 1962, 1958, 1954, 1951, 1925
1710 13TH ST	2020, 2017, 2014, 2010, 2005, 2000, 1996, 1995, 1992, 1990, 1985, 1975, 1971, 1962, 1958, 1954, 1951, 1925
1710 13TH ST	2020, 2017, 2014, 2010, 2005, 2000, 1996, 1995, 1992, 1990, 1985, 1981, 1975, 1971, 1962, 1958, 1954, 1951, 1925
1710 13TH ST	2020, 2017, 2014, 2010, 2005, 2000, 1995, 1992, 1990, 1985, 1981, 1975, 1971, 1962, 1958, 1954, 1951, 1925
1710 14TH ST	2020, 2017, 2014, 2010, 2005, 2000, 1996, 1995, 1992, 1990, 1985, 1981, 1975, 1962, 1958, 1954, 1951, 1925
1710 14TH ST	2020, 2017, 2014, 2010, 2005, 2000, 1996, 1995, 1992, 1990, 1985, 1981, 1971, 1962, 1958, 1954, 1951, 1925
1710 14TH ST	2020, 2017, 2014, 2010, 2005, 2000, 1996, 1995, 1992, 1990, 1985, 1975, 1971, 1962, 1958, 1954, 1951, 1925
1710 14TH ST	2020, 2017, 2014, 2010, 2005, 2000, 1996, 1995, 1992, 1990, 1985, 1981, 1975, 1971, 1958, 1954, 1951, 1925



## FINDINGS

<b><u>Address Researched</u></b>	<b><u>Address Not Identified in Research Source</u></b>
1712 SW 13TH ST	2017, 2014, 2010, 2005, 2000, 1996, 1995, 1992, 1990, 1985, 1981, 1975, 1971, 1962, 1958, 1954, 1951, 1925
1713 13TH ST	2020, 2017, 2014, 2010, 2005, 2000, 1996, 1995, 1992, 1990, 1985, 1981, 1975, 1971, 1958, 1954, 1951, 1925
1713 13TH ST	2020, 2017, 2014, 2010, 2005, 2000, 1996, 1995, 1992, 1990, 1985, 1981, 1975, 1971, 1962, 1954, 1951, 1925
1719 13TH ST	2020, 2017, 2014, 2010, 2005, 2000, 1996, 1995, 1992, 1990, 1985, 1981, 1975, 1971, 1962, 1954, 1951, 1925
1719 13TH ST	2020, 2017, 2014, 2010, 2005, 2000, 1996, 1995, 1992, 1990, 1985, 1981, 1975, 1971, 1958, 1954, 1951, 1925
1721 14TH ST	2020, 2017, 2014, 2010, 2005, 2000, 1996, 1995, 1992, 1990, 1985, 1981, 1975, 1971, 1958, 1954, 1951, 1925
1723 13TH ST	2020, 2017, 2014, 2010, 2005, 2000, 1996, 1995, 1992, 1990, 1985, 1981, 1975, 1971, 1962, 1958, 1951, 1925
1723 13TH ST	2020, 2017, 2014, 2010, 2005, 2000, 1996, 1995, 1992, 1990, 1985, 1981, 1975, 1971, 1962, 1958, 1954, 1925
1723 13TH ST	2020, 2017, 2014, 2010, 2005, 2000, 1996, 1995, 1992, 1990, 1985, 1981, 1975, 1971, 1958, 1954, 1951, 1925
1723 13TH ST	2020, 2017, 2014, 2010, 2005, 2000, 1996, 1995, 1992, 1990, 1985, 1981, 1975, 1971, 1962, 1954, 1951, 1925
1723 13TH ST	2020, 2017, 2014, 2010, 2005, 2000, 1996, 1995, 1992, 1985, 1981, 1975, 1971, 1962, 1958, 1954, 1951, 1925
1723 13TH ST	2020, 2017, 2014, 2010, 2005, 2000, 1996, 1995, 1992, 1990, 1981, 1975, 1971, 1962, 1958, 1954, 1951, 1925
1723 13TH ST	2020, 2017, 2014, 2010, 2005, 2000, 1996, 1995, 1992, 1990, 1985, 1981, 1975, 1962, 1958, 1954, 1951, 1925
1723 13TH ST	2020, 2017, 2014, 2010, 2005, 2000, 1996, 1995, 1992, 1990, 1985, 1975, 1971, 1962, 1958, 1954, 1951, 1925
1723 13TH ST	2020, 2017, 2014, 2010, 2005, 2000, 1996, 1995, 1992, 1990, 1985, 1981, 1971, 1962, 1958, 1954, 1951, 1925
1723 13TH ST	2020, 2017, 2014, 2010, 2005, 1996, 1995, 1992, 1990, 1985, 1981, 1975, 1971, 1962, 1958, 1954, 1951, 1925
1723 13TH ST	2020, 2017, 2014, 2010, 2005, 2000, 1995, 1992, 1990, 1985, 1981, 1975, 1971, 1962, 1958, 1954, 1951, 1925
1723 SW 13TH ST	2020, 2017, 2014, 2010, 2005, 1996, 1995, 1992, 1990, 1985, 1981, 1975, 1971, 1962, 1958, 1954, 1951, 1925
1723 SW 13TH ST	2020, 2017, 2014, 2010, 2005, 2000, 1996, 1992, 1990, 1985, 1981, 1975, 1971, 1962, 1958, 1954, 1951, 1925
1723 SW 13TH ST	2020, 2017, 2014, 2010, 2000, 1996, 1995, 1992, 1990, 1985, 1981, 1975, 1971, 1962, 1958, 1954, 1951, 1925
1725 13TH ST	2020, 2017, 2014, 2010, 2005, 2000, 1996, 1995, 1992, 1990, 1985, 1981, 1975, 1971, 1962, 1954, 1951, 1925
1747 SW 11TH WAY	2017, 2014, 2010, 2005, 2000, 1996, 1995, 1992, 1990, 1985, 1981, 1975, 1971, 1962, 1958, 1954, 1951, 1925

## FINDINGS

### **Address Researched**

### **Address Not Identified in Research Source**

1750 13TH ST	2020, 2017, 2014, 2010, 2005, 1996, 1995, 1992, 1990, 1985, 1981, 1975, 1971, 1962, 1958, 1954, 1951, 1925
1750 13TH ST	2020, 2017, 2014, 2010, 2005, 2000, 1995, 1992, 1990, 1985, 1981, 1975, 1971, 1962, 1958, 1954, 1951, 1925
1750 13TH ST	2020, 2017, 2014, 2010, 2005, 2000, 1996, 1995, 1992, 1990, 1985, 1981, 1975, 1971, 1958, 1954, 1951, 1925
1750 13TH ST	2020, 2017, 2014, 2010, 2005, 2000, 1996, 1995, 1992, 1990, 1985, 1981, 1971, 1962, 1958, 1954, 1951, 1925
1750 13TH ST	2020, 2017, 2014, 2010, 2005, 2000, 1996, 1995, 1992, 1990, 1985, 1975, 1971, 1962, 1958, 1954, 1951, 1925
1750 13TH ST	2020, 2017, 2014, 2010, 2005, 2000, 1996, 1995, 1992, 1990, 1985, 1981, 1975, 1971, 1962, 1958, 1954, 1951, 1925
1750 13TH ST	2020, 2017, 2014, 2010, 2005, 2000, 1996, 1995, 1992, 1990, 1981, 1975, 1971, 1962, 1958, 1954, 1951, 1925
1750 13TH ST	2020, 2017, 2014, 2010, 2005, 2000, 1996, 1995, 1992, 1985, 1981, 1975, 1971, 1962, 1958, 1954, 1951, 1925
1750 16TH CT	2020, 2017, 2014, 2010, 2005, 2000, 1996, 1995, 1992, 1990, 1985, 1975, 1971, 1962, 1958, 1954, 1951, 1925
1750 SW 13TH ST	2020, 2017, 2014, 2010, 2005, 2000, 1996, 1995, 1990, 1985, 1981, 1975, 1971, 1962, 1958, 1954, 1951, 1925
1750 SW 13TH ST	2020, 2017, 2014, 2010, 2005, 1996, 1995, 1992, 1990, 1985, 1981, 1975, 1971, 1962, 1958, 1954, 1951, 1925
1750 SW 13TH ST	2020, 2017, 2014, 2010, 2005, 2000, 1996, 1992, 1990, 1985, 1981, 1975, 1971, 1962, 1958, 1954, 1951, 1925
1750 SW 13TH ST	2020, 2014, 2010, 2005, 2000, 1996, 1995, 1992, 1990, 1985, 1981, 1975, 1971, 1962, 1958, 1954, 1951, 1925
1750 SW 13TH ST	2017, 2014, 2010, 2005, 2000, 1996, 1995, 1992, 1990, 1985, 1981, 1975, 1971, 1962, 1958, 1954, 1951, 1925
1750 SW 13TH ST	2020, 2017, 2010, 2005, 2000, 1996, 1995, 1992, 1990, 1985, 1981, 1975, 1971, 1962, 1958, 1954, 1951, 1925
1750 SW 13TH ST	2020, 2017, 2014, 2010, 2000, 1996, 1995, 1992, 1990, 1985, 1981, 1975, 1971, 1962, 1958, 1954, 1951, 1925
1750 SW 13TH ST	2020, 2017, 2014, 2005, 2000, 1996, 1995, 1992, 1990, 1985, 1981, 1975, 1971, 1962, 1958, 1954, 1951, 1925
1775 SW 11TH WAY	2017, 2014, 2010, 2005, 2000, 1996, 1995, 1992, 1990, 1985, 1981, 1975, 1971, 1962, 1958, 1954, 1951, 1925
1775 SW 13TH ST	2020, 2017, 2014, 2010, 2005, 1996, 1995, 1992, 1990, 1985, 1981, 1975, 1971, 1962, 1958, 1954, 1951, 1925
1778 13TH ST	2020, 2017, 2014, 2010, 2005, 2000, 1996, 1995, 1992, 1990, 1985, 1981, 1975, 1971, 1958, 1954, 1951, 1925
1778 13TH ST	2020, 2017, 2014, 2010, 2005, 2000, 1996, 1995, 1992, 1990, 1985, 1981, 1975, 1971, 1962, 1954, 1951, 1925
1780 13TH ST	2020, 2017, 2014, 2010, 2005, 2000, 1996, 1995, 1992, 1990, 1985, 1981, 1975, 1971, 1962, 1954, 1951, 1925

## FINDINGS

<b><u>Address Researched</u></b>	<b><u>Address Not Identified in Research Source</u></b>
1780 14TH ST	2020, 2017, 2014, 2010, 2005, 2000, 1996, 1995, 1992, 1990, 1985, 1981, 1975, 1971, 1958, 1954, 1951, 1925
1780 14TH ST	2020, 2017, 2014, 2010, 2005, 2000, 1996, 1995, 1992, 1990, 1985, 1981, 1975, 1971, 1962, 1954, 1951, 1925
1780 16TH CT	2020, 2017, 2014, 2010, 2005, 2000, 1996, 1995, 1992, 1990, 1985, 1975, 1971, 1962, 1958, 1954, 1951, 1925
1800 NW 14TH ST	2020, 2017, 2014, 2010, 2005, 2000, 1996, 1992, 1990, 1985, 1981, 1975, 1971, 1962, 1958, 1954, 1951, 1925
1800 SW 16TH ST	2017, 2014, 2010, 2005, 2000, 1996, 1995, 1992, 1990, 1985, 1981, 1975, 1971, 1962, 1958, 1954, 1951, 1925
1800 SW 16TH ST VETERINARY MEDICINE	2020, 2014, 2010, 2005, 2000, 1996, 1995, 1992, 1990, 1985, 1981, 1975, 1971, 1962, 1958, 1954, 1951, 1925
1802 13TH ST	2020, 2017, 2014, 2010, 2005, 2000, 1996, 1995, 1992, 1990, 1985, 1981, 1975, 1971, 1962, 1954, 1951, 1925
1803 13TH ST	2020, 2017, 2014, 2010, 2005, 2000, 1996, 1995, 1992, 1990, 1985, 1981, 1975, 1971, 1962, 1954, 1951, 1925
1803 13TH ST	2020, 2017, 2014, 2010, 2005, 2000, 1996, 1995, 1992, 1990, 1985, 1981, 1975, 1971, 1958, 1954, 1951, 1925
1805 13TH ST	2020, 2017, 2014, 2010, 2005, 2000, 1996, 1995, 1992, 1990, 1985, 1981, 1971, 1962, 1958, 1954, 1951, 1925
1805 13TH ST	2020, 2017, 2014, 2010, 2005, 2000, 1996, 1995, 1992, 1990, 1985, 1975, 1971, 1962, 1958, 1954, 1951, 1925
1805 13TH ST	2020, 2017, 2014, 2010, 2005, 2000, 1996, 1995, 1992, 1990, 1985, 1981, 1975, 1962, 1958, 1954, 1951, 1925
1805 13TH ST	2020, 2017, 2014, 2010, 2005, 2000, 1996, 1995, 1992, 1985, 1981, 1975, 1971, 1962, 1958, 1954, 1951, 1925
1805 13TH ST	2020, 2017, 2014, 2010, 2005, 2000, 1996, 1995, 1992, 1990, 1981, 1975, 1971, 1962, 1958, 1954, 1951, 1925
1805 13TH ST	2020, 2017, 2014, 2010, 2005, 1996, 1995, 1992, 1990, 1985, 1981, 1975, 1971, 1962, 1958, 1954, 1951, 1925
1805 13TH ST	2020, 2017, 2014, 2010, 2005, 2000, 1995, 1992, 1990, 1985, 1981, 1975, 1971, 1962, 1958, 1954, 1951, 1925
1805 14TH ST	2020, 2017, 2014, 2010, 2005, 1996, 1995, 1992, 1990, 1985, 1981, 1975, 1971, 1962, 1958, 1954, 1951, 1925
1805 SW 13TH ST	2020, 2017, 2014, 2010, 2005, 1996, 1995, 1992, 1990, 1985, 1981, 1975, 1971, 1962, 1958, 1954, 1951, 1925
1805 SW 13TH ST	2020, 2017, 2014, 2010, 2005, 2000, 1996, 1992, 1990, 1985, 1981, 1975, 1971, 1962, 1958, 1954, 1951, 1925
1805 SW 13TH ST	2020, 2017, 2014, 2005, 2000, 1996, 1995, 1992, 1990, 1985, 1981, 1975, 1971, 1962, 1958, 1954, 1951, 1925
1805 SW 13TH ST	2020, 2017, 2014, 2010, 2000, 1996, 1995, 1992, 1990, 1985, 1981, 1975, 1971, 1962, 1958, 1954, 1951, 1925
1805 SW 13TH ST	2017, 2014, 2010, 2005, 2000, 1996, 1995, 1992, 1990, 1985, 1981, 1975, 1971, 1962, 1958, 1954, 1951, 1925

## FINDINGS

<b><u>Address Researched</u></b>	<b><u>Address Not Identified in Research Source</u></b>
1805 SW 13TH ST	2020, 2014, 2010, 2005, 2000, 1996, 1995, 1992, 1990, 1985, 1981, 1975, 1971, 1962, 1958, 1954, 1951, 1925
1805 SW 13TH ST	2020, 2017, 2010, 2005, 2000, 1996, 1995, 1992, 1990, 1985, 1981, 1975, 1971, 1962, 1958, 1954, 1951, 1925
1807 13TH ST	2020, 2017, 2014, 2010, 2005, 2000, 1996, 1995, 1992, 1990, 1985, 1981, 1975, 1971, 1962, 1954, 1951, 1925
1807 13TH ST	2020, 2017, 2014, 2010, 2005, 2000, 1996, 1995, 1992, 1990, 1985, 1981, 1975, 1971, 1962, 1958, 1951, 1925
1809 13TH ST	2020, 2017, 2014, 2010, 2005, 2000, 1996, 1995, 1992, 1990, 1985, 1981, 1975, 1971, 1962, 1954, 1951, 1925
1809 13TH ST	2020, 2017, 2014, 2010, 2005, 2000, 1996, 1995, 1992, 1990, 1981, 1975, 1971, 1962, 1958, 1954, 1951, 1925
1810 NW 16TH ST	2020, 2017, 2014, 2010, 2005, 1996, 1995, 1992, 1990, 1985, 1981, 1975, 1971, 1962, 1958, 1954, 1951, 1925
1819 13TH ST	2020, 2017, 2014, 2010, 2005, 2000, 1996, 1995, 1992, 1990, 1985, 1981, 1975, 1971, 1962, 1958, 1951, 1925
1822 14TH TER	2020, 2017, 2014, 2010, 2005, 2000, 1996, 1995, 1992, 1990, 1985, 1981, 1975, 1971, 1958, 1954, 1951, 1925
1824 13TH ST	2020, 2017, 2014, 2010, 2005, 2000, 1996, 1995, 1992, 1990, 1981, 1975, 1971, 1962, 1958, 1954, 1951, 1925
1900 13TH ST	2020, 2017, 2014, 2010, 2005, 2000, 1996, 1995, 1992, 1990, 1981, 1975, 1971, 1962, 1958, 1954, 1951, 1925
1900 13TH ST	2020, 2017, 2014, 2010, 2005, 2000, 1996, 1995, 1992, 1985, 1981, 1975, 1971, 1962, 1958, 1954, 1951, 1925
1900 13TH ST	2020, 2017, 2014, 2010, 2005, 2000, 1996, 1995, 1992, 1990, 1985, 1981, 1975, 1962, 1958, 1954, 1951, 1925
1900 13TH ST	2020, 2017, 2014, 2010, 2005, 2000, 1996, 1995, 1992, 1990, 1985, 1975, 1971, 1962, 1958, 1954, 1951, 1925
1900 13TH ST	2020, 2017, 2014, 2010, 2005, 2000, 1996, 1995, 1992, 1990, 1985, 1981, 1971, 1962, 1958, 1954, 1951, 1925
1900 13TH ST	2020, 2017, 2014, 2010, 2005, 2000, 1995, 1992, 1990, 1985, 1981, 1975, 1971, 1962, 1958, 1954, 1951, 1925
1900 13TH ST	2020, 2017, 2014, 2010, 2005, 1996, 1995, 1992, 1990, 1985, 1981, 1975, 1971, 1962, 1958, 1954, 1951, 1925
1900 14TH TER	2020, 2017, 2014, 2010, 2005, 2000, 1996, 1995, 1992, 1990, 1985, 1981, 1975, 1962, 1958, 1954, 1951, 1925
1900 SW 13TH ST	2020, 2017, 2014, 2010, 2005, 2000, 1996, 1995, 1990, 1985, 1981, 1975, 1971, 1962, 1958, 1954, 1951, 1925
1900 SW 13TH ST	2020, 2017, 2014, 2010, 2005, 1996, 1995, 1992, 1990, 1985, 1981, 1975, 1971, 1962, 1958, 1954, 1951, 1925
1900 SW 13TH ST	2020, 2017, 2014, 2010, 2005, 2000, 1996, 1992, 1990, 1985, 1981, 1975, 1971, 1962, 1958, 1954, 1951, 1925
1900 SW 13TH ST	2020, 2017, 2010, 2005, 2000, 1996, 1995, 1992, 1990, 1985, 1981, 1975, 1971, 1962, 1958, 1954, 1951, 1925







## FINDINGS

### **Address Researched**

### **Address Not Identified in Research Source**

1902 SW 14TH TER	2020, 2017, 2014, 2010, 2005, 1996, 1995, 1992, 1990, 1985, 1981, 1975, 1971, 1962, 1958, 1954, 1951, 1925
1902 SW 14TH TER	2020, 2017, 2014, 2010, 2005, 2000, 1996, 1992, 1990, 1985, 1981, 1975, 1971, 1962, 1958, 1954, 1951, 1925
1903 13TH ST	2020, 2017, 2014, 2010, 2005, 2000, 1996, 1995, 1992, 1990, 1985, 1981, 1975, 1971, 1962, 1958, 1951, 1925
1903 14TH TER	2020, 2017, 2014, 2010, 2005, 2000, 1996, 1995, 1992, 1990, 1985, 1981, 1975, 1971, 1958, 1954, 1951, 1925
1903 14TH TER	2020, 2017, 2014, 2010, 2005, 2000, 1996, 1995, 1992, 1985, 1981, 1975, 1971, 1962, 1958, 1954, 1951, 1925
1903 14TH TER	2020, 2017, 2014, 2010, 2005, 2000, 1996, 1995, 1992, 1990, 1981, 1975, 1971, 1962, 1958, 1954, 1951, 1925
1903 14TH TER	2020, 2017, 2014, 2010, 2005, 2000, 1996, 1995, 1992, 1990, 1985, 1981, 1971, 1962, 1958, 1954, 1951, 1925
1903 14TH TER	2020, 2017, 2014, 2010, 2005, 2000, 1996, 1995, 1992, 1990, 1985, 1981, 1975, 1962, 1958, 1954, 1951, 1925
1903 14TH TER	2020, 2017, 2014, 2010, 2005, 2000, 1996, 1995, 1992, 1990, 1985, 1975, 1971, 1962, 1958, 1954, 1951, 1925
1903 14TH TER	2020, 2017, 2014, 2010, 2005, 2000, 1995, 1992, 1990, 1985, 1981, 1975, 1971, 1962, 1958, 1954, 1951, 1925
1903 14TH TER	2020, 2017, 2014, 2010, 2005, 1996, 1995, 1992, 1990, 1985, 1981, 1975, 1971, 1962, 1958, 1954, 1951, 1925
1903 SW 14TH TER	2020, 2017, 2014, 2010, 2005, 1996, 1995, 1992, 1990, 1985, 1981, 1975, 1971, 1962, 1958, 1954, 1951, 1925
1903 SW 14TH TER	2020, 2017, 2014, 2010, 2005, 2000, 1996, 1992, 1990, 1985, 1981, 1975, 1971, 1962, 1958, 1954, 1951, 1925
1903 SW 14TH TER	2020, 2017, 2010, 2005, 2000, 1996, 1995, 1992, 1990, 1985, 1981, 1975, 1971, 1962, 1958, 1954, 1951, 1925
1903 SW 14TH TER	2020, 2017, 2014, 2005, 2000, 1996, 1995, 1992, 1990, 1985, 1981, 1975, 1971, 1962, 1958, 1954, 1951, 1925
1904 14TH TER	2020, 2017, 2014, 2010, 2005, 2000, 1995, 1992, 1990, 1985, 1981, 1975, 1971, 1962, 1958, 1954, 1951, 1925
1904 14TH TER	2020, 2017, 2014, 2010, 2005, 1996, 1995, 1992, 1990, 1985, 1981, 1975, 1971, 1962, 1958, 1954, 1951, 1925
1904 14TH TER	2020, 2017, 2014, 2010, 2005, 2000, 1996, 1995, 1992, 1990, 1985, 1981, 1975, 1962, 1958, 1954, 1951, 1925
1904 14TH TER	2020, 2017, 2014, 2010, 2005, 2000, 1996, 1995, 1992, 1990, 1985, 1981, 1971, 1962, 1958, 1954, 1951, 1925
1904 14TH TER	2020, 2017, 2014, 2010, 2005, 2000, 1996, 1995, 1992, 1990, 1981, 1975, 1971, 1962, 1958, 1954, 1951, 1925
1904 14TH TER	2020, 2017, 2014, 2010, 2005, 2000, 1996, 1995, 1992, 1985, 1981, 1975, 1971, 1962, 1958, 1954, 1951, 1925
1904 14TH TER	2020, 2017, 2014, 2010, 2005, 2000, 1996, 1995, 1992, 1990, 1985, 1981, 1975, 1971, 1958, 1954, 1951, 1925

## FINDINGS

### **Address Researched**

### **Address Not Identified in Research Source**

1904 SW 14TH TER	2020, 2017, 2014, 2010, 2005, 1996, 1995, 1992, 1990, 1985, 1981, 1975, 1971, 1962, 1958, 1954, 1951, 1925
1904 SW 14TH TER	2020, 2017, 2014, 2010, 2005, 2000, 1996, 1992, 1990, 1985, 1981, 1975, 1971, 1962, 1958, 1954, 1951, 1925
1904 SW 14TH TER	2020, 2017, 2014, 2005, 2000, 1996, 1995, 1992, 1990, 1985, 1981, 1975, 1971, 1962, 1958, 1954, 1951, 1925
1904 SW 14TH TER	2020, 2017, 2014, 2010, 2000, 1996, 1995, 1992, 1990, 1985, 1981, 1975, 1971, 1962, 1958, 1954, 1951, 1925
1904 SW 14TH TER	2020, 2017, 2010, 2005, 2000, 1996, 1995, 1992, 1990, 1985, 1981, 1975, 1971, 1962, 1958, 1954, 1951, 1925
1905 13TH ST	2020, 2017, 2014, 2010, 2005, 1996, 1995, 1992, 1990, 1985, 1981, 1975, 1971, 1962, 1958, 1954, 1951, 1925
1905 13TH ST	2020, 2017, 2014, 2010, 2005, 2000, 1995, 1992, 1990, 1985, 1981, 1975, 1971, 1962, 1958, 1954, 1951, 1925
1905 13TH ST	2020, 2017, 2014, 2010, 2005, 2000, 1996, 1995, 1992, 1990, 1985, 1981, 1975, 1971, 1958, 1954, 1951, 1925
1905 13TH ST	2020, 2017, 2014, 2010, 2005, 2000, 1996, 1995, 1992, 1990, 1985, 1981, 1975, 1971, 1962, 1954, 1951, 1925
1905 13TH ST	2020, 2017, 2014, 2010, 2005, 2000, 1996, 1995, 1992, 1985, 1981, 1975, 1971, 1962, 1958, 1954, 1951, 1925
1905 13TH ST	2020, 2017, 2014, 2010, 2005, 2000, 1996, 1995, 1992, 1990, 1981, 1975, 1971, 1962, 1958, 1954, 1951, 1925
1905 13TH ST	2020, 2017, 2014, 2010, 2005, 2000, 1996, 1995, 1992, 1990, 1985, 1981, 1975, 1962, 1958, 1954, 1951, 1925
1905 13TH ST	2020, 2017, 2014, 2010, 2005, 2000, 1996, 1995, 1992, 1990, 1985, 1981, 1971, 1962, 1958, 1954, 1951, 1925
1905 13TH ST	2020, 2017, 2014, 2010, 2005, 2000, 1996, 1995, 1992, 1990, 1985, 1975, 1971, 1962, 1958, 1954, 1951, 1925
1905 14TH TER	2020, 2017, 2014, 2010, 2005, 2000, 1996, 1995, 1992, 1990, 1985, 1975, 1971, 1962, 1958, 1954, 1951, 1925
1905 14TH TER	2020, 2017, 2014, 2010, 2005, 2000, 1996, 1995, 1992, 1990, 1985, 1981, 1971, 1962, 1958, 1954, 1951, 1925
1905 14TH TER	2020, 2017, 2014, 2010, 2005, 2000, 1996, 1995, 1992, 1990, 1985, 1981, 1975, 1962, 1958, 1954, 1951, 1925
1416 SW 25TH PL	2020, 2017, 2014, 2005, 2000, 1996, 1995, 1992, 1990, 1985, 1981, 1975, 1971, 1962, 1958, 1954, 1951, 1925
1416 SW 25TH PL	2020, 2014, 2010, 2005, 2000, 1996, 1995, 1992, 1990, 1985, 1981, 1975, 1971, 1962, 1958, 1954, 1951, 1925
1416 SW 25TH PL	2017, 2014, 2010, 2005, 2000, 1996, 1995, 1992, 1990, 1985, 1981, 1975, 1971, 1962, 1958, 1954, 1951, 1925
1416 SW 25TH PL	2020, 2017, 2014, 2010, 2005, 2000, 1996, 1995, 1990, 1985, 1981, 1975, 1971, 1962, 1958, 1954, 1951, 1925
1418 25TH PL	2020, 2017, 2014, 2010, 2005, 2000, 1996, 1995, 1992, 1985, 1981, 1975, 1971, 1962, 1958, 1954, 1951, 1925

## FINDINGS

### Address Researched

### Address Not Identified in Research Source

1418 25TH PL	2020, 2017, 2014, 2010, 2005, 1996, 1995, 1992, 1990, 1985, 1981, 1975, 1971, 1962, 1958, 1954, 1951, 1925
1418 SW 25TH PL	2020, 2017, 2014, 2010, 2005, 1996, 1995, 1992, 1990, 1985, 1981, 1975, 1971, 1962, 1958, 1954, 1951, 1925
1418 SW 25TH PL	2020, 2017, 2014, 2010, 2005, 2000, 1996, 1992, 1990, 1985, 1981, 1975, 1971, 1962, 1958, 1954, 1951, 1925
1418 SW 25TH PL	2020, 2017, 2014, 2005, 2000, 1996, 1995, 1992, 1990, 1985, 1981, 1975, 1971, 1962, 1958, 1954, 1951, 1925
1418 SW 25TH PL	2020, 2017, 2014, 2010, 2000, 1996, 1995, 1992, 1990, 1985, 1981, 1975, 1971, 1962, 1958, 1954, 1951, 1925
1418 SW 25TH PL	2020, 2017, 2010, 2005, 2000, 1996, 1995, 1992, 1990, 1985, 1981, 1975, 1971, 1962, 1958, 1954, 1951, 1925
1418 SW 25TH PL # B-5	2017, 2014, 2010, 2005, 2000, 1996, 1995, 1992, 1990, 1985, 1981, 1975, 1971, 1962, 1958, 1954, 1951, 1925
1419 16TH AVE	2020, 2017, 2014, 2010, 2005, 2000, 1996, 1995, 1992, 1990, 1985, 1981, 1975, 1971, 1962, 1954, 1951, 1925
1420 25TH PL	2020, 2017, 2014, 2010, 2005, 2000, 1996, 1995, 1992, 1985, 1981, 1975, 1971, 1962, 1958, 1954, 1951, 1925
1420 25TH PL	2020, 2017, 2014, 2010, 2005, 2000, 1996, 1995, 1992, 1990, 1981, 1975, 1971, 1962, 1958, 1954, 1951, 1925
1420 25TH PL	2020, 2017, 2014, 2010, 2005, 2000, 1995, 1992, 1990, 1985, 1981, 1975, 1971, 1962, 1958, 1954, 1951, 1925
1420 25TH PL	2020, 2017, 2014, 2010, 2005, 1996, 1995, 1992, 1990, 1985, 1981, 1975, 1971, 1962, 1958, 1954, 1951, 1925
1420 SW 25TH PL	2020, 2017, 2014, 2010, 2005, 1996, 1995, 1992, 1990, 1985, 1981, 1975, 1971, 1962, 1958, 1954, 1951, 1925
1420 SW 25TH PL	2020, 2017, 2014, 2010, 2005, 2000, 1996, 1992, 1990, 1985, 1981, 1975, 1971, 1962, 1958, 1954, 1951, 1925
1420 SW 25TH PL	2017, 2014, 2010, 2005, 2000, 1996, 1995, 1992, 1990, 1985, 1981, 1975, 1971, 1962, 1958, 1954, 1951, 1925
1420 SW 25TH PL	2020, 2017, 2010, 2005, 2000, 1996, 1995, 1992, 1990, 1985, 1981, 1975, 1971, 1962, 1958, 1954, 1951, 1925
1420 SW 25TH PL	2020, 2017, 2014, 2010, 2000, 1996, 1995, 1992, 1990, 1985, 1981, 1975, 1971, 1962, 1958, 1954, 1951, 1925
1420 SW 25TH PL	2020, 2017, 2014, 2005, 2000, 1996, 1995, 1992, 1990, 1985, 1981, 1975, 1971, 1962, 1958, 1954, 1951, 1925
1422 25TH PL	2020, 2017, 2014, 2010, 2005, 2000, 1995, 1992, 1990, 1985, 1981, 1975, 1971, 1962, 1958, 1954, 1951, 1925
1422 25TH PL	2020, 2017, 2014, 2010, 2005, 1996, 1995, 1992, 1990, 1985, 1981, 1975, 1971, 1962, 1958, 1954, 1951, 1925
1422 25TH PL	2020, 2017, 2014, 2010, 2005, 2000, 1996, 1995, 1992, 1990, 1981, 1975, 1971, 1962, 1958, 1954, 1951, 1925
1422 25TH PL	2020, 2017, 2014, 2010, 2005, 2000, 1996, 1995, 1992, 1985, 1981, 1975, 1971, 1962, 1958, 1954, 1951, 1925



## FINDINGS

### **Address Researched**

### **Address Not Identified in Research Source**

1426 SW 25TH PL	2020, 2017, 2014, 2005, 2000, 1996, 1995, 1992, 1990, 1985, 1981, 1975, 1971, 1962, 1958, 1954, 1951, 1925
1426 SW 25TH PL	2020, 2017, 2014, 2010, 2000, 1996, 1995, 1992, 1990, 1985, 1981, 1975, 1971, 1962, 1958, 1954, 1951, 1925
1426 SW 25TH PL	2020, 2017, 2010, 2005, 2000, 1996, 1995, 1992, 1990, 1985, 1981, 1975, 1971, 1962, 1958, 1954, 1951, 1925
1428 18TH PL	2020, 2017, 2014, 2010, 2005, 2000, 1996, 1995, 1992, 1990, 1985, 1981, 1975, 1962, 1958, 1954, 1951, 1925
1428 18TH PL	2020, 2017, 2014, 2010, 2005, 2000, 1996, 1995, 1992, 1990, 1985, 1981, 1971, 1962, 1958, 1954, 1951, 1925
1428 25TH PL	2020, 2017, 2014, 2010, 2005, 2000, 1996, 1995, 1992, 1990, 1981, 1975, 1971, 1962, 1958, 1954, 1951, 1925
1428 25TH PL	2020, 2017, 2014, 2010, 2005, 2000, 1996, 1995, 1992, 1985, 1981, 1975, 1971, 1962, 1958, 1954, 1951, 1925
1428 25TH PL	2020, 2017, 2014, 2010, 2005, 2000, 1995, 1992, 1990, 1985, 1981, 1975, 1971, 1962, 1958, 1954, 1951, 1925
1428 25TH PL	2020, 2017, 2014, 2010, 2005, 1996, 1995, 1992, 1990, 1985, 1981, 1975, 1971, 1962, 1958, 1954, 1951, 1925
1428 SW 25TH PL	2020, 2017, 2014, 2010, 2005, 1996, 1995, 1992, 1990, 1985, 1981, 1975, 1971, 1962, 1958, 1954, 1951, 1925
1428 SW 25TH PL	2020, 2017, 2014, 2010, 2005, 2000, 1996, 1992, 1990, 1985, 1981, 1975, 1971, 1962, 1958, 1954, 1951, 1925
1428 SW 25TH PL	2020, 2017, 2014, 2010, 2000, 1996, 1995, 1992, 1990, 1985, 1981, 1975, 1971, 1962, 1958, 1954, 1951, 1925
1428 SW 25TH PL	2020, 2017, 2014, 2005, 2000, 1996, 1995, 1992, 1990, 1985, 1981, 1975, 1971, 1962, 1958, 1954, 1951, 1925
1428 SW 25TH PL	2017, 2014, 2010, 2005, 2000, 1996, 1995, 1992, 1990, 1985, 1981, 1975, 1971, 1962, 1958, 1954, 1951, 1925
1430 18TH PL	2020, 2017, 2014, 2010, 2005, 1996, 1995, 1992, 1990, 1985, 1981, 1975, 1971, 1962, 1958, 1954, 1951, 1925
1430 18TH PL	2020, 2017, 2014, 2010, 2005, 2000, 1996, 1995, 1992, 1990, 1981, 1975, 1971, 1962, 1958, 1954, 1951, 1925
1430 18TH PL	2020, 2017, 2014, 2010, 2005, 2000, 1996, 1995, 1992, 1990, 1985, 1975, 1971, 1962, 1958, 1954, 1951, 1925
1430 18TH PL	2020, 2017, 2014, 2010, 2005, 2000, 1996, 1995, 1992, 1990, 1985, 1981, 1971, 1962, 1958, 1954, 1951, 1925
1430 18TH PL	2020, 2017, 2014, 2010, 2005, 2000, 1996, 1995, 1992, 1990, 1985, 1981, 1975, 1962, 1958, 1954, 1951, 1925
1430 25TH PL	2020, 2017, 2014, 2010, 2005, 2000, 1996, 1995, 1992, 1990, 1981, 1975, 1971, 1962, 1958, 1954, 1951, 1925
1430 25TH PL	2020, 2017, 2014, 2010, 2005, 2000, 1996, 1995, 1992, 1985, 1981, 1975, 1971, 1962, 1958, 1954, 1951, 1925
1430 25TH PL	2020, 2017, 2014, 2010, 2005, 1996, 1995, 1992, 1990, 1985, 1981, 1975, 1971, 1962, 1958, 1954, 1951, 1925

## FINDINGS

### **Address Researched**

### **Address Not Identified in Research Source**

1430 SW 18TH PL	2020, 2017, 2014, 2010, 2000, 1996, 1995, 1992, 1990, 1985, 1981, 1975, 1971, 1962, 1958, 1954, 1951, 1925
1430 SW 18TH PL	2020, 2017, 2014, 2010, 2005, 1996, 1995, 1992, 1990, 1985, 1981, 1975, 1971, 1962, 1958, 1954, 1951, 1925
1430 SW 18TH PL	2020, 2017, 2014, 2010, 2005, 2000, 1996, 1992, 1990, 1985, 1981, 1975, 1971, 1962, 1958, 1954, 1951, 1925
1430 SW 18TH PL	2020, 2014, 2010, 2005, 2000, 1996, 1995, 1992, 1990, 1985, 1981, 1975, 1971, 1962, 1958, 1954, 1951, 1925
1430 SW 18TH PL	2020, 2017, 2014, 2005, 2000, 1996, 1995, 1992, 1990, 1985, 1981, 1975, 1971, 1962, 1958, 1954, 1951, 1925
1430 SW 18TH PL	2020, 2017, 2010, 2005, 2000, 1996, 1995, 1992, 1990, 1985, 1981, 1975, 1971, 1962, 1958, 1954, 1951, 1925
1430 SW 25TH PL	2020, 2017, 2010, 2005, 2000, 1996, 1995, 1992, 1990, 1985, 1981, 1975, 1971, 1962, 1958, 1954, 1951, 1925
1430 SW 25TH PL	2020, 2017, 2014, 2005, 2000, 1996, 1995, 1992, 1990, 1985, 1981, 1975, 1971, 1962, 1958, 1954, 1951, 1925
1430 SW 25TH PL	2020, 2014, 2010, 2005, 2000, 1996, 1995, 1992, 1990, 1985, 1981, 1975, 1971, 1962, 1958, 1954, 1951, 1925
1430 SW 25TH PL	2020, 2017, 2014, 2010, 2005, 2000, 1996, 1992, 1990, 1985, 1981, 1975, 1971, 1962, 1958, 1954, 1951, 1925
1430 SW 25TH PL	2020, 2017, 2014, 2010, 2005, 1996, 1995, 1992, 1990, 1985, 1981, 1975, 1971, 1962, 1958, 1954, 1951, 1925
1432 18TH AVE	2020, 2017, 2014, 2010, 2005, 2000, 1996, 1995, 1992, 1990, 1985, 1975, 1971, 1962, 1958, 1954, 1951, 1925
1432 18TH PL	2020, 2017, 2014, 2010, 2005, 2000, 1996, 1995, 1992, 1985, 1981, 1975, 1971, 1962, 1958, 1954, 1951, 1925
1432 25TH PL	2020, 2017, 2014, 2010, 2005, 2000, 1996, 1995, 1992, 1985, 1981, 1975, 1971, 1962, 1958, 1954, 1951, 1925
1432 25TH PL	2020, 2017, 2014, 2010, 2005, 2000, 1996, 1995, 1992, 1990, 1981, 1975, 1971, 1962, 1958, 1954, 1951, 1925
1432 25TH PL	2020, 2017, 2014, 2010, 2005, 1996, 1995, 1992, 1990, 1985, 1981, 1975, 1971, 1962, 1958, 1954, 1951, 1925
1432 SW 25TH PL	2020, 2017, 2014, 2010, 2005, 1996, 1995, 1992, 1990, 1985, 1981, 1975, 1971, 1962, 1958, 1954, 1951, 1925
1432 SW 25TH PL	2020, 2017, 2014, 2010, 2005, 2000, 1996, 1992, 1990, 1985, 1981, 1975, 1971, 1962, 1958, 1954, 1951, 1925
1432 SW 25TH PL	2020, 2014, 2010, 2005, 2000, 1996, 1995, 1992, 1990, 1985, 1981, 1975, 1971, 1962, 1958, 1954, 1951, 1925
1432 SW 25TH PL	2017, 2014, 2010, 2005, 2000, 1996, 1995, 1992, 1990, 1985, 1981, 1975, 1971, 1962, 1958, 1954, 1951, 1925
1432 SW 25TH PL	2020, 2017, 2014, 2010, 2000, 1996, 1995, 1992, 1990, 1985, 1981, 1975, 1971, 1962, 1958, 1954, 1951, 1925
1434 25TH PL	2020, 2017, 2014, 2010, 2005, 1996, 1995, 1992, 1990, 1985, 1981, 1975, 1971, 1962, 1958, 1954, 1951, 1925



## FINDINGS

### Address Researched

### Address Not Identified in Research Source

1434 25TH PL	2020, 2017, 2014, 2010, 2005, 2000, 1996, 1995, 1992, 1990, 1981, 1975, 1971, 1962, 1958, 1954, 1951, 1925
1434 25TH PL	2020, 2017, 2014, 2010, 2005, 2000, 1996, 1995, 1992, 1985, 1981, 1975, 1971, 1962, 1958, 1954, 1951, 1925
1434 SW 25TH PL	2020, 2017, 2014, 2010, 2005, 1996, 1995, 1992, 1990, 1985, 1981, 1975, 1971, 1962, 1958, 1954, 1951, 1925
1434 SW 25TH PL	2020, 2017, 2014, 2010, 2005, 2000, 1996, 1992, 1990, 1985, 1981, 1975, 1971, 1962, 1958, 1954, 1951, 1925
1434 SW 25TH PL	2020, 2017, 2014, 2010, 2000, 1996, 1995, 1992, 1990, 1985, 1981, 1975, 1971, 1962, 1958, 1954, 1951, 1925
1434 SW 25TH PL	2020, 2017, 2014, 2005, 2000, 1996, 1995, 1992, 1990, 1985, 1981, 1975, 1971, 1962, 1958, 1954, 1951, 1925
1436 16TH AVE	2020, 2017, 2014, 2010, 2005, 2000, 1996, 1995, 1992, 1990, 1985, 1975, 1971, 1962, 1958, 1954, 1951, 1925
1436 16TH AVE	2020, 2017, 2014, 2010, 2005, 2000, 1996, 1995, 1992, 1990, 1985, 1981, 1975, 1971, 1962, 1954, 1951, 1925
1436 16TH AVE	2020, 2017, 2014, 2010, 2005, 2000, 1996, 1995, 1992, 1990, 1985, 1981, 1975, 1971, 1958, 1954, 1951, 1925
1436 25TH PL	2020, 2017, 2014, 2010, 2005, 2000, 1996, 1995, 1992, 1990, 1981, 1975, 1971, 1962, 1958, 1954, 1951, 1925
1436 25TH PL	2020, 2017, 2014, 2010, 2005, 2000, 1996, 1995, 1992, 1985, 1981, 1975, 1971, 1962, 1958, 1954, 1951, 1925
1436 25TH PL	2020, 2017, 2014, 2010, 2005, 1996, 1995, 1992, 1990, 1985, 1981, 1975, 1971, 1962, 1958, 1954, 1951, 1925
1436 SW 25TH PL	2020, 2017, 2014, 2010, 2005, 1996, 1995, 1992, 1990, 1985, 1981, 1975, 1971, 1962, 1958, 1954, 1951, 1925
1436 SW 25TH PL	2020, 2017, 2014, 2010, 2005, 2000, 1996, 1992, 1990, 1985, 1981, 1975, 1971, 1962, 1958, 1954, 1951, 1925
1436 SW 25TH PL	2020, 2017, 2014, 2005, 2000, 1996, 1995, 1992, 1990, 1985, 1981, 1975, 1971, 1962, 1958, 1954, 1951, 1925
1436 SW 25TH PL	2020, 2017, 2014, 2010, 2000, 1996, 1995, 1992, 1990, 1985, 1981, 1975, 1971, 1962, 1958, 1954, 1951, 1925
1436 SW 25TH PL	2020, 2017, 2010, 2005, 2000, 1996, 1995, 1992, 1990, 1985, 1981, 1975, 1971, 1962, 1958, 1954, 1951, 1925
1436 SW 25TH PL	2017, 2014, 2010, 2005, 2000, 1996, 1995, 1992, 1990, 1985, 1981, 1975, 1971, 1962, 1958, 1954, 1951, 1925
1438 25TH PL	2020, 2017, 2014, 2010, 2005, 1996, 1995, 1992, 1990, 1985, 1981, 1975, 1971, 1962, 1958, 1954, 1951, 1925
1438 25TH PL	2020, 2017, 2014, 2010, 2005, 2000, 1996, 1995, 1992, 1985, 1981, 1975, 1971, 1962, 1958, 1954, 1951, 1925
1438 SW 25TH PL	2020, 2017, 2014, 2010, 2005, 1996, 1995, 1992, 1990, 1985, 1981, 1975, 1971, 1962, 1958, 1954, 1951, 1925
1438 SW 25TH PL	2020, 2017, 2014, 2010, 2005, 2000, 1996, 1992, 1990, 1985, 1981, 1975, 1971, 1962, 1958, 1954, 1951, 1925

## FINDINGS

### **Address Researched**

### **Address Not Identified in Research Source**

1438 SW 25TH PL	2017, 2014, 2010, 2005, 2000, 1996, 1995, 1992, 1990, 1985, 1981, 1975, 1971, 1962, 1958, 1954, 1951, 1925
1438 SW 25TH PL	2020, 2014, 2010, 2005, 2000, 1996, 1995, 1992, 1990, 1985, 1981, 1975, 1971, 1962, 1958, 1954, 1951, 1925
1438 SW 25TH PL	2020, 2017, 2010, 2005, 2000, 1996, 1995, 1992, 1990, 1985, 1981, 1975, 1971, 1962, 1958, 1954, 1951, 1925
1438 SW 25TH PL	2020, 2017, 2014, 2010, 2000, 1996, 1995, 1992, 1990, 1985, 1981, 1975, 1971, 1962, 1958, 1954, 1951, 1925
1438 SW 25TH PL	2020, 2017, 2014, 2005, 2000, 1996, 1995, 1992, 1990, 1985, 1981, 1975, 1971, 1962, 1958, 1954, 1951, 1925
1440 18TH PL	2020, 2017, 2014, 2010, 2005, 2000, 1995, 1992, 1990, 1985, 1981, 1975, 1971, 1962, 1958, 1954, 1951, 1925
1440 18TH PL	2020, 2017, 2014, 2010, 2005, 1996, 1995, 1992, 1990, 1985, 1981, 1975, 1971, 1962, 1958, 1954, 1951, 1925
1440 25TH PL	2020, 2017, 2014, 2010, 2005, 2000, 1995, 1992, 1990, 1985, 1981, 1975, 1971, 1962, 1958, 1954, 1951, 1925
1440 25TH PL	2020, 2017, 2014, 2010, 2005, 1996, 1995, 1992, 1990, 1985, 1981, 1975, 1971, 1962, 1958, 1954, 1951, 1925
1440 25TH PL	2020, 2017, 2014, 2010, 2005, 2000, 1996, 1995, 1992, 1985, 1981, 1975, 1971, 1962, 1958, 1954, 1951, 1925
1440 25TH PL	2020, 2017, 2014, 2010, 2005, 2000, 1996, 1995, 1992, 1990, 1981, 1975, 1971, 1962, 1958, 1954, 1951, 1925
1440 SW 18TH PL	2020, 2017, 2014, 2010, 2005, 2000, 1996, 1995, 1990, 1985, 1981, 1975, 1971, 1962, 1958, 1954, 1951, 1925
1440 SW 18TH PL	2020, 2017, 2014, 2010, 2000, 1996, 1995, 1992, 1990, 1985, 1981, 1975, 1971, 1962, 1958, 1954, 1951, 1925
1440 SW 18TH PL	2020, 2017, 2014, 2010, 2005, 2000, 1996, 1992, 1990, 1985, 1981, 1975, 1971, 1962, 1958, 1954, 1951, 1925
1440 SW 18TH PL	2020, 2017, 2014, 2010, 2005, 1996, 1995, 1992, 1990, 1985, 1981, 1975, 1971, 1962, 1958, 1954, 1951, 1925
1440 SW 18TH PL	2020, 2017, 2010, 2005, 2000, 1996, 1995, 1992, 1990, 1985, 1981, 1975, 1971, 1962, 1958, 1954, 1951, 1925
1440 SW 18TH PL	2020, 2014, 2010, 2005, 2000, 1996, 1995, 1992, 1990, 1985, 1981, 1975, 1971, 1962, 1958, 1954, 1951, 1925
1440 SW 25TH PL	2020, 2014, 2010, 2005, 2000, 1996, 1995, 1992, 1990, 1985, 1981, 1975, 1971, 1962, 1958, 1954, 1951, 1925
1440 SW 25TH PL	2020, 2017, 2014, 2005, 2000, 1996, 1995, 1992, 1990, 1985, 1981, 1975, 1971, 1962, 1958, 1954, 1951, 1925
1440 SW 25TH PL	2020, 2017, 2014, 2010, 2000, 1996, 1995, 1992, 1990, 1985, 1981, 1975, 1971, 1962, 1958, 1954, 1951, 1925
1440 SW 25TH PL	2020, 2017, 2014, 2010, 2005, 2000, 1996, 1992, 1990, 1985, 1981, 1975, 1971, 1962, 1958, 1954, 1951, 1925

## FINDINGS

### **Address Researched**

### **Address Not Identified in Research Source**

1440 SW 25TH PL	2020, 2017, 2014, 2010, 2005, 1996, 1995, 1992, 1990, 1985, 1981, 1975, 1971, 1962, 1958, 1954, 1951, 1925
1442 25TH PL	2020, 2017, 2014, 2010, 2005, 1996, 1995, 1992, 1990, 1985, 1981, 1975, 1971, 1962, 1958, 1954, 1951, 1925
1442 25TH PL	2020, 2017, 2014, 2010, 2005, 2000, 1996, 1995, 1992, 1985, 1981, 1975, 1971, 1962, 1958, 1954, 1951, 1925
1442 SW 25TH PL	2020, 2017, 2014, 2010, 2005, 1996, 1995, 1992, 1990, 1985, 1981, 1975, 1971, 1962, 1958, 1954, 1951, 1925
1442 SW 25TH PL	2020, 2017, 2014, 2010, 2005, 2000, 1996, 1992, 1990, 1985, 1981, 1975, 1971, 1962, 1958, 1954, 1951, 1925
1442 SW 25TH PL	2020, 2017, 2014, 2010, 2000, 1996, 1995, 1992, 1990, 1985, 1981, 1975, 1971, 1962, 1958, 1954, 1951, 1925
1442 SW 25TH PL	2020, 2017, 2014, 2005, 2000, 1996, 1995, 1992, 1990, 1985, 1981, 1975, 1971, 1962, 1958, 1954, 1951, 1925
1442 SW 25TH PL	2020, 2017, 2010, 2005, 2000, 1996, 1995, 1992, 1990, 1985, 1981, 1975, 1971, 1962, 1958, 1954, 1951, 1925
1444 18TH PL	2020, 2017, 2014, 2010, 2005, 2000, 1995, 1992, 1990, 1985, 1981, 1975, 1971, 1962, 1958, 1954, 1951, 1925
1444 18TH PL	2020, 2017, 2014, 2010, 2005, 1996, 1995, 1992, 1990, 1985, 1981, 1975, 1971, 1962, 1958, 1954, 1951, 1925
1444 18TH PL	2020, 2017, 2014, 2010, 2005, 2000, 1996, 1995, 1992, 1985, 1981, 1975, 1971, 1962, 1958, 1954, 1951, 1925
1444 18TH PL	2020, 2017, 2014, 2010, 2005, 2000, 1996, 1995, 1992, 1990, 1981, 1975, 1971, 1962, 1958, 1954, 1951, 1925
1444 25TH PL	2020, 2017, 2014, 2010, 2005, 2000, 1996, 1995, 1992, 1990, 1981, 1975, 1971, 1962, 1958, 1954, 1951, 1925
1444 25TH PL	2020, 2017, 2014, 2010, 2005, 2000, 1996, 1995, 1992, 1985, 1981, 1975, 1971, 1962, 1958, 1954, 1951, 1925
1444 25TH PL	2020, 2017, 2014, 2010, 2005, 2000, 1995, 1992, 1990, 1985, 1981, 1975, 1971, 1962, 1958, 1954, 1951, 1925
1444 25TH PL	2020, 2017, 2014, 2010, 2005, 1996, 1995, 1992, 1990, 1985, 1981, 1975, 1971, 1962, 1958, 1954, 1951, 1925
1444 SW 18TH PL	2020, 2017, 2014, 2010, 2000, 1996, 1995, 1992, 1990, 1985, 1981, 1975, 1971, 1962, 1958, 1954, 1951, 1925
1444 SW 18TH PL	2020, 2017, 2014, 2010, 2005, 2000, 1996, 1992, 1990, 1985, 1981, 1975, 1971, 1962, 1958, 1954, 1951, 1925
1444 SW 18TH PL	2020, 2017, 2014, 2010, 2005, 1996, 1995, 1992, 1990, 1985, 1981, 1975, 1971, 1962, 1958, 1954, 1951, 1925
1444 SW 18TH PL	2020, 2017, 2010, 2005, 2000, 1996, 1995, 1992, 1990, 1985, 1981, 1975, 1971, 1962, 1958, 1954, 1951, 1925
1444 SW 18TH PL	2020, 2017, 2014, 2005, 2000, 1996, 1995, 1992, 1990, 1985, 1981, 1975, 1971, 1962, 1958, 1954, 1951, 1925
1444 SW 25TH PL	2020, 2017, 2014, 2005, 2000, 1996, 1995, 1992, 1990, 1985, 1981, 1975, 1971, 1962, 1958, 1954, 1951, 1925





## FINDINGS

### **Address Researched**

### **Address Not Identified in Research Source**

1452 SW 18TH PL	2020, 2017, 2014, 2010, 2000, 1996, 1995, 1992, 1990, 1985, 1981, 1975, 1971, 1962, 1958, 1954, 1951, 1925
1452 SW 18TH PL	2020, 2017, 2014, 2005, 2000, 1996, 1995, 1992, 1990, 1985, 1981, 1975, 1971, 1962, 1958, 1954, 1951, 1925
1452 SW 18TH PL	2020, 2017, 2010, 2005, 2000, 1996, 1995, 1992, 1990, 1985, 1981, 1975, 1971, 1962, 1958, 1954, 1951, 1925
1454 25TH PL	2020, 2017, 2014, 2010, 2005, 2000, 1996, 1995, 1992, 1990, 1981, 1975, 1971, 1962, 1958, 1954, 1951, 1925
1454 25TH PL	2020, 2017, 2014, 2010, 2005, 2000, 1996, 1995, 1992, 1985, 1981, 1975, 1971, 1962, 1958, 1954, 1951, 1925
1458 25TH PL	2020, 2017, 2014, 2010, 2005, 2000, 1996, 1995, 1992, 1985, 1981, 1975, 1971, 1962, 1958, 1954, 1951, 1925
1458 25TH PL	2020, 2017, 2014, 2010, 2005, 2000, 1996, 1995, 1992, 1990, 1981, 1975, 1971, 1962, 1958, 1954, 1951, 1925
1460 25TH PL	2020, 2017, 2014, 2010, 2005, 2000, 1996, 1995, 1992, 1990, 1981, 1975, 1971, 1962, 1958, 1954, 1951, 1925
1499 18TH PL	2020, 2017, 2014, 2010, 2005, 2000, 1996, 1995, 1992, 1990, 1981, 1975, 1971, 1962, 1958, 1954, 1951, 1925
1499 18TH PL	2020, 2017, 2014, 2010, 2005, 2000, 1996, 1995, 1992, 1990, 1985, 1975, 1971, 1962, 1958, 1954, 1951, 1925
1499 18TH PL	2020, 2017, 2014, 2010, 2005, 2000, 1996, 1995, 1992, 1985, 1981, 1975, 1971, 1962, 1958, 1954, 1951, 1925
1499 18TH PL	2020, 2017, 2014, 2010, 2005, 2000, 1996, 1995, 1992, 1990, 1985, 1981, 1975, 1971, 1958, 1954, 1951, 1925
1499 18TH PL	2020, 2017, 2014, 2010, 2005, 2000, 1995, 1992, 1990, 1985, 1981, 1975, 1971, 1962, 1958, 1954, 1951, 1925
1499 18TH PL	2020, 2017, 2014, 2010, 2005, 1996, 1995, 1992, 1990, 1985, 1981, 1975, 1971, 1962, 1958, 1954, 1951, 1925
1499 SW 18TH PL	2020, 2017, 2014, 2010, 2005, 1996, 1995, 1992, 1990, 1985, 1981, 1975, 1971, 1962, 1958, 1954, 1951, 1925
1499 SW 18TH PL	2020, 2017, 2014, 2010, 2005, 2000, 1996, 1992, 1990, 1985, 1981, 1975, 1971, 1962, 1958, 1954, 1951, 1925
1499 SW 18TH PL	2020, 2017, 2014, 2010, 2000, 1996, 1995, 1992, 1990, 1985, 1981, 1975, 1971, 1962, 1958, 1954, 1951, 1925
1499 SW 18TH PL	2020, 2017, 2010, 2005, 2000, 1996, 1995, 1992, 1990, 1985, 1981, 1975, 1971, 1962, 1958, 1954, 1951, 1925
1499 SW 18TH PL	2020, 2017, 2014, 2005, 2000, 1996, 1995, 1992, 1990, 1985, 1981, 1975, 1971, 1962, 1958, 1954, 1951, 1925
1499 SW 18TH PL	2020, 2014, 2010, 2005, 2000, 1996, 1995, 1992, 1990, 1985, 1981, 1975, 1971, 1962, 1958, 1954, 1951, 1925
1499 SW 18TH PL	2020, 2017, 2014, 2010, 2005, 2000, 1996, 1995, 1990, 1985, 1981, 1975, 1971, 1962, 1958, 1954, 1951, 1925
1500 16TH AVE	2020, 2017, 2014, 2010, 2005, 1996, 1995, 1992, 1990, 1985, 1981, 1975, 1971, 1962, 1958, 1954, 1951, 1925

## FINDINGS

### **Address Researched**

### **Address Not Identified in Research Source**

1510 16TH AVE	2020, 2017, 2014, 2010, 2005, 1996, 1995, 1992, 1990, 1985, 1981, 1975, 1971, 1962, 1958, 1954, 1951, 1925
1515 16TH AVE	2020, 2017, 2014, 2010, 2005, 1996, 1995, 1992, 1990, 1985, 1981, 1975, 1971, 1962, 1958, 1954, 1951, 1925
1520 16TH PL	2020, 2017, 2014, 2010, 2005, 2000, 1996, 1995, 1992, 1990, 1985, 1975, 1971, 1962, 1958, 1954, 1951, 1925
1602 16TH ST	2020, 2017, 2014, 2010, 2005, 1996, 1995, 1992, 1990, 1985, 1981, 1975, 1971, 1962, 1958, 1954, 1951, 1925
1602 SW 16TH ST	2020, 2017, 2014, 2010, 2005, 1996, 1995, 1992, 1990, 1985, 1981, 1975, 1971, 1962, 1958, 1954, 1951, 1925
1602 SW 16TH ST	2020, 2017, 2014, 2010, 2005, 2000, 1996, 1992, 1990, 1985, 1981, 1975, 1971, 1962, 1958, 1954, 1951, 1925
1602 SW 16TH ST	2020, 2014, 2010, 2005, 2000, 1996, 1995, 1992, 1990, 1985, 1981, 1975, 1971, 1962, 1958, 1954, 1951, 1925
1602 SW 16TH ST	2020, 2017, 2010, 2005, 2000, 1996, 1995, 1992, 1990, 1985, 1981, 1975, 1971, 1962, 1958, 1954, 1951, 1925
1602 SW 16TH ST	2017, 2014, 2010, 2005, 2000, 1996, 1995, 1992, 1990, 1985, 1981, 1975, 1971, 1962, 1958, 1954, 1951, 1925
1602 SW 16TH ST	2020, 2017, 2014, 2005, 2000, 1996, 1995, 1992, 1990, 1985, 1981, 1975, 1971, 1962, 1958, 1954, 1951, 1925
1602 SW 16TH ST	2020, 2017, 2014, 2010, 2005, 2000, 1996, 1995, 1990, 1985, 1981, 1975, 1971, 1962, 1958, 1954, 1951, 1925
1604 16TH ST	2020, 2017, 2014, 2010, 2005, 1996, 1995, 1992, 1990, 1985, 1981, 1975, 1971, 1962, 1958, 1954, 1951, 1925
1604 SW 16TH ST	2020, 2017, 2014, 2010, 2005, 1996, 1995, 1992, 1990, 1985, 1981, 1975, 1971, 1962, 1958, 1954, 1951, 1925
1604 SW 16TH ST	2020, 2017, 2014, 2010, 2005, 2000, 1996, 1992, 1990, 1985, 1981, 1975, 1971, 1962, 1958, 1954, 1951, 1925
1604 SW 16TH ST	2020, 2017, 2014, 2005, 2000, 1996, 1995, 1992, 1990, 1985, 1981, 1975, 1971, 1962, 1958, 1954, 1951, 1925
1604 SW 16TH ST	2020, 2017, 2014, 2010, 2000, 1996, 1995, 1992, 1990, 1985, 1981, 1975, 1971, 1962, 1958, 1954, 1951, 1925
1604 SW 16TH ST	2017, 2014, 2010, 2005, 2000, 1996, 1995, 1992, 1990, 1985, 1981, 1975, 1971, 1962, 1958, 1954, 1951, 1925
1605 SW 16TH ST	2020, 2017, 2014, 2010, 2005, 2000, 1996, 1992, 1990, 1985, 1981, 1975, 1971, 1962, 1958, 1954, 1951, 1925
1606 16TH ST	2020, 2017, 2014, 2010, 2005, 1996, 1995, 1992, 1990, 1985, 1981, 1975, 1971, 1962, 1958, 1954, 1951, 1925
1606 SW 16TH ST	2020, 2017, 2014, 2010, 2005, 2000, 1996, 1992, 1990, 1985, 1981, 1975, 1971, 1962, 1958, 1954, 1951, 1925
1606 SW 16TH ST	2020, 2017, 2010, 2005, 2000, 1996, 1995, 1992, 1990, 1985, 1981, 1975, 1971, 1962, 1958, 1954, 1951, 1925
1606 SW 16TH ST	2020, 2017, 2014, 2005, 2000, 1996, 1995, 1992, 1990, 1985, 1981, 1975, 1971, 1962, 1958, 1954, 1951, 1925







## FINDINGS

### **Address Researched**

### **Address Not Identified in Research Source**

1620 SW 16TH ST	2020, 2017, 2014, 2010, 2005, 2000, 1996, 1992, 1990, 1985, 1981, 1975, 1971, 1962, 1958, 1954, 1951, 1925
1620 SW 16TH ST	2020, 2017, 2014, 2005, 2000, 1996, 1995, 1992, 1990, 1985, 1981, 1975, 1971, 1962, 1958, 1954, 1951, 1925
1620 SW 16TH ST	2020, 2017, 2014, 2010, 2000, 1996, 1995, 1992, 1990, 1985, 1981, 1975, 1971, 1962, 1958, 1954, 1951, 1925
1620 SW 16TH ST	2020, 2014, 2010, 2005, 2000, 1996, 1995, 1992, 1990, 1985, 1981, 1975, 1971, 1962, 1958, 1954, 1951, 1925
1620 SW 16TH ST	2017, 2014, 2010, 2005, 2000, 1996, 1995, 1992, 1990, 1985, 1981, 1975, 1971, 1962, 1958, 1954, 1951, 1925
1621 14TH ST	2020, 2017, 2014, 2010, 2005, 2000, 1996, 1995, 1992, 1990, 1985, 1981, 1971, 1962, 1958, 1954, 1951, 1925
1621 SW 13TH ST	2017, 2014, 2010, 2005, 2000, 1996, 1995, 1992, 1990, 1985, 1981, 1975, 1971, 1962, 1958, 1954, 1951, 1925
1622 16TH ST	2020, 2017, 2014, 2010, 2005, 1996, 1995, 1992, 1990, 1985, 1981, 1975, 1971, 1962, 1958, 1954, 1951, 1925
1622 SW 16TH AVE	2020, 2017, 2014, 2010, 2005, 2000, 1996, 1995, 1990, 1985, 1981, 1975, 1971, 1962, 1958, 1954, 1951, 1925
1622 SW 16TH ST	2020, 2017, 2014, 2010, 2005, 1996, 1995, 1992, 1990, 1985, 1981, 1975, 1971, 1962, 1958, 1954, 1951, 1925
1622 SW 16TH ST	2020, 2017, 2014, 2010, 2005, 2000, 1996, 1992, 1990, 1985, 1981, 1975, 1971, 1962, 1958, 1954, 1951, 1925
1622 SW 16TH ST	2017, 2014, 2010, 2005, 2000, 1996, 1995, 1992, 1990, 1985, 1981, 1975, 1971, 1962, 1958, 1954, 1951, 1925
1622 SW 16TH ST	2020, 2017, 2010, 2005, 2000, 1996, 1995, 1992, 1990, 1985, 1981, 1975, 1971, 1962, 1958, 1954, 1951, 1925
1622 SW 16TH ST	2020, 2017, 2014, 2005, 2000, 1996, 1995, 1992, 1990, 1985, 1981, 1975, 1971, 1962, 1958, 1954, 1951, 1925
1624 13TH ST	2020, 2017, 2014, 2010, 2005, 2000, 1995, 1992, 1990, 1985, 1981, 1975, 1971, 1962, 1958, 1954, 1951, 1925
1624 13TH ST	2020, 2017, 2014, 2010, 2005, 1996, 1995, 1992, 1990, 1985, 1981, 1975, 1971, 1962, 1958, 1954, 1951, 1925
1624 16TH ST	2020, 2017, 2014, 2010, 2005, 1996, 1995, 1992, 1990, 1985, 1981, 1975, 1971, 1962, 1958, 1954, 1951, 1925
1624 SW 13TH ST	2020, 2017, 2014, 2010, 2005, 1996, 1995, 1992, 1990, 1985, 1981, 1975, 1971, 1962, 1958, 1954, 1951, 1925
1624 SW 13TH ST	2020, 2017, 2014, 2010, 2005, 2000, 1996, 1992, 1990, 1985, 1981, 1975, 1971, 1962, 1958, 1954, 1951, 1925
1624 SW 13TH ST	2020, 2017, 2014, 2005, 2000, 1996, 1995, 1992, 1990, 1985, 1981, 1975, 1971, 1962, 1958, 1954, 1951, 1925
1624 SW 13TH ST	2020, 2017, 2014, 2010, 2000, 1996, 1995, 1992, 1990, 1985, 1981, 1975, 1971, 1962, 1958, 1954, 1951, 1925
1624 SW 13TH ST	2020, 2017, 2010, 2005, 2000, 1996, 1995, 1992, 1990, 1985, 1981, 1975, 1971, 1962, 1958, 1954, 1951, 1925

## FINDINGS

### Address Researched

### Address Not Identified in Research Source

1624 SW 13TH ST	2017, 2014, 2010, 2005, 2000, 1996, 1995, 1992, 1990, 1985, 1981, 1975, 1971, 1962, 1958, 1954, 1951, 1925
1624 SW 13TH ST	2020, 2014, 2010, 2005, 2000, 1996, 1995, 1992, 1990, 1985, 1981, 1975, 1971, 1962, 1958, 1954, 1951, 1925
1624 SW 14TH ST	2020, 2017, 2014, 2010, 2005, 1996, 1995, 1992, 1990, 1985, 1981, 1975, 1971, 1962, 1958, 1954, 1951, 1925
1624 SW 16TH AVE	2020, 2017, 2014, 2010, 2005, 2000, 1996, 1995, 1990, 1985, 1981, 1975, 1971, 1962, 1958, 1954, 1951, 1925
1624 SW 16TH ST	2020, 2017, 2014, 2010, 2005, 1996, 1995, 1992, 1990, 1985, 1981, 1975, 1971, 1962, 1958, 1954, 1951, 1925
1624 SW 16TH ST	2020, 2017, 2014, 2010, 2005, 2000, 1996, 1992, 1990, 1985, 1981, 1975, 1971, 1962, 1958, 1954, 1951, 1925
1624 SW 16TH ST	2020, 2014, 2010, 2005, 2000, 1996, 1995, 1992, 1990, 1985, 1981, 1975, 1971, 1962, 1958, 1954, 1951, 1925
1624 SW 16TH ST	2020, 2017, 2010, 2005, 2000, 1996, 1995, 1992, 1990, 1985, 1981, 1975, 1971, 1962, 1958, 1954, 1951, 1925
1624 SW 16TH ST	2020, 2017, 2014, 2010, 2000, 1996, 1995, 1992, 1990, 1985, 1981, 1975, 1971, 1962, 1958, 1954, 1951, 1925
1624 SW 16TH ST	2020, 2017, 2014, 2005, 2000, 1996, 1995, 1992, 1990, 1985, 1981, 1975, 1971, 1962, 1958, 1954, 1951, 1925
1625 SW 16TH ST	2020, 2017, 2014, 2010, 2005, 2000, 1996, 1992, 1990, 1985, 1981, 1975, 1971, 1962, 1958, 1954, 1951, 1925
1626 14TH ST	2020, 2017, 2014, 2010, 2005, 2000, 1995, 1992, 1990, 1985, 1981, 1975, 1971, 1962, 1958, 1954, 1951, 1925
1626 14TH ST	2020, 2017, 2014, 2010, 2005, 1996, 1995, 1992, 1990, 1985, 1981, 1975, 1971, 1962, 1958, 1954, 1951, 1925
1626 14TH ST	2020, 2017, 2014, 2010, 2005, 2000, 1996, 1995, 1992, 1985, 1981, 1975, 1971, 1962, 1958, 1954, 1951, 1925
1626 14TH ST	2020, 2017, 2014, 2010, 2005, 2000, 1996, 1995, 1992, 1990, 1981, 1975, 1971, 1962, 1958, 1954, 1951, 1925
1626 14TH ST	2020, 2017, 2014, 2010, 2005, 2000, 1996, 1995, 1992, 1990, 1985, 1981, 1971, 1962, 1958, 1954, 1951, 1925
1626 14TH ST	2020, 2017, 2014, 2010, 2005, 2000, 1996, 1995, 1992, 1990, 1985, 1975, 1971, 1962, 1958, 1954, 1951, 1925
1626 16TH ST	2020, 2017, 2014, 2010, 2005, 1996, 1995, 1992, 1990, 1985, 1981, 1975, 1971, 1962, 1958, 1954, 1951, 1925
1626 SW 14TH ST	2020, 2017, 2014, 2010, 2005, 1996, 1995, 1992, 1990, 1985, 1981, 1975, 1971, 1962, 1958, 1954, 1951, 1925
1626 SW 14TH ST	2020, 2017, 2014, 2010, 2000, 1996, 1995, 1992, 1990, 1985, 1981, 1975, 1971, 1962, 1958, 1954, 1951, 1925
1626 SW 14TH ST	2020, 2017, 2014, 2010, 2005, 2000, 1996, 1992, 1990, 1985, 1981, 1975, 1971, 1962, 1958, 1954, 1951, 1925
1626 SW 14TH ST	2020, 2017, 2014, 2005, 2000, 1996, 1995, 1992, 1990, 1985, 1981, 1975, 1971, 1962, 1958, 1954, 1951, 1925

## FINDINGS

### **Address Researched**

### **Address Not Identified in Research Source**

1626 SW 14TH ST	2020, 2017, 2010, 2005, 2000, 1996, 1995, 1992, 1990, 1985, 1981, 1975, 1971, 1962, 1958, 1954, 1951, 1925
1626 SW 14TH ST	2020, 2014, 2010, 2005, 2000, 1996, 1995, 1992, 1990, 1985, 1981, 1975, 1971, 1962, 1958, 1954, 1951, 1925
1626 SW 14TH ST	2017, 2014, 2010, 2005, 2000, 1996, 1995, 1992, 1990, 1985, 1981, 1975, 1971, 1962, 1958, 1954, 1951, 1925
1626 SW 14TH ST	2020, 2017, 2014, 2010, 2005, 2000, 1996, 1995, 1990, 1985, 1981, 1975, 1971, 1962, 1958, 1954, 1951, 1925
1626 SW 16TH ST	2020, 2017, 2014, 2010, 2005, 2000, 1996, 1992, 1990, 1985, 1981, 1975, 1971, 1962, 1958, 1954, 1951, 1925
1628 14TH ST	2020, 2017, 2014, 2010, 2005, 2000, 1996, 1995, 1992, 1985, 1981, 1975, 1971, 1962, 1958, 1954, 1951, 1925
1628 16TH ST	2020, 2017, 2014, 2010, 2005, 1996, 1995, 1992, 1990, 1985, 1981, 1975, 1971, 1962, 1958, 1954, 1951, 1925
1628 SW 16TH ST	2020, 2017, 2014, 2010, 2005, 1996, 1995, 1992, 1990, 1985, 1981, 1975, 1971, 1962, 1958, 1954, 1951, 1925
1628 SW 16TH ST	2020, 2017, 2014, 2010, 2005, 2000, 1996, 1992, 1990, 1985, 1981, 1975, 1971, 1962, 1958, 1954, 1951, 1925
1628 SW 16TH ST	2020, 2017, 2010, 2005, 2000, 1996, 1995, 1992, 1990, 1985, 1981, 1975, 1971, 1962, 1958, 1954, 1951, 1925
1628 SW 16TH ST	2020, 2017, 2014, 2005, 2000, 1996, 1995, 1992, 1990, 1985, 1981, 1975, 1971, 1962, 1958, 1954, 1951, 1925
1628 SW 16TH ST	2020, 2017, 2014, 2010, 2000, 1996, 1995, 1992, 1990, 1985, 1981, 1975, 1971, 1962, 1958, 1954, 1951, 1925
1630 16TH AVE	2020, 2017, 2014, 2010, 2005, 1996, 1995, 1992, 1990, 1985, 1981, 1975, 1971, 1962, 1958, 1954, 1951, 1925
1630 16TH ST	2020, 2017, 2014, 2010, 2005, 1996, 1995, 1992, 1990, 1985, 1981, 1975, 1971, 1962, 1958, 1954, 1951, 1925
1630 SW 16TH AVE	2020, 2017, 2014, 2010, 2005, 1996, 1995, 1992, 1990, 1985, 1981, 1975, 1971, 1962, 1958, 1954, 1951, 1925
1630 SW 16TH AVE	2020, 2017, 2014, 2010, 2005, 2000, 1996, 1995, 1990, 1985, 1981, 1975, 1971, 1962, 1958, 1954, 1951, 1925
1630 SW 16TH ST	2020, 2017, 2014, 2010, 2005, 2000, 1996, 1992, 1990, 1985, 1981, 1975, 1971, 1962, 1958, 1954, 1951, 1925
1630 SW 16TH ST	2020, 2017, 2014, 2010, 2005, 1996, 1995, 1992, 1990, 1985, 1981, 1975, 1971, 1962, 1958, 1954, 1951, 1925
1630 SW 16TH ST	2020, 2017, 2014, 2010, 2000, 1996, 1995, 1992, 1990, 1985, 1981, 1975, 1971, 1962, 1958, 1954, 1951, 1925
1630 SW 16TH ST	2020, 2017, 2014, 2005, 2000, 1996, 1995, 1992, 1990, 1985, 1981, 1975, 1971, 1962, 1958, 1954, 1951, 1925
1630 SW 16TH ST	2020, 2017, 2010, 2005, 2000, 1996, 1995, 1992, 1990, 1985, 1981, 1975, 1971, 1962, 1958, 1954, 1951, 1925
1630 SW 16TH ST	2020, 2014, 2010, 2005, 2000, 1996, 1995, 1992, 1990, 1985, 1981, 1975, 1971, 1962, 1958, 1954, 1951, 1925



## FINDINGS

### **Address Researched**

### **Address Not Identified in Research Source**

1640 SW 16TH ST	2020, 2014, 2010, 2005, 2000, 1996, 1995, 1992, 1990, 1985, 1981, 1975, 1971, 1962, 1958, 1954, 1951, 1925
1640 SW 16TH ST	2020, 2017, 2010, 2005, 2000, 1996, 1995, 1992, 1990, 1985, 1981, 1975, 1971, 1962, 1958, 1954, 1951, 1925
1642 16TH ST	2020, 2017, 2014, 2010, 2005, 1996, 1995, 1992, 1990, 1985, 1981, 1975, 1971, 1962, 1958, 1954, 1951, 1925
1642 SW 16TH AVE	2020, 2017, 2014, 2010, 2005, 2000, 1996, 1995, 1990, 1985, 1981, 1975, 1971, 1962, 1958, 1954, 1951, 1925
1642 SW 16TH ST	2020, 2017, 2014, 2010, 2005, 1996, 1995, 1992, 1990, 1985, 1981, 1975, 1971, 1962, 1958, 1954, 1951, 1925
1642 SW 16TH ST	2020, 2017, 2014, 2010, 2005, 2000, 1996, 1992, 1990, 1985, 1981, 1975, 1971, 1962, 1958, 1954, 1951, 1925
1642 SW 16TH ST	2020, 2017, 2010, 2005, 2000, 1996, 1995, 1992, 1990, 1985, 1981, 1975, 1971, 1962, 1958, 1954, 1951, 1925
1642 SW 16TH ST	2020, 2014, 2010, 2005, 2000, 1996, 1995, 1992, 1990, 1985, 1981, 1975, 1971, 1962, 1958, 1954, 1951, 1925
1642 SW 16TH ST	2020, 2017, 2014, 2010, 2000, 1996, 1995, 1992, 1990, 1985, 1981, 1975, 1971, 1962, 1958, 1954, 1951, 1925
1642 SW 16TH ST	2020, 2017, 2014, 2005, 2000, 1996, 1995, 1992, 1990, 1985, 1981, 1975, 1971, 1962, 1958, 1954, 1951, 1925
1644 16TH ST	2020, 2017, 2014, 2010, 2005, 1996, 1995, 1992, 1990, 1985, 1981, 1975, 1971, 1962, 1958, 1954, 1951, 1925
1644 SW 16TH ST	2020, 2017, 2014, 2010, 2005, 1996, 1995, 1992, 1990, 1985, 1981, 1975, 1971, 1962, 1958, 1954, 1951, 1925
1644 SW 16TH ST	2020, 2017, 2014, 2010, 2005, 2000, 1996, 1992, 1990, 1985, 1981, 1975, 1971, 1962, 1958, 1954, 1951, 1925
2317 13TH ST	2020, 2017, 2014, 2010, 2005, 2000, 1996, 1995, 1992, 1990, 1985, 1981, 1975, 1962, 1958, 1954, 1951, 1925
2317 13TH ST	2020, 2017, 2014, 2010, 2005, 2000, 1996, 1995, 1992, 1990, 1985, 1981, 1971, 1962, 1958, 1954, 1951, 1925
2317 13TH ST	2020, 2017, 2014, 2010, 2005, 2000, 1996, 1995, 1992, 1990, 1985, 1975, 1971, 1962, 1958, 1954, 1951, 1925
2317 SW 13TH ST	2020, 2017, 2014, 2010, 2005, 1996, 1995, 1992, 1990, 1985, 1981, 1975, 1971, 1962, 1958, 1954, 1951, 1925
2317 SW 13TH ST	2020, 2017, 2014, 2010, 2005, 2000, 1996, 1992, 1990, 1985, 1981, 1975, 1971, 1962, 1958, 1954, 1951, 1925
2317 SW 13TH ST	2017, 2014, 2010, 2005, 2000, 1996, 1995, 1992, 1990, 1985, 1981, 1975, 1971, 1962, 1958, 1954, 1951, 1925
2317 SW 13TH ST	2020, 2014, 2010, 2005, 2000, 1996, 1995, 1992, 1990, 1985, 1981, 1975, 1971, 1962, 1958, 1954, 1951, 1925
2317 SW 13TH ST	2020, 2017, 2010, 2005, 2000, 1996, 1995, 1992, 1990, 1985, 1981, 1975, 1971, 1962, 1958, 1954, 1951, 1925
2317 SW 13TH ST	2020, 2017, 2014, 2005, 2000, 1996, 1995, 1992, 1990, 1985, 1981, 1975, 1971, 1962, 1958, 1954, 1951, 1925

## FINDINGS

### **Address Researched**

### **Address Not Identified in Research Source**

2317 SW 13TH ST	2020, 2017, 2014, 2010, 2000, 1996, 1995, 1992, 1990, 1985, 1981, 1975, 1971, 1962, 1958, 1954, 1951, 1925
2323 13TH ST	2020, 2017, 2014, 2010, 2005, 2000, 1996, 1995, 1992, 1985, 1981, 1975, 1971, 1962, 1958, 1954, 1951, 1925
2325 13TH ST	2020, 2017, 2014, 2010, 2005, 2000, 1996, 1995, 1992, 1985, 1981, 1975, 1971, 1962, 1958, 1954, 1951, 1925
2325 13TH ST	2020, 2017, 2014, 2010, 2005, 2000, 1996, 1995, 1992, 1990, 1981, 1975, 1971, 1962, 1958, 1954, 1951, 1925
2325 13TH ST	2020, 2017, 2014, 2010, 2005, 2000, 1996, 1995, 1992, 1990, 1985, 1981, 1975, 1962, 1958, 1954, 1951, 1925
2325 13TH ST	2020, 2017, 2014, 2010, 2005, 1996, 1995, 1992, 1990, 1985, 1981, 1975, 1971, 1962, 1958, 1954, 1951, 1925
2325 13TH ST	2020, 2017, 2014, 2010, 2005, 2000, 1995, 1992, 1990, 1985, 1981, 1975, 1971, 1962, 1958, 1954, 1951, 1925
2325 SW 13TH ST	2020, 2017, 2014, 2010, 2005, 1996, 1995, 1992, 1990, 1985, 1981, 1975, 1971, 1962, 1958, 1954, 1951, 1925
2325 SW 13TH ST	2020, 2017, 2014, 2010, 2005, 2000, 1996, 1992, 1990, 1985, 1981, 1975, 1971, 1962, 1958, 1954, 1951, 1925
2325 SW 13TH ST	2020, 2017, 2014, 2010, 2000, 1996, 1995, 1992, 1990, 1985, 1981, 1975, 1971, 1962, 1958, 1954, 1951, 1925
2325 SW 13TH ST	2020, 2017, 2014, 2005, 2000, 1996, 1995, 1992, 1990, 1985, 1981, 1975, 1971, 1962, 1958, 1954, 1951, 1925
2325 SW 13TH ST	2020, 2014, 2010, 2005, 2000, 1996, 1995, 1992, 1990, 1985, 1981, 1975, 1971, 1962, 1958, 1954, 1951, 1925
2325 SW 13TH ST	2017, 2014, 2010, 2005, 2000, 1996, 1995, 1992, 1990, 1985, 1981, 1975, 1971, 1962, 1958, 1954, 1951, 1925
2326 13TH ST	2020, 2017, 2014, 2010, 2005, 2000, 1996, 1995, 1992, 1990, 1985, 1981, 1971, 1962, 1958, 1954, 1951, 1925
2327 13TH ST	2020, 2017, 2014, 2010, 2005, 2000, 1996, 1995, 1992, 1985, 1981, 1975, 1971, 1962, 1958, 1954, 1951, 1925
2329 13TH ST	2020, 2017, 2014, 2010, 2005, 2000, 1996, 1995, 1992, 1985, 1981, 1975, 1971, 1962, 1958, 1954, 1951, 1925
2331 13TH ST	2020, 2017, 2014, 2010, 2005, 2000, 1996, 1995, 1992, 1985, 1981, 1975, 1971, 1962, 1958, 1954, 1951, 1925
2337 13TH ST	2020, 2017, 2014, 2010, 2005, 2000, 1996, 1995, 1992, 1985, 1981, 1975, 1971, 1962, 1958, 1954, 1951, 1925
2339 13TH ST	2020, 2017, 2014, 2010, 2005, 2000, 1996, 1995, 1992, 1985, 1981, 1975, 1971, 1962, 1958, 1954, 1951, 1925
2400 13TH ST	2020, 2017, 2014, 2010, 2005, 2000, 1996, 1995, 1992, 1985, 1981, 1975, 1971, 1962, 1958, 1954, 1951, 1925
2400 13TH ST	2020, 2017, 2014, 2010, 2005, 2000, 1996, 1995, 1992, 1990, 1981, 1975, 1971, 1962, 1958, 1954, 1951, 1925
2400 13TH ST	2020, 2017, 2014, 2010, 2005, 2000, 1996, 1995, 1992, 1990, 1985, 1981, 1971, 1962, 1958, 1954, 1951, 1925

















## FINDINGS

### **Address Researched**

### **Address Not Identified in Research Source**

2528 13TH ST	2020, 2017, 2014, 2010, 2005, 2000, 1996, 1995, 1992, 1985, 1981, 1975, 1971, 1962, 1958, 1954, 1951, 1925
2530 13TH ST	2020, 2017, 2014, 2010, 2005, 2000, 1996, 1995, 1992, 1985, 1981, 1975, 1971, 1962, 1958, 1954, 1951, 1925
2532 13TH ST	2020, 2017, 2014, 2010, 2005, 2000, 1996, 1995, 1992, 1985, 1981, 1975, 1971, 1962, 1958, 1954, 1951, 1925
2534 13TH ST	2020, 2017, 2014, 2010, 2005, 2000, 1996, 1995, 1992, 1985, 1981, 1975, 1971, 1962, 1958, 1954, 1951, 1925
2536 13TH ST	2020, 2017, 2014, 2010, 2005, 2000, 1996, 1995, 1992, 1985, 1981, 1975, 1971, 1962, 1958, 1954, 1951, 1925
2538 13TH ST	2020, 2017, 2014, 2010, 2005, 2000, 1996, 1995, 1992, 1985, 1981, 1975, 1971, 1962, 1958, 1954, 1951, 1925
2540 13TH ST	2020, 2017, 2014, 2010, 2005, 2000, 1996, 1995, 1992, 1985, 1981, 1975, 1971, 1962, 1958, 1954, 1951, 1925
2542 13TH ST	2020, 2017, 2014, 2010, 2005, 2000, 1996, 1995, 1992, 1985, 1981, 1975, 1971, 1962, 1958, 1954, 1951, 1925
2546 13TH ST	2020, 2017, 2014, 2010, 2005, 2000, 1996, 1995, 1992, 1985, 1981, 1975, 1971, 1962, 1958, 1954, 1951, 1925
2548 13TH ST	2020, 2017, 2014, 2010, 2005, 2000, 1996, 1995, 1992, 1985, 1981, 1975, 1971, 1962, 1958, 1954, 1951, 1925
2550 13TH ST	2020, 2017, 2014, 2010, 2005, 2000, 1996, 1995, 1992, 1985, 1981, 1975, 1971, 1962, 1958, 1954, 1951, 1925
2552 13TH ST	2020, 2017, 2014, 2010, 2005, 2000, 1996, 1995, 1992, 1985, 1981, 1975, 1971, 1962, 1958, 1954, 1951, 1925
3761 SW 22ND RD	2017, 2014, 2010, 2005, 2000, 1996, 1995, 1992, 1990, 1985, 1981, 1975, 1971, 1962, 1958, 1954, 1951, 1925
4006 22ND PL	2020, 2017, 2014, 2010, 2005, 2000, 1996, 1995, 1992, 1985, 1981, 1975, 1971, 1962, 1958, 1954, 1951, 1925
4007 22ND PL	2020, 2017, 2014, 2010, 2005, 2000, 1996, 1995, 1992, 1985, 1981, 1975, 1971, 1962, 1958, 1954, 1951, 1925
4016 22ND PL	2020, 2017, 2014, 2010, 2005, 2000, 1996, 1995, 1992, 1985, 1981, 1975, 1971, 1962, 1958, 1954, 1951, 1925
4017 22ND PL	2020, 2017, 2014, 2010, 2005, 2000, 1996, 1995, 1992, 1985, 1981, 1975, 1971, 1962, 1958, 1954, 1951, 1925
66 2426 SW 13TH ST	2020, 2017, 2014, 2010, 2005, 2000, 1996, 1995, 1992, 1990, 1985, 1975, 1971, 1962, 1958, 1954, 1951, 1925
7 2001 SW 16TH ST	2020, 2017, 2014, 2010, 2005, 2000, 1996, 1995, 1992, 1990, 1985, 1975, 1971, 1962, 1958, 1954, 1951, 1925
1905 14TH TER	2020, 2017, 2014, 2010, 2005, 2000, 1996, 1995, 1992, 1990, 1981, 1975, 1971, 1962, 1958, 1954, 1951, 1925
1905 14TH TER	2020, 2017, 2014, 2010, 2005, 2000, 1996, 1995, 1992, 1985, 1981, 1975, 1971, 1962, 1958, 1954, 1951, 1925
1905 14TH TER	2020, 2017, 2014, 2010, 2005, 2000, 1996, 1995, 1992, 1990, 1985, 1981, 1975, 1971, 1958, 1954, 1951, 1925







## FINDINGS

### **Address Researched**

### **Address Not Identified in Research Source**

1908 14TH TER	2020, 2017, 2014, 2010, 2005, 2000, 1996, 1995, 1992, 1990, 1985, 1981, 1975, 1962, 1958, 1954, 1951, 1925
1908 14TH TER	2020, 2017, 2014, 2010, 2005, 2000, 1996, 1995, 1992, 1990, 1985, 1981, 1971, 1962, 1958, 1954, 1951, 1925
1908 14TH TER	2020, 2017, 2014, 2010, 2005, 2000, 1996, 1995, 1992, 1990, 1985, 1975, 1971, 1962, 1958, 1954, 1951, 1925
1908 14TH TER	2020, 2017, 2014, 2010, 2005, 2000, 1996, 1995, 1992, 1990, 1985, 1981, 1975, 1971, 1958, 1954, 1951, 1925
1908 SW 14TH TER	2020, 2017, 2014, 2010, 2005, 1996, 1995, 1992, 1990, 1985, 1981, 1975, 1971, 1962, 1958, 1954, 1951, 1925
1908 SW 14TH TER	2020, 2017, 2014, 2010, 2005, 2000, 1996, 1992, 1990, 1985, 1981, 1975, 1971, 1962, 1958, 1954, 1951, 1925
1908 SW 14TH TER	2020, 2017, 2014, 2005, 2000, 1996, 1995, 1992, 1990, 1985, 1981, 1975, 1971, 1962, 1958, 1954, 1951, 1925
1908 SW 14TH TER	2020, 2017, 2014, 2010, 2000, 1996, 1995, 1992, 1990, 1985, 1981, 1975, 1971, 1962, 1958, 1954, 1951, 1925
1908 SW 14TH TER	2020, 2017, 2010, 2005, 2000, 1996, 1995, 1992, 1990, 1985, 1981, 1975, 1971, 1962, 1958, 1954, 1951, 1925
1908 SW 14TH TER	2020, 2014, 2010, 2005, 2000, 1996, 1995, 1992, 1990, 1985, 1981, 1975, 1971, 1962, 1958, 1954, 1951, 1925
1909 14TH TER	2020, 2017, 2014, 2010, 2005, 2000, 1995, 1992, 1990, 1985, 1981, 1975, 1971, 1962, 1958, 1954, 1951, 1925
1909 14TH TER	2020, 2017, 2014, 2010, 2005, 1996, 1995, 1992, 1990, 1985, 1981, 1975, 1971, 1962, 1958, 1954, 1951, 1925
1909 14TH TER	2020, 2017, 2014, 2010, 2005, 2000, 1996, 1995, 1992, 1990, 1985, 1981, 1975, 1971, 1958, 1954, 1951, 1925
1909 14TH TER	2020, 2017, 2014, 2010, 2005, 2000, 1996, 1995, 1992, 1990, 1985, 1975, 1971, 1962, 1958, 1954, 1951, 1925
1909 14TH TER	2020, 2017, 2014, 2010, 2005, 2000, 1996, 1995, 1992, 1990, 1985, 1981, 1971, 1962, 1958, 1954, 1951, 1925
1909 14TH TER	2020, 2017, 2014, 2010, 2005, 2000, 1996, 1995, 1992, 1990, 1985, 1981, 1975, 1971, 1962, 1958, 1954, 1951, 1925
1909 SW 14TH TER	2020, 2017, 2014, 2010, 2005, 1996, 1995, 1992, 1990, 1985, 1981, 1975, 1971, 1962, 1958, 1954, 1951, 1925
1909 SW 14TH TER	2020, 2017, 2014, 2010, 2005, 2000, 1996, 1992, 1990, 1985, 1981, 1975, 1971, 1962, 1958, 1954, 1951, 1925
1909 SW 14TH TER	2020, 2014, 2010, 2005, 2000, 1996, 1995, 1992, 1990, 1985, 1981, 1975, 1971, 1962, 1958, 1954, 1951, 1925
1909 SW 14TH TER	2020, 2017, 2010, 2005, 2000, 1996, 1995, 1992, 1990, 1985, 1981, 1975, 1971, 1962, 1958, 1954, 1951, 1925

## FINDINGS

### **Address Researched**

### **Address Not Identified in Research Source**

1909 SW 14TH TER	2020, 2017, 2014, 2010, 2000, 1996, 1995, 1992, 1990, 1985, 1981, 1975, 1971, 1962, 1958, 1954, 1951, 1925
1909 SW 14TH TER	2020, 2017, 2014, 2005, 2000, 1996, 1995, 1992, 1990, 1985, 1981, 1975, 1971, 1962, 1958, 1954, 1951, 1925
1910 14TH TER	2020, 2017, 2014, 2010, 2005, 2000, 1995, 1992, 1990, 1985, 1981, 1975, 1971, 1962, 1958, 1954, 1951, 1925
1910 14TH TER	2020, 2017, 2014, 2010, 2005, 1996, 1995, 1992, 1990, 1985, 1981, 1975, 1971, 1962, 1958, 1954, 1951, 1925
1910 14TH TER	2020, 2017, 2014, 2010, 2005, 2000, 1996, 1995, 1992, 1985, 1981, 1975, 1971, 1962, 1958, 1954, 1951, 1925
1910 14TH TER	2020, 2017, 2014, 2010, 2005, 2000, 1996, 1995, 1992, 1990, 1981, 1975, 1971, 1962, 1958, 1954, 1951, 1925
1910 14TH TER	2020, 2017, 2014, 2010, 2005, 2000, 1996, 1995, 1992, 1990, 1985, 1981, 1975, 1962, 1958, 1954, 1951, 1925
1910 14TH TER	2020, 2017, 2014, 2010, 2005, 2000, 1996, 1995, 1992, 1990, 1985, 1981, 1971, 1962, 1958, 1954, 1951, 1925
1910 14TH TER	2020, 2017, 2014, 2010, 2005, 2000, 1996, 1995, 1992, 1990, 1985, 1981, 1975, 1971, 1958, 1954, 1951, 1925
1910 SW 14TH TER	2020, 2017, 2014, 2010, 2005, 2000, 1996, 1995, 1990, 1985, 1981, 1975, 1971, 1962, 1958, 1954, 1951, 1925
1910 SW 14TH TER	2020, 2017, 2014, 2010, 2005, 1996, 1995, 1992, 1990, 1985, 1981, 1975, 1971, 1962, 1958, 1954, 1951, 1925
1910 SW 14TH TER	2020, 2017, 2014, 2010, 2005, 2000, 1996, 1992, 1990, 1985, 1981, 1975, 1971, 1962, 1958, 1954, 1951, 1925
1910 SW 14TH TER	2020, 2017, 2014, 2005, 2000, 1996, 1995, 1992, 1990, 1985, 1981, 1975, 1971, 1962, 1958, 1954, 1951, 1925
1910 SW 14TH TER	2020, 2017, 2014, 2010, 2000, 1996, 1995, 1992, 1990, 1985, 1981, 1975, 1971, 1962, 1958, 1954, 1951, 1925
1910 SW 14TH TER	2020, 2017, 2010, 2005, 2000, 1996, 1995, 1992, 1990, 1985, 1981, 1975, 1971, 1962, 1958, 1954, 1951, 1925
1910 SW 14TH TER	2020, 2014, 2010, 2005, 2000, 1996, 1995, 1992, 1990, 1985, 1981, 1975, 1971, 1962, 1958, 1954, 1951, 1925
1911 13TH ST	2020, 2017, 2014, 2010, 2005, 2000, 1996, 1995, 1992, 1990, 1985, 1981, 1975, 1962, 1958, 1954, 1951, 1925
1911 13TH ST	2020, 2017, 2014, 2010, 2005, 2000, 1996, 1995, 1992, 1990, 1985, 1981, 1971, 1962, 1958, 1954, 1951, 1925
1911 13TH ST	2020, 2017, 2014, 2010, 2005, 2000, 1996, 1995, 1992, 1990, 1985, 1981, 1975, 1971, 1962, 1954, 1951, 1925
1911 13TH ST	2020, 2017, 2014, 2010, 2005, 2000, 1996, 1995, 1992, 1990, 1985, 1981, 1975, 1971, 1958, 1954, 1951, 1925
1911 14TH TER	2020, 2017, 2014, 2010, 2005, 2000, 1996, 1995, 1992, 1990, 1985, 1981, 1975, 1971, 1958, 1954, 1951, 1925
1911 14TH TER	2020, 2017, 2014, 2010, 2005, 2000, 1996, 1995, 1992, 1990, 1985, 1975, 1971, 1962, 1958, 1954, 1951, 1925



## FINDINGS

### **Address Researched**

### **Address Not Identified in Research Source**

1912 SW 14TH TER	2020, 2017, 2014, 2005, 2000, 1996, 1995, 1992, 1990, 1985, 1981, 1975, 1971, 1962, 1958, 1954, 1951, 1925
1912 SW 14TH TER	2020, 2017, 2010, 2005, 2000, 1996, 1995, 1992, 1990, 1985, 1981, 1975, 1971, 1962, 1958, 1954, 1951, 1925
1913 13TH ST	2020, 2017, 2014, 2010, 2005, 2000, 1996, 1995, 1992, 1990, 1985, 1981, 1971, 1962, 1958, 1954, 1951, 1925
1913 13TH ST	2020, 2017, 2014, 2010, 2005, 2000, 1996, 1995, 1992, 1990, 1985, 1975, 1971, 1962, 1958, 1954, 1951, 1925
1913 13TH ST	2020, 2017, 2014, 2010, 2005, 2000, 1996, 1995, 1992, 1990, 1985, 1981, 1975, 1962, 1958, 1954, 1951, 1925
1913 13TH ST	2020, 2017, 2014, 2010, 2005, 2000, 1996, 1995, 1992, 1990, 1985, 1981, 1975, 1971, 1958, 1954, 1951, 1925
1913 13TH ST	2020, 2017, 2014, 2010, 2005, 2000, 1996, 1995, 1992, 1990, 1985, 1981, 1975, 1971, 1962, 1954, 1951, 1925
1913 14TH TER	2020, 2017, 2014, 2010, 2005, 2000, 1996, 1995, 1992, 1990, 1985, 1981, 1975, 1971, 1958, 1954, 1951, 1925
1913 14TH TER	2020, 2017, 2014, 2010, 2005, 2000, 1996, 1995, 1992, 1990, 1985, 1981, 1971, 1962, 1958, 1954, 1951, 1925
1913 14TH TER	2020, 2017, 2014, 2010, 2005, 2000, 1996, 1995, 1992, 1990, 1985, 1981, 1975, 1962, 1958, 1954, 1951, 1925
1913 14TH TER	2020, 2017, 2014, 2010, 2005, 2000, 1996, 1995, 1992, 1985, 1981, 1975, 1971, 1962, 1958, 1954, 1951, 1925
1913 14TH TER	2020, 2017, 2014, 2010, 2005, 2000, 1996, 1995, 1992, 1990, 1981, 1975, 1971, 1962, 1958, 1954, 1951, 1925
1913 14TH TER	2020, 2017, 2014, 2010, 2005, 2000, 1995, 1992, 1990, 1985, 1981, 1975, 1971, 1962, 1958, 1954, 1951, 1925
1913 14TH TER	2020, 2017, 2014, 2010, 2005, 1996, 1995, 1992, 1990, 1985, 1981, 1975, 1971, 1962, 1958, 1954, 1951, 1925
1913 SW 14TH TER	2020, 2017, 2014, 2010, 2005, 1996, 1995, 1992, 1990, 1985, 1981, 1975, 1971, 1962, 1958, 1954, 1951, 1925
1913 SW 14TH TER	2020, 2017, 2014, 2010, 2005, 2000, 1996, 1992, 1990, 1985, 1981, 1975, 1971, 1962, 1958, 1954, 1951, 1925
1913 SW 14TH TER	2020, 2017, 2010, 2005, 2000, 1996, 1995, 1992, 1990, 1985, 1981, 1975, 1971, 1962, 1958, 1954, 1951, 1925
1913 SW 14TH TER	2020, 2017, 2014, 2005, 2000, 1996, 1995, 1992, 1990, 1985, 1981, 1975, 1971, 1962, 1958, 1954, 1951, 1925
1913 SW 14TH TER	2020, 2017, 2014, 2010, 2000, 1996, 1995, 1992, 1990, 1985, 1981, 1975, 1971, 1962, 1958, 1954, 1951, 1925
1913 SW 14TH TER	2020, 2017, 2014, 2010, 2005, 2000, 1996, 1995, 1990, 1985, 1981, 1975, 1971, 1962, 1958, 1954, 1951, 1925
1914 14TH TER	2020, 2017, 2014, 2010, 2005, 2000, 1996, 1995, 1992, 1985, 1981, 1975, 1971, 1962, 1958, 1954, 1951, 1925
1914 14TH TER	2020, 2017, 2014, 2010, 2005, 2000, 1996, 1995, 1992, 1990, 1981, 1975, 1971, 1962, 1958, 1954, 1951, 1925





















## FINDINGS

<b><u>Address Researched</u></b>	<b><u>Address Not Identified in Research Source</u></b>
1938 14TH TER	2020, 2017, 2014, 2010, 2005, 2000, 1995, 1992, 1990, 1985, 1981, 1975, 1971, 1962, 1958, 1954, 1951, 1925
1938 14TH TER	2020, 2017, 2014, 2010, 2005, 2000, 1996, 1995, 1992, 1985, 1981, 1975, 1971, 1962, 1958, 1954, 1951, 1925
1938 14TH TER	2020, 2017, 2014, 2010, 2005, 2000, 1996, 1995, 1992, 1990, 1981, 1975, 1971, 1962, 1958, 1954, 1951, 1925
1938 SW 14TH TER	2020, 2017, 2014, 2010, 2005, 2000, 1996, 1992, 1990, 1985, 1981, 1975, 1971, 1962, 1958, 1954, 1951, 1925
1938 SW 14TH TER	2020, 2017, 2014, 2010, 2005, 1996, 1995, 1992, 1990, 1985, 1981, 1975, 1971, 1962, 1958, 1954, 1951, 1925
1938 SW 14TH TER	2020, 2017, 2014, 2005, 2000, 1996, 1995, 1992, 1990, 1985, 1981, 1975, 1971, 1962, 1958, 1954, 1951, 1925
1938 SW 14TH TER	2020, 2017, 2014, 2010, 2000, 1996, 1995, 1992, 1990, 1985, 1981, 1975, 1971, 1962, 1958, 1954, 1951, 1925
1938 SW 14TH TER	2020, 2017, 2010, 2005, 2000, 1996, 1995, 1992, 1990, 1985, 1981, 1975, 1971, 1962, 1958, 1954, 1951, 1925
1940 11TH TER	2020, 2017, 2014, 2010, 2005, 1996, 1995, 1992, 1990, 1985, 1981, 1975, 1971, 1962, 1958, 1954, 1951, 1925
1940 14TH TER	2020, 2017, 2014, 2010, 2005, 1996, 1995, 1992, 1990, 1985, 1981, 1975, 1971, 1962, 1958, 1954, 1951, 1925
1940 14TH TER	2020, 2017, 2014, 2010, 2005, 2000, 1995, 1992, 1990, 1985, 1981, 1975, 1971, 1962, 1958, 1954, 1951, 1925
1940 14TH TER	2020, 2017, 2014, 2010, 2005, 2000, 1996, 1995, 1992, 1985, 1981, 1975, 1971, 1962, 1958, 1954, 1951, 1925
1940 SW 11TH TER	2020, 2017, 2014, 2010, 2005, 2000, 1996, 1992, 1990, 1985, 1981, 1975, 1971, 1962, 1958, 1954, 1951, 1925
1940 SW 11TH TER	2020, 2017, 2014, 2010, 2005, 1996, 1995, 1992, 1990, 1985, 1981, 1975, 1971, 1962, 1958, 1954, 1951, 1925
1940 SW 11TH TER	2020, 2017, 2014, 2010, 2000, 1996, 1995, 1992, 1990, 1985, 1981, 1975, 1971, 1962, 1958, 1954, 1951, 1925
1940 SW 11TH TER	2020, 2017, 2014, 2005, 2000, 1996, 1995, 1992, 1990, 1985, 1981, 1975, 1971, 1962, 1958, 1954, 1951, 1925
1940 SW 11TH TER	2020, 2014, 2010, 2005, 2000, 1996, 1995, 1992, 1990, 1985, 1981, 1975, 1971, 1962, 1958, 1954, 1951, 1925
1940 SW 11TH TER	2020, 2017, 2010, 2005, 2000, 1996, 1995, 1992, 1990, 1985, 1981, 1975, 1971, 1962, 1958, 1954, 1951, 1925
1940 SW 11TH TER	2017, 2014, 2010, 2005, 2000, 1996, 1995, 1992, 1990, 1985, 1981, 1975, 1971, 1962, 1958, 1954, 1951, 1925
1940 SW 14TH TER	2017, 2014, 2010, 2005, 2000, 1996, 1995, 1992, 1990, 1985, 1981, 1975, 1971, 1962, 1958, 1954, 1951, 1925
1940 SW 14TH TER	2020, 2017, 2010, 2005, 2000, 1996, 1995, 1992, 1990, 1985, 1981, 1975, 1971, 1962, 1958, 1954, 1951, 1925
1940 SW 14TH TER	2020, 2017, 2014, 2005, 2000, 1996, 1995, 1992, 1990, 1985, 1981, 1975, 1971, 1962, 1958, 1954, 1951, 1925











## FINDINGS

### **Address Researched**

### **Address Not Identified in Research Source**

2002 13TH ST	2020, 2017, 2014, 2010, 2005, 1996, 1995, 1992, 1990, 1985, 1981, 1975, 1971, 1962, 1958, 1954, 1951, 1925
2003 13TH ST	2020, 2017, 2014, 2010, 2005, 2000, 1996, 1995, 1992, 1990, 1985, 1981, 1975, 1971, 1958, 1954, 1951, 1925
2003 13TH ST	2020, 2017, 2014, 2010, 2005, 2000, 1996, 1995, 1992, 1990, 1985, 1981, 1975, 1962, 1958, 1954, 1951, 1925
2003 13TH ST	2020, 2017, 2014, 2010, 2005, 2000, 1996, 1995, 1992, 1990, 1985, 1981, 1971, 1962, 1958, 1954, 1951, 1925
2005 13TH ST	2020, 2017, 2014, 2010, 2005, 2000, 1996, 1995, 1992, 1990, 1985, 1981, 1975, 1971, 1962, 1954, 1951, 1925
2010 11TH TER	2020, 2017, 2014, 2010, 2005, 1996, 1995, 1992, 1990, 1985, 1981, 1975, 1971, 1962, 1958, 1954, 1951, 1925
2010 SW 11TH TER	2020, 2017, 2014, 2010, 2005, 1996, 1995, 1992, 1990, 1985, 1981, 1975, 1971, 1962, 1958, 1954, 1951, 1925
2010 SW 11TH TER	2020, 2017, 2014, 2010, 2000, 1996, 1995, 1992, 1990, 1985, 1981, 1975, 1971, 1962, 1958, 1954, 1951, 1925
2010 SW 11TH TER	2020, 2017, 2014, 2005, 2000, 1996, 1995, 1992, 1990, 1985, 1981, 1975, 1971, 1962, 1958, 1954, 1951, 1925
2010 SW 11TH TER	2020, 2017, 2010, 2005, 2000, 1996, 1995, 1992, 1990, 1985, 1981, 1975, 1971, 1962, 1958, 1954, 1951, 1925
2010 SW 11TH TER	2017, 2014, 2010, 2005, 2000, 1996, 1995, 1992, 1990, 1985, 1981, 1975, 1971, 1962, 1958, 1954, 1951, 1925
2010 SW 11TH TER	2020, 2017, 2014, 2010, 2005, 2000, 1996, 1992, 1990, 1985, 1981, 1975, 1971, 1962, 1958, 1954, 1951, 1925
2014 SW 13TH ST	2020, 2014, 2010, 2005, 2000, 1996, 1995, 1992, 1990, 1985, 1981, 1975, 1971, 1962, 1958, 1954, 1951, 1925
2015 SW 16TH ST	2017, 2014, 2010, 2005, 2000, 1996, 1995, 1992, 1990, 1985, 1981, 1975, 1971, 1962, 1958, 1954, 1951, 1925
2020 11TH TER	2020, 2017, 2014, 2010, 2005, 1996, 1995, 1992, 1990, 1985, 1981, 1975, 1971, 1962, 1958, 1954, 1951, 1925
2020 11TH TER	2020, 2017, 2014, 2010, 2005, 2000, 1996, 1995, 1992, 1990, 1985, 1975, 1971, 1962, 1958, 1954, 1951, 1925
2020 SW 11TH TER	2020, 2017, 2014, 2010, 2005, 1996, 1995, 1992, 1990, 1985, 1981, 1975, 1971, 1962, 1958, 1954, 1951, 1925
2020 SW 11TH TER	2020, 2017, 2014, 2005, 2000, 1996, 1995, 1992, 1990, 1985, 1981, 1975, 1971, 1962, 1958, 1954, 1951, 1925
2020 SW 11TH TER	2017, 2014, 2010, 2005, 2000, 1996, 1995, 1992, 1990, 1985, 1981, 1975, 1971, 1962, 1958, 1954, 1951, 1925
2020 SW 11TH TER	2020, 2017, 2010, 2005, 2000, 1996, 1995, 1992, 1990, 1985, 1981, 1975, 1971, 1962, 1958, 1954, 1951, 1925
2020 SW 11TH TER	2020, 2014, 2010, 2005, 2000, 1996, 1995, 1992, 1990, 1985, 1981, 1975, 1971, 1962, 1958, 1954, 1951, 1925
2020 SW 11TH TER	2020, 2017, 2014, 2010, 2005, 2000, 1996, 1992, 1990, 1985, 1981, 1975, 1971, 1962, 1958, 1954, 1951, 1925

## FINDINGS

### **Address Researched**

### **Address Not Identified in Research Source**

2041 SW 13TH ST	2020, 2017, 2010, 2005, 2000, 1996, 1995, 1992, 1990, 1985, 1981, 1975, 1971, 1962, 1958, 1954, 1951, 1925
2041 SW 13TH ST	2020, 2017, 2014, 2005, 2000, 1996, 1995, 1992, 1990, 1985, 1981, 1975, 1971, 1962, 1958, 1954, 1951, 1925
2071 SW 13TH ST	2020, 2017, 2014, 2010, 2005, 1996, 1995, 1992, 1990, 1985, 1981, 1975, 1971, 1962, 1958, 1954, 1951, 1925
2081 16TH ST	2020, 2017, 2014, 2010, 2005, 2000, 1996, 1995, 1992, 1990, 1985, 1975, 1971, 1962, 1958, 1954, 1951, 1925
2091 SW 13TH ST	2020, 2017, 2014, 2010, 2005, 1996, 1995, 1992, 1990, 1985, 1981, 1975, 1971, 1962, 1958, 1954, 1951, 1925
2101 14TH ST	2020, 2017, 2014, 2010, 2005, 2000, 1996, 1995, 1992, 1990, 1985, 1975, 1971, 1962, 1958, 1954, 1951, 1925
2101 16TH ST	2020, 2017, 2014, 2010, 2005, 1996, 1995, 1992, 1990, 1985, 1981, 1975, 1971, 1962, 1958, 1954, 1951, 1925
2102 13TH ST	2020, 2017, 2014, 2010, 2005, 2000, 1995, 1992, 1990, 1985, 1981, 1975, 1971, 1962, 1958, 1954, 1951, 1925
2102 13TH ST	2020, 2017, 2014, 2010, 2005, 1996, 1995, 1992, 1990, 1985, 1981, 1975, 1971, 1962, 1958, 1954, 1951, 1925
2102 13TH ST	2020, 2017, 2014, 2010, 2005, 2000, 1996, 1995, 1992, 1990, 1985, 1981, 1971, 1962, 1958, 1954, 1951, 1925
2102 13TH ST	2020, 2017, 2014, 2010, 2005, 2000, 1996, 1995, 1992, 1990, 1985, 1975, 1971, 1962, 1958, 1954, 1951, 1925
2102 13TH ST	2020, 2017, 2014, 2010, 2005, 2000, 1996, 1995, 1992, 1985, 1981, 1975, 1971, 1962, 1958, 1954, 1951, 1925
2102 13TH ST	2020, 2017, 2014, 2010, 2005, 2000, 1996, 1995, 1992, 1990, 1981, 1975, 1971, 1962, 1958, 1954, 1951, 1925
2102 SW 13TH ST	2020, 2017, 2014, 2010, 2005, 1996, 1995, 1992, 1990, 1985, 1981, 1975, 1971, 1962, 1958, 1954, 1951, 1925
2102 SW 13TH ST	2020, 2017, 2014, 2010, 2005, 2000, 1996, 1992, 1990, 1985, 1981, 1975, 1971, 1962, 1958, 1954, 1951, 1925
2102 SW 13TH ST	2020, 2017, 2014, 2010, 2000, 1996, 1995, 1992, 1990, 1985, 1981, 1975, 1971, 1962, 1958, 1954, 1951, 1925
2104 SW 13TH ST	2020, 2017, 2014, 2005, 2000, 1996, 1995, 1992, 1990, 1985, 1981, 1975, 1971, 1962, 1958, 1954, 1951, 1925
2104 SW 13TH ST	2020, 2017, 2010, 2005, 2000, 1996, 1995, 1992, 1990, 1985, 1981, 1975, 1971, 1962, 1958, 1954, 1951, 1925
2104 SW 13th St	2020, 2017, 2014, 2010, 2005, 2000, 1996, 1995, 1992, 1990, 1985, 1981, 1975, 1971, 1962, 1958, 1954, 1951, 1925
2104 SW 13TH ST	2017, 2014, 2010, 2005, 2000, 1996, 1995, 1992, 1990, 1985, 1981, 1975, 1971, 1962, 1958, 1954, 1951, 1925
2104 SW 13TH ST	2020, 2014, 2010, 2005, 2000, 1996, 1995, 1992, 1990, 1985, 1981, 1975, 1971, 1962, 1958, 1954, 1951, 1925
2104 SW 14TH ST	2020, 2014, 2010, 2005, 2000, 1996, 1995, 1992, 1990, 1985, 1981, 1975, 1971, 1962, 1958, 1954, 1951, 1925

## FINDINGS

### Address Researched

### Address Not Identified in Research Source

2104 SW 14th St	2020, 2017, 2014, 2010, 2005, 2000, 1996, 1995, 1992, 1990, 1985, 1981, 1975, 1971, 1962, 1958, 1954, 1951, 1925
2104 SW 14TH ST	2017, 2014, 2010, 2005, 2000, 1996, 1995, 1992, 1990, 1985, 1981, 1975, 1971, 1962, 1958, 1954, 1951, 1925
2104 SW 14TH ST	2020, 2017, 2010, 2005, 2000, 1996, 1995, 1992, 1990, 1985, 1981, 1975, 1971, 1962, 1958, 1954, 1951, 1925
2104 SW 14TH ST	2020, 2017, 2014, 2005, 2000, 1996, 1995, 1992, 1990, 1985, 1981, 1975, 1971, 1962, 1958, 1954, 1951, 1925
2104 SW 14TH ST	2020, 2017, 2014, 2010, 2000, 1996, 1995, 1992, 1990, 1985, 1981, 1975, 1971, 1962, 1958, 1954, 1951, 1925
2105 14TH ST	2020, 2017, 2014, 2010, 2005, 1996, 1995, 1992, 1990, 1985, 1981, 1975, 1971, 1962, 1958, 1954, 1951, 1925
2105 SW 13TH ST	2020, 2017, 2014, 2005, 2000, 1996, 1995, 1992, 1990, 1985, 1981, 1975, 1971, 1962, 1958, 1954, 1951, 1925
2105 SW 14TH ST	2020, 2017, 2014, 2005, 2000, 1996, 1995, 1992, 1990, 1985, 1981, 1975, 1971, 1962, 1958, 1954, 1951, 1925
2105 SW 14TH ST	2020, 2017, 2010, 2005, 2000, 1996, 1995, 1992, 1990, 1985, 1981, 1975, 1971, 1962, 1958, 1954, 1951, 1925
2105 SW 14TH ST	2017, 2014, 2010, 2005, 2000, 1996, 1995, 1992, 1990, 1985, 1981, 1975, 1971, 1962, 1958, 1954, 1951, 1925
2105 SW 14TH ST	2020, 2014, 2010, 2005, 2000, 1996, 1995, 1992, 1990, 1985, 1981, 1975, 1971, 1962, 1958, 1954, 1951, 1925
2105 SW 14TH ST	2020, 2017, 2014, 2010, 2005, 1996, 1995, 1992, 1990, 1985, 1981, 1975, 1971, 1962, 1958, 1954, 1951, 1925
2105 SW 14TH ST	2020, 2017, 2014, 2010, 2000, 1996, 1995, 1992, 1990, 1985, 1981, 1975, 1971, 1962, 1958, 1954, 1951, 1925
2105 SW 14TH ST	2020, 2017, 2014, 2010, 2005, 2000, 1996, 1992, 1990, 1985, 1981, 1975, 1971, 1962, 1958, 1954, 1951, 1925
2106 13TH ST	2020, 2017, 2014, 2010, 2005, 1996, 1995, 1992, 1990, 1985, 1981, 1975, 1971, 1962, 1958, 1954, 1951, 1925
2106 13TH ST	2020, 2017, 2014, 2010, 2005, 2000, 1995, 1992, 1990, 1985, 1981, 1975, 1971, 1962, 1958, 1954, 1951, 1925
2106 13TH ST	2020, 2017, 2014, 2010, 2005, 2000, 1996, 1995, 1992, 1990, 1981, 1975, 1971, 1962, 1958, 1954, 1951, 1925
2106 13TH ST	2020, 2017, 2014, 2010, 2005, 2000, 1996, 1995, 1992, 1990, 1985, 1981, 1975, 1971, 1962, 1958, 1954, 1951, 1925
2106 13TH ST	2020, 2017, 2014, 2010, 2005, 2000, 1996, 1995, 1992, 1990, 1985, 1981, 1971, 1962, 1958, 1954, 1951, 1925
2106 13TH ST	2020, 2017, 2014, 2010, 2005, 2000, 1996, 1995, 1992, 1990, 1985, 1981, 1975, 1971, 1962, 1958, 1954, 1951, 1925
2106 SW 13TH ST	2020, 2017, 2014, 2010, 2005, 1996, 1995, 1992, 1990, 1985, 1981, 1975, 1971, 1962, 1958, 1954, 1951, 1925



## FINDINGS

### **Address Researched**

### **Address Not Identified in Research Source**

2109 13TH ST	2020, 2017, 2014, 2010, 2005, 2000, 1996, 1995, 1992, 1990, 1985, 1981, 1975, 1971, 1962, 1954, 1951, 1925
2109 13TH ST	2020, 2017, 2014, 2010, 2005, 2000, 1996, 1995, 1992, 1990, 1985, 1981, 1975, 1971, 1958, 1954, 1951, 1925
2109 SW 13TH ST	2020, 2017, 2014, 2010, 2005, 1996, 1995, 1992, 1990, 1985, 1981, 1975, 1971, 1962, 1958, 1954, 1951, 1925
2109 SW 13TH ST	2020, 2017, 2014, 2010, 2005, 2000, 1996, 1992, 1990, 1985, 1981, 1975, 1971, 1962, 1958, 1954, 1951, 1925
2109 SW 13TH ST	2020, 2014, 2010, 2005, 2000, 1996, 1995, 1992, 1990, 1985, 1981, 1975, 1971, 1962, 1958, 1954, 1951, 1925
2109 SW 13TH ST	2017, 2014, 2010, 2005, 2000, 1996, 1995, 1992, 1990, 1985, 1981, 1975, 1971, 1962, 1958, 1954, 1951, 1925
2109 SW 13TH ST	2020, 2017, 2010, 2005, 2000, 1996, 1995, 1992, 1990, 1985, 1981, 1975, 1971, 1962, 1958, 1954, 1951, 1925
2109 SW 13TH ST	2020, 2017, 2014, 2010, 2000, 1996, 1995, 1992, 1990, 1985, 1981, 1975, 1971, 1962, 1958, 1954, 1951, 1925
2109 SW 13TH ST	2020, 2017, 2014, 2005, 2000, 1996, 1995, 1992, 1990, 1985, 1981, 1975, 1971, 1962, 1958, 1954, 1951, 1925
2110 SW 16TH CT	2020, 2017, 2014, 2010, 2005, 1996, 1995, 1992, 1990, 1985, 1981, 1975, 1971, 1962, 1958, 1954, 1951, 1925
2112 13TH ST	2020, 2017, 2014, 2010, 2005, 1996, 1995, 1992, 1990, 1985, 1981, 1975, 1971, 1962, 1958, 1954, 1951, 1925
2112 13TH ST	2020, 2017, 2014, 2010, 2005, 2000, 1996, 1995, 1992, 1990, 1985, 1981, 1975, 1971, 1962, 1954, 1951, 1925
2112 14TH ST	2020, 2017, 2014, 2010, 2005, 1996, 1995, 1992, 1990, 1985, 1981, 1975, 1971, 1962, 1958, 1954, 1951, 1925
2112 SW 13TH ST	2020, 2017, 2014, 2010, 2005, 1996, 1995, 1992, 1990, 1985, 1981, 1975, 1971, 1962, 1958, 1954, 1951, 1925
2112 SW 13TH ST	2020, 2017, 2014, 2010, 2005, 2000, 1996, 1992, 1990, 1985, 1981, 1975, 1971, 1962, 1958, 1954, 1951, 1925
2112 SW 13TH ST	2020, 2017, 2014, 2010, 2000, 1996, 1995, 1992, 1990, 1985, 1981, 1975, 1971, 1962, 1958, 1954, 1951, 1925
2112 SW 13TH ST	2020, 2017, 2010, 2005, 2000, 1996, 1995, 1992, 1990, 1985, 1981, 1975, 1971, 1962, 1958, 1954, 1951, 1925
2112 SW 13TH ST	2017, 2014, 2010, 2005, 2000, 1996, 1995, 1992, 1990, 1985, 1981, 1975, 1971, 1962, 1958, 1954, 1951, 1925
2112 SW 13th St	2020, 2017, 2014, 2010, 2005, 2000, 1996, 1995, 1992, 1990, 1985, 1981, 1975, 1971, 1962, 1958, 1954, 1951, 1925
2112 SW 13TH ST	2020, 2014, 2010, 2005, 2000, 1996, 1995, 1992, 1990, 1985, 1981, 1975, 1971, 1962, 1958, 1954, 1951, 1925
2113 13TH ST	2020, 2017, 2014, 2010, 2005, 2000, 1996, 1995, 1992, 1990, 1985, 1981, 1975, 1971, 1962, 1954, 1951, 1925









## FINDINGS

### **Address Researched**

### **Address Not Identified in Research Source**

2134 SW 14TH ST	2017, 2014, 2010, 2005, 2000, 1996, 1995, 1992, 1990, 1985, 1981, 1975, 1971, 1962, 1958, 1954, 1951, 1925
2134 SW 14th St	2020, 2017, 2014, 2010, 2005, 2000, 1996, 1995, 1992, 1990, 1985, 1981, 1975, 1971, 1962, 1958, 1954, 1951, 1925
2134 SW 14TH ST	2020, 2014, 2010, 2005, 2000, 1996, 1995, 1992, 1990, 1985, 1981, 1975, 1971, 1962, 1958, 1954, 1951, 1925
2134 SW 14TH ST	2020, 2017, 2014, 2005, 2000, 1996, 1995, 1992, 1990, 1985, 1981, 1975, 1971, 1962, 1958, 1954, 1951, 1925
2140 14TH ST	2020, 2017, 2014, 2010, 2005, 2000, 1996, 1995, 1992, 1990, 1985, 1981, 1975, 1971, 1962, 1954, 1951, 1925
2140 14TH ST	2020, 2017, 2014, 2010, 2005, 2000, 1996, 1995, 1992, 1990, 1985, 1981, 1975, 1971, 1958, 1954, 1951, 1925
2142 SW 14TH ST	2020, 2017, 2014, 2005, 2000, 1996, 1995, 1992, 1990, 1985, 1981, 1975, 1971, 1962, 1958, 1954, 1951, 1925
2142 SW 14TH ST	2020, 2014, 2010, 2005, 2000, 1996, 1995, 1992, 1990, 1985, 1981, 1975, 1971, 1962, 1958, 1954, 1951, 1925
2142 SW 14TH ST	2017, 2014, 2010, 2005, 2000, 1996, 1995, 1992, 1990, 1985, 1981, 1975, 1971, 1962, 1958, 1954, 1951, 1925
2142 SW 14TH ST	2020, 2017, 2010, 2005, 2000, 1996, 1995, 1992, 1990, 1985, 1981, 1975, 1971, 1962, 1958, 1954, 1951, 1925
2142 SW 14TH ST	2020, 2017, 2014, 2010, 2000, 1996, 1995, 1992, 1990, 1985, 1981, 1975, 1971, 1962, 1958, 1954, 1951, 1925
2150 SW 14TH ST	2020, 2017, 2014, 2010, 2000, 1996, 1995, 1992, 1990, 1985, 1981, 1975, 1971, 1962, 1958, 1954, 1951, 1925
2150 SW 14TH ST	2020, 2017, 2010, 2005, 2000, 1996, 1995, 1992, 1990, 1985, 1981, 1975, 1971, 1962, 1958, 1954, 1951, 1925
2150 SW 14TH ST	2017, 2014, 2010, 2005, 2000, 1996, 1995, 1992, 1990, 1985, 1981, 1975, 1971, 1962, 1958, 1954, 1951, 1925
2150 SW 14TH ST	2020, 2014, 2010, 2005, 2000, 1996, 1995, 1992, 1990, 1985, 1981, 1975, 1971, 1962, 1958, 1954, 1951, 1925
2150 SW 14TH ST	2020, 2017, 2014, 2005, 2000, 1996, 1995, 1992, 1990, 1985, 1981, 1975, 1971, 1962, 1958, 1954, 1951, 1925
2195 14TH ST	2020, 2017, 2014, 2010, 2005, 2000, 1996, 1995, 1992, 1990, 1985, 1981, 1975, 1971, 1962, 1954, 1951, 1925
2204 13TH ST	2020, 2017, 2014, 2010, 2005, 2000, 1996, 1995, 1992, 1990, 1985, 1981, 1975, 1971, 1958, 1954, 1951, 1925
2204 13TH ST	2020, 2017, 2014, 2010, 2005, 2000, 1996, 1995, 1992, 1985, 1981, 1975, 1971, 1962, 1958, 1954, 1951, 1925
2204 13TH ST	2020, 2017, 2014, 2010, 2005, 2000, 1996, 1995, 1992, 1990, 1981, 1975, 1971, 1962, 1958, 1954, 1951, 1925
2204 13TH ST	2020, 2017, 2014, 2010, 2005, 2000, 1996, 1995, 1992, 1990, 1985, 1981, 1975, 1962, 1958, 1954, 1951, 1925
2204 13TH ST	2020, 2017, 2014, 2010, 2005, 2000, 1996, 1995, 1992, 1990, 1985, 1981, 1971, 1962, 1958, 1954, 1951, 1925





## FINDINGS

### **Address Researched**

### **Address Not Identified in Research Source**

2216 SW 13TH ST	2020, 2017, 2014, 2010, 2005, 1996, 1995, 1992, 1990, 1985, 1981, 1975, 1971, 1962, 1958, 1954, 1951, 1925
2216 SW 13TH ST	2020, 2017, 2014, 2010, 2005, 2000, 1996, 1992, 1990, 1985, 1981, 1975, 1971, 1962, 1958, 1954, 1951, 1925
2216 SW 13TH ST	2020, 2017, 2014, 2005, 2000, 1996, 1995, 1992, 1990, 1985, 1981, 1975, 1971, 1962, 1958, 1954, 1951, 1925
2216 SW 13TH ST	2017, 2014, 2010, 2005, 2000, 1996, 1995, 1992, 1990, 1985, 1981, 1975, 1971, 1962, 1958, 1954, 1951, 1925
2216 SW 13TH ST	2020, 2014, 2010, 2005, 2000, 1996, 1995, 1992, 1990, 1985, 1981, 1975, 1971, 1962, 1958, 1954, 1951, 1925
2216 SW 13TH ST	2020, 2017, 2010, 2005, 2000, 1996, 1995, 1992, 1990, 1985, 1981, 1975, 1971, 1962, 1958, 1954, 1951, 1925
2217 13TH ST	2020, 2017, 2014, 2010, 2005, 2000, 1996, 1995, 1992, 1990, 1985, 1981, 1975, 1962, 1958, 1954, 1951, 1925
2217 13TH ST	2020, 2017, 2014, 2010, 2005, 2000, 1996, 1995, 1992, 1990, 1985, 1975, 1971, 1962, 1958, 1954, 1951, 1925
2217 13TH ST	2020, 2017, 2014, 2010, 2005, 2000, 1996, 1995, 1992, 1990, 1985, 1981, 1975, 1971, 1958, 1954, 1951, 1925
2217 13TH ST	2020, 2017, 2014, 2010, 2005, 2000, 1996, 1995, 1992, 1990, 1985, 1981, 1975, 1971, 1962, 1954, 1951, 1925
2220 13TH ST	2020, 2017, 2014, 2010, 2005, 1996, 1995, 1992, 1990, 1985, 1981, 1975, 1971, 1962, 1958, 1954, 1951, 1925
2220 14TH ST	2020, 2017, 2014, 2010, 2005, 1996, 1995, 1992, 1990, 1985, 1981, 1975, 1971, 1962, 1958, 1954, 1951, 1925
2220 14TH ST	2020, 2017, 2014, 2010, 2005, 2000, 1995, 1992, 1990, 1985, 1981, 1975, 1971, 1962, 1958, 1954, 1951, 1925
2220 14TH ST	2020, 2017, 2014, 2010, 2005, 2000, 1996, 1995, 1992, 1990, 1985, 1981, 1975, 1971, 1962, 1954, 1951, 1925
2220 14TH ST	2020, 2017, 2014, 2010, 2005, 2000, 1996, 1995, 1992, 1990, 1985, 1981, 1975, 1971, 1958, 1954, 1951, 1925
2220 14TH ST	2020, 2017, 2014, 2010, 2005, 2000, 1996, 1995, 1992, 1990, 1985, 1975, 1971, 1962, 1958, 1954, 1951, 1925
2220 14TH ST	2020, 2017, 2014, 2010, 2005, 2000, 1996, 1995, 1992, 1990, 1985, 1981, 1971, 1962, 1958, 1954, 1951, 1925
2220 14TH ST	2020, 2017, 2014, 2010, 2005, 2000, 1996, 1995, 1992, 1990, 1985, 1981, 1975, 1971, 1962, 1958, 1954, 1951, 1925
2220 14TH ST	2020, 2017, 2014, 2010, 2005, 2000, 1996, 1995, 1992, 1990, 1981, 1975, 1971, 1962, 1958, 1954, 1951, 1925
2220 SW 14TH ST	2020, 2017, 2014, 2010, 2005, 1996, 1995, 1992, 1990, 1985, 1981, 1975, 1971, 1962, 1958, 1954, 1951, 1925
2220 SW 14TH ST	2020, 2017, 2014, 2010, 2000, 1996, 1995, 1992, 1990, 1985, 1981, 1975, 1971, 1962, 1958, 1954, 1951, 1925

## FINDINGS

### **Address Researched**

### **Address Not Identified in Research Source**

2220 SW 14TH ST	2020, 2017, 2010, 2005, 2000, 1996, 1995, 1992, 1990, 1985, 1981, 1975, 1971, 1962, 1958, 1954, 1951, 1925
2220 SW 14TH ST	2020, 2014, 2010, 2005, 2000, 1996, 1995, 1992, 1990, 1985, 1981, 1975, 1971, 1962, 1958, 1954, 1951, 1925
2220 SW 14TH ST	2017, 2014, 2010, 2005, 2000, 1996, 1995, 1992, 1990, 1985, 1981, 1975, 1971, 1962, 1958, 1954, 1951, 1925
2221 13TH ST	2020, 2017, 2014, 2010, 2005, 2000, 1996, 1995, 1992, 1990, 1985, 1981, 1975, 1971, 1962, 1954, 1951, 1925
2221 13TH ST	2020, 2017, 2014, 2010, 2005, 2000, 1996, 1995, 1992, 1990, 1985, 1981, 1975, 1971, 1958, 1954, 1951, 1925
2222 14TH ST	2020, 2017, 2014, 2010, 2005, 2000, 1996, 1995, 1992, 1990, 1985, 1981, 1975, 1971, 1958, 1954, 1951, 1925
2222 14TH ST	2020, 2017, 2014, 2010, 2005, 2000, 1996, 1995, 1992, 1990, 1981, 1975, 1971, 1962, 1958, 1954, 1951, 1925
2222 14TH ST	2020, 2017, 2014, 2010, 2005, 2000, 1996, 1995, 1992, 1985, 1981, 1975, 1971, 1962, 1958, 1954, 1951, 1925
2222 14TH ST	2020, 2017, 2014, 2010, 2005, 2000, 1996, 1995, 1992, 1990, 1985, 1981, 1975, 1962, 1958, 1954, 1951, 1925
2222 14TH ST	2020, 2017, 2014, 2010, 2005, 2000, 1996, 1995, 1992, 1990, 1985, 1981, 1971, 1962, 1958, 1954, 1951, 1925
2222 14TH ST	2020, 2017, 2014, 2010, 2005, 2000, 1996, 1995, 1992, 1990, 1985, 1975, 1971, 1962, 1958, 1954, 1951, 1925
2222 14TH ST	2020, 2017, 2014, 2010, 2005, 1996, 1995, 1992, 1990, 1985, 1981, 1975, 1971, 1962, 1958, 1954, 1951, 1925
2222 14TH ST	2020, 2017, 2014, 2010, 2005, 2000, 1995, 1992, 1990, 1985, 1981, 1975, 1971, 1962, 1958, 1954, 1951, 1925
2222 SW 14TH ST	2020, 2017, 2014, 2010, 2005, 1996, 1995, 1992, 1990, 1985, 1981, 1975, 1971, 1962, 1958, 1954, 1951, 1925
2222 SW 14TH ST	2020, 2017, 2014, 2010, 2000, 1996, 1995, 1992, 1990, 1985, 1981, 1975, 1971, 1962, 1958, 1954, 1951, 1925
2222 SW 14TH ST	2017, 2014, 2010, 2005, 2000, 1996, 1995, 1992, 1990, 1985, 1981, 1975, 1971, 1962, 1958, 1954, 1951, 1925
2222 SW 14TH ST	2020, 2017, 2010, 2005, 2000, 1996, 1995, 1992, 1990, 1985, 1981, 1975, 1971, 1962, 1958, 1954, 1951, 1925
2222 SW 14TH ST	2020, 2017, 2014, 2005, 2000, 1996, 1995, 1992, 1990, 1985, 1981, 1975, 1971, 1962, 1958, 1954, 1951, 1925
2224 13TH ST	2020, 2017, 2014, 2010, 2005, 2000, 1996, 1995, 1992, 1985, 1981, 1975, 1971, 1962, 1958, 1954, 1951, 1925
2224 14TH	2020, 2017, 2014, 2010, 2005, 2000, 1996, 1995, 1992, 1990, 1985, 1975, 1971, 1962, 1958, 1954, 1951, 1925
2224 14TH ST	2020, 2017, 2014, 2010, 2005, 2000, 1996, 1995, 1992, 1990, 1981, 1975, 1971, 1962, 1958, 1954, 1951, 1925
2224 14TH ST	2020, 2017, 2014, 2010, 2005, 1996, 1995, 1992, 1990, 1985, 1981, 1975, 1971, 1962, 1958, 1954, 1951, 1925



## FINDINGS

### **Address Researched**

### **Address Not Identified in Research Source**

2224 14TH ST	2020, 2017, 2014, 2010, 2005, 2000, 1995, 1992, 1990, 1985, 1981, 1975, 1971, 1962, 1958, 1954, 1951, 1925
2224 SW 14TH ST	2020, 2017, 2014, 2010, 2005, 1996, 1995, 1992, 1990, 1985, 1981, 1975, 1971, 1962, 1958, 1954, 1951, 1925
2224 SW 14TH ST	2020, 2017, 2014, 2010, 2000, 1996, 1995, 1992, 1990, 1985, 1981, 1975, 1971, 1962, 1958, 1954, 1951, 1925
2224 SW 14TH ST	2020, 2017, 2014, 2005, 2000, 1996, 1995, 1992, 1990, 1985, 1981, 1975, 1971, 1962, 1958, 1954, 1951, 1925
2224 SW 14TH ST	2020, 2017, 2010, 2005, 2000, 1996, 1995, 1992, 1990, 1985, 1981, 1975, 1971, 1962, 1958, 1954, 1951, 1925
2224 SW 14TH ST	2017, 2014, 2010, 2005, 2000, 1996, 1995, 1992, 1990, 1985, 1981, 1975, 1971, 1962, 1958, 1954, 1951, 1925
2224 SW 14TH ST	2020, 2014, 2010, 2005, 2000, 1996, 1995, 1992, 1990, 1985, 1981, 1975, 1971, 1962, 1958, 1954, 1951, 1925
2225 13TH ST	2020, 2017, 2014, 2010, 2005, 2000, 1996, 1995, 1992, 1985, 1981, 1975, 1971, 1962, 1958, 1954, 1951, 1925
2226 14TH ST	2020, 2017, 2014, 2010, 2005, 2000, 1996, 1995, 1992, 1990, 1985, 1981, 1975, 1971, 1958, 1954, 1951, 1925
2299 SW 13TH ST	2020, 2017, 2014, 2005, 2000, 1996, 1995, 1992, 1990, 1985, 1981, 1975, 1971, 1962, 1958, 1954, 1951, 1925
2300 SW 13TH ST	2020, 2017, 2014, 2010, 2005, 1996, 1995, 1992, 1990, 1985, 1981, 1975, 1971, 1962, 1958, 1954, 1951, 1925
2301 SW 13TH ST	2020, 2017, 2014, 2005, 2000, 1996, 1995, 1992, 1990, 1985, 1981, 1975, 1971, 1962, 1958, 1954, 1951, 1925
2301 SW 13TH ST	2020, 2017, 2014, 2010, 2000, 1996, 1995, 1992, 1990, 1985, 1981, 1975, 1971, 1962, 1958, 1954, 1951, 1925
2305 13TH ST	2020, 2017, 2014, 2010, 2005, 2000, 1996, 1995, 1992, 1985, 1981, 1975, 1971, 1962, 1958, 1954, 1951, 1925
2306 13TH	2020, 2017, 2014, 2010, 2005, 2000, 1996, 1995, 1992, 1990, 1985, 1975, 1971, 1962, 1958, 1954, 1951, 1925
2306 13TH ST	2020, 2017, 2014, 2010, 2005, 2000, 1996, 1995, 1992, 1990, 1985, 1975, 1971, 1962, 1958, 1954, 1951, 1925
2306 13TH ST	2020, 2017, 2014, 2010, 2005, 2000, 1996, 1995, 1992, 1990, 1985, 1981, 1971, 1962, 1958, 1954, 1951, 1925
2306 13TH ST	2020, 2017, 2014, 2010, 2005, 2000, 1996, 1995, 1992, 1990, 1985, 1981, 1975, 1971, 1962, 1958, 1954, 1951, 1925
2306 13TH ST	2020, 2017, 2014, 2010, 2005, 2000, 1996, 1995, 1992, 1990, 1981, 1975, 1971, 1962, 1958, 1954, 1951, 1925
2306 13TH ST	2020, 2017, 2014, 2010, 2005, 1996, 1995, 1992, 1990, 1985, 1981, 1975, 1971, 1962, 1958, 1954, 1951, 1925
2306 13TH ST	2020, 2017, 2014, 2010, 2005, 2000, 1995, 1992, 1990, 1985, 1981, 1975, 1971, 1962, 1958, 1954, 1951, 1925



## FINDINGS

### **Address Researched**

2310 13TH ST

2310 13TH ST

2310 13TH ST

2310 13TH ST

2310 13TH ST

2310 SW 13TH ST

2315 SW 13TH ST

2317 13TH ST

2317 13TH ST

2317 13TH ST

2317 13TH ST

### **Address Not Identified in Research Source**

2020, 2017, 2014, 2010, 2005, 2000, 1995, 1992, 1990, 1985, 1981, 1975, 1971, 1962, 1958, 1954, 1951, 1925

2020, 2017, 2014, 2010, 2005, 2000, 1996, 1995, 1992, 1990, 1985, 1981, 1971, 1962, 1958, 1954, 1951, 1925

2020, 2017, 2014, 2010, 2005, 2000, 1996, 1995, 1992, 1990, 1985, 1981, 1975, 1962, 1958, 1954, 1951, 1925

2020, 2017, 2014, 2010, 2005, 2000, 1996, 1995, 1992, 1990, 1981, 1975, 1971, 1962, 1958, 1954, 1951, 1925

2020, 2017, 2014, 2010, 2005, 2000, 1996, 1995, 1992, 1985, 1981, 1975, 1971, 1962, 1958, 1954, 1951, 1925

2020, 2017, 2014, 2010, 2005, 2000, 1996, 1992, 1990, 1985, 1981, 1975, 1971, 1962, 1958, 1954, 1951, 1925

2020, 2017, 2014, 2010, 2005, 2000, 1996, 1992, 1990, 1985, 1981, 1975, 1971, 1962, 1958, 1954, 1951, 1925

2020, 2017, 2014, 2010, 2005, 2000, 1995, 1992, 1990, 1985, 1981, 1975, 1971, 1962, 1958, 1954, 1951, 1925

2020, 2017, 2014, 2010, 2005, 1996, 1995, 1992, 1990, 1985, 1981, 1975, 1971, 1962, 1958, 1954, 1951, 1925

2020, 2017, 2014, 2010, 2005, 2000, 1996, 1995, 1992, 1985, 1981, 1975, 1971, 1962, 1958, 1954, 1951, 1925

2020, 2017, 2014, 2010, 2005, 2000, 1996, 1995, 1992, 1990, 1981, 1975, 1971, 1962, 1958, 1954, 1951, 1925

**TARGET PROPERTY: ADDRESS NOT IDENTIFIED IN RESEARCH SOURCE**

The following Target Property addresses were researched for this report, and the addresses were not identified in the research source.

**Address Researched**

SW 14th St/SW 21st Ave

**Address Not Identified in Research Source**

2020, 2017, 2014, 2010, 2005, 2000, 1996, 1995, 1992, 1990, 1985, 1981, 1975, 1971, 1962, 1958, 1954, 1951, 1925

16612A Sunrise Residence Inn  
SW 14th St/SW 21st Ave  
Gainesville, FL 32608

Inquiry Number: 7662512.4

May 24, 2024

# EDR Historical Topo Map Report

with QuadMatch™



6 Armstrong Road, 4th floor  
Shelton, CT 06484  
Toll Free: 800.352.0050  
[www.edrnet.com](http://www.edrnet.com)

# EDR Historical Topo Map Report

05/24/24

**Site Name:**

16612A Sunrise Residence Inn  
SW 14th St/SW 21st Ave  
Gainesville, FL 32608  
EDR Inquiry # 7662512.4

**Client Name:**

GSE Engineering & Consulting, Inc.  
5590 SW 64th Street  
Gainesville, FL 32608  
Contact: Karen Roylos



EDR Topographic Map Library has been searched by EDR and maps covering the target property location as provided by GSE Engineering & Consulting, Inc. were identified for the years listed below. EDR's Historical Topo Map Report is designed to assist professionals in evaluating potential liability on a target property resulting from past activities. EDR's Historical Topo Map Report includes a search of a collection of public and private color historical topographic maps, dating back to the late 1800s.

**Search Results:****Coordinates:**

<b>P.O.#</b>	16612A	<b>Latitude:</b>	29.632283 29° 37' 56" North
<b>Project:</b>	Sunrise Residence Inn	<b>Longitude:</b>	-82.340637 -82° 20' 26" West
		<b>UTM Zone:</b>	Zone 17 North
		<b>UTM X Meters:</b>	370218.53
		<b>UTM Y Meters:</b>	3278791.27
		<b>Elevation:</b>	79.97' above sea level

**Maps Provided:**

2021	1894
2018	1892
2015	1890
2012	
1994	
1988	
1981	
1966	

**Disclaimer - Copyright and Trademark Notice**

This Report contains certain information obtained from a variety of public and other sources reasonably available to Environmental Data Resources, LLC. It cannot be concluded from this Report that coverage information for the target and surrounding properties does not exist from other sources. This Report is provided on an "AS IS", "AS AVAILABLE" basis. NO WARRANTY EXPRESS OR IMPLIED IS MADE WHATSOEVER IN CONNECTION WITH THIS REPORT. ENVIRONMENTAL DATA RESOURCES, LLC AND ITS SUBSIDIARIES, AFFILIATES AND THIRD PARTY SUPPLIERS DISCLAIM ALL WARRANTIES, OF ANY KIND OR NATURE, EXPRESS OR IMPLIED, ARISING OUT OF OR RELATED TO THIS REPORT OR ANY OF THE DATA AND INFORMATION PROVIDED IN THIS REPORT, INCLUDING WITHOUT LIMITATION, ANY WARRANTIES REGARDING ACCURACY, QUALITY, CORRECTNESS, COMPLETENESS, COMPREHENSIVENESS, SUITABILITY, MERCHANTABILITY, FITNESS FOR A PARTICULAR PURPOSE, TITLE, NON-INFRINGEMENT, MISAPPROPRIATION, OR OTHERWISE. ALL RISK IS ASSUMED BY THE USER. IN NO EVENT SHALL ENVIRONMENTAL DATA RESOURCES, LLC OR ITS SUBSIDIARIES, AFFILIATES OR THIRD PARTY SUPPLIERS BE LIABLE TO ANYONE FOR ANY DIRECT, INCIDENTAL, INDIRECT, SPECIAL, CONSEQUENTIAL OR OTHER DAMAGES OF ANY TYPE OR KIND (INCLUDING BUT NOT LIMITED TO LOSS OF PROFITS, LOSS OF USE, OR LOSS OF DATA), ARISING OUT OF OR IN ANY WAY CONNECTED WITH THIS REPORT OR ANY OF THE DATA AND INFORMATION PROVIDED IN THIS REPORT. Any analyses, estimates, ratings, environmental risk levels, or risk codes provided in this Report are provided for illustrative purposes only, and are not intended to provide, nor should they be interpreted as providing any facts regarding, or prediction or forecast of, any environmental risk for any property. Only an assessment performed by a qualified environmental professional can provide findings, opinions or conclusions regarding the environmental risk or conditions in, on or at any property.

Copyright 2024 by Environmental Data Resources, Inc. All rights reserved. Reproduction in any media or format, in whole or in part, of any report or map of Environmental Data Resources, Inc., or its affiliates, is prohibited without prior written permission.

EDR and its logos (including Sanborn and Sanborn Map) are trademarks of Environmental Data Resources, LLC or its affiliates. All other trademarks used herein are the property of their respective owners.

## Topo Sheet Key

This EDR Topo Map Report is based upon the following USGS topographic map sheets.

### 2021 Source Sheets

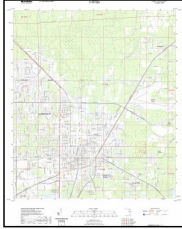

Gainesville East  
2021  
7.5-minute, 24000

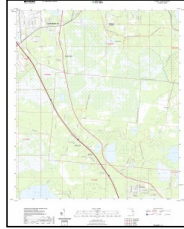

Micanopy  
2021  
7.5-minute, 24000

### 2018 Source Sheets

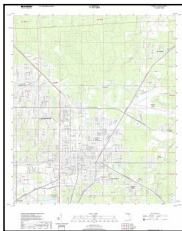

Gainesville East  
2018  
7.5-minute, 24000

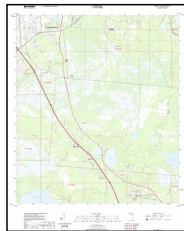

Micanopy  
2018  
7.5-minute, 24000

### 2015 Source Sheets

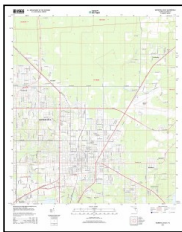

Gainesville East  
2015  
7.5-minute, 24000

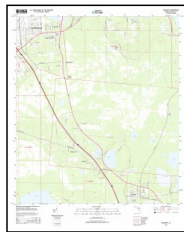

Micanopy  
2015  
7.5-minute, 24000

### 2012 Source Sheets

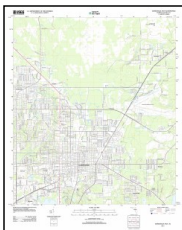

Gainesville East  
2012  
7.5-minute, 24000

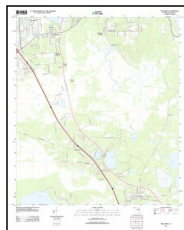

Micanopy  
2012  
7.5-minute, 24000

## Topo Sheet Key

This EDR Topo Map Report is based upon the following USGS topographic map sheets.

### 1994 Source Sheets

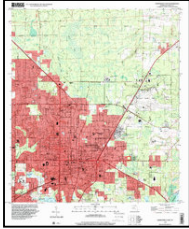

Gainesville East  
1994  
7.5-minute, 24000  
Aerial Photo Revised 1994

### 1988 Source Sheets



Micanopy  
1988  
7.5-minute, 24000  
Aerial Photo Revised 1984

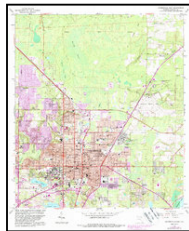

Gainesville East  
1988  
7.5-minute, 24000  
Aerial Photo Revised 1984

### 1981 Source Sheets



Gainesville East  
1981  
7.5-minute, 24000  
Aerial Photo Revised 1976

### 1966 Source Sheets



Micanopy  
1966  
7.5-minute, 24000  
Aerial Photo Revised 1964

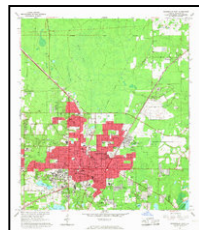

Gainesville East  
1966  
7.5-minute, 24000  
Aerial Photo Revised 1964



## **Topo Sheet Key**

This EDR Topo Map Report is based upon the following USGS topographic map sheets.

### **1894 Source Sheets**

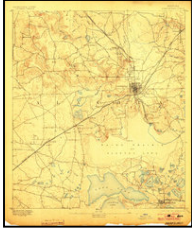

Arredondo  
1894  
15-minute, 62500

### **1892 Source Sheets**



Arredondo  
1892  
15-minute, 62500

### **1890 Source Sheets**



Arredondo  
1890  
15-minute, 62500

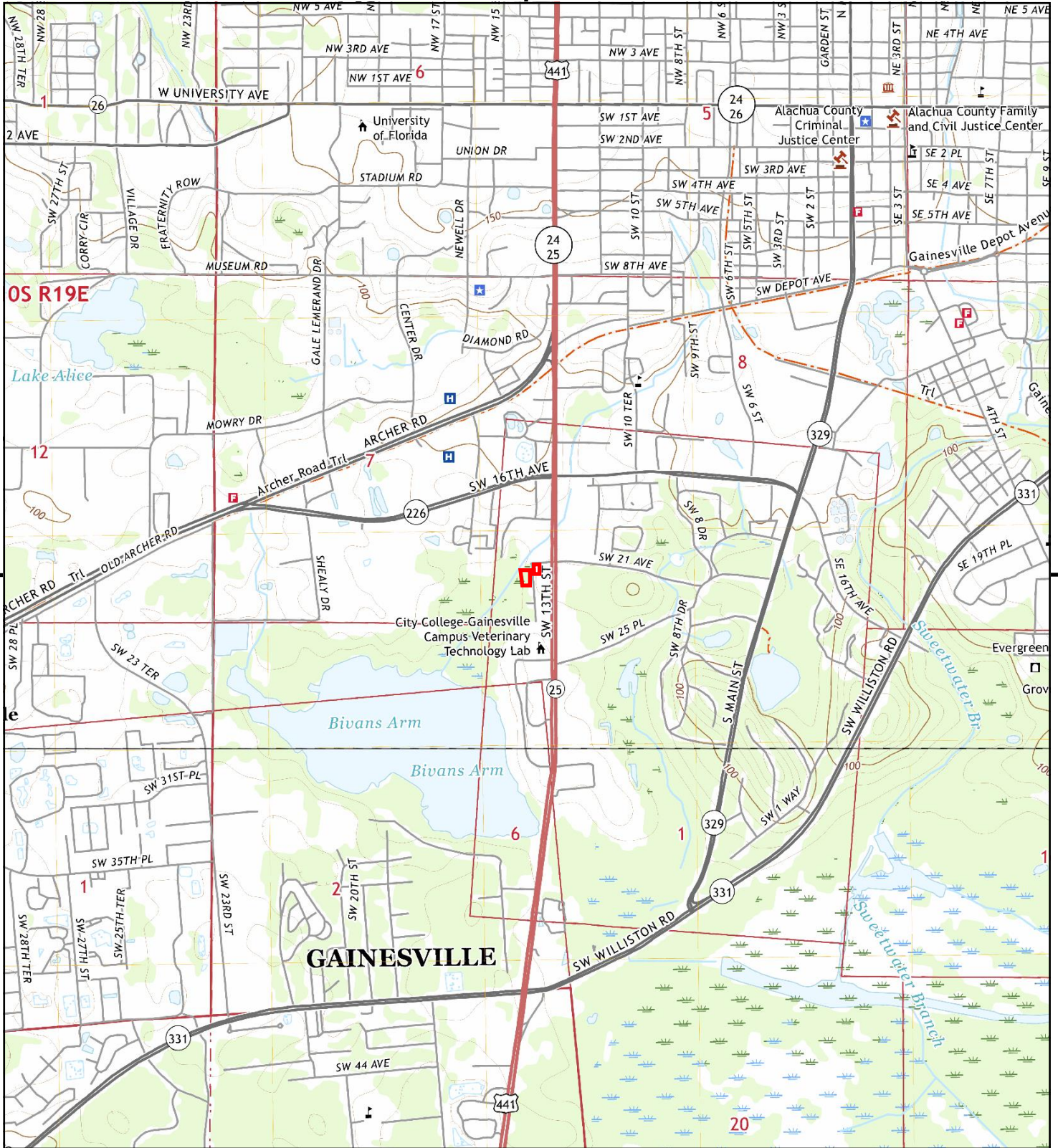

This report includes information from the following map sheet(s).

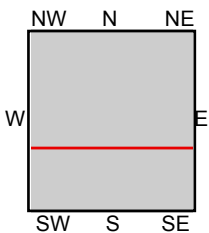
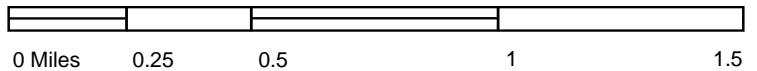

TP, Gainesville East, 2021, 7.5-minute  
S, Micanopy, 2021, 7.5-minute

**SITE NAME:** 16612A Sunrise Residence Inn  
**ADDRESS:** SW 14th St/SW 21st Ave  
Gainesville, FL 32608  
**CLIENT:** GSE Engineering & Consulting, Inc.



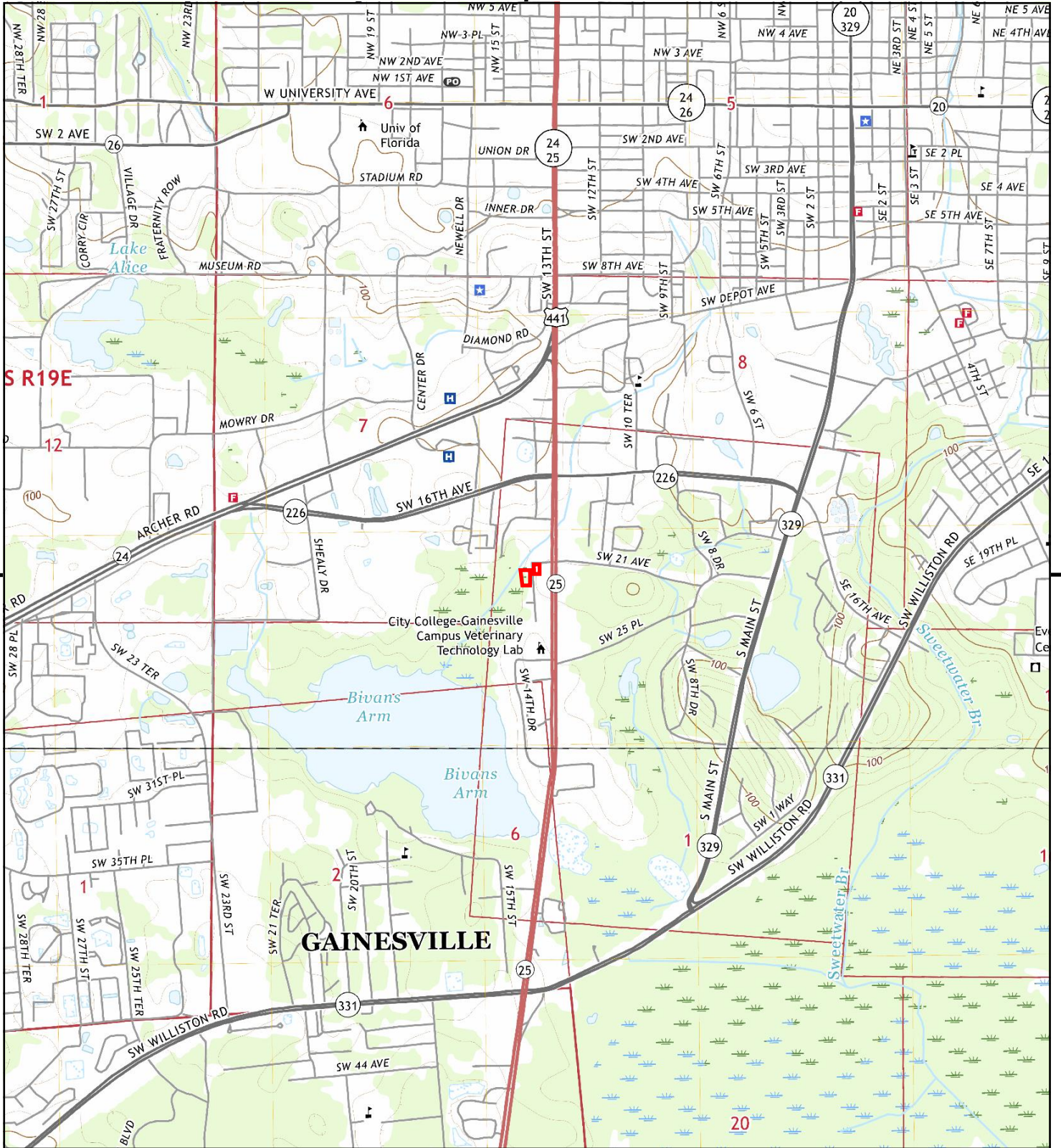

This report includes information from the following map sheet(s).

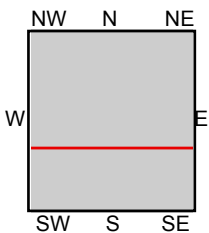

TP, Gainesville East, 2018, 7.5-minute  
 S, Micanopy, 2018, 7.5-minute

**SITE NAME:** 16612A Sunrise Residence Inn  
**ADDRESS:** SW 14th St/SW 21st Ave  
 Gainesville, FL 32608  
**CLIENT:** GSE Engineering & Consulting, Inc.



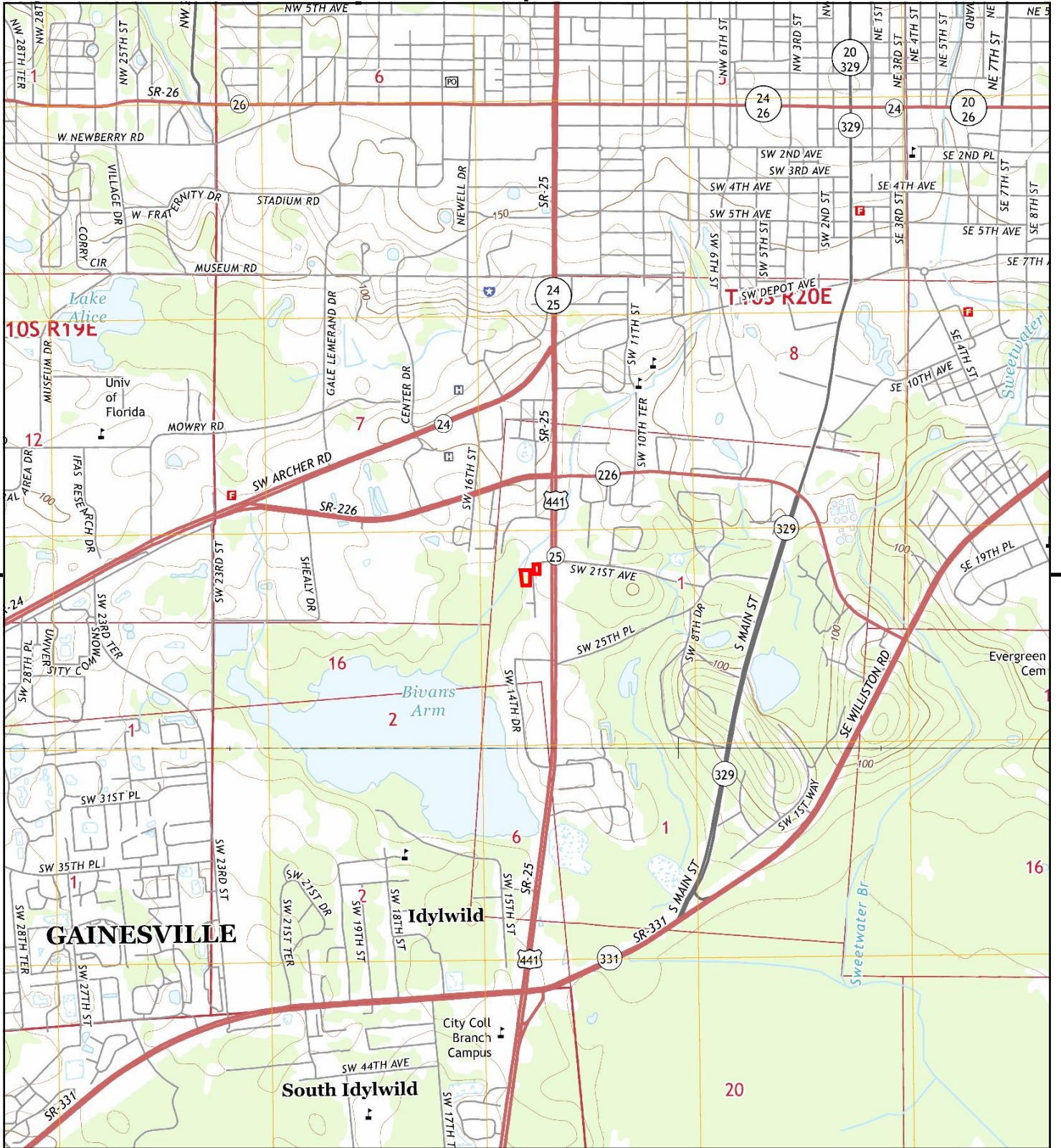

This report includes information from the following map sheet(s).

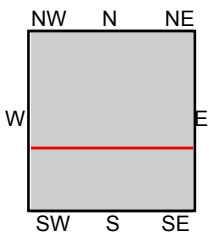

TP, Gainesville East, 2015, 7.5-minute  
S, Micanopy, 2015, 7.5-minute

**SITE NAME:** 16612A Sunrise Residence Inn  
**ADDRESS:** SW 14th St/SW 21st Ave  
Gainesville, FL 32608  
**CLIENT:** GSE Engineering & Consulting, Inc.



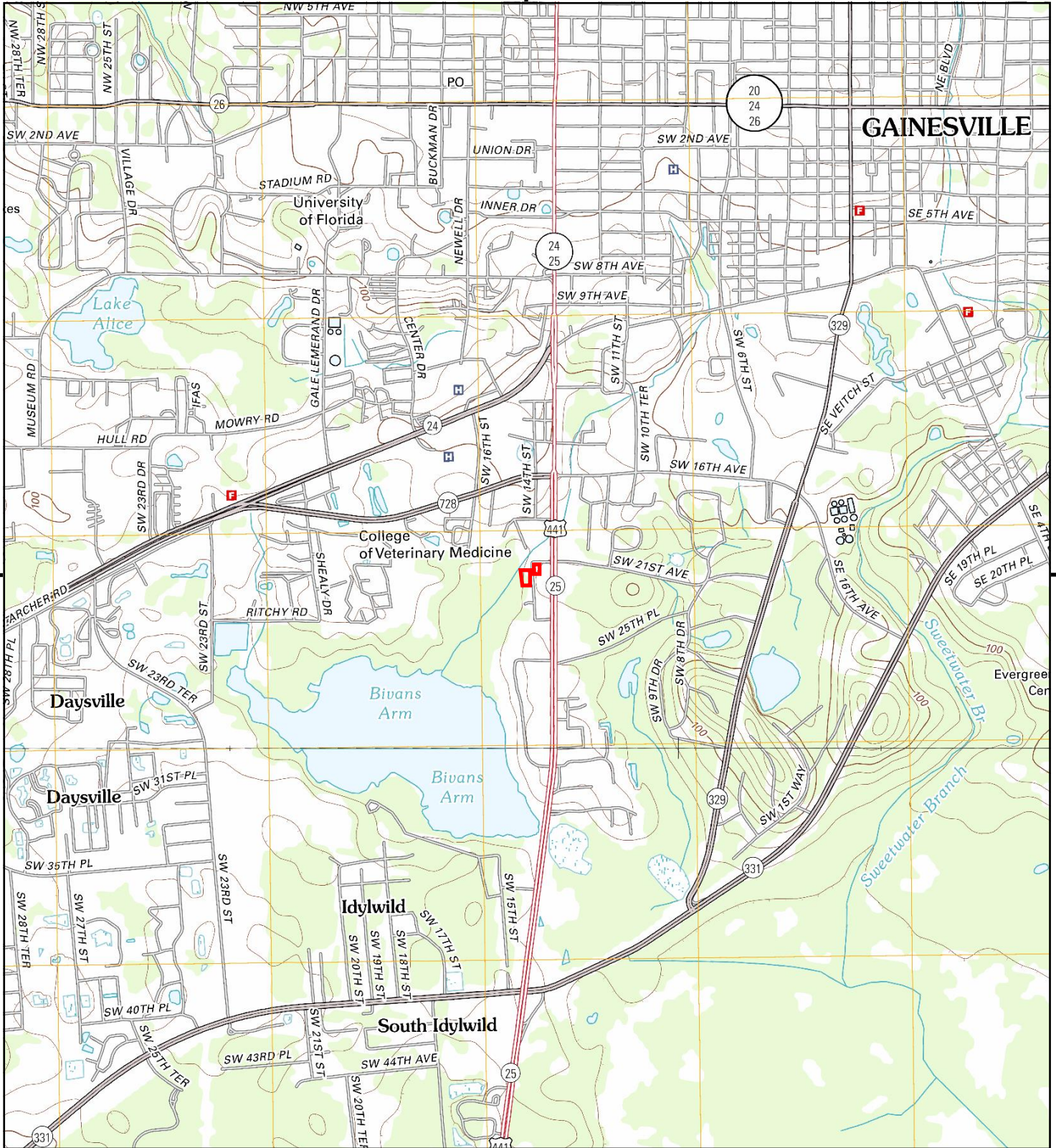

This report includes information from the following map sheet(s).

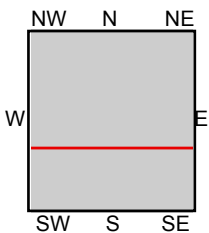

TP, Gainesville East, 2012, 7.5-minute  
S, Micanopy, 2012, 7.5-minute

**SITE NAME:** 16612A Sunrise Residence Inn  
**ADDRESS:** SW 14th St/SW 21st Ave  
Gainesville, FL 32608  
**CLIENT:** GSE Engineering & Consulting, Inc.



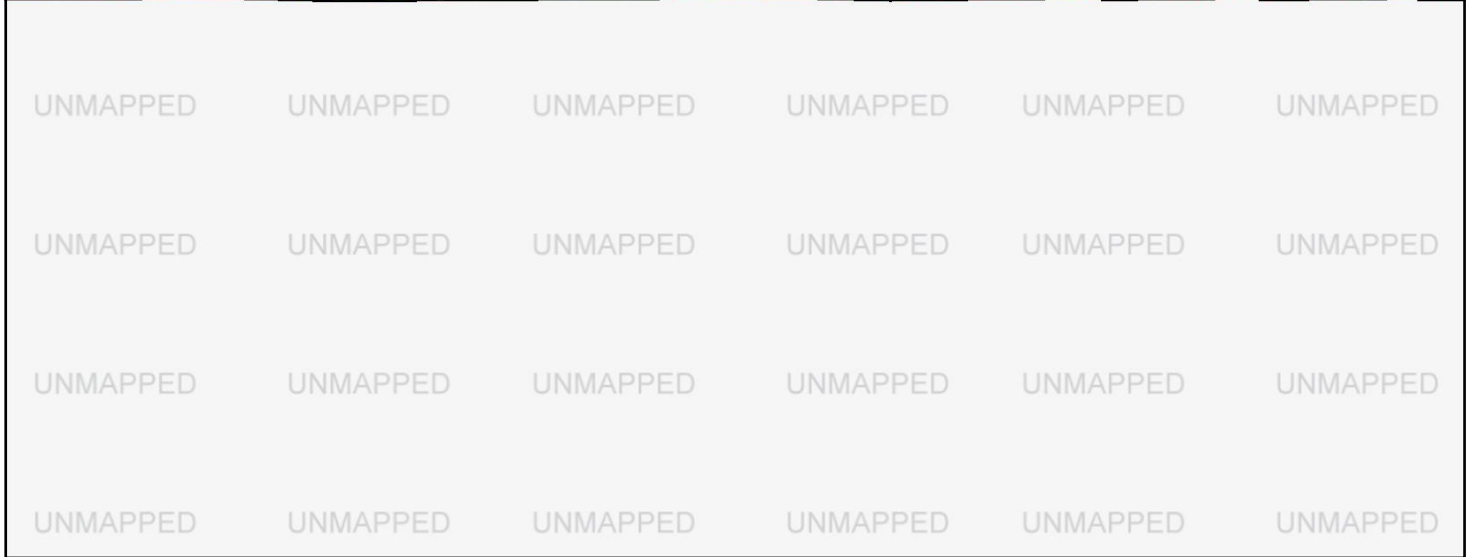
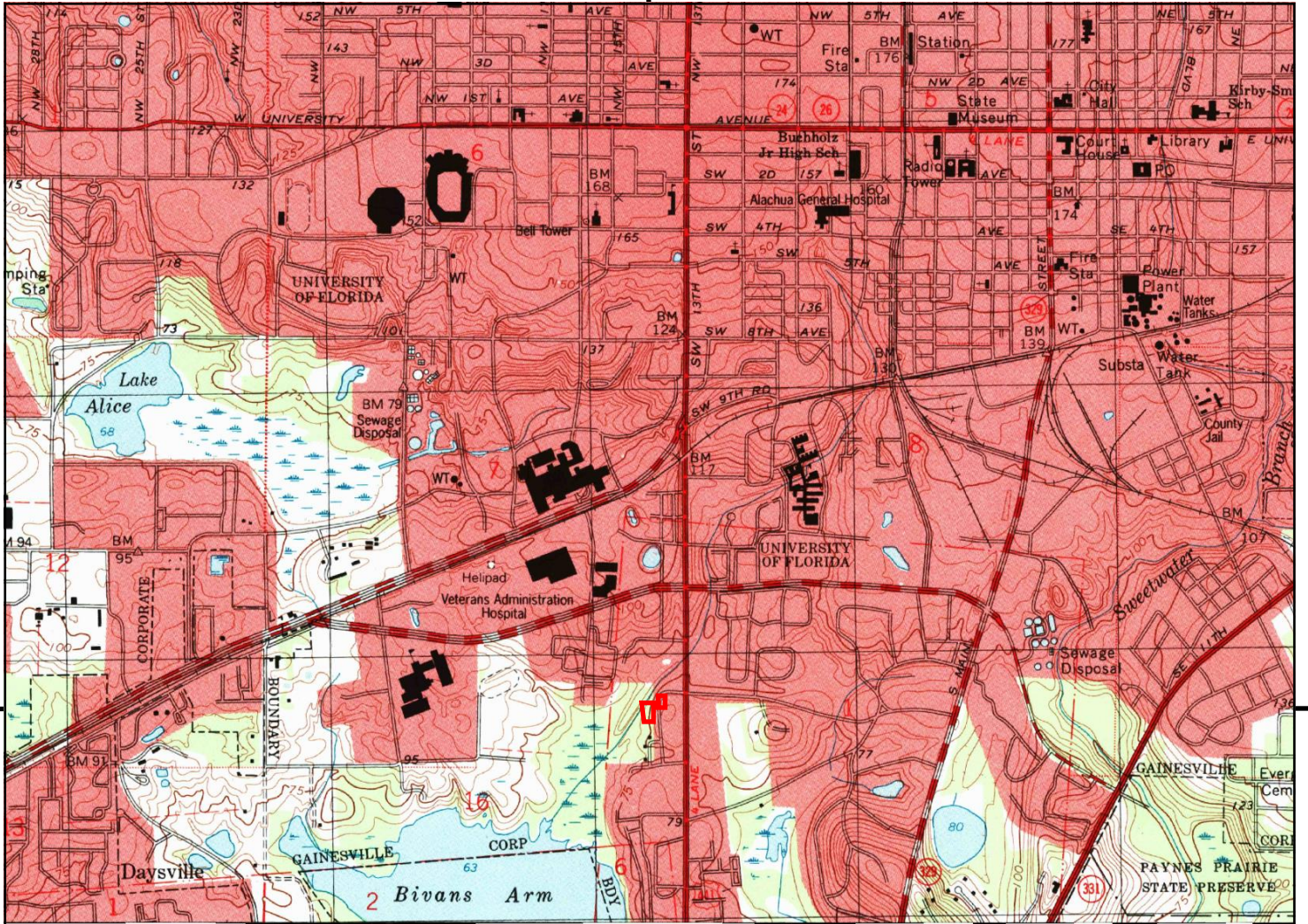

This report includes information from the following map sheet(s).

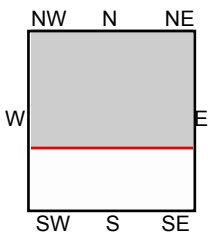
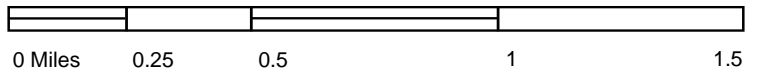

TP, Gainesville East, 1994, 7.5-minute

**SITE NAME:** 16612A Sunrise Residence Inn  
**ADDRESS:** SW 14th St/SW 21st Ave  
 Gainesville, FL 32608  
**CLIENT:** GSE Engineering & Consulting, Inc.



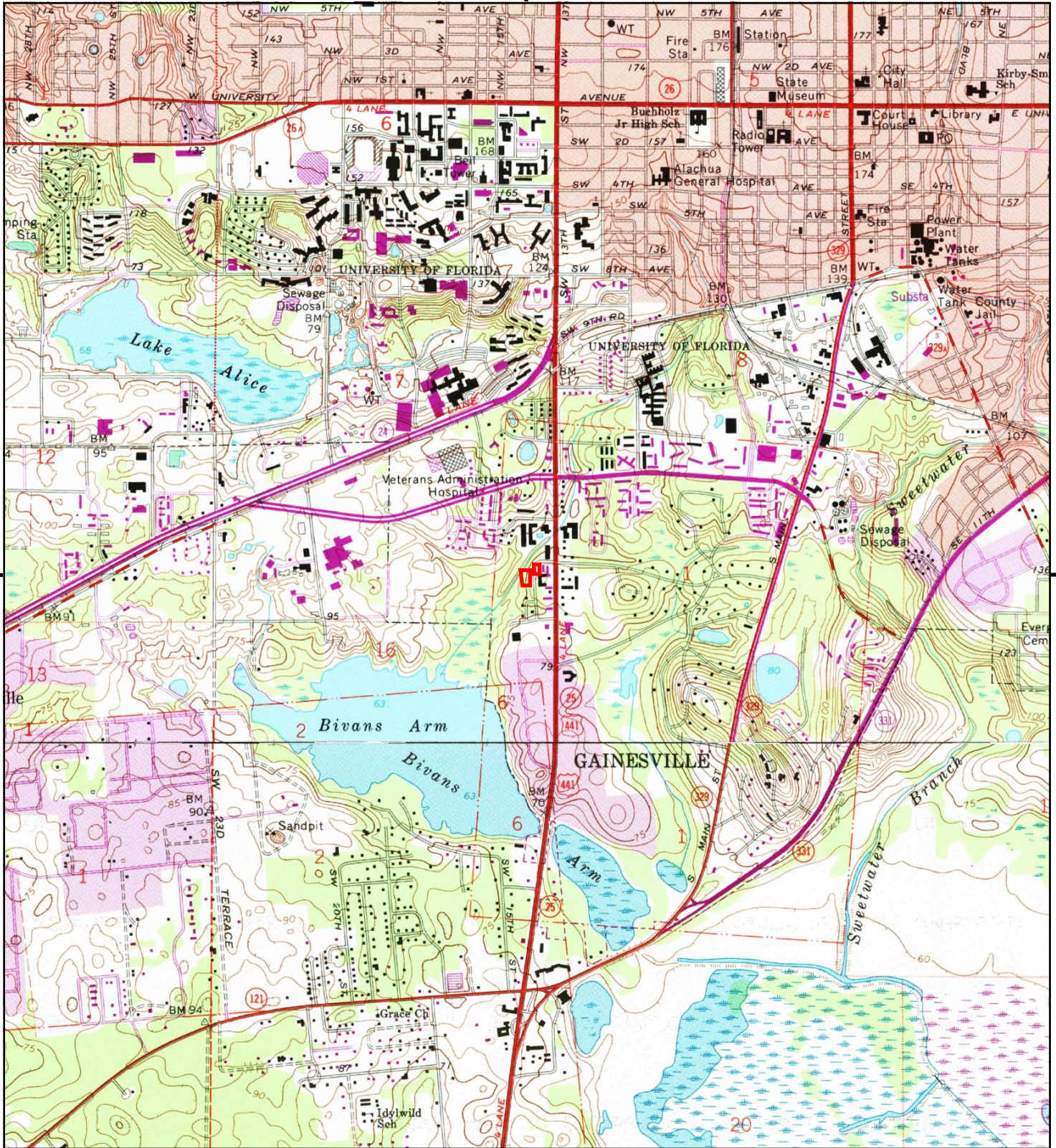

This report includes information from the following map sheet(s).

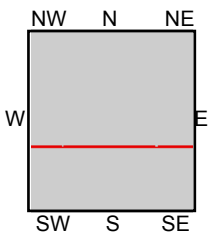

TP, Gainesville East, 1988, 7.5-minute  
S, Micanopy, 1988, 7.5-minute

**SITE NAME:** 16612A Sunrise Residence Inn  
**ADDRESS:** SW 14th St/SW 21st Ave  
Gainesville, FL 32608  
**CLIENT:** GSE Engineering & Consulting, Inc.



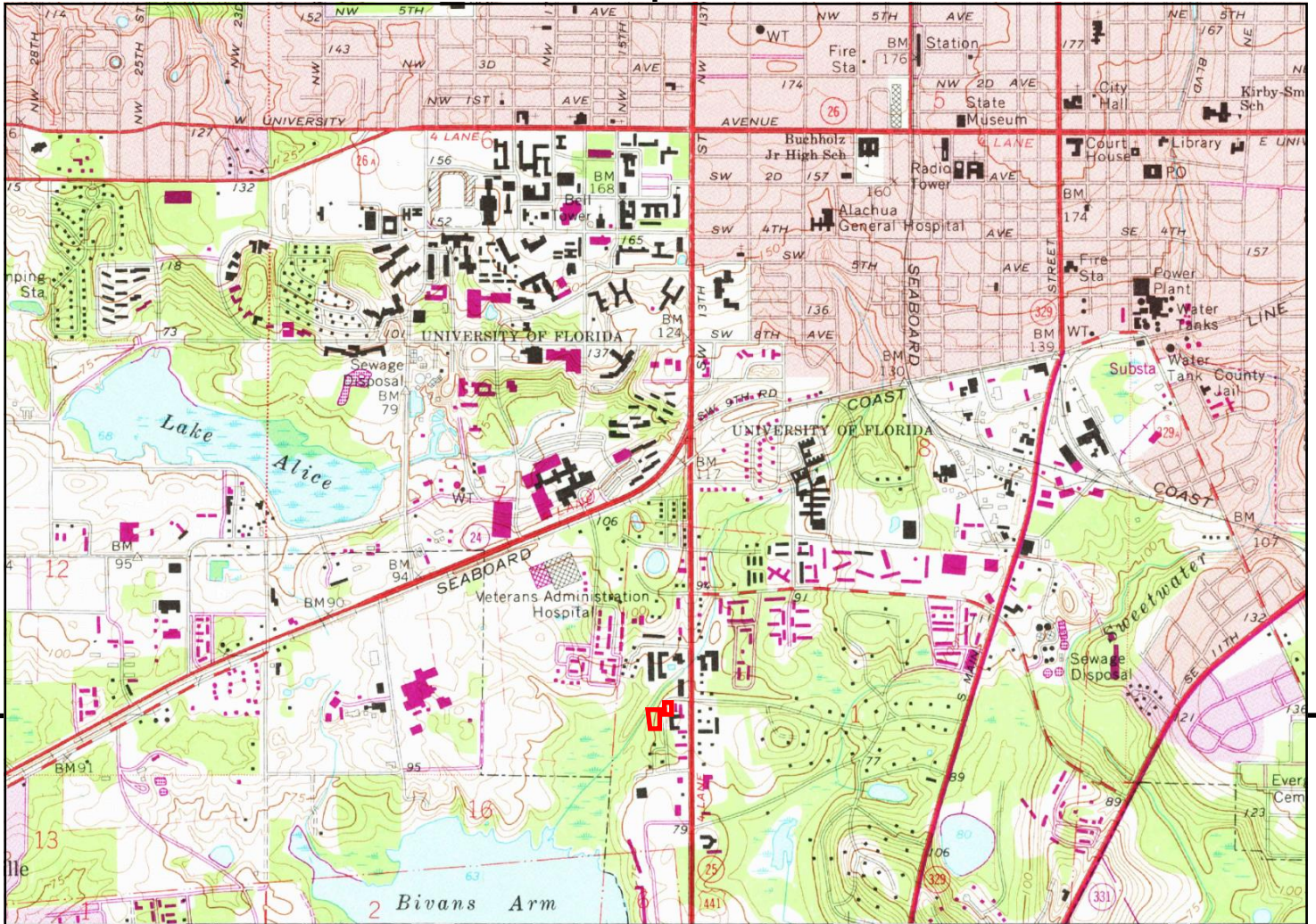

UNMAPPED	UNMAPPED	UNMAPPED	UNMAPPED	UNMAPPED	UNMAPPED
UNMAPPED	UNMAPPED	UNMAPPED	UNMAPPED	UNMAPPED	UNMAPPED
UNMAPPED	UNMAPPED	UNMAPPED	UNMAPPED	UNMAPPED	UNMAPPED
UNMAPPED	UNMAPPED	UNMAPPED	UNMAPPED	UNMAPPED	UNMAPPED

This report includes information from the following map sheet(s).

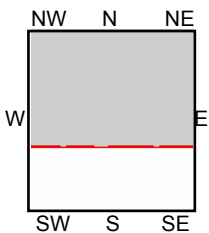
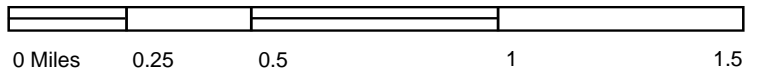

TP, Gainesville East, 1981, 7.5-minute

**SITE NAME:** 16612A Sunrise Residence Inn  
**ADDRESS:** SW 14th St/SW 21st Ave  
 Gainesville, FL 32608  
**CLIENT:** GSE Engineering & Consulting, Inc.





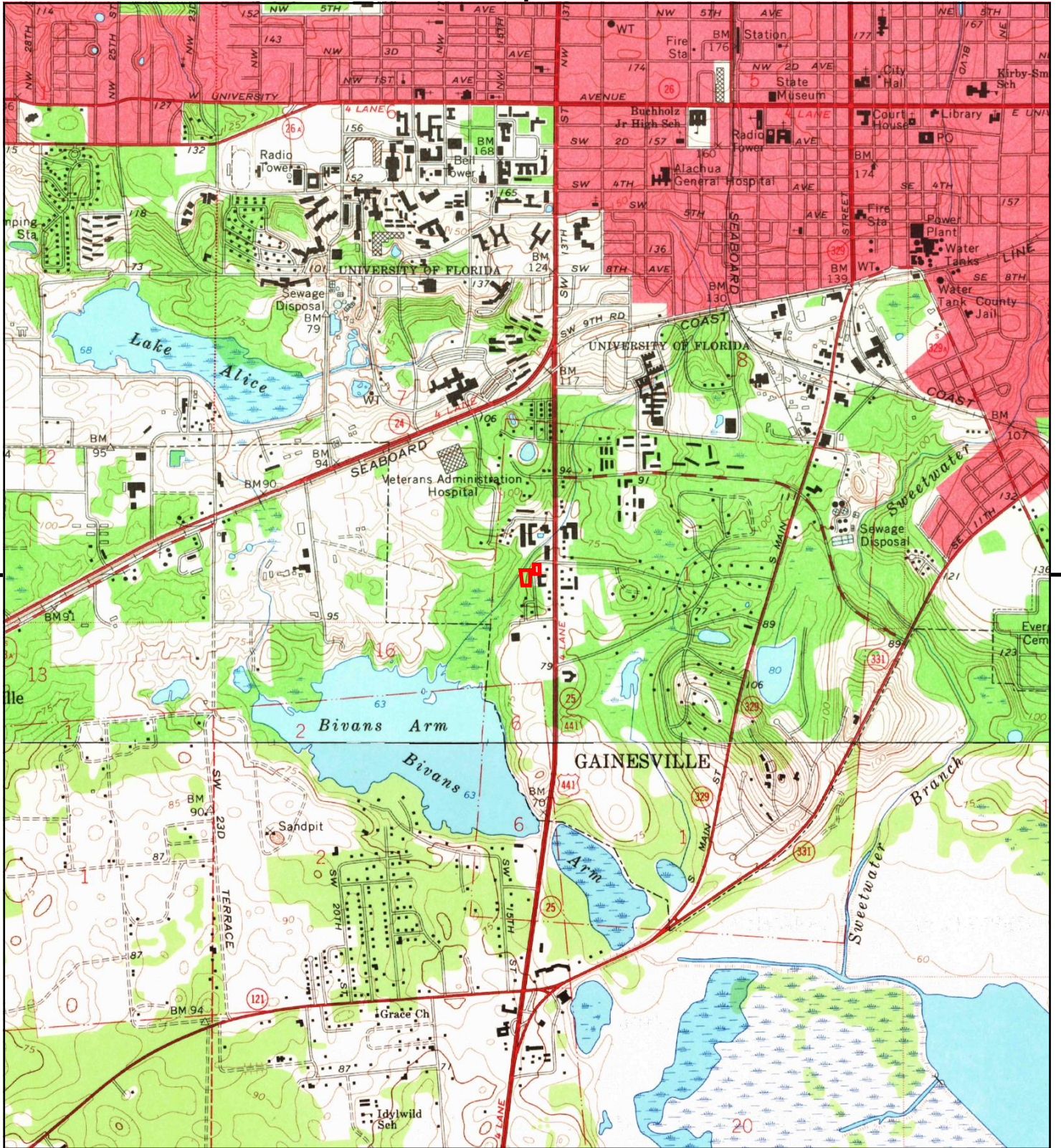

This report includes information from the following map sheet(s).

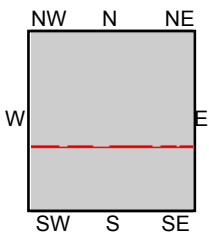

TP, Gainesville East, 1966, 7.5-minute  
S, Micanopy, 1966, 7.5-minute

**SITE NAME:** 16612A Sunrise Residence Inn  
**ADDRESS:** SW 14th St/SW 21st Ave  
Gainesville, FL 32608  
**CLIENT:** GSE Engineering & Consulting, Inc.



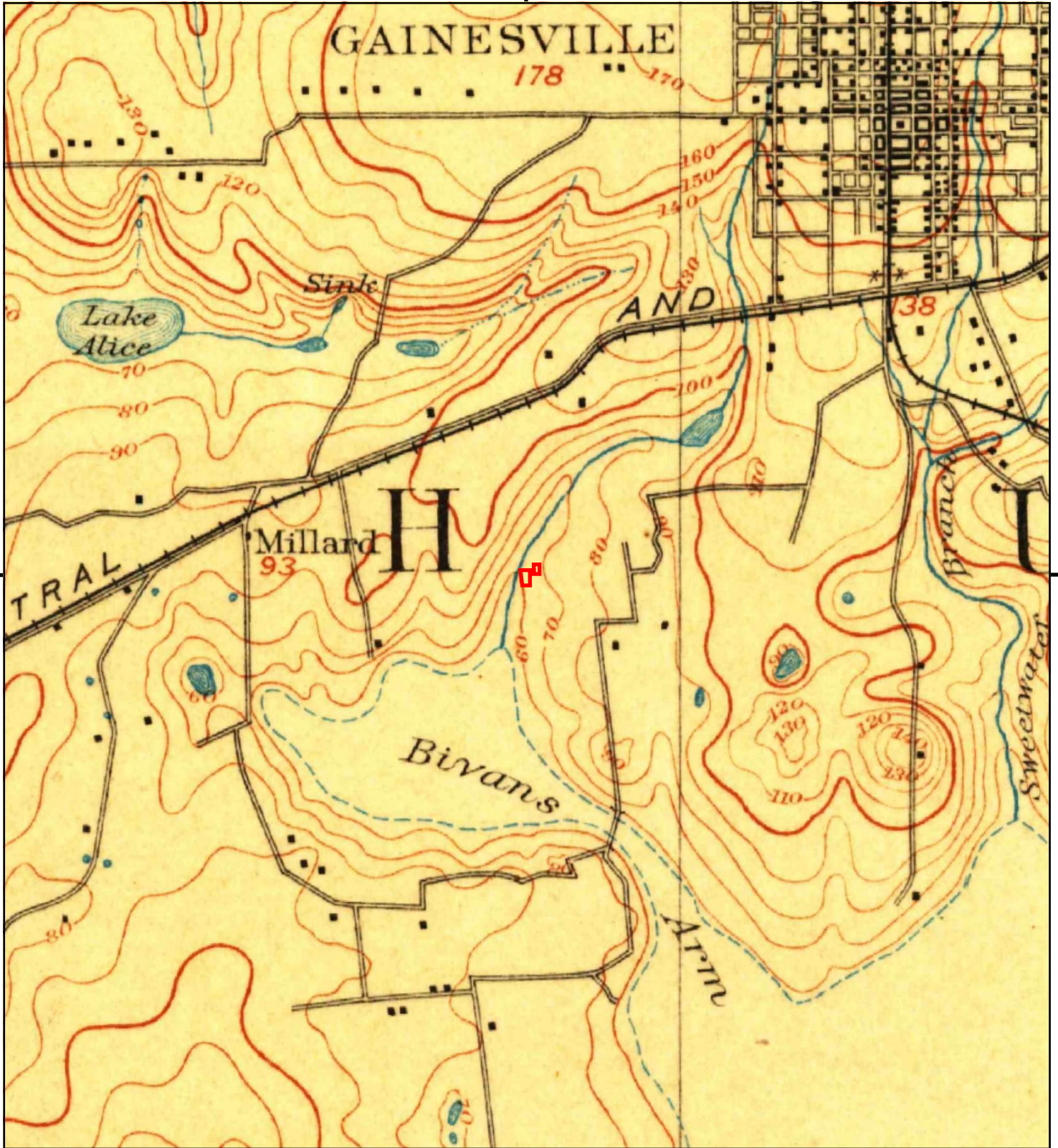

This report includes information from the following map sheet(s).

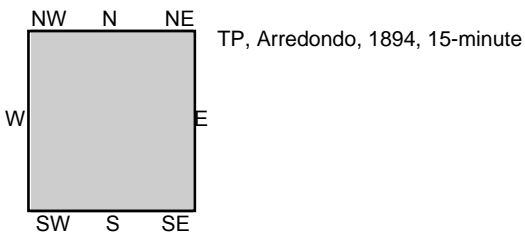

SITE NAME: 16612A Sunrise Residence Inn  
 ADDRESS: SW 14th St/SW 21st Ave  
 Gainesville, FL 32608  
 CLIENT: GSE Engineering & Consulting, Inc.



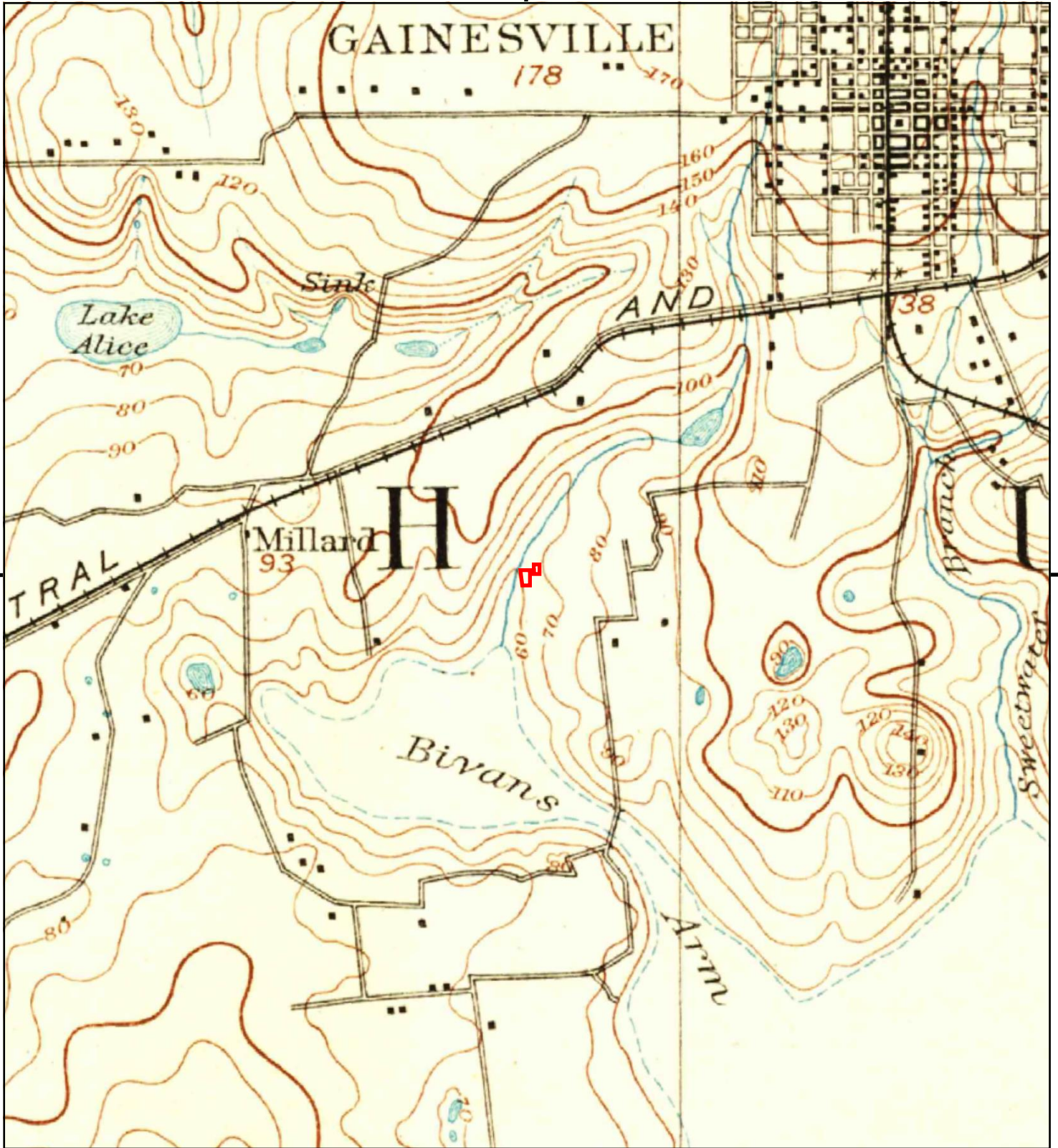

This report includes information from the following map sheet(s).

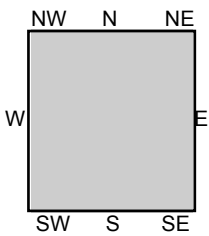

TP, Arredondo, 1892, 15-minute

SITE NAME: 16612A Sunrise Residence Inn  
 ADDRESS: SW 14th St/SW 21st Ave  
 Gainesville, FL 32608  
 CLIENT: GSE Engineering & Consulting, Inc.



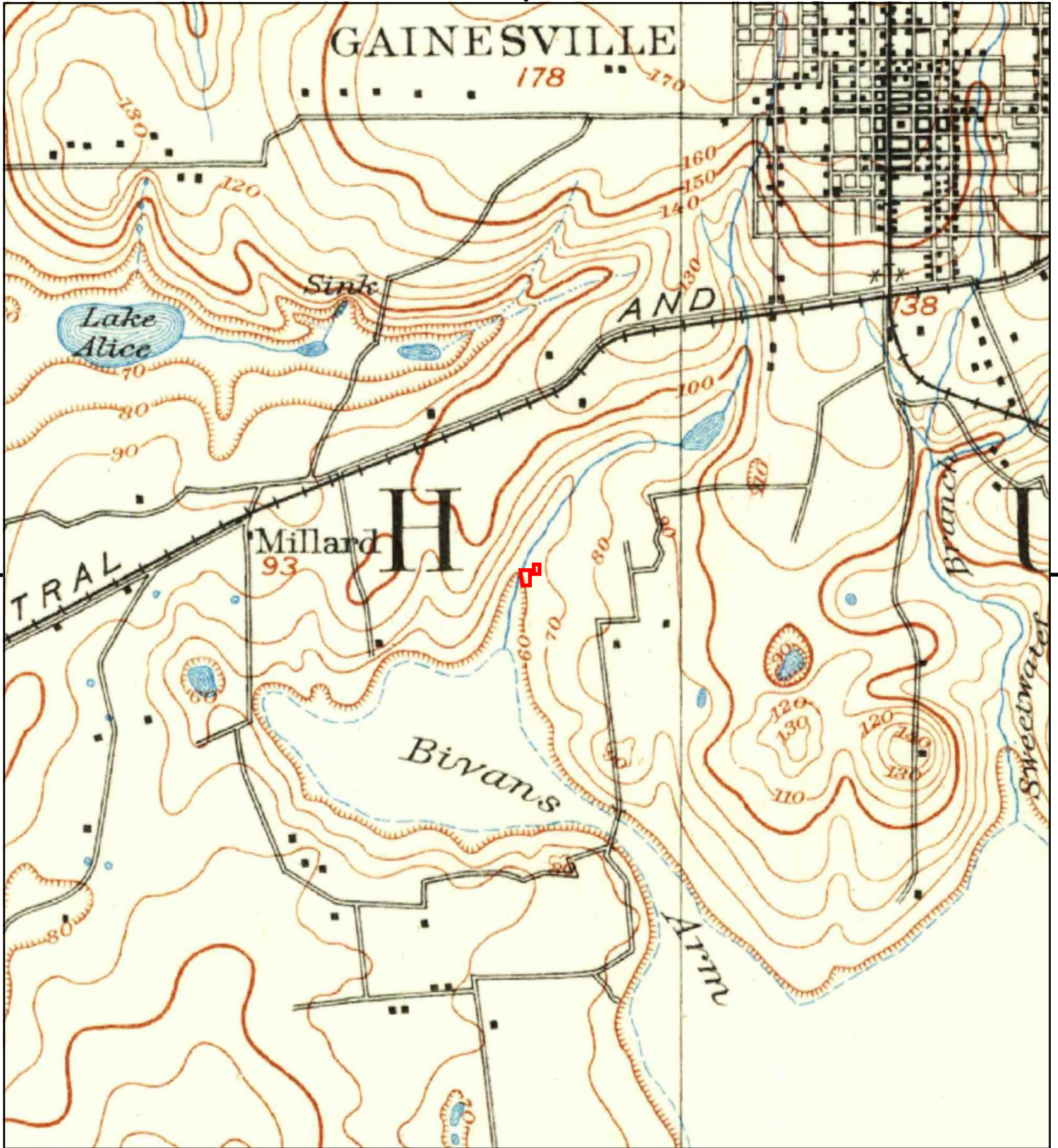

This report includes information from the following map sheet(s).



TP, Arredondo, 1890, 15-minute

SITE NAME: 16612A Sunrise Residence Inn  
 ADDRESS: SW 14th St/SW 21st Ave  
 Gainesville, FL 32608  
 CLIENT: GSE Engineering & Consulting, Inc.



**16612A Sunrise Residence Inn**

SW 14th St/SW 21st Ave

Gainesville, FL 32608

Inquiry Number: 7662512.2s

June 11, 2024

# EDR Vapor Encroachment Screen

Prepared using EDR's Vapor Encroachment Worksheet

# TABLE OF CONTENTS

<u>SECTION</u>	<u>PAGE</u>
Executive Summary .....	ES1
Primary Map .....	2
Secondary Map .....	3
Map Findings .....	4
Record Sources and Currency .....	GR-1

***Thank you for your business.***  
 Please contact EDR at 1-800-352-0050  
 with any questions or comments.

### Disclaimer - Copyright and Trademark Notice

The EDR Vapor Encroachment Worksheet enables EDR's customers to make certain online modifications that effects maps, text and calculations contained in this Report. As a result, maps, text and calculations contained in this Report may have been so modified. EDR has not taken any action to verify any such modifications, and this report and the findings set forth herein must be read in light of this fact. Environmental Data Resources shall not be responsible for any customer's decision to include or not include in any final report any records determined to be within the relevant minimum search distances.

This report contains information obtained from a variety of public and other sources reasonably available to Environmental Data Resources, Inc. It cannot be concluded from this Report that coverage information for the target and surrounding properties does not exist from other sources. **NO WARRANTY EXPRESSED OR IMPLIED, IS MADE WHATSOEVER IN CONNECTION WITH THIS REPORT. ENVIRONMENTAL DATA RESOURCES, INC. SPECIFICALLY DISCLAIMS THE MAKING OF ANY SUCH WARRANTIES, INCLUDING WITHOUT LIMITATION, MERCHANTABILITY OR FITNESS FOR A PARTICULAR USE OR PURPOSE. ALL RISK IS ASSUMED BY THE USER. IN NO EVENT SHALL ENVIRONMENTAL DATA RESOURCES, INC. BE LIABLE TO ANYONE, WHETHER ARISING OUT OF ERRORS OR OMISSIONS, NEGLIGENCE, ACCIDENT OR ANY OTHER CAUSE, FOR ANY LOSS OR DAMAGE, INCLUDING, WITHOUT LIMITATION, SPECIAL, INCIDENTAL, CONSEQUENTIAL, OR EXEMPLARY DAMAGES. ANY LIABILITY ON THE PART OF ENVIRONMENTAL DATA RESOURCES, INC. IS STRICTLY LIMITED TO A REFUND OF THE AMOUNT PAID FOR THIS REPORT.**

Purchaser accepts this report "AS IS". Any analyses, estimates, ratings, or risk codes provided in this report are provided for illustrative purposes only, and are not intended to provide, nor should they be interpreted as providing any facts regarding, or prediction or forecast of, any environmental risk for any property. Only a Phase I Environmental Site Assessment performed by an environmental professional can produce information regarding the environmental risk for any property. Additionally, the information provided in this Report is not to be construed as legal advice.

Copyright 2024 by Environmental Data Resources, Inc. All rights reserved. Reproduction in any media or format, in whole or in part, of any report or map of Environmental Data Resources, Inc., or its affiliates, is prohibited without prior written permission.

EDR and its logos (including Sanborn and Sanborn Map) are trademarks of Environmental Data Resources, Inc. or its affiliates. All other trademarks used herein are the property of their respective owners.

## EXECUTIVE SUMMARY

A search of available environmental records was conducted by EDR. The report was designed to assist parties seeking to meet the search requirements of the ASTM Standard Practice for Assessment of Vapor Encroachment into Structures on Property Involved in Real Estate Transactions (E 2600).

<b>STANDARD ENVIRONMENTAL RECORDS</b>	<b>Default Area of Concern (Miles)*</b>	<b>property</b>		
		<b>1/10</b>	<b>&gt; 1/10</b>	
Lists of Federal NPL (Superfund) sites	1.0	0	0	0
Lists of Federal Delisted NPL sites	1.0	0	0	0
Lists of Federal sites subject to CERCLA removals and CERCLA orders	0.5	0	0	0
Lists of Federal CERCLA sites with NFRAP	0.5	0	0	0
Lists of Federal RCRA facilities undergoing Corrective Action	1.0	0	0	0
Lists of Federal RCRA TSD facilities	0.5	0	0	0
Lists of Federal RCRA generators	0.25	0	0	0
Federal institutional controls / engineering controls registries	0.5	0	0	0
Federal ERNS list	0.001	0	0	-
Lists of state- and tribal (Superfund) equivalent sites	not searched	-	-	-
Lists of state- and tribal hazardous waste facilities	1.0	0	0	0
Lists of state and tribal landfills and solid waste disposal facilities	0.5	0	0	0
Lists of state and tribal leaking storage tanks	0.5	0	1	2
Lists of state and tribal registered storage tanks	0.25	0	1	2
State and tribal institutional control / engineering control registries	0.5	0	0	0
Lists of state and tribal voluntary cleanup sites	0.5	0	0	0
Lists of state and tribal brownfield sites	0.5	0	0	0

### ADDITIONAL ENVIRONMENTAL RECORDS

Local Brownfield lists	0.5	0	0	0
Local Lists of Landfill / Solid Waste Disposal Sites	0.5	0	0	0
Local Lists of Hazardous waste / Contaminated Sites	1.0	0	0	1
Local Lists of Registered Storage Tanks	not searched	-	-	-
Local Land Records	0.001	0	0	-
Records of Emergency Release Reports	0.001	0	0	-
Other Ascertainable Records	1.0	0	11	23

### EDR HIGH RISK HISTORICAL RECORDS

EDR Exclusive Records	1.0	0	11	0
Exclusive Recovered Govt. Archives	0.001	0	0	-

## EXECUTIVE SUMMARY

### EDR RECOVERED GOVERNMENT ARCHIVES

EDR Exclusive Records	1.0	0	11	0
Exclusive Recovered Govt. Archives	0.001	0	0	-

\*The Default Area of Concern may be adjusted by the environmental professional using experience and professional judgement. Each category may include several databases, and each database may have a different distance. A list of individual databases is provided at the back of this report.



# EXECUTIVE SUMMARY

## TARGET PROPERTY INFORMATION

### ADDRESS

16612A SUNRISE RESIDENCE INN  
SW 14TH ST/SW 21ST AVE  
GAINESVILLE, FL 32608

### COORDINATES

Latitude (North):	29.632283 - 29° 37' 56.216125"
Longitude (West):	82.340637 - 82° 20' 26.293945"
Elevation:	81 ft. above sea level

# EXECUTIVE SUMMARY

## SEARCH RESULTS

Unmappable (orphan) sites are not considered in the foregoing analysis.

## STANDARD ENVIRONMENTAL RECORDS

<u>Name</u>	<u>Address</u>	<u>Dist/Dir</u>	<u>Map ID</u>	<u>Page</u>
TEXACO-KIRKWOOD UST: UST DWM CONTAM: DWM CONTAM Financial Assurance: FIN ASSURANCE 1 LUST: LUST CLEANUP SITES: CLEANUP SITES	2109 SW 13TH ST	<1/10 E	◆ A7	14
AGL PROPERTIES OF GAINESVILLE LLC UST: UST DWM CONTAM: DWM CONTAM Financial Assurance: FIN ASSURANCE 1 LUST: LUST CLEANUP SITES: CLEANUP SITES	1750 SW 13TH ST #400	1/10 - 1/3 NNE	◆ D31	64
CITGO-UNIVERSITY UST: UST DWM CONTAM: DWM CONTAM Financial Assurance: FIN ASSURANCE 1 LUST: LUST CLEANUP SITES: CLEANUP SITES ASBESTOS: ASBESTOS	1260 SW 16TH AVE	1/10 - 1/3 NNE	◆ L45	91

## ADDITIONAL ENVIRONMENTAL RECORDS

<u>Name</u>	<u>Address</u>	<u>Dist/Dir</u>	<u>Map ID</u>	<u>Page</u>
DOMINOS PIZZA UST FINDER: UST FINDER	2106 SW 13TH ST	<1/10 ENE	▲ A4	12
DOLLAR GENERAL # 11538 HAZ WASTE: HAZ WASTE	2112 13TH STREET SW	<1/10 E	▲ A5	13
MOTEL ABC HAZ WASTE: HAZ WASTE	2000 13TH ST SW	<1/10 NE	◆ A6	14
TEXACO-KIRKWOOD UST: UST DWM CONTAM: DWM CONTAM Financial Assurance: FIN ASSURANCE 1 LUST: LUST CLEANUP SITES: CLEANUP SITES	2109 SW 13TH ST	<1/10 E	◆ A7	14
TEXACO-KIRKWOOD UST FINDER: UST FINDER UST FINDER RELEASE: UST FINDER RELEASE	2109 SW 13TH ST	<1/10 E	◆ A10	46
HOME2 SUITES BY HILTON HAZ WASTE: HAZ WASTE	2119 13TH STREET SW	<1/10 ESE	▲ A11	49
UF HEALTH - SHANDS ENDOSCOPY CENTER HAZ WASTE: HAZ WASTE	2001 13TH ST SW	<1/10 NE	◆ 12	49

## EXECUTIVE SUMMARY

<u>Name</u>	<u>Address</u>	<u>Dist/Dir</u>	<u>Map ID</u>	<u>Page</u>
AMERICAN TUNING & TIRES HAZ WASTE: HAZ WASTE	2216 13TH STREET SW	<1/10 SSE	◆ B14	50
BP-SAMS SOUTHSIDE UST FINDER: UST FINDER	2216 SW 13TH ST	<1/10 SSE	◆ B16	52
CARR SMITH INC HAZ WASTE: HAZ WASTE	2205 13TH ST SW	<1/10 ESE	▲ C18	54
CARR SMITH INC UST FINDER: UST FINDER	2205 SW 13TH ST	<1/10 ESE	▲ C20	55
AMERICAS BEST VALUE HOTEL NPDES: WASTEWATER ALACHUA CO. FL: ALACHUA CO. FL ASBESTOS: ASBESTOS	1900 SW 13TH STREET	1/10 - 1/3 NNE	◆ D23	58
LIV+ GAINESVILLE HAZ WASTE: HAZ WASTE	1900 13TH STREET SW	1/10 - 1/3 NNE	◆ D24	60
SANDRECHI LLC HAZ WASTE: HAZ WASTE	2316 13TH STREET SW	1/10 - 1/3 SSE	◆ B25	61
AT&T MOBILITY HAZ WASTE: HAZ WASTE	2306 13TH STREET SW	1/10 - 1/3 SSW	◆ E26	61
AT&T MOBILITY HAZ WASTE: HAZ WASTE	2306 13TH STREET SW	1/10 - 1/3 SSW	◆ E27	62
T-MOBILE J808A HAZ WASTE: HAZ WASTE	2306 13TH STREET SW	1/10 - 1/3 SSW	◆ E28	63
LAKESHORE TOWERS HAZ WASTE: HAZ WASTE	2306 13TH STREET SW	1/10 - 1/3 SSW	◆ E29	63
JC'S CAR AUTO SERVICE HAZ WASTE: HAZ WASTE	1750 13TH STREET SW	1/10 - 1/3 NNE	◆ D30	64
AGL PROPERTIES OF GAINESVILLE LLC UST: UST DWM CONTAM: DWM CONTAM Financial Assurance: FIN ASSURANCE 1 LUST: LUST CLEANUP SITES: CLEANUP SITES	1750 SW 13TH ST #400	1/10 - 1/3 NNE	◆ D31	64
AGL PROPERTIES OF GAINESVILLE LLC UST FINDER: UST FINDER UST FINDER RELEASE: UST FINDER RELEASE	1750 SW 13TH ST #400	1/10 - 1/3 NNE	◆ D32	75
SOUTHSIDE SERVICE CENTER	2426 SW 13TH ST	1/10 - 1/3 SSE	◆ G33	78

## EXECUTIVE SUMMARY

<u>Name</u>	<u>Address</u>	<u>Dist/Dir</u>	<u>Map ID</u>	<u>Page</u>
UST FINDER: UST FINDER				
JC'S AUTO SERVICE HAZ WASTE: HAZ WASTE	2426 13TH STREET SW	1/10 - 1/3 SSE	◆ G34	80
DAYS INN HAZ WASTE: HAZ WASTE	1901 13TH ST SW	1/10 - 1/3 NE	◆ 35	80
OCEAN VAPOR LOUNGE HAZ WASTE: HAZ WASTE	2409 13TH STREET SW	1/10 - 1/3 SE	◆ F36	81
HI TIDES INC HAZ WASTE: HAZ WASTE	2413 13TH STREET SW	1/10 - 1/3 SSE	◆ F37	81
COUNTRY GARDENS, INC. HAZ WASTE: HAZ WASTE	2001 16TH ST SW	1/10 - 1/3 NW	◆ I38	82
QUALITY INN UNIVERSITY HAZ WASTE: HAZ WASTE	2435 13TH STREET SW	1/10 - 1/3 SSE	◆ G39	82
SUMMIT HOUSE HAZ WASTE: HAZ WASTE	1700 16TH CT SW	1/10 - 1/3 NNW	▲ 40	83
WILLIAMSBURG VILLAGE APARTMENTS HAZ WASTE: HAZ WASTE	2000 16TH ST SW	1/10 - 1/3 WNW	◆ I41	84
RON'S CLEANERS HAZ WASTE: HAZ WASTE	1603 13TH ST SW	1/10 - 1/3 NNE	◆ L42	84
RON'S CLEANERS DWM CONTAM: DWM CONTAM PRIORITYCLEANERS: PRIORITYCLEANERS ERIC WASTE CLEANUP: ERIC WASTE CLEANUP DRYCLEANERS: DRYCLEANERS CLEANUP SITES: CLEANUP SITES	1603 SW 13TH ST	1/10 - 1/3 NNE	◆ L43	85
CITGO-UNIVERSITY UST FINDER RELEASE: UST FINDER RELEASE UST FINDER: UST FINDER	1260 SW 16TH AVE	1/10 - 1/3 NNE	◆ L44	88
CITGO-UNIVERSITY UST: UST DWM CONTAM: DWM CONTAM Financial Assurance: FIN ASSURANCE 1 LUST: LUST CLEANUP SITES: CLEANUP SITES ASBESTOS: ASBESTOS	1260 SW 16TH AVE	1/10 - 1/3 NNE	◆ L45	91

### EDR HIGH RISK HISTORICAL RECORDS

<u>Name</u>	<u>Address</u>	<u>Dist/Dir</u>	<u>Map ID</u>	<u>Page</u>
DRY CLEANING LAUNDRY EDR Hist Cleaner: EDR Hist Cleaner	2108 SW 13TH ST	<1/10 E	▲ A1	11

## EXECUTIVE SUMMARY

<u>Name</u>	<u>Address</u>	<u>Dist/Dir</u>	<u>Map ID</u>	<u>Page</u>
HARDYS ENCO SERVICE EDR Hist Auto: EDR Hist Auto	2106 SW 13TH ST	<1/10 ENE	▲ A2	11
HARDYS ENCO SERVICE EDR Hist Auto: EDR Hist Auto	2106 SW 13TH ST	<1/10 ENE	▲ A3	11
BUCKLANDS STANDARD SERVICE EDR Hist Auto: EDR Hist Auto	2109 SW 13TH ST	<1/10 E	◆ A8	44
STANDARD OIL SERVICE STATION EDR Hist Auto: EDR Hist Auto	2109 SW 13TH ST	<1/10 E	◆ A9	45
SOUTHSIDE GULF STATION EDR Hist Auto: EDR Hist Auto	2216 SW 13TH ST	<1/10 SSE	◆ B13	50
SOUTHSIDE GULF STATION EDR Hist Auto: EDR Hist Auto	2216 SW 13TH ST	<1/10 SSE	◆ B15	51
SAMS SOUTHSIDE GULF EDR Hist Auto: EDR Hist Auto	2216 SW 13TH ST	<1/10 SSE	◆ B17	54
EARLYS TEXACO EDR Hist Auto: EDR Hist Auto	2205 SW 13TH ST	<1/10 ESE	▲ C19	55
EARLYS TEXACO EDR Hist Auto: EDR Hist Auto	2205 SW 13TH ST	<1/10 ESE	▲ C21	56
CARR SMITH INC EDR Hist Auto: EDR Hist Auto	2205 SW 13TH ST	<1/10 ESE	▲ C22	57

### EDR RECOVERED GOVERNMENT ARCHIVES

<u>Name</u>	<u>Address</u>	<u>Dist/Dir</u>	<u>Map ID</u>	<u>Page</u>
Not Reported				

# PRIMARY MAP - 7662512.2S

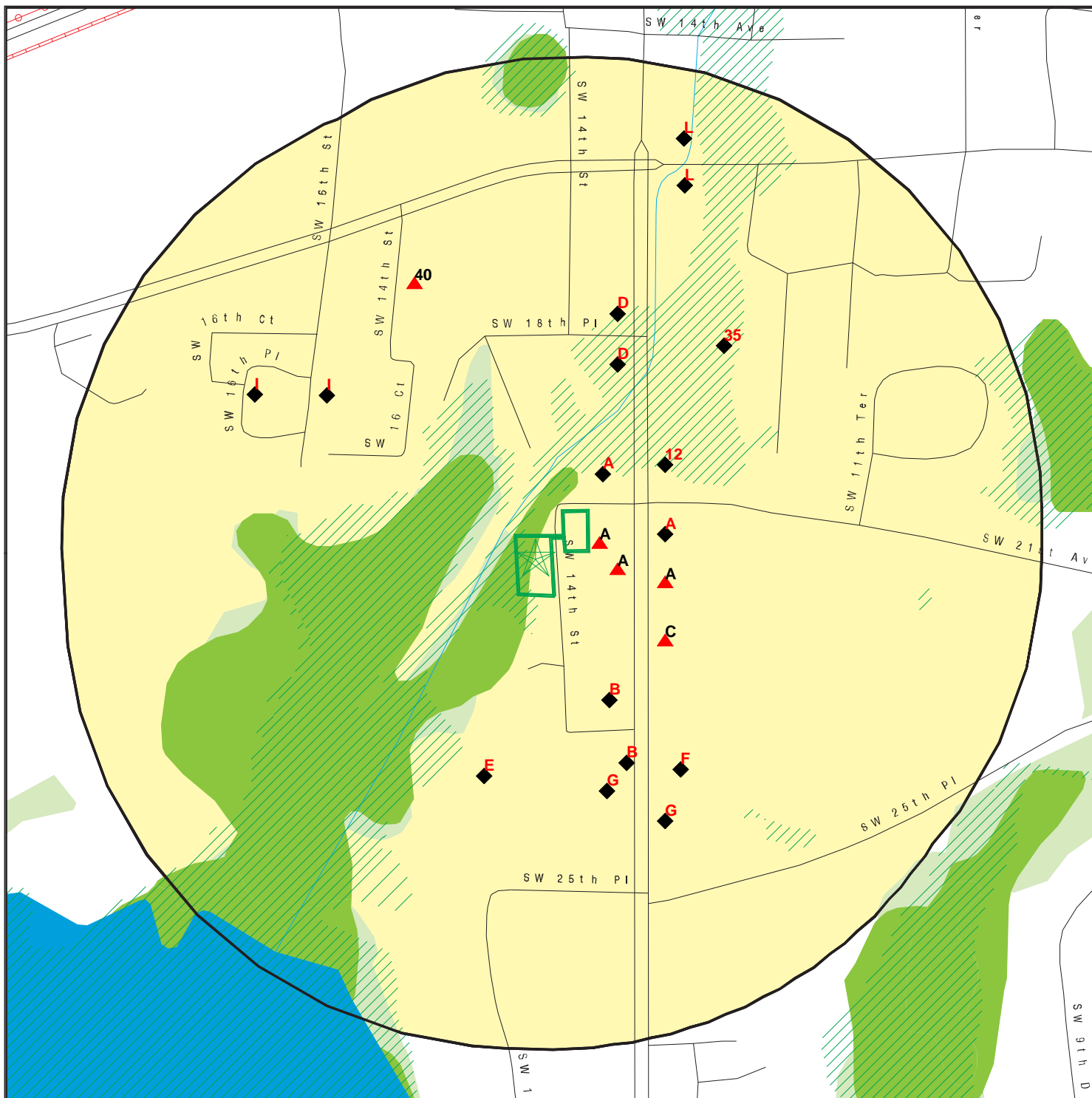

Target Property

Sites at elevations higher than or equal to the target property

Sites at elevations lower than the target property

Manufactured Gas Plants

National Priority List Sites

Dept. Defense Sites

Indian Reservations BIA

FL Brownfield

Power transmission lines

Pipelines

Special Flood Hazard Area (1%)

0.2% Annual Chance Flood Hazard

National Wetland Inventory

State Wetlands

This report includes Interactive Map Layers to display and/or hide map information. The legend includes only those icons for the default map view.

SITE NAME: 16612A Sunrise Residence Inn  
 ADDRESS: SW 14th St/SW 21st Ave  
 Gainesville FL 32608  
 LAT/LONG: 29.632283 / 82.340637

CLIENT: GSE Engineering & Consulting, Inc.  
 CONTACT: Karen Roylos  
 INQUIRY #: 7662512.2s  
 DATE: June 06, 2024 3:59 pm

# SECONDARY MAP - 7662512.2S

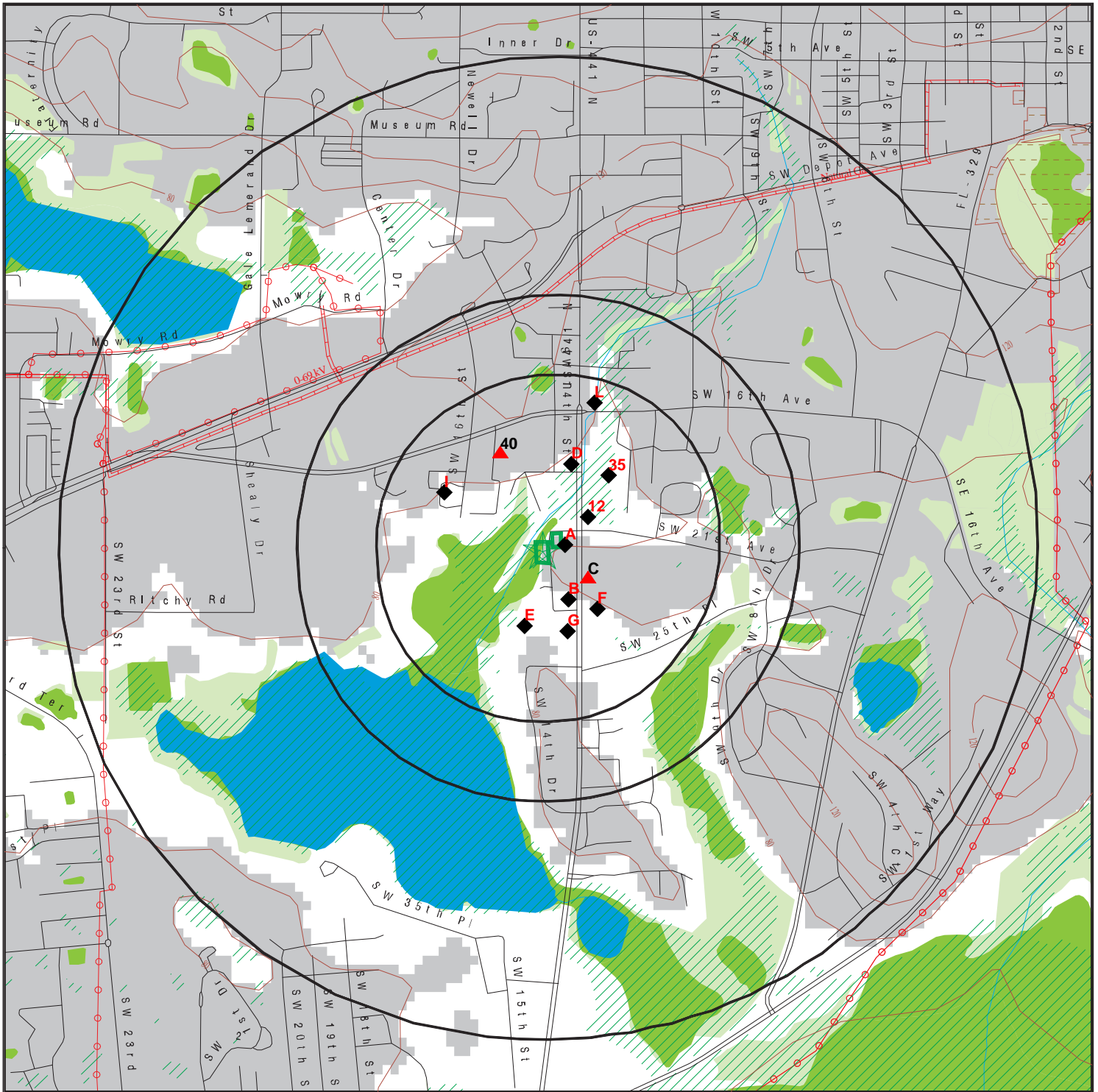

 Target Property

 Sites at elevations higher than or equal to the target property

 Sites at elevations lower than the target property

 Manufactured Gas Plants

 National Priority List Sites

 Dept. Defense Sites

 Indian Reservations BIA

 Power transmission lines

 Pipelines

 Special Flood Hazard Area (1%)

 0.2% Annual Chance Flood Hazard

 National Wetland Inventory

 State Wetlands

 Upgradient Area

 FL Brownfield

This report includes Interactive Map Layers to display and/or hide map information. The legend includes only those icons for the default map view.

SITE NAME: 16612A Sunrise Residence Inn  
 ADDRESS: SW 14th St/SW 21st Ave  
 Gainesville FL 32608  
 LAT/LONG: 29.632283 / 82.340637

CLIENT: GSE Engineering & Consulting, Inc.  
 CONTACT: Karen Roylos  
 INQUIRY #: 7662512.2s  
 DATE: June 06, 2024 3:58 pm

## **APPENDIX C**





## Joakim (Jay) B. Nordqvist, P.E.

Principal Engineer/ QA/QC Officer



Engineering & Consulting, Inc.

5590 SW 64<sup>th</sup> Street, Suite B

Gainesville, FL 32608

Gseengineering.com

### Professional Profile

Mr. Nordqvist has a very broad-based knowledge of the environmental and construction industry having been involved in environmental, geotechnical and construction related work for over 35+ years. His primary professional focus has been in the environmental consulting area of practice. Mr. Nordqvist has been Principal-In-Charge for hundreds of contamination assessments for both private and governmental clients. These have ranged from preliminary to full delineation assessments and remediation including petroleum products, chlorinated solvents, metals, pesticides, and other contaminants. Mr. Nordqvist has served as manager and client liaison for natural resources, indoor air quality, vapor intrusion, storage tank compliance, water and wastewater, septic tanks, SPCC plans, microbial growth, and building condition assessment projects. Through this diverse experience, he has developed the ability to understand client needs and identify and assign appropriate resources to accomplish stakeholder goals in a professional and ethical manner. He has well established professional relationships within regulatory agencies. Mr. Nordqvist has served as Contract Manager for multiple continuing services agreement with governmental entities. Mr. Nordqvist is the QA/QC officer in responsible charge of maintaining and improving on the internal QA/QC program for GSE.

### Project Experience

- Alachua County Environmental Continuing Services Contract – Gainesville, Alachua County, Florida - Serves as the Contract Manager for this contract. Has served as the Engineer of Record for multiple Phase I & II ESAs conducted as part of County land acquisition and conservation easements. Properties have ranged in size from less than 5 to more than 4000 acres. This has included rural and urban sites.
- Ulmerton Road Development – Largo, Pinellas County, Florida. Performed Phase I/II ESA. Due nickel impacted soils & groundwater from a sandblasting operation, a SA and Remedial Action Plan was completed and approved by FDEP. The site entered into a FDEP Brownfields Site Rehabilitation Agreement (BSRA). The site received achieved closure and received a FDEP Site Rehabilitation Completion Order (SRCO). Assessment and remediation costs were partially recovered through the State Voluntary Cleanup Tax Credit (VCTC) program under the BSRA.
- The Mark Development – Gainesville, Alachua County, Florida. Provided Phase I/II ESA services related to a real estate acquisition and development. The Phase II ESA was conducted to characterize on-site potential soil and groundwater impacts related to both petroleum and solvent related contaminants. Conducted groundwater modeling to demonstrate stormwater system would not negatively influence the plume.
- Dogwood Park – Gainesville, Alachua County, Florida. Initially provided Phase I/II ESA services related to a real estate acquisition and development. Completed a Site Assessment (SA) to characterize a former landfill operated by the City of Gainesville, Alachua County, and University of Florida. GSE achieved formal site closure with restrictive covenants with approval from the Florida Department of Environmental Protection (FDEP).
- 2000 Acre Industrial Property - Alachua, Alachua County, Florida. Initially provided Phase I/II ESA services. Cleanup of agrochemical and petroleum contaminants within a former mix load area was performed. This site was granted closure through the FDEP.
- Aviation Authority – Miami-Dade County, Florida. Served as Contract Manager for a continuing services contract to provide environmental consulting. Scope included site assessments, regulatory compliance, remediation, and evaluation of environmental liabilities.

### Education

B.S., Civil Engineering, University of Florida, 1985

### Certifications

Professional Engineer Florida- 42681

### Areas of Specialization

Phase I & II Environmental Site Assessment

Environmental Assessments

Brownfields

Soil & groundwater remediation

Regulatory Compliance

Peer Review

Moisture and Mold Assessment

Subsidence (Sinkhole) Evaluations

Sinkhole Remediation

Geotechnical Engineering & Explorations

Construction Material Testing & Inspection

Field Inspections

Forensic Assessments

### Affiliations

Urban Land Institute (Past Chair)

Florida Brownfields Association – Legislative Affairs & Technical Committee

Rotary Club of Gainesville

Leadership Gainesville (Class 25)

Gainesville Redevelopment Agency Advisory Board – Vice Chair