

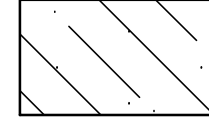
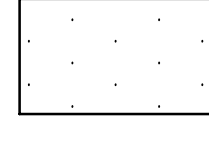
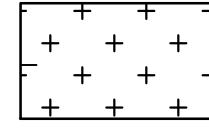

SKYFROG TREE SERVICE

Proposed Site Plan

MARCH 2024

SITE LAND USE AREAS

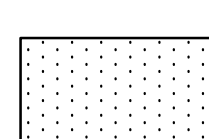
-  MINIMUM 20% TREE PRESERVATION AREA (36,100 SF)
-  EXISTING TOTAL TREE CANOPY AREA (179,390 SF)
-  WETLAND BUFFER FOR OFF-SITE WETLAND
-  ADJACENT PROPERTY BUFFER
-  UNPAVED/STABILIZED PARKING AREAS

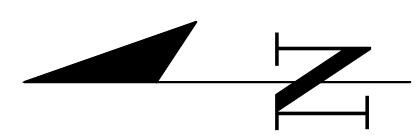
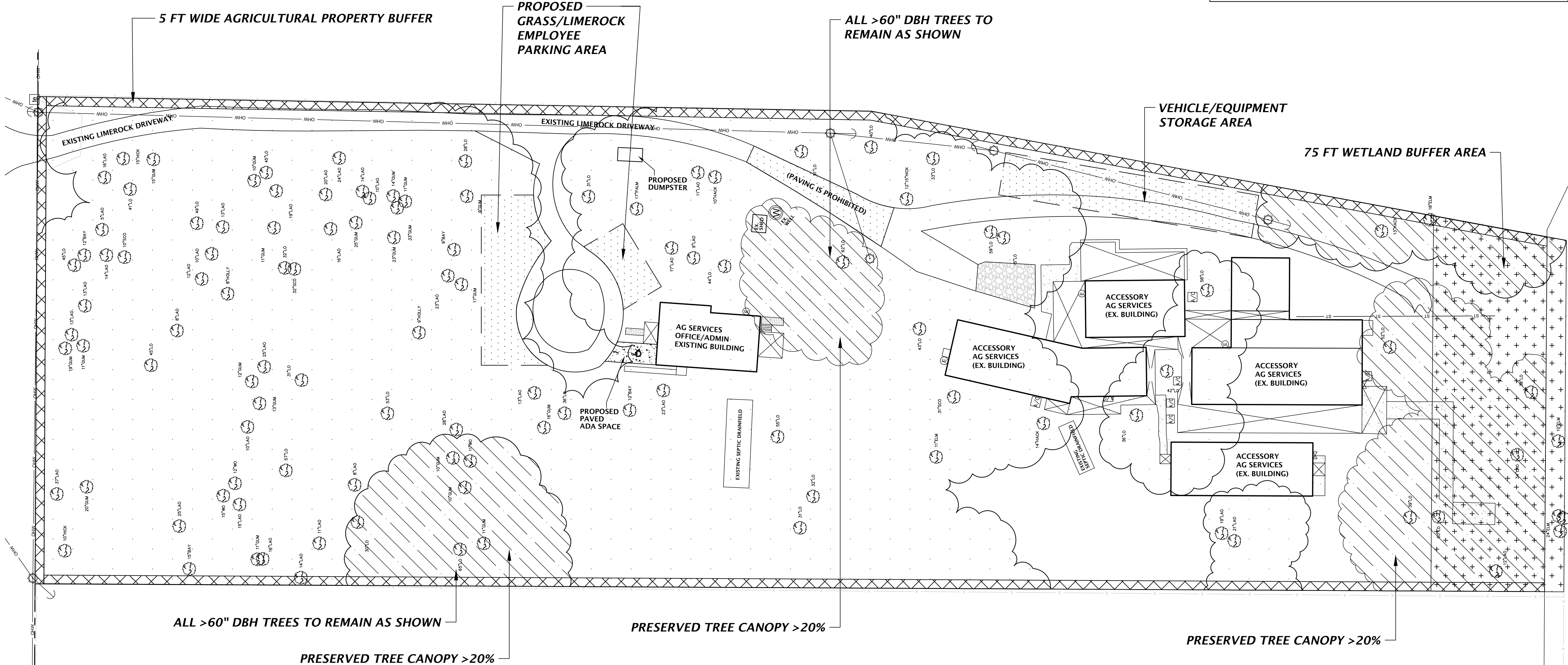

Title: desktop Plot Date: May 06, 2024 1:08pm Filename: N:\2023\13-0622\Department\02_Plan\Site\02_SkyFrog_P0_Concept & Site Plan 24001.dwg

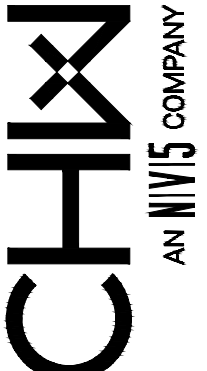
		11801 Research Drive Alachua, Florida 32615 (352) 351-1976 www.chw-inc.com est. 1988 FLORIDA CA-5075
SCALE: 1" = 30' VERIFY SCALE BASED ON SCALE ON ORIGINAL DRAWING 0 IF ANY SCALE DIFFERENCES THIS SHEET, ADJUST SCALES ACCORDINGLY.	CONSTRUCTION REVISIONS	CLIENT: SKY FROG TREE SERVICE LLC PROJECT: SKY FROG SPECIAL EXCEPTION PROJECT NUMBER: 23-0622 SHEET TITLE: MASTER SITE PLAN SHEET
SUBMITTAL - MARCH 12, 2024 SUBMITTAL - MAY 3, 2024	DESIGNER: DO QUALITY CONTROL: CE	SHEET NO.: 23-0622 MASTER SITE PLAN SHEET
1 OF 1		