



School Zone Speed Study

Conducted by RedSpeed for Alachua County

May 13th, 2024



RedSpeed traffic studies demonstrated more than 100 drivers exceeding the posted speed by more than 10+ mph at *eighteen (18)* Alachua County school zones.

Schools Studied	Street	Violators 10+ over
Archer Community Center	FL- 45	351
Archer Elementary School	SW 170 th St.	162
Ft. Clarke Middle School	NW 23 rd Ave.	699
Hawthorne High School	S E 69 th Ave.	214
Hidden Oak Elementary School	Ft. Clarke Blvd.	1,025
Hidden Oak Elementary School	NW 23 rd Ave.	1,394
Idylwild Elementary School	SW 20 th Terr.	11
Idylwild Elementary School	SW Williston Rd.	1,383
Kanapaha Middle School	SW 75 th St.	1,955
Lake Forest Elementary	SE 43 rd St.	292
Lake Forest Elementary	SE 4 th Ave	12

RedSpeed traffic studies demonstrated more than 100 drivers exceeding the posted speed by more than 10+ mph at *eighteen (18)* Alachua County school zones.

Schools Studied	Street	Violators 10+ over
Lawton M. Chiles Elementary School	School House Rd.	1,783
Lawton M. Chiles Elementary School	SW 24 th Ave	580
Meadowbrook Elementary School	NW 39 th Ave.	1,585
Myra Terwilliger Elementary School	SW 122 nd St.	91
Newberry Elementary School	SW 15 th Ave.	157
Newberry High School	W Newberry Rd.	636
Newberry High School	SW 4 th Ave	28
Oakview Middle School (Zone 1)	SW 250 th St.	281
Shell Elementary School	SE Hawthorne Rd.	1,627
Shell Elementary School	US-301	167
Kimball Wiles Elementary School	SW 75 th St	2,251

Florida Schools Speed Study

Archer Community Center, Alachua

Study Location : FL-45 (Northbound, Southbound)	
SCHOOL ZONE SPEED LIMIT (During Enforced Hrs):	15 MPH
SPEED LIMIT (During Normal Hrs):	35 MPH
VIOLATION TRIGGER SPEED:	26 MPH and 46 MPH (Respectively)
SCHOOL ZONE HOURS OF OPERATION:	6:45AM – 8:00AM / 1:37PM – 2:22PM
STUDY DATE & TIME:	5/2/2024, 6:00AM – 6:00PM
TRAFFIC STUDY VEHICLE COUNT:	2,608
WEATHER CONDITIONS:	FAIR, NO RAIN
# OF LANES:	ONE LANE IN EACH DIRECTION (Both Lanes)
VIOLATIONS DETECTED:	351

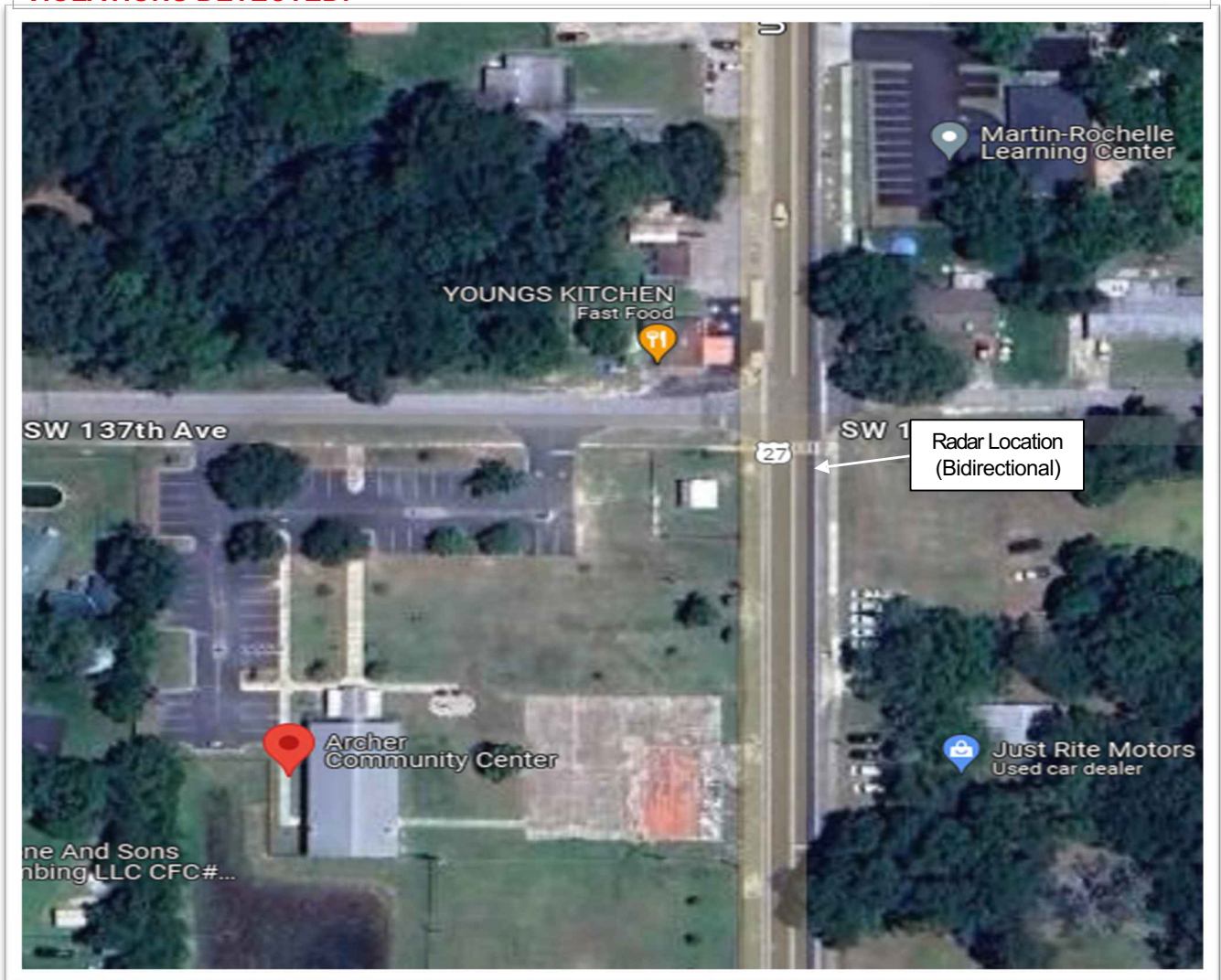

Florida Schools Speed Study Archer Community Center, Alachua

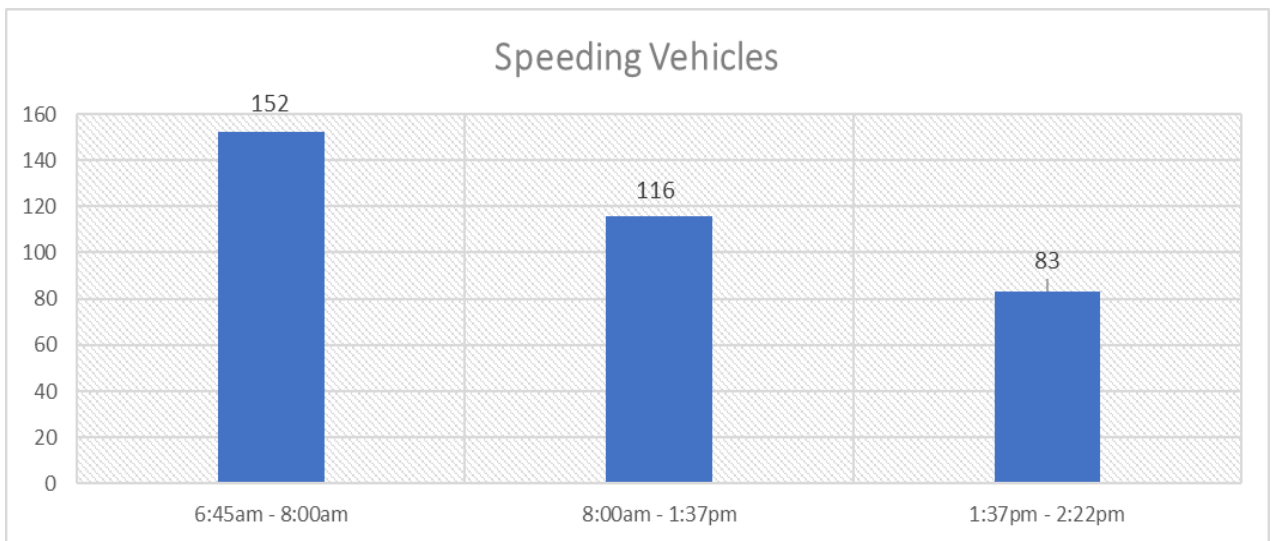
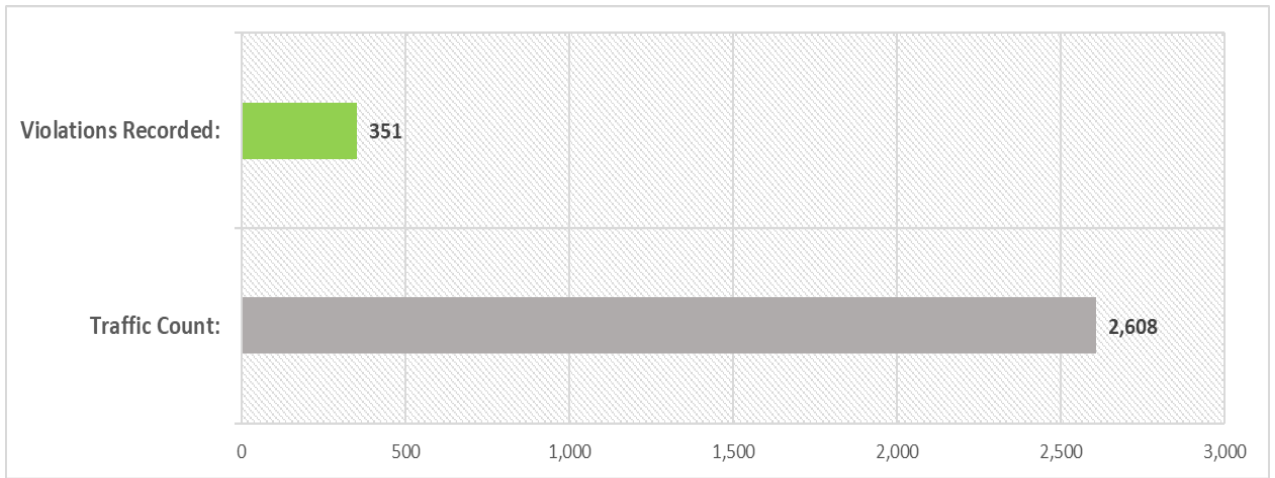

	6:00	7:00	8:00	9:00	10:00	11:00	12:00	13:00	14:00	Total
26+MPH	31	121	0	0	0	0	0	65	18	235
46+MPH	0	0	20	24	26	19	17	10	0	116
Total	31	121	20	24	26	19	17	75	18	351

Florida Schools Speed Study

Archer Elementary School, Archer

14533 SW 170th St, Archer, FL

SCHOOL ZONE SPEED LIMIT (During Enforced Hrs):	20 MPH
SPEED LIMIT (During Normal Hrs):	30 MPH
VIOLATION TRIGGER SPEED:	30 MPH and 40 MPH (Respectively)
SCHOOL ZONE HOURS OF OPERATION:	6:45AM – 8:00AM / 1:37PM – 2:22PM
STUDY DATE & TIME:	11-16-2023, 6:00 AM – 6:00 PM
TRAFFIC STUDY VEHICLE COUNT:	1,297
WEATHER CONDITIONS:	FAIR, NO RAIN
# OF LANES:	ONE LANE IN EACH DIRECTION (Both Lanes)
STUDY LOCATION:	SW 170 th St (Northbound, Southbound)
VIOLATIONS DETECTED:	162

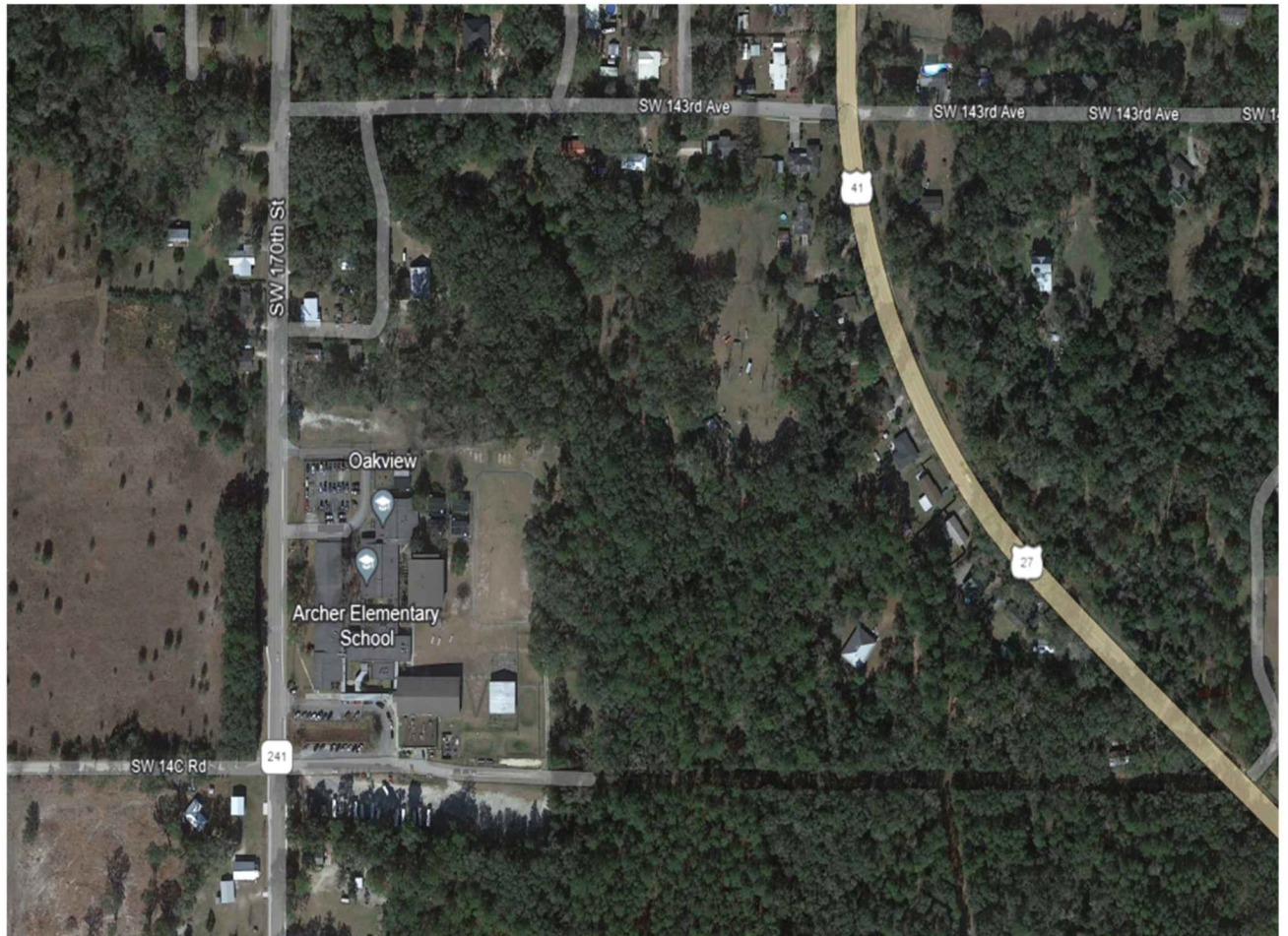

Florida Schools Speed Study

Archer Elementary School, Archer

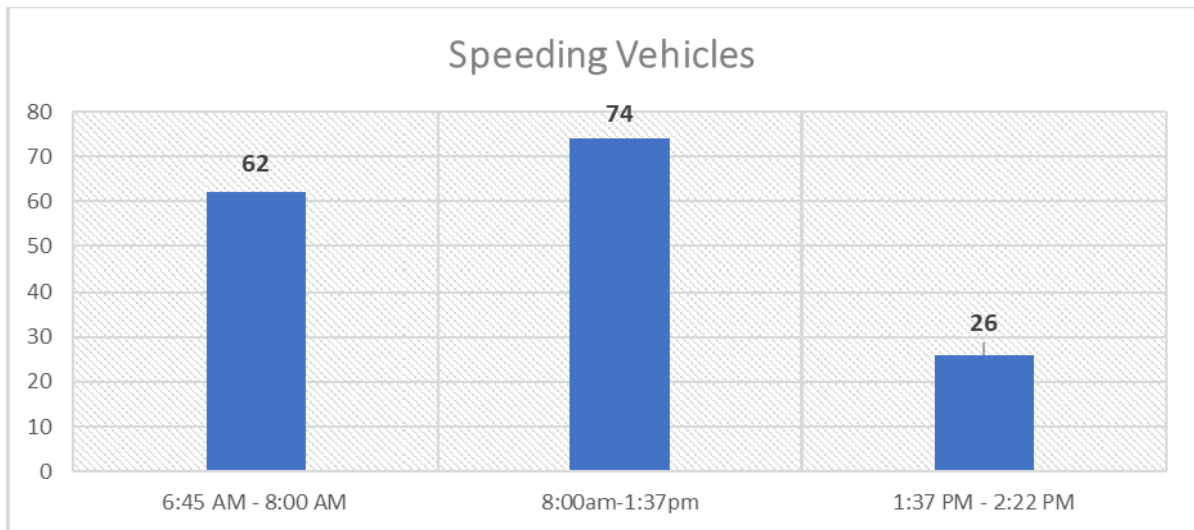
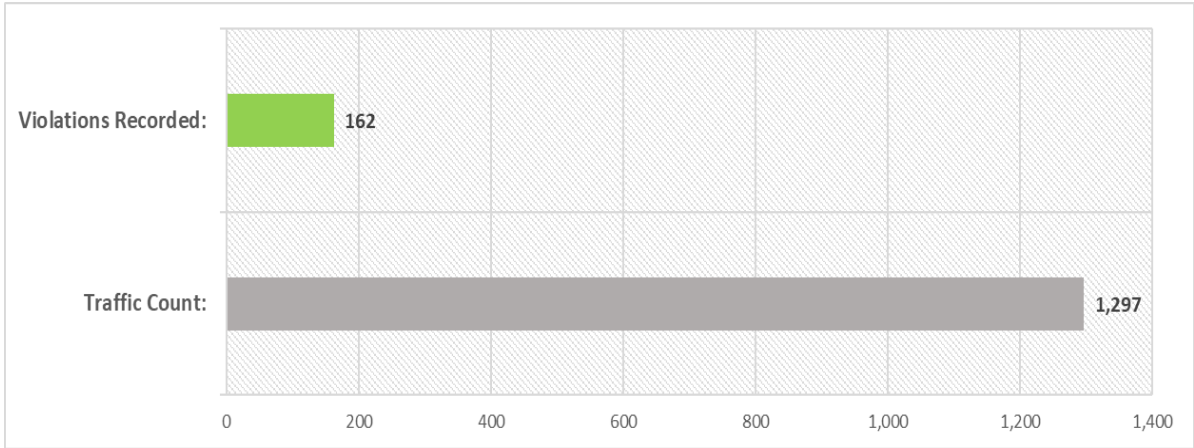

	6:00	7:00	8:00	9:00	10:00	11:00	12:00	13:00	14:00	Total
31+MPH	10	52	0	0	0	0	0	17	9	88
41+MPH	0	0	16	19	15	9	8	7	0	74
Total	10	52	16	19	15	9	8	24	9	162

Florida Schools Speed Study

Ft. Clarke Middle School, Gainesville

9301 NW 23 rd Ave, Gainesville, FL	
SCHOOL ZONE SPEED LIMIT (During Enforced Hrs):	20 MPH
SPEED LIMIT (During Normal Hrs):	45 MPH
VIOLATION TRIGGER SPEED:	30 MPH and 55 MPH (Respectively)
SCHOOL ZONE HOURS OF OPERATION:	6:45AM - 9:35AM / 1:37PM – 2:22PM / 3:22PM – 4:07PM
STUDY DATE & TIME:	11-14-2023, 6:00 AM – 6:00 PM
TRAFFIC STUDY VEHICLE COUNT:	5,713
WEATHER CONDITIONS:	FAIR, NO RAIN
# OF LANES:	ONE LANE (EB)/ TWO LANES (WB)
STUDY LOCATION:	NW 23 rd Ave (Eastbound, Westbound)
VIOLATIONS DETECTED:	699

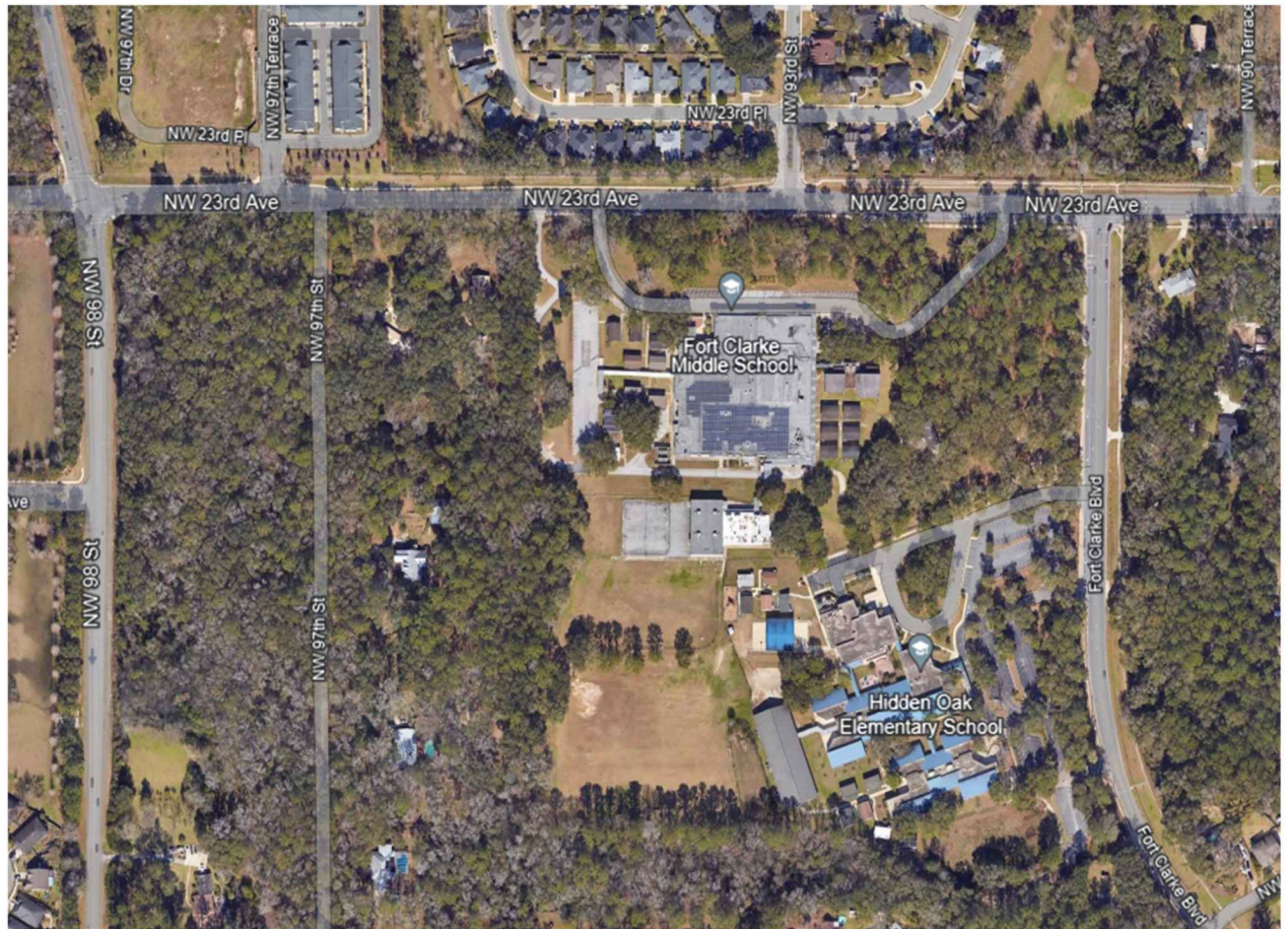

Florida Schools Speed Study

Ft. Clarke Middle School, Gainesville

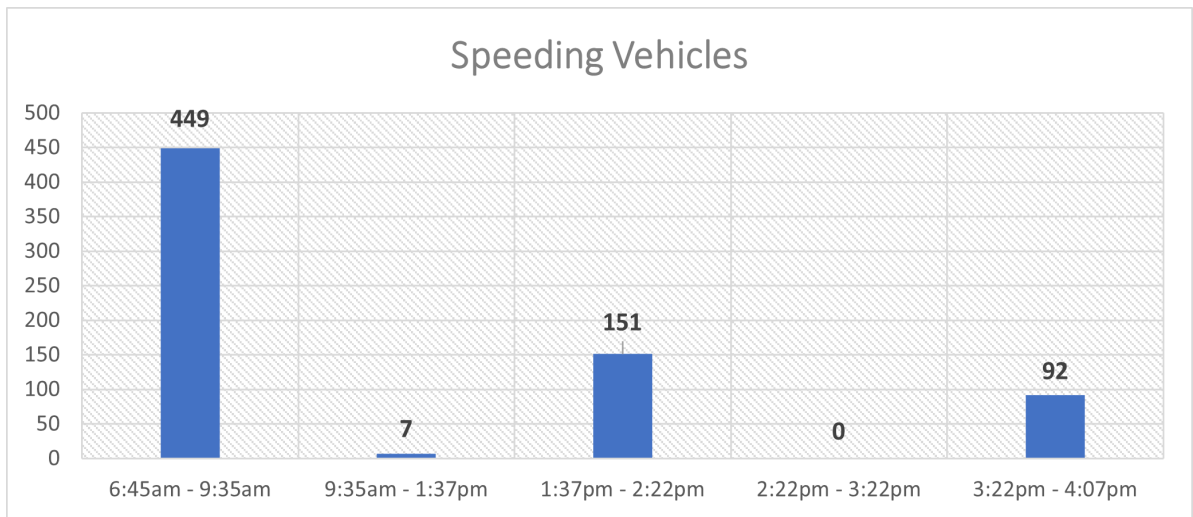
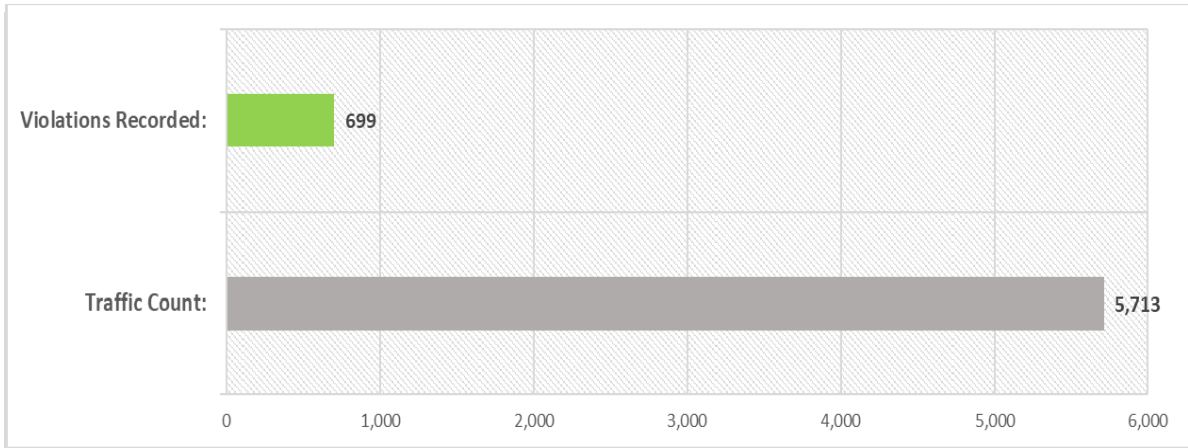

	6:00	7:00	8:00	9:00	10:00	11:00	12:00	13:00	14:00	15:00	16:00	Total
31+MPH	27	77	289	56	0	0	0	63	31	92	0	635
56+MPH	0	0	0	2	1	1	2	58	0	0	0	64
Total	27	77	289	58	1	1	2	121	31	92	0	699

Florida Schools Speed Study

Hawthorne High School, Gainesville

21403 SE 69th Ave, Gainesville, FL

SCHOOL ZONE SPEED LIMIT (During Enforced Hrs):	15 MPH
SPEED LIMIT (During Normal Hrs):	30 MPH
VIOLATION TRIGGER SPEED:	25 MPH and 40 MPH (Respectively)
SCHOOL ZONE HOURS OF OPERATION:	6:50AM – 8:05AM / 1:52PM – 2:37PM
STUDY DATE & TIME:	11-16-2023, 6:00 AM – 6:00 PM
TRAFFIC STUDY VEHICLE COUNT:	622
WEATHER CONDITIONS:	FAIR, NO RAIN
# OF LANES:	ONE LANE IN EACH DIRECTION (Both Lanes)
STUDY LOCATION:	SE 69 th Ave (Eastbound, Westbound)
VIOLATIONS DETECTED:	214



Florida Schools Speed Study

Hawthorne High School, Gainesville

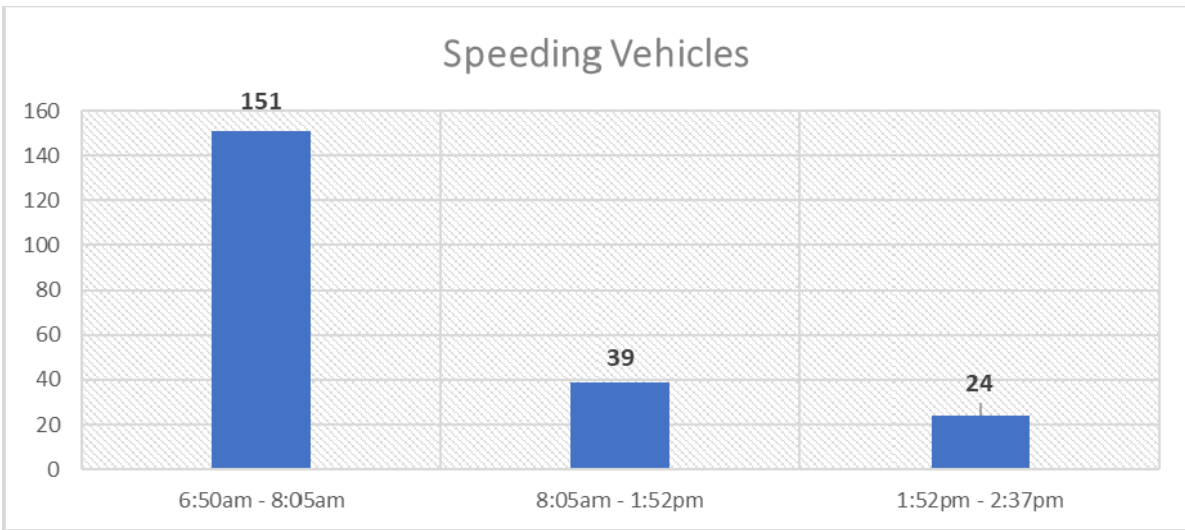
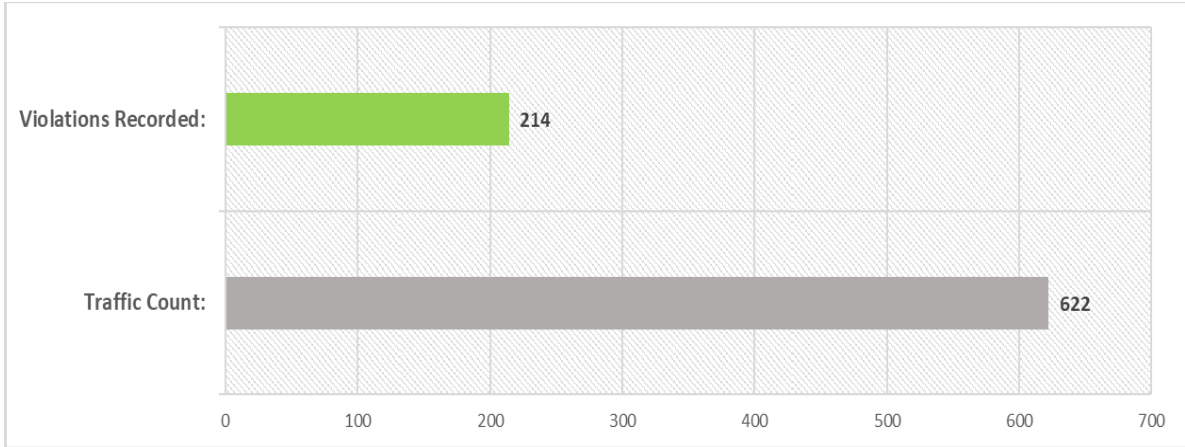

	6:00	7:00	8:00	9:00	10:00	11:00	12:00	13:00	14:00	Total
26+ MPH	12	139	0	0	0	0	0	0	24	175
41+ MPH	0	0	14	9	2	3	6	5	0	39
Total	12	139	14	9	2	3	6	5	24	214

Florida Schools Speed Study

Hidden Oak Elementary, Gainesville

2100 Fort Clarke Blvd, Gainesville, FL

SCHOOL ZONE SPEED LIMIT (During Enforced Hrs):	20 MPH
SPEED LIMIT (During Normal Hrs):	40 MPH
VIOLATION TRIGGER SPEED:	30 MPH and 50 MPH (Respectively)
SCHOOL ZONE HOURS OF OPERATION:	6:45AM - 9:35AM / 1:37PM – 2:22PM / 3:22PM – 4:07PM
STUDY DATE & TIME:	11-14-2023, 6:00 AM – 6:00 PM
TRAFFIC STUDY VEHICLE COUNT:	5,981
WEATHER CONDITIONS:	FAIR, NO RAIN
# OF LANES:	ONE LANE (NB)/TWO LANES (SB)
STUDY LOCATION:	Ft. Clarke Blvd (Northbound, Southbound)
VIOLATIONS DETECTED:	1,025

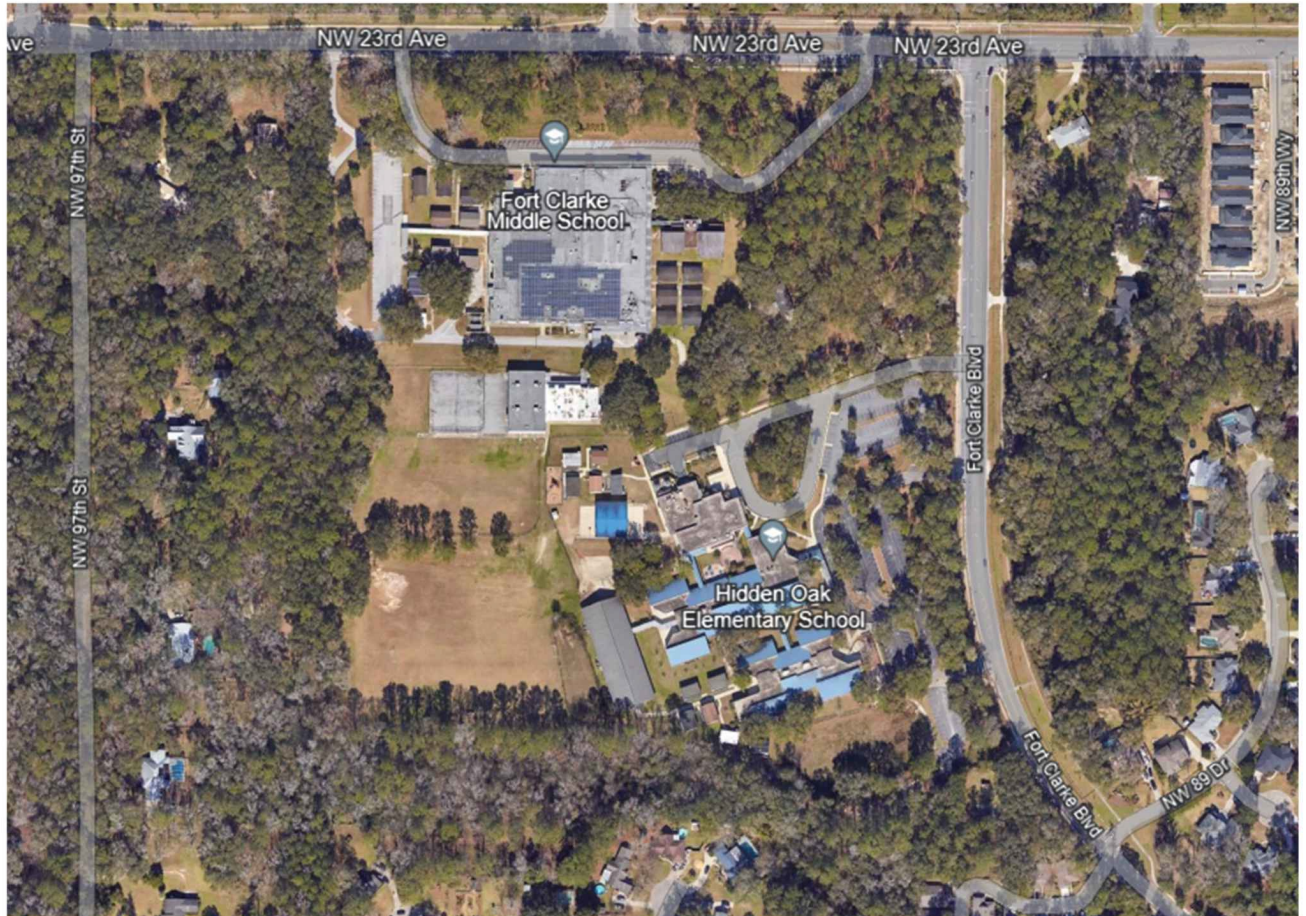

Florida Schools Speed Study

Hidden Oak Elementary, Gainesville

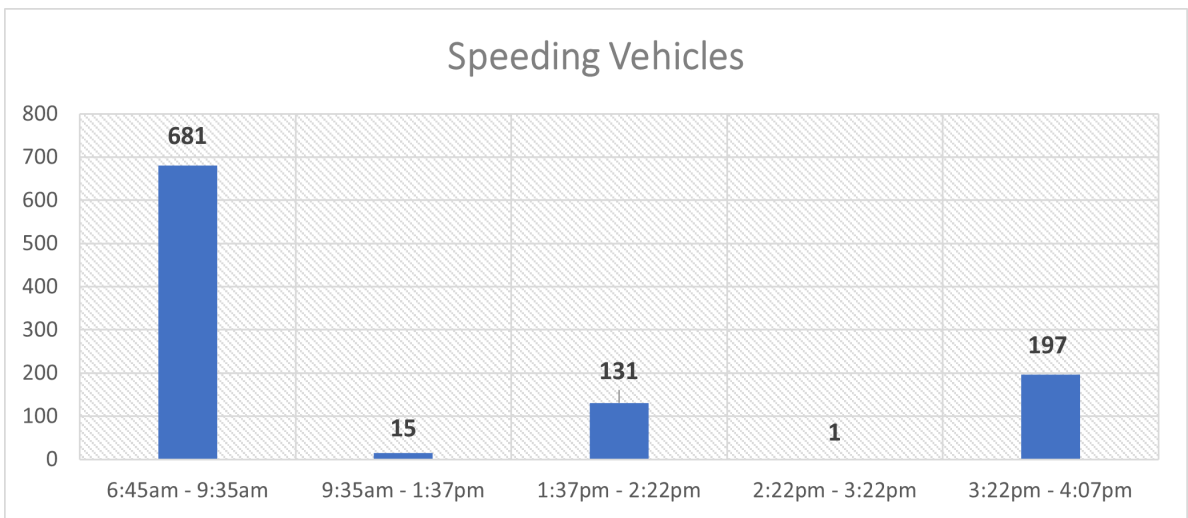
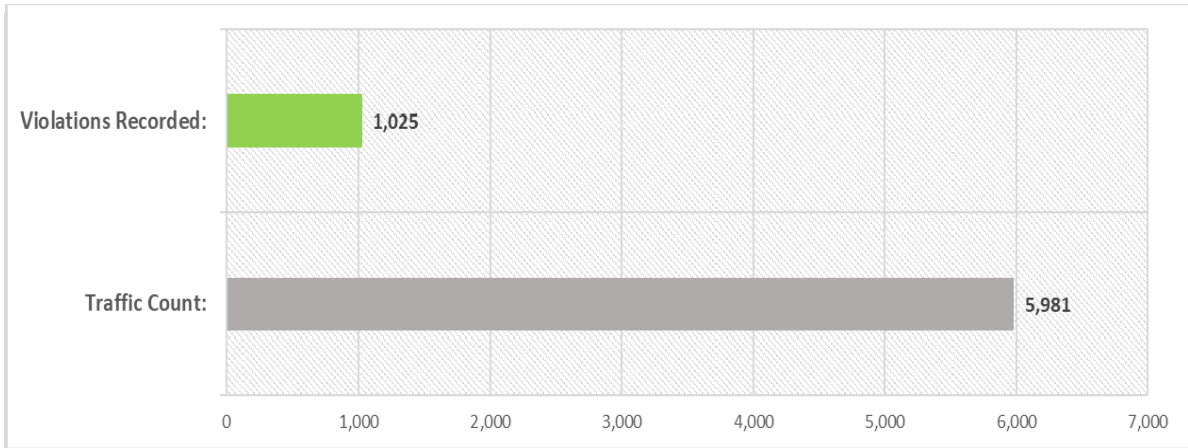

	6:00	7:00	8:00	9:00	10:00	11:00	12:00	13:00	14:00	15:00	16:00	Total
31+MPH	44	116	397	124	0	0	0	109	22	197	0	1009
51+MPH	0	0	0	1	3	5	5	1	1	0	0	16
Total	44	116	397	125	3	5	5	110	23	197	0	1025

Florida Schools Speed Study

Hidden Oak Elementary, Gainesville

2100 Fort Clarke Blvd, Gainesville, FL

SCHOOL ZONE SPEED LIMIT (During Enforced Hrs):	20 MPH
SPEED LIMIT (During Normal Hrs):	45 MPH
VIOLATION TRIGGER SPEED:	30 MPH and 55 MPH (Respectively)
SCHOOL ZONE HOURS OF OPERATION:	6:45AM - 9:35AM / 1:37PM – 2:22PM / 3:22PM – 4:07PM
STUDY DATE & TIME:	11-14-2023, 6:00 AM – 6:00 PM
TRAFFIC STUDY VEHICLE COUNT:	7,714
WEATHER CONDITIONS:	FAIR, NO RAIN
# OF LANES:	TWO LANES (EB)/ONE LANE (WB)
STUDY LOCATION:	NW 23 rd Ave (Eastbound,Westbound)
VIOLATIONS DETECTED:	1,394

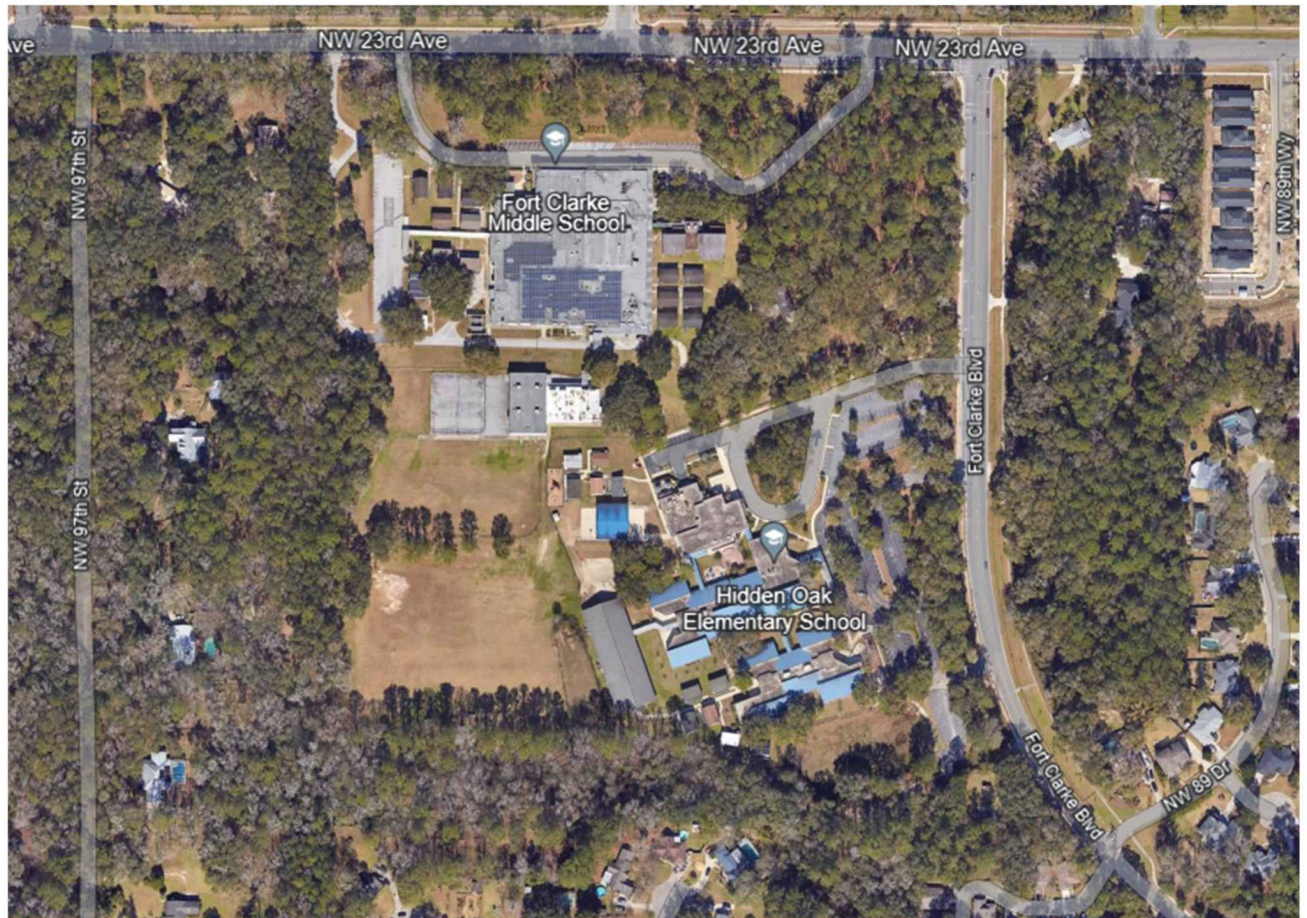

Florida Schools Speed Study

Hidden Oak Elementary, Gainesville

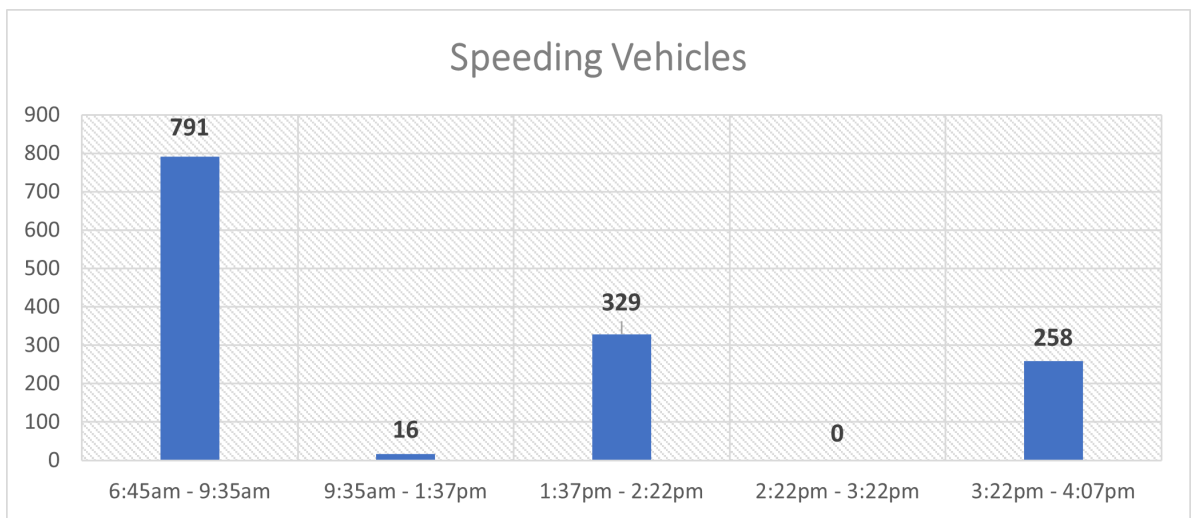
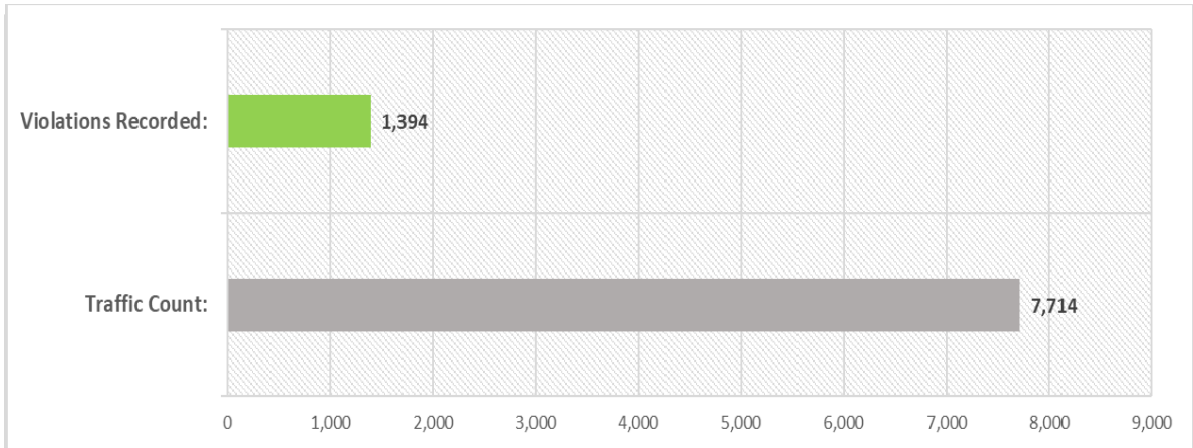

	6:00	7:00	8:00	9:00	10:00	11:00	12:00	13:00	14:00	15:00	Total
31+MPH	50	220	382	139	0	0	0	240	89	258	1378
56+MPH	0	0	0	2	4	7	2	1	0	0	16
Total	50	220	382	141	4	7	2	241	89	258	1394

Florida Schools Speed Study

Idylwild Elementary School, Gainesville

4601 SW 20th Terrace, Gainesville, FL

SCHOOL ZONE SPEED LIMIT (During Enforced Hrs):	15 MPH
SPEED LIMIT (During Normal Hrs):	25 MPH
VIOLATION TRIGGER SPEED:	25 MPH and 35 MPH (Respectively)
SCHOOL ZONE HOURS OF OPERATION:	6:45AM – 8:00AM / 1:37PM – 2:22PM
STUDY DATE & TIME:	11-14-2023, 6:00 AM – 6:00 PM
TRAFFIC STUDY VEHICLE COUNT:	143
WEATHER CONDITIONS:	FAIR, NO RAIN
# OF LANES:	ONE LANE IN EACH DIRECTION (Both Lanes)
STUDY LOCATION:	SW 20 th Terrace (Northbound, Southbound)
VIOLATIONS DETECTED:	11

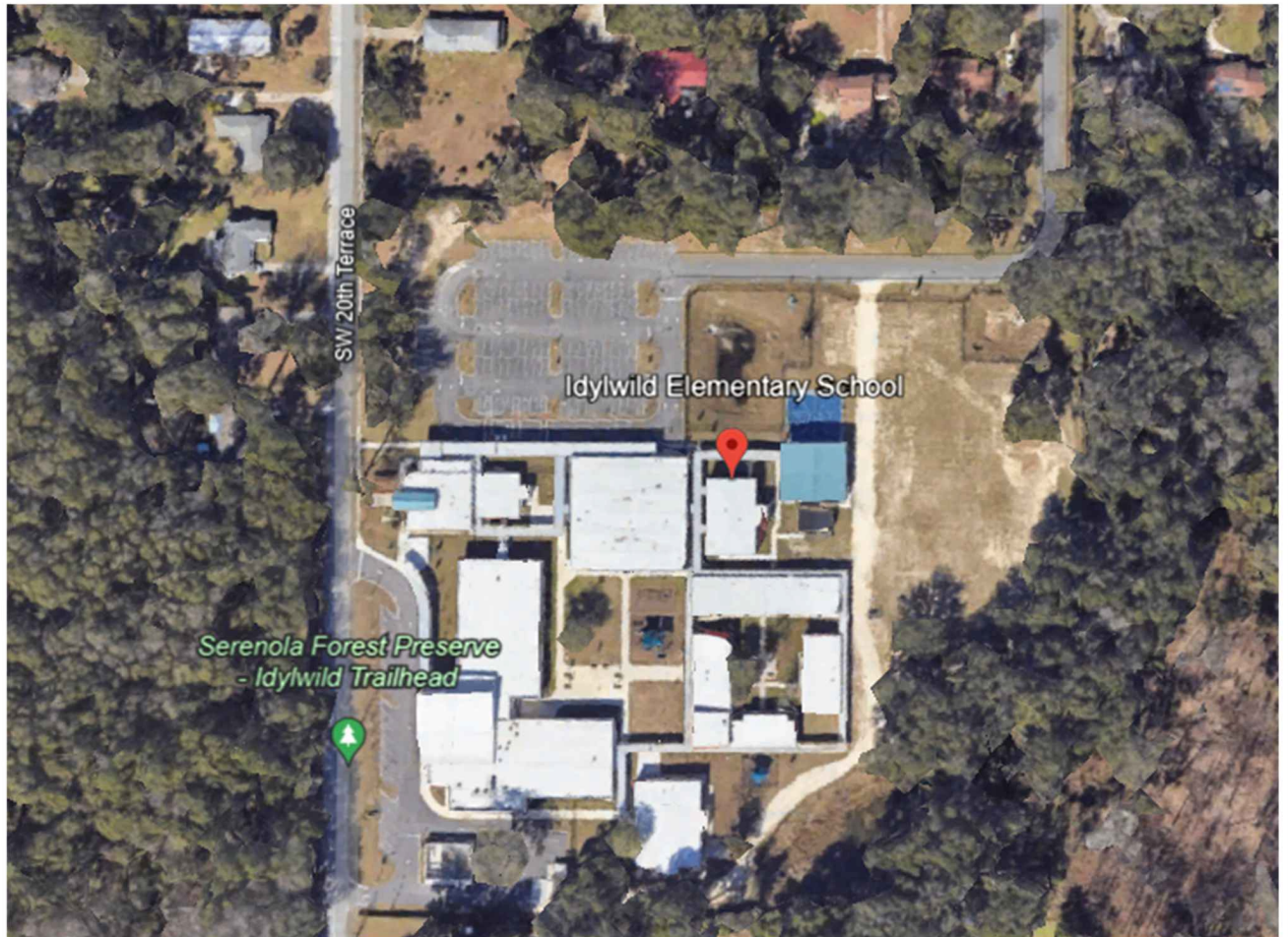

Florida Schools Speed Study

Idylwild Elementary School, Gainesville

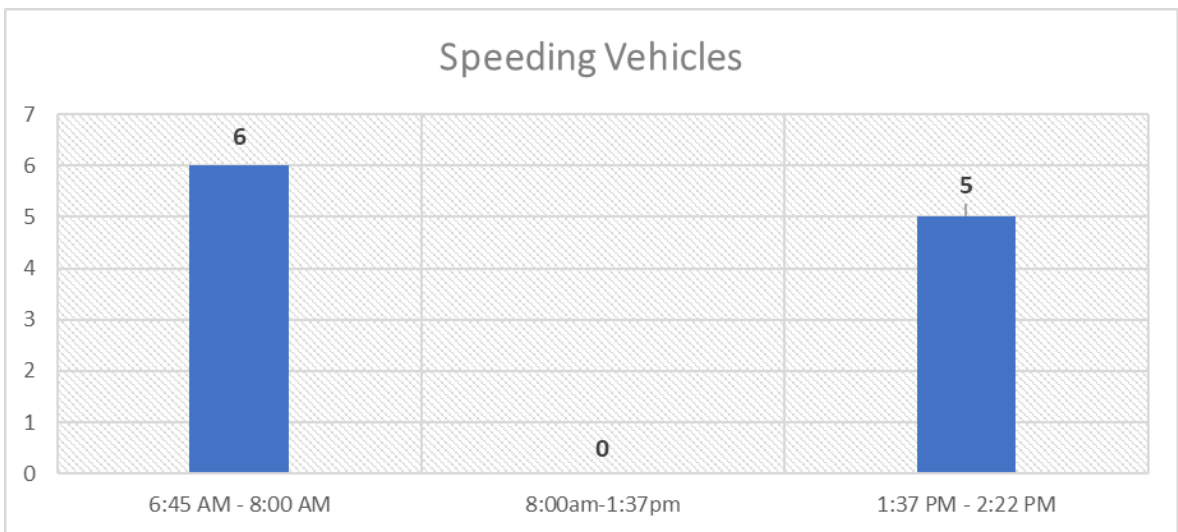
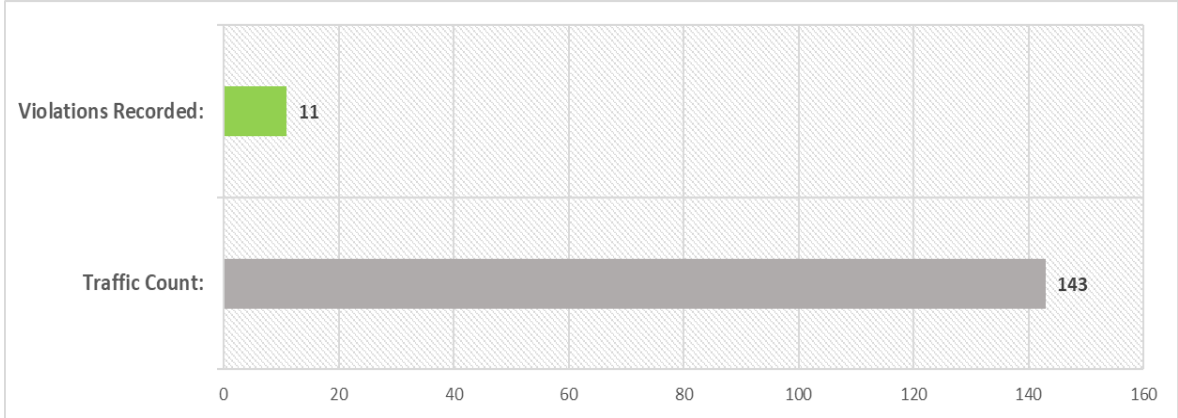

	6:00	7:00	8:00	9:00	10:00	11:00	12:00	13:00	14:00	Total
26+ MPH	2	4	0	0	0	0	0	5	0	11
36+ MPH	0	0	0	0	0	0	0	0	0	0
Total	2	4	0	0	0	0	0	5	0	11

Florida Schools Speed Study

Idylwild Elementary School, Gainesville

4601 SW 20th Terrace, Gainesville, FL

SCHOOL ZONE SPEED LIMIT (During Enforced Hrs):	20 MPH
SPEED LIMIT (During Normal Hrs):	45 MPH
VIOLATION TRIGGER SPEED:	30 MPH and 55 MPH (Respectively)
SCHOOL ZONE HOURS OF OPERATION:	6:45AM – 8:00AM / 1:37PM – 2:22PM
STUDY DATE & TIME:	11-14-2023, 6:00 AM – 6:00 PM
TRAFFIC STUDY VEHICLE COUNT:	12,071
WEATHER CONDITIONS:	FAIR, NO RAIN
# OF LANES:	ONE LANE IN EACH DIRECTION (Both Lanes)
STUDY LOCATION:	SW Williston Rd. (Eastbound, Westbound)
VIOLATIONS DETECTED:	1,383



Florida Schools Speed Study

Idylwild Elementary School, Gainesville

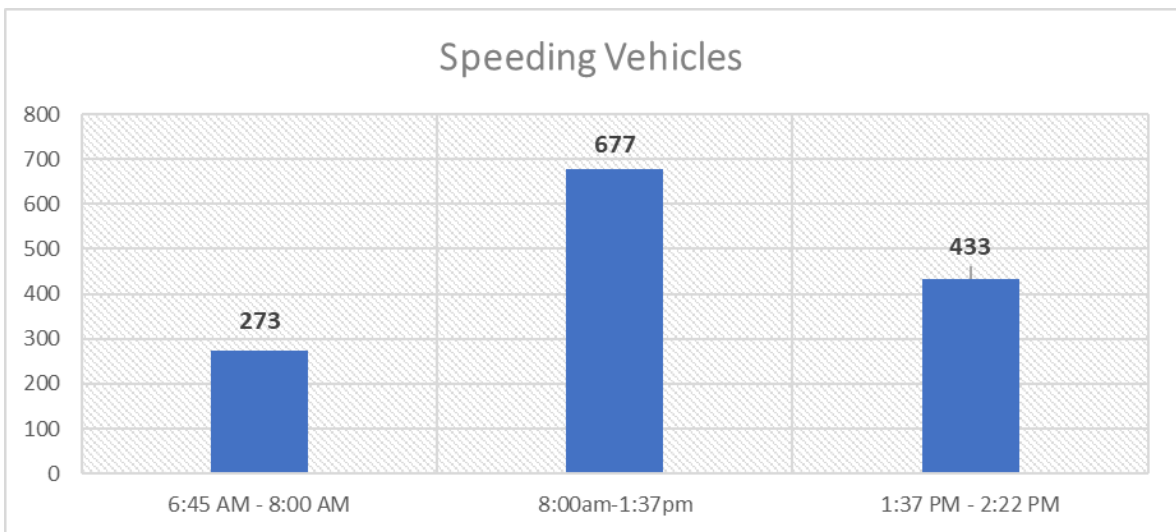
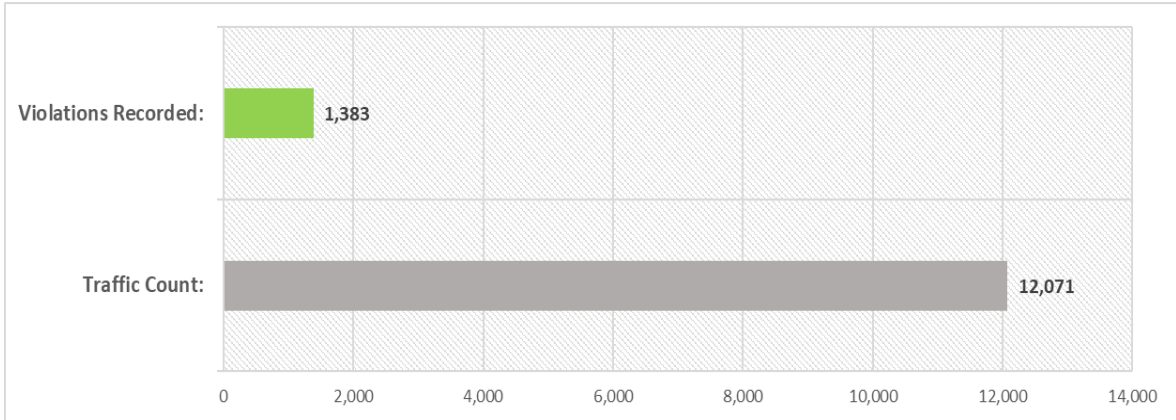

	6:00	7:00	8:00	9:00	10:00	11:00	12:00	13:00	14:00	Total
31+ MPH	96	177	0	0	0	0	0	371	62	706
56+ MPH	0	0	161	113	128	127	117	31	0	677
Total	96	177	161	113	128	127	117	402	62	1383

Florida Schools Speed Study

Kanapaha Middle School, Gainesville

5005 SW 75th St #4491, Gainesville, FL

SCHOOL ZONE SPEED LIMIT (During Enforced Hrs):	20 MPH
SPEED LIMIT (During Normal Hrs):	35 MPH
VIOLATION TRIGGER SPEED:	30 MPH and 45 MPH (Respectively)
SCHOOL ZONE HOURS OF OPERATION:	6:45AM – 9:35AM / 1:37PM – 2:22PM / 3:22PM – 4:15PM
STUDY DATE & TIME:	11-14-2023, 6:00 AM – 6:00 PM
TRAFFIC STUDY VEHICLE COUNT:	8,918
WEATHER CONDITIONS:	FAIR, NO RAIN
# OF LANES:	ONE LANE IN EACH DIRECTION (Both Lanes)
STUDY LOCATION:	SW 75 TH St. (Northbound, Southbound)
VIOLATIONS DETECTED:	1,955

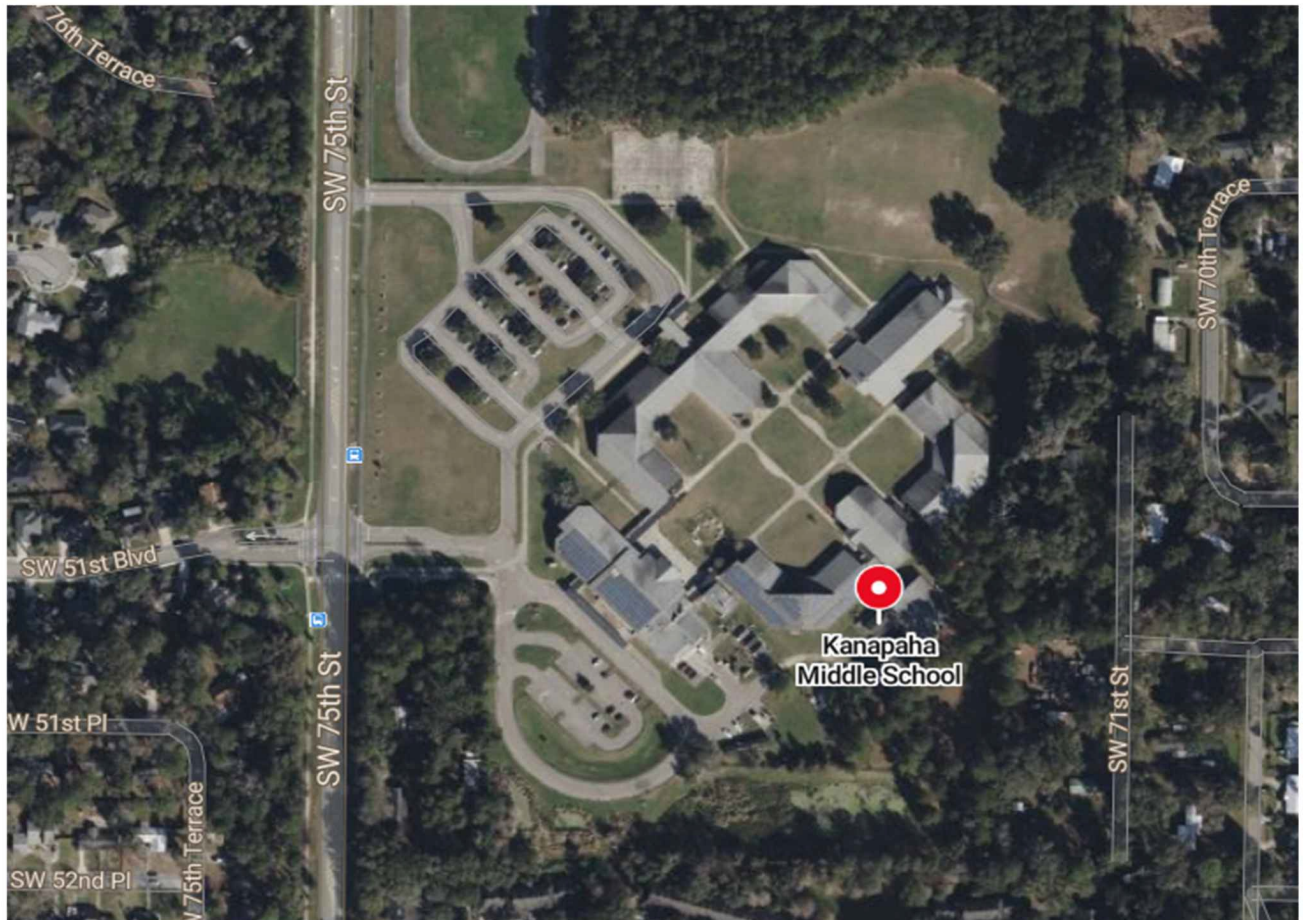

Florida Schools Speed Study

Kanapaha Middle School, Gainesville

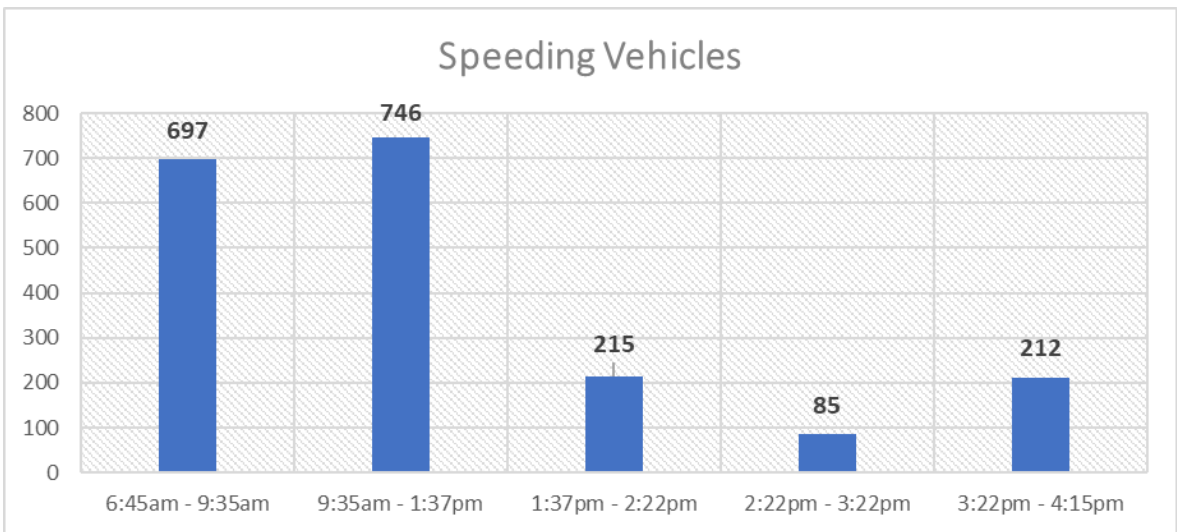
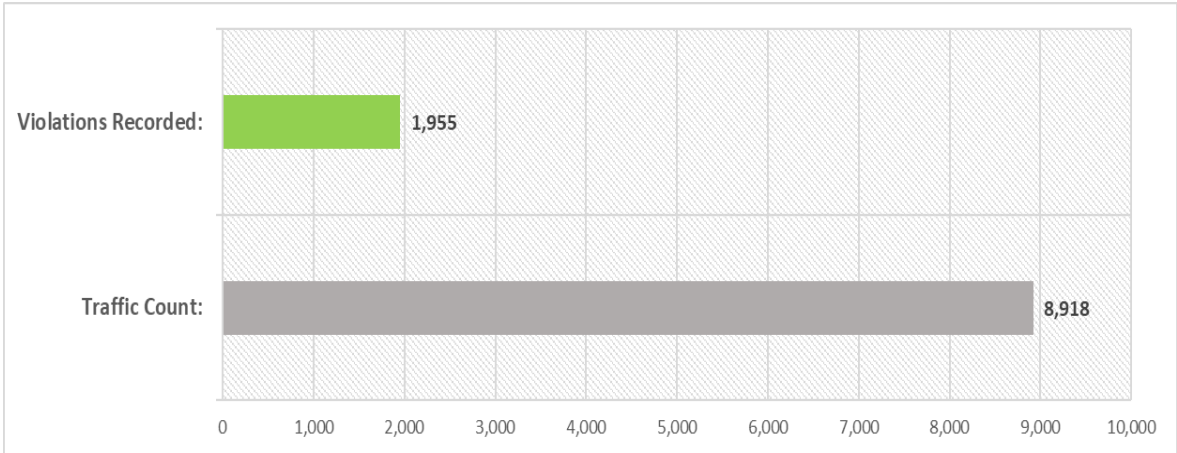

	6:00	7:00	8:00	9:00	10:00	11:00	12:00	13:00	14:00	15:00	16:00	Total
31+MPH	36	148	414	99	0	0	0	199	16	174	38	1124
46+MPH	0	0	0	86	180	207	198	75	71	14	0	831
Total	36	148	414	185	180	207	198	274	87	188	38	1955

Florida Schools Speed Study

Lake Forest Elementary, Gainesville

4401 SE 4 th Ave, Gainesville, FL	
SCHOOL ZONE SPEED LIMIT (During Enforced Hrs):	15 MPH
SPEED LIMIT (During Normal Hrs):	45 MPH
VIOLATION TRIGGER SPEED:	25 MPH and 55 MPH (Respectively)
SCHOOL ZONE HOURS OF OPERATION:	6:45AM – 8:00AM / 1:37PM – 2:22PM
STUDY DATE & TIME:	11-16-2023, 6:00 AM – 6:00 PM
TRAFFIC STUDY VEHICLE COUNT:	1,539
WEATHER CONDITIONS:	FAIR, NO RAIN
# OF LANES:	ONE LANE IN EACH DIRECTION (Both Lanes)
STUDY LOCATION:	SE 43 rd St (Northbound, Southbound)
VIOLATIONS DETECTED:	292

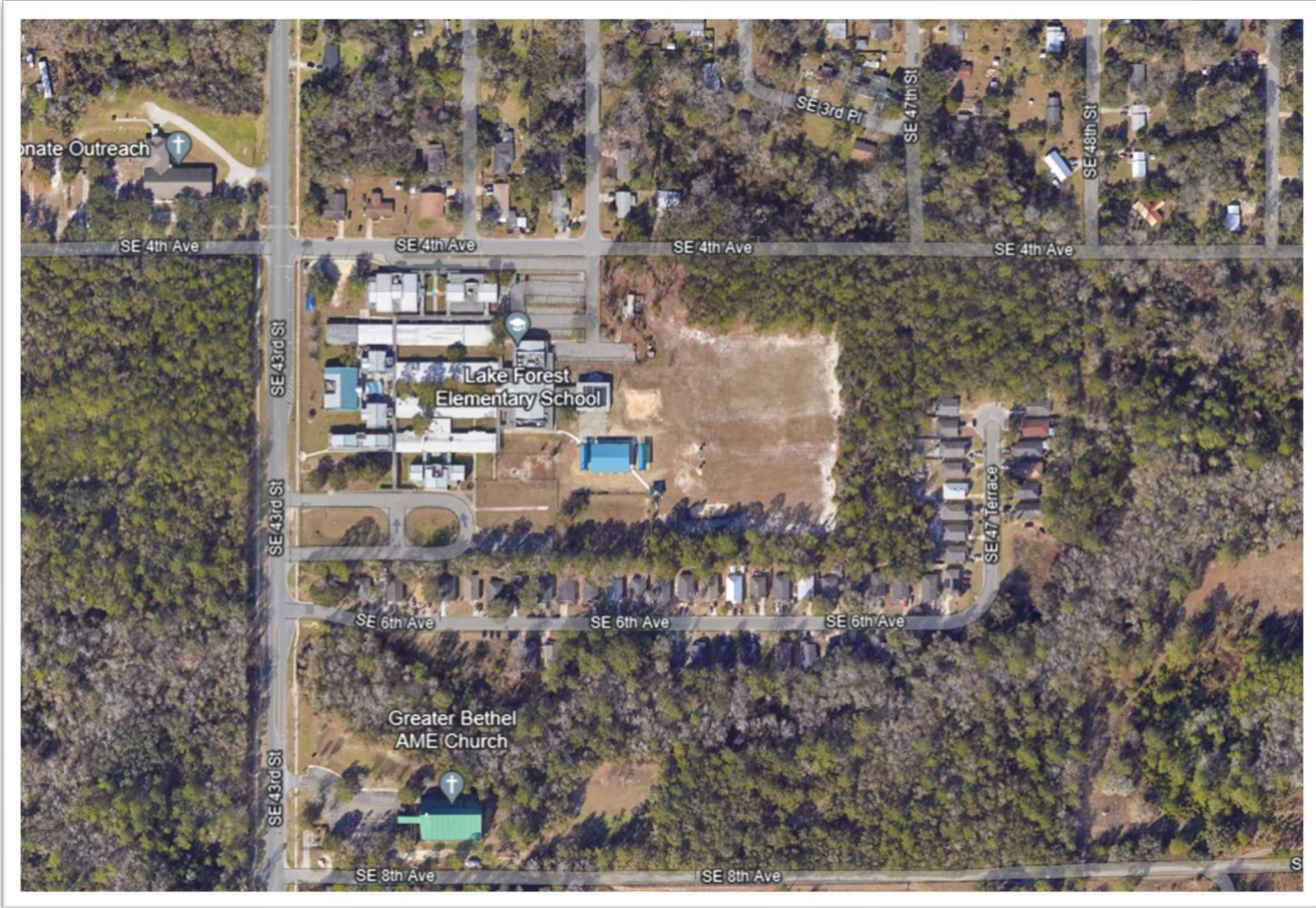

Florida Schools Speed Study

Lake Forest Elementary, Gainesville

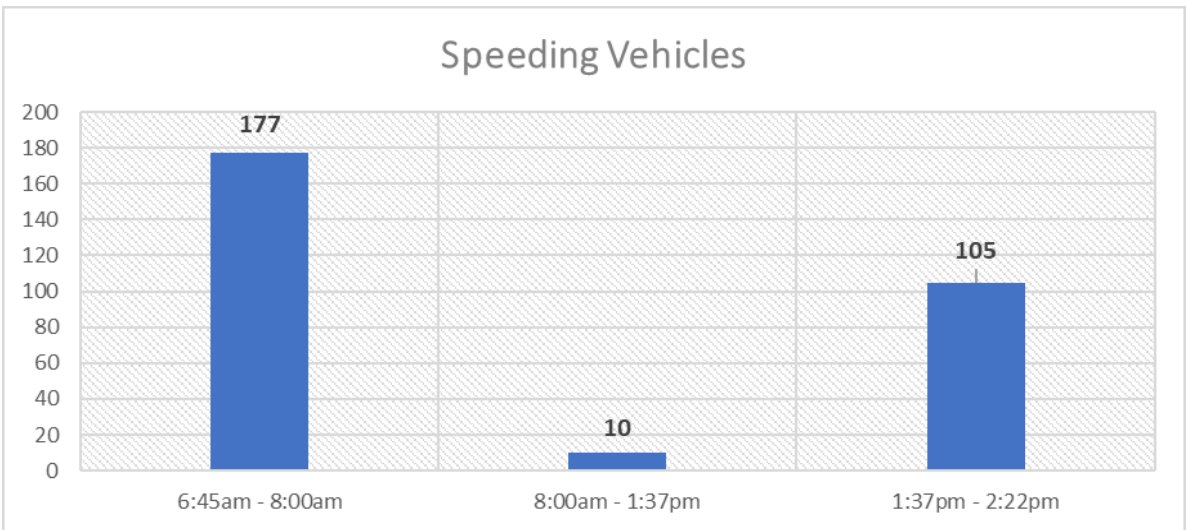
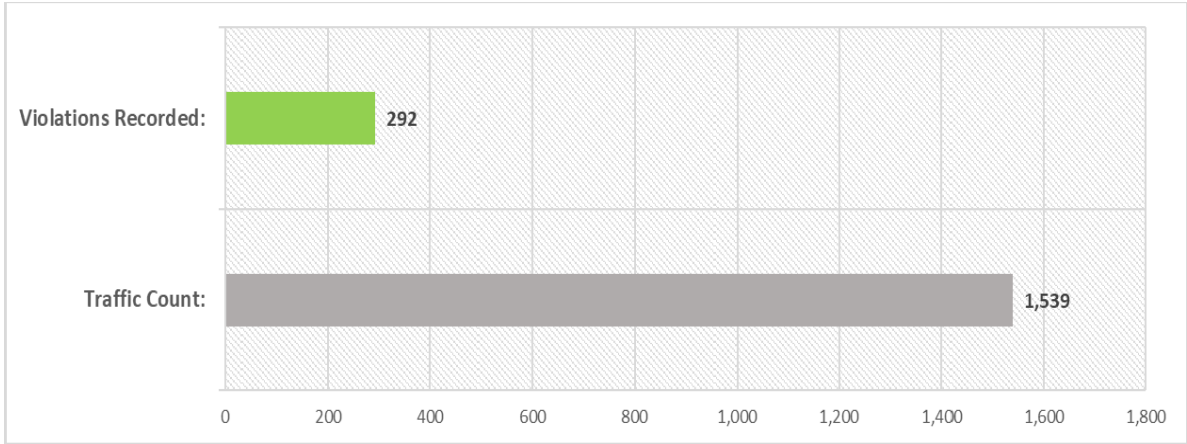

	6:00	7:00	8:00	9:00	10:00	11:00	12:00	13:00	14:00	Total
26+ MPH	17	160	0	0	0	0	0	33	34	244
56+ MPH	0	0	2	2	1	2	1	40	0	48
Total	17	160	2	2	1	2	1	73	34	292

Lake Forest Elementary School, Alachua

Study Location : SE 4 th Ave (Eastbound, Westbound)	
SCHOOL ZONE SPEED LIMIT (During Enforced Hrs):	15 MPH
SPEED LIMIT (During Normal Hrs):	25 MPH
VIOLATION TRIGGER SPEED:	26 MPH and 36 MPH (Respectively)
SCHOOL ZONE HOURS OF OPERATION:	6:45AM – 8:00AM / 1:37PM – 2:22PM
STUDY DATE & TIME:	5/3/2024, 6:00AM – 6:00PM
TRAFFIC STUDY VEHICLE COUNT:	303
WEATHER CONDITIONS:	FAIR, NO RAIN
# OF LANES:	ONE LANE IN EACH DIRECTION (Both Lanes)
VIOLATIONS DETECTED:	12

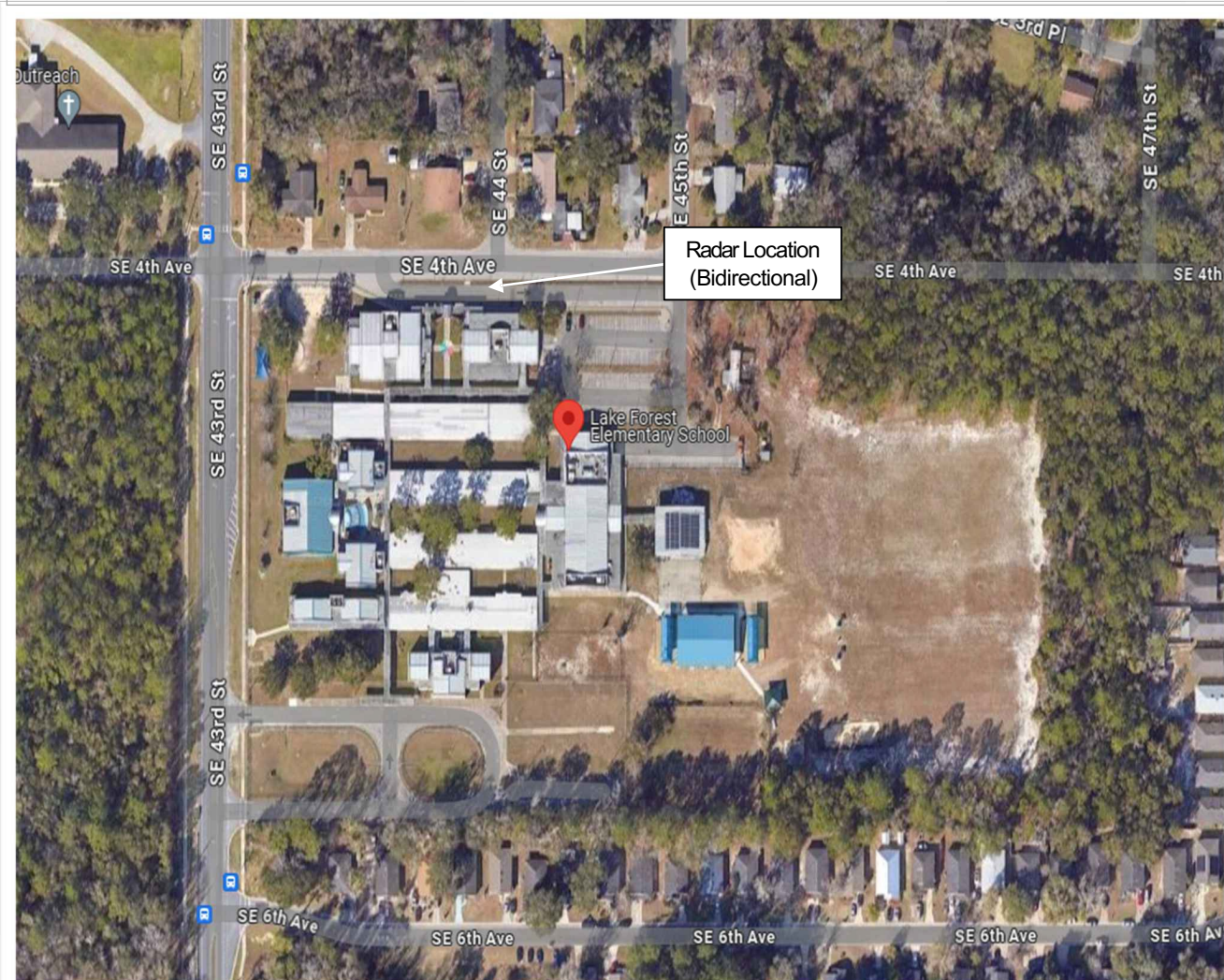

Lake Forest Elementary School, Alachua

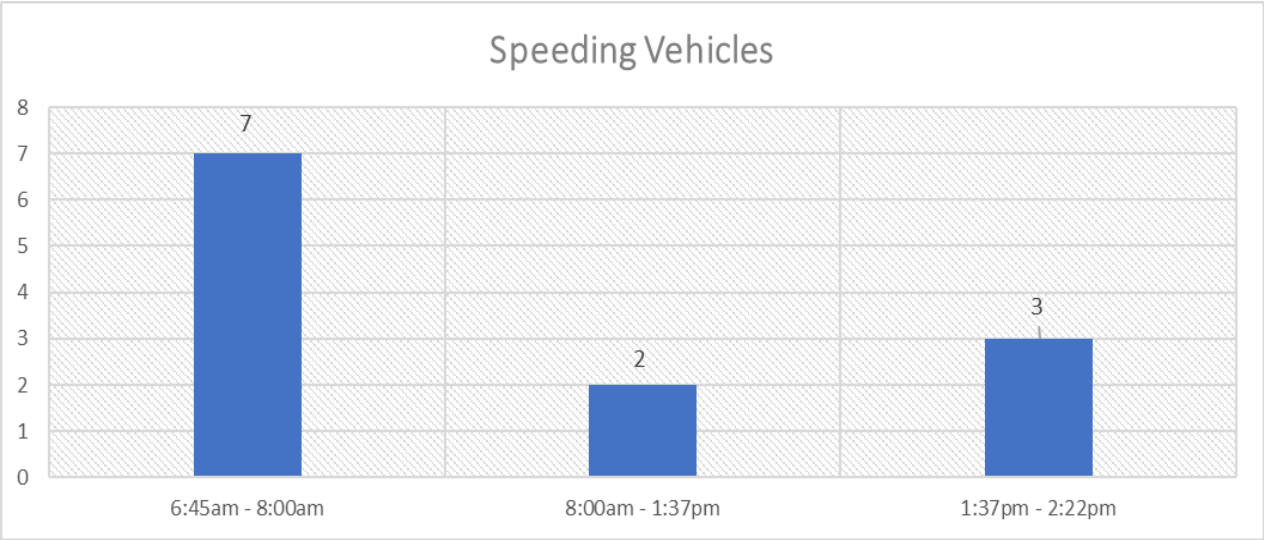
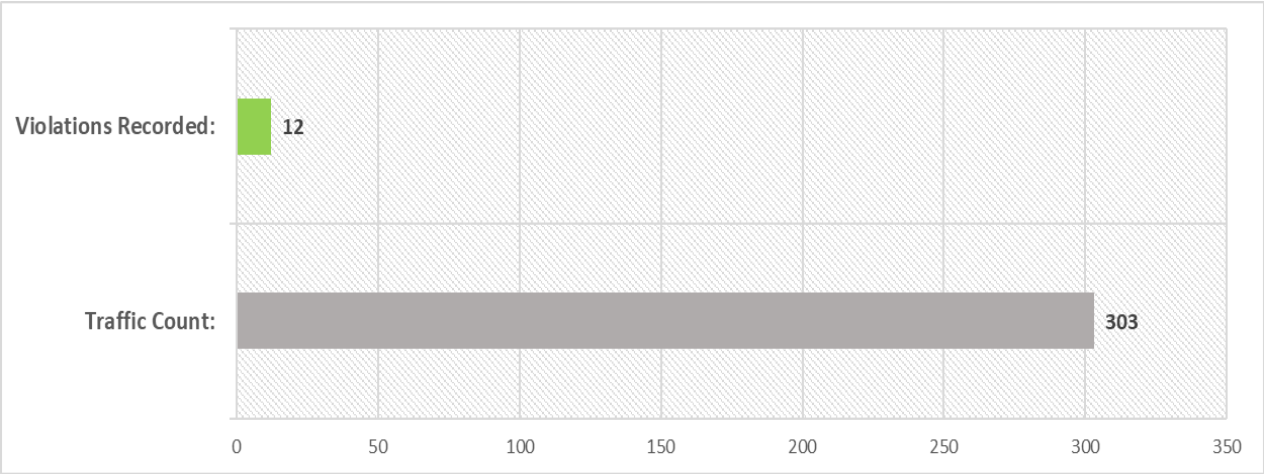

	6:00	7:00	8:00	9:00	10:00	11:00	12:00	13:00	14:00	Total
26+MPH	2	5	0	0	0	0	0	1	2	10
36+MPH	0	0	1	0	1	0	0	0	0	2
Total	2	5	1	0	1	0	0	1	2	12

Florida Schools Speed Study

Lawton M. Chiles Elementary School, Gainesville

2525 School House Rd, Gainesville, FL

SCHOOL ZONE SPEED LIMIT (During Enforced Hrs):	20 MPH
SPEED LIMIT (During Normal Hrs):	25 MPH
VIOLATION TRIGGER SPEED:	30 MPH and 35 MPH (Respectively)
SCHOOL ZONE HOURS OF OPERATION:	6:45AM – 8:00AM / 1:37PM – 2:22PM
STUDY DATE & TIME:	11-14-2023, 6:00 AM – 6:00 PM
TRAFFIC STUDY VEHICLE COUNT:	2,808
WEATHER CONDITIONS:	FAIR, NO RAIN
# OF LANES:	ONE LANE IN EACH DIRECTION (Both Lanes)
STUDY LOCATION:	School House Rd (Northbound, Southbound)
VIOLATIONS DETECTED:	1,783

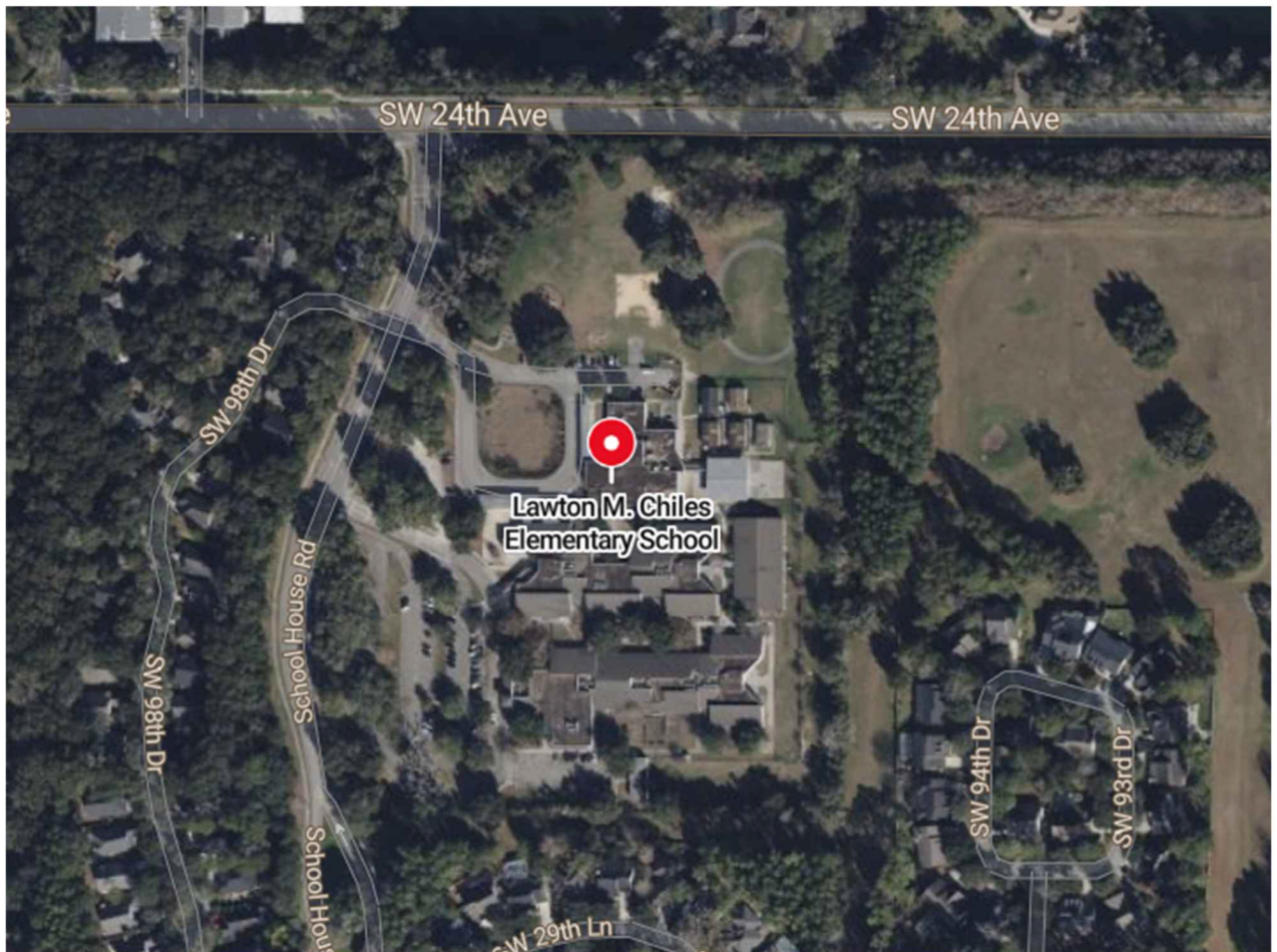

Florida Schools Speed Study

Lawton M. Chiles Elementary School, Gainesville

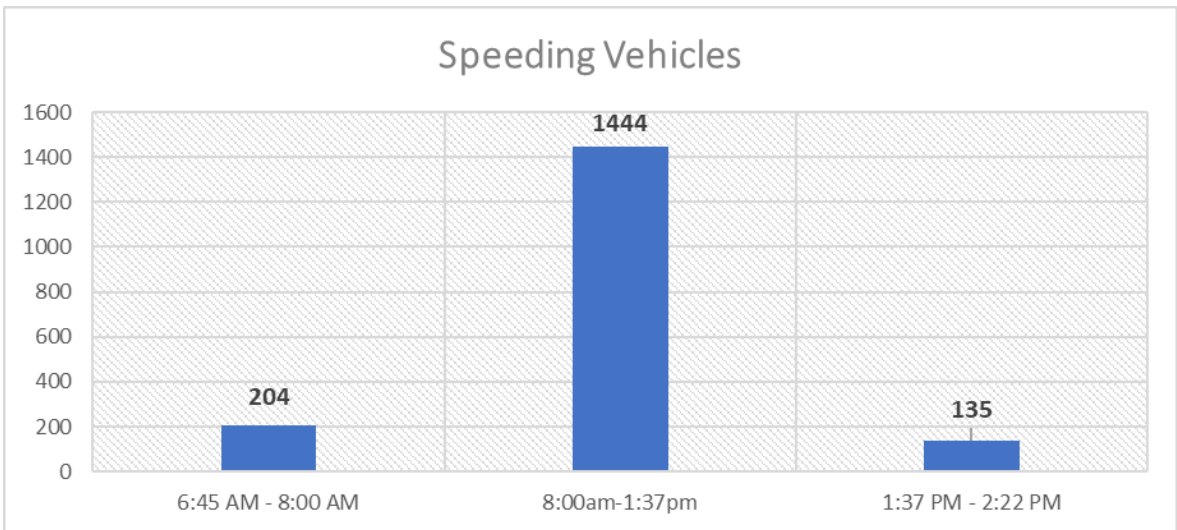
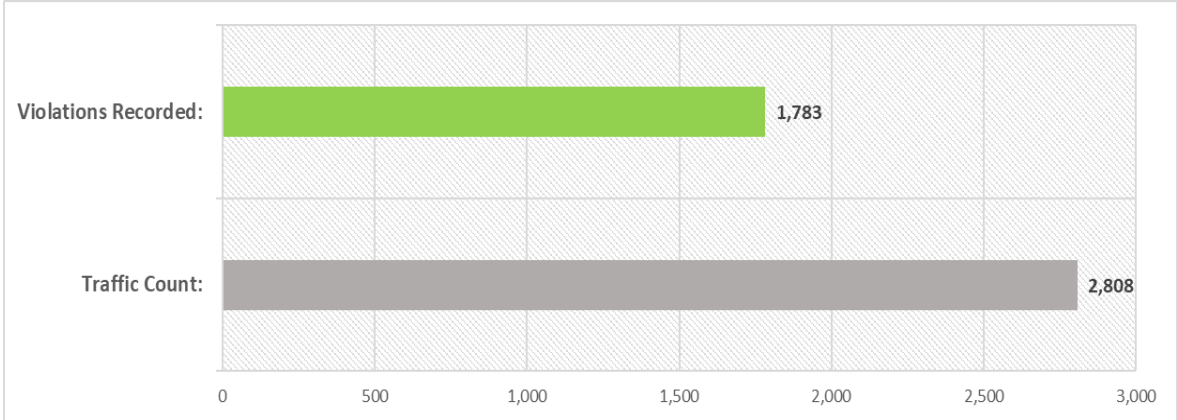

	6:00	7:00	8:00	9:00	10:00	11:00	12:00	13:00	14:00	Total
31+ MPH	13	191	0	0	0	0	0	115	20	339
36+ MPH	0	0	267	254	209	237	306	171	0	1444
Total	13	191	267	254	209	237	306	286	20	1783

Florida Schools Speed Study

Lawton M. Chiles Elementary School, Gainesville

2525 School House Rd, Gainesville, FL

SCHOOL ZONE SPEED LIMIT (During Enforced Hrs):	20 MPH
SPEED LIMIT (During Normal Hrs):	45 MPH
VIOLATION TRIGGER SPEED:	30 MPH and 55 MPH (Respectively)
SCHOOL ZONE HOURS OF OPERATION:	6:45AM – 8:00AM / 1:37PM – 2:22PM
STUDY DATE & TIME:	11-14-2023, 6:00 AM – 6:00 PM
TRAFFIC STUDY VEHICLE COUNT:	4,929
WEATHER CONDITIONS:	FAIR, NO RAIN
# OF LANES:	ONE LANE IN EACH DIRECTION (Both Lanes)
STUDY LOCATION:	SW 24 th Ave (Eastbound, Westbound)
VIOLATIONS DETECTED:	580

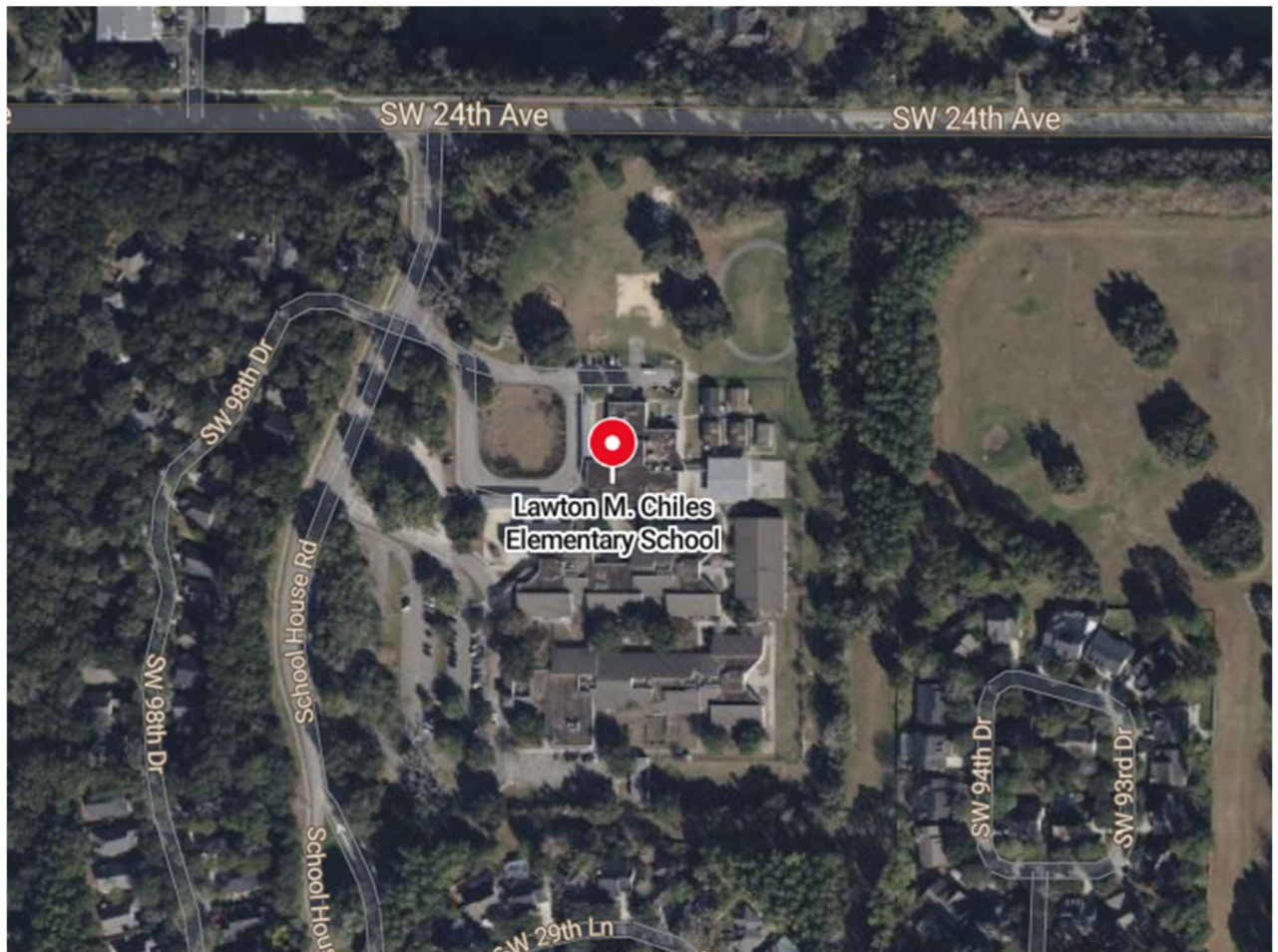

Florida Schools Speed Study

Lawton M. Chiles Elementary School, Gainesville

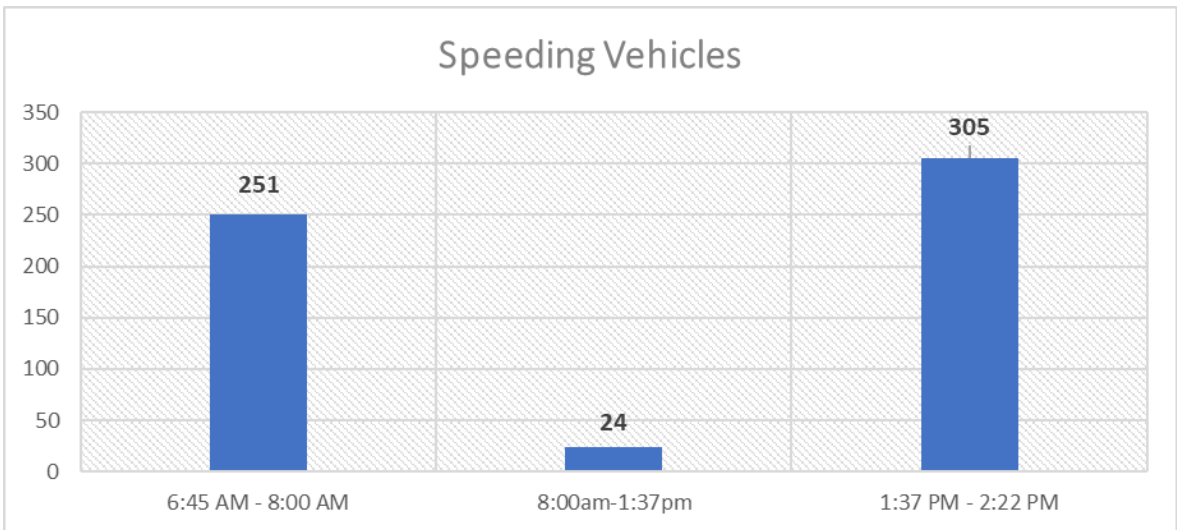
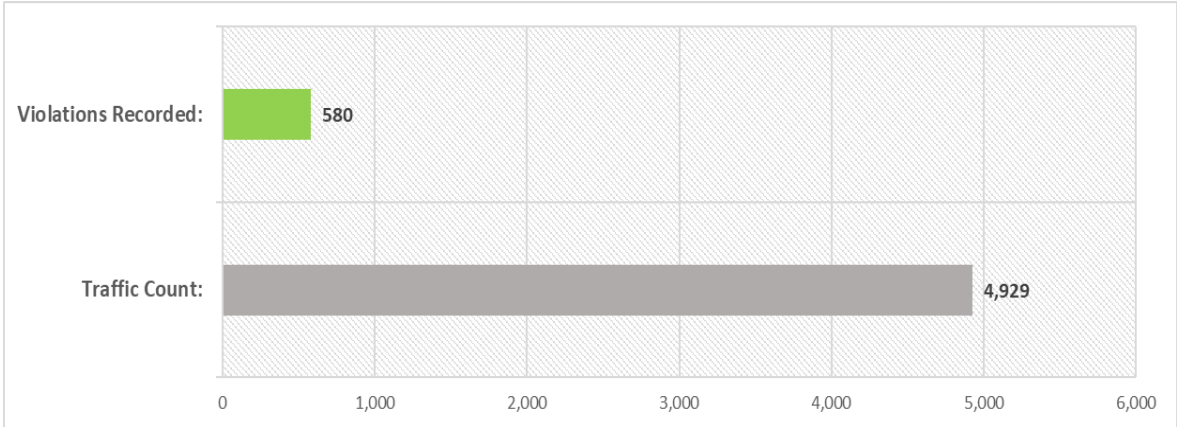

	6:00	7:00	8:00	9:00	10:00	11:00	12:00	13:00	14:00	Total
31+ MPH	83	168	0	0	0	0	0	233	72	556
56+ MPH	0	0	1	4	0	9	6	4	0	24
Total	83	168	1	4	0	9	6	237	72	580

Florida Schools Speed Study

Meadowbrook Elementary School, Gainesville

11525 NW 39th Ave, Gainesville, FL

SCHOOL ZONE SPEED LIMIT (During Enforced Hrs):	20 MPH
SPEED LIMIT (During Normal Hrs):	45 MPH
VIOLATION TRIGGER SPEED:	30 MPH and 55 MPH (Respectively)
SCHOOL ZONE HOURS OF OPERATION:	6:45AM - 8:40AM / 1:37PM – 2:22PM
STUDY DATE & TIME:	11-14-2023, 6:00 AM – 6:00 PM
TRAFFIC STUDY VEHICLE COUNT:	7,311
WEATHER CONDITIONS:	FAIR, NO RAIN
# OF LANES:	ONE LANE IN EACH DIRECTION (Both Lanes)
STUDY LOCATION:	NW 39 th Ave (Eastbound, Westbound)
VIOLATIONS DETECTED:	1,585



Florida Schools Speed Study

Meadowbrook Elementary School, Gainesville

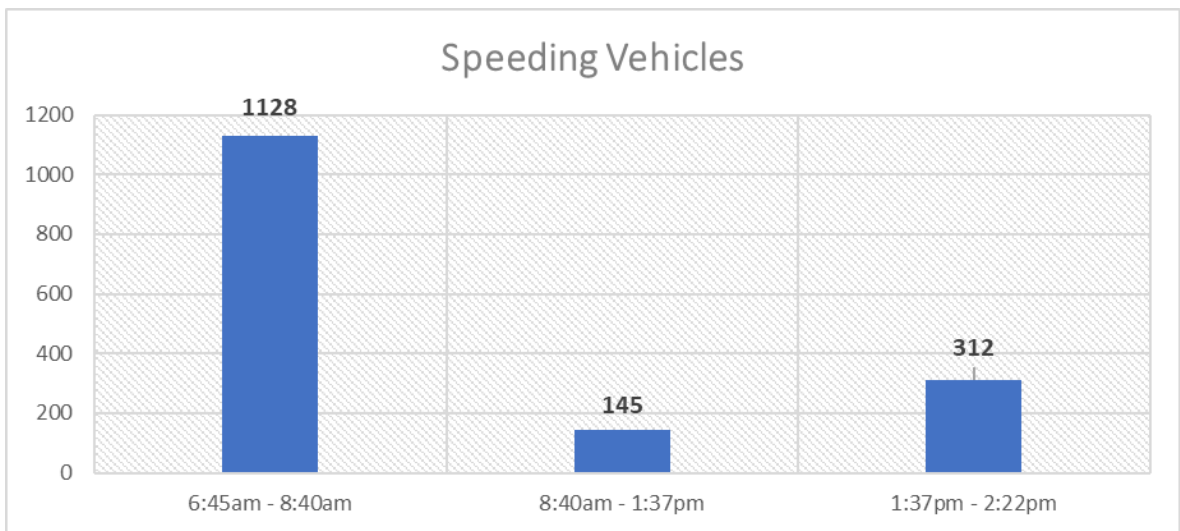
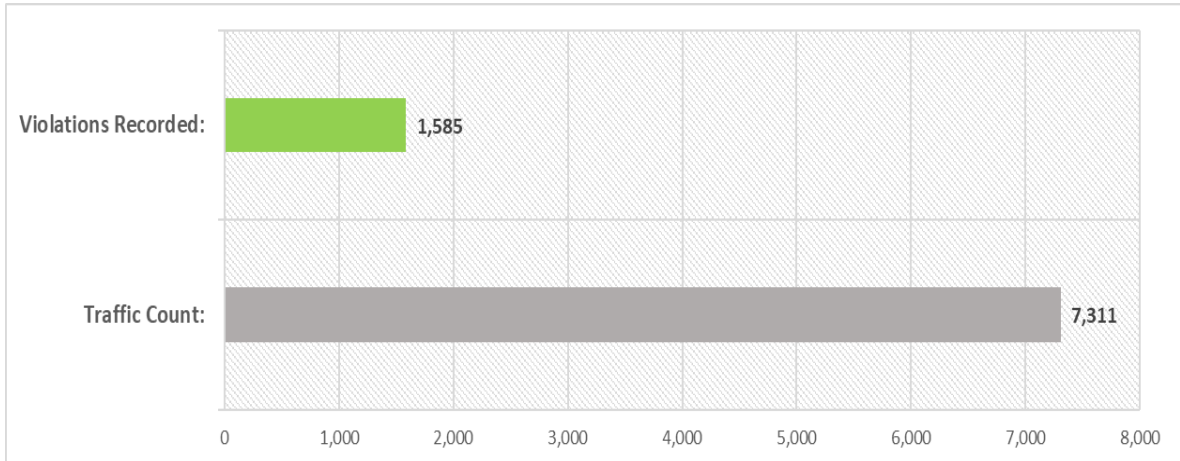

	6:00	7:00	8:00	9:00	10:00	11:00	12:00	13:00	14:00	Total
31+ MPH	102	134	892	0	0	0	0	224	88	1440
56+ MPH	0	0	11	32	39	29	31	3	0	145
Total	102	134	903	32	39	29	31	227	88	1585

Florida Schools Speed Study

Myra Terwilliger Elementary, Gainesville

3999 SW 122 nd St, Gainesville, FL	
SCHOOL ZONE SPEED LIMIT (During Enforced Hrs):	55 MPH
SPEED LIMIT (During Normal Hrs):	55 MPH
VIOLATION TRIGGER SPEED:	65 MPH
SCHOOL ZONE HOURS OF OPERATION:	6:45AM – 7:45AM / 2:15PM – 3:15PM
STUDY DATE & TIME:	11-16-2023, 6:00 AM – 6:00 PM
TRAFFIC STUDY VEHICLE COUNT:	4,226
WEATHER CONDITIONS:	FAIR, NO RAIN
# OF LANES:	ONE LANE IN EACH DIRECTION (Both Lanes)
STUDY LOCATION:	SW 122 nd St (Northbound, Southbound)
VIOLATIONS DETECTED:	91

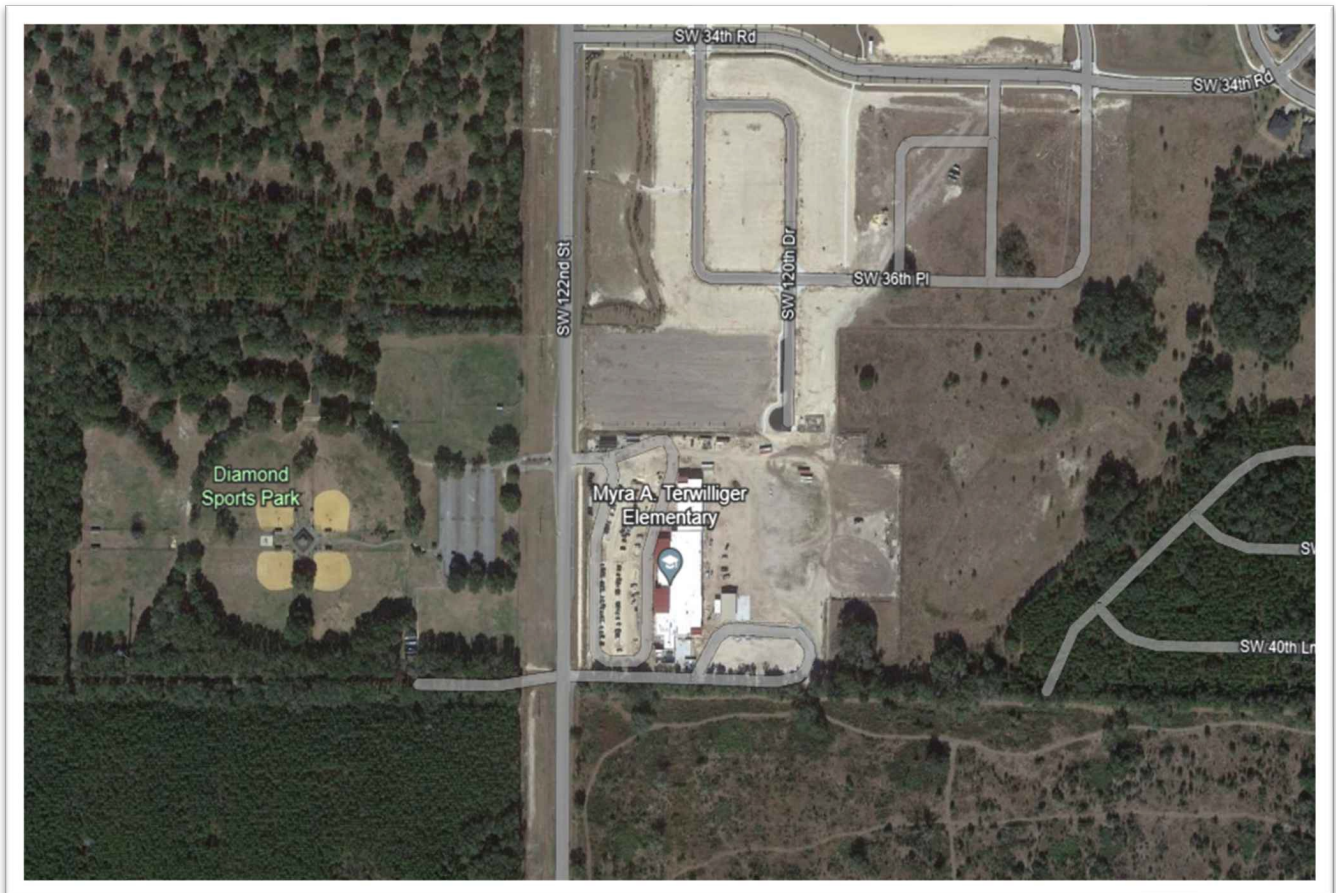

Florida Schools Speed Study

Myra Terwilliger Elementary, Gainesville

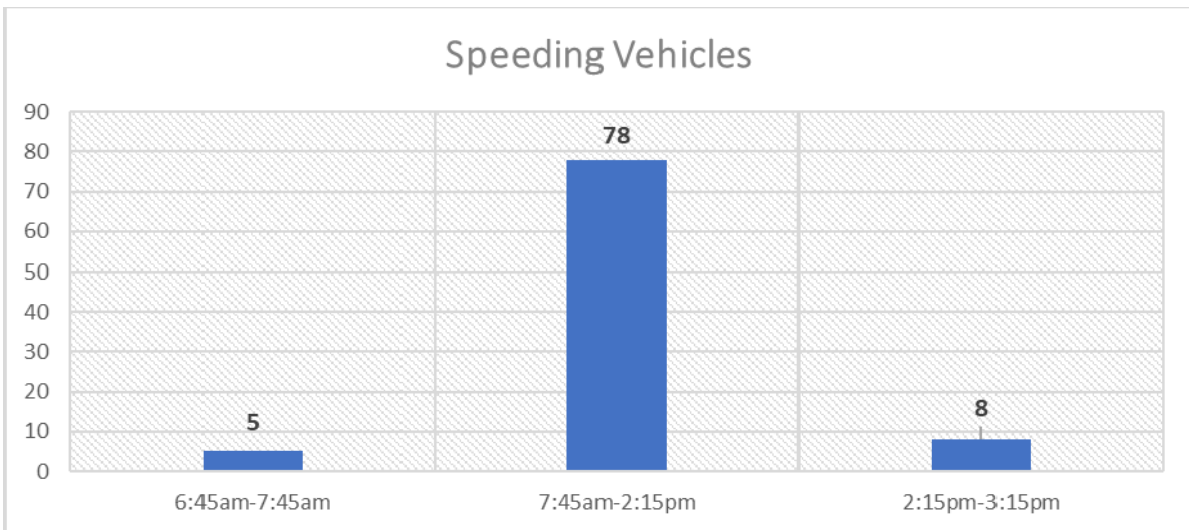
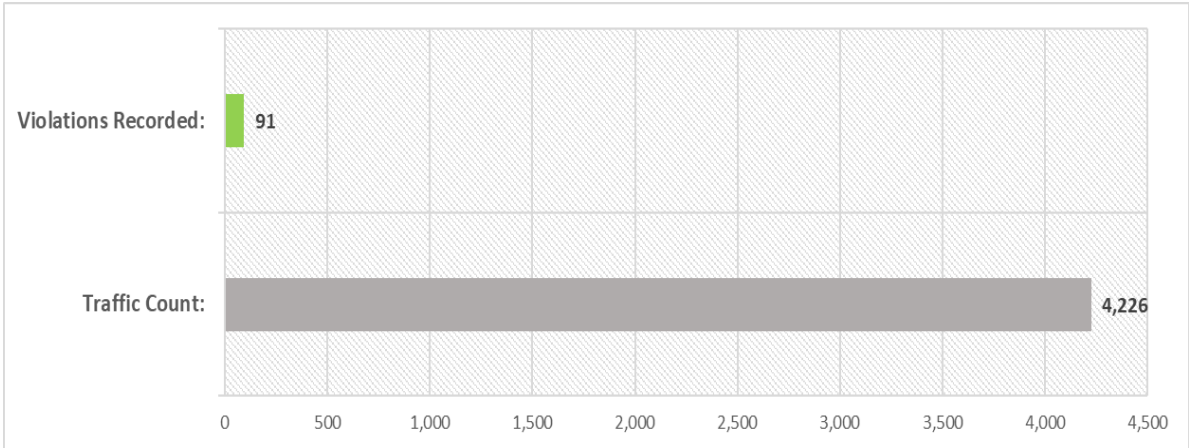

	6:00	7:00	8:00	9:00	10:00	11:00	12:00	13:00	14:00	15:00	Total
65+MPH	1	4	0	0	0	0	0	0	5	3	13
65+MPH	0	0	17	13	17	12	12	6	1	0	78
Total	1	4	17	13	17	12	12	6	6	3	91

Florida Schools Speed Study

Newberry Elementary School, Newberry

25705 SW 15th Ave, Newberry, FL

SCHOOL ZONE SPEED LIMIT (During Enforced Hrs):	20 MPH
SPEED LIMIT (During Normal Hrs):	20 MPH
VIOLATION TRIGGER SPEED:	30 MPH (Respectively)
SCHOOL ZONE HOURS OF OPERATION:	6:45AM – 8:40AM / 1:37PM – 2:22PM / 2:27PM – 3:12PM
STUDY DATE & TIME:	10-16-2023, 6:00 AM – 6:00 PM
TRAFFIC STUDY VEHICLE COUNT:	1,260
WEATHER CONDITIONS:	FAIR, NO RAIN
# OF LANES:	ONE LANE IN EACH DIRECTION (Both Lanes)
STUDY LOCATION:	SW 15 th Ave (Eastbound, Westbound)
VIOLATIONS DETECTED:	157

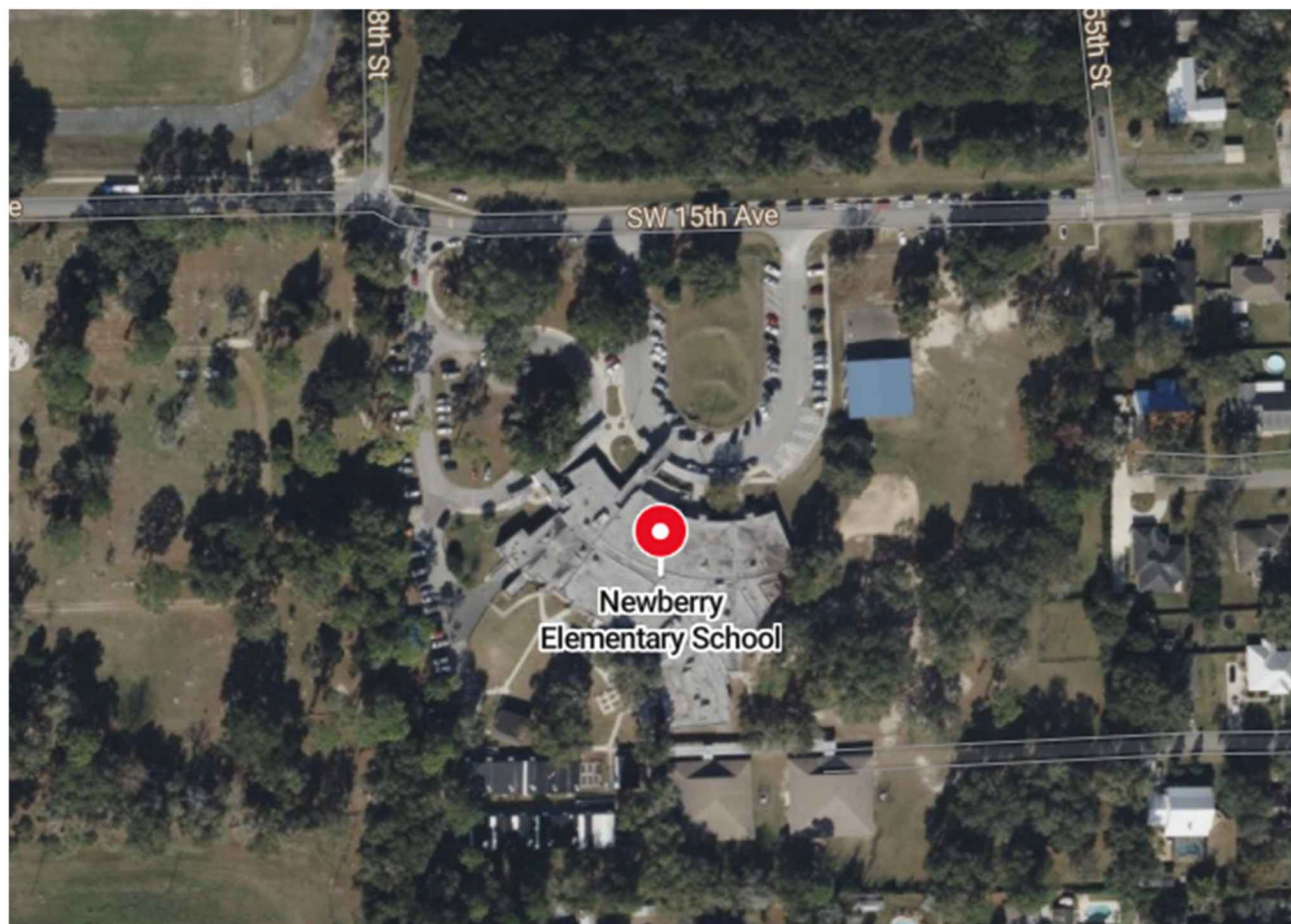

Florida Schools Speed Study

Newberry Elementary School, Newberry

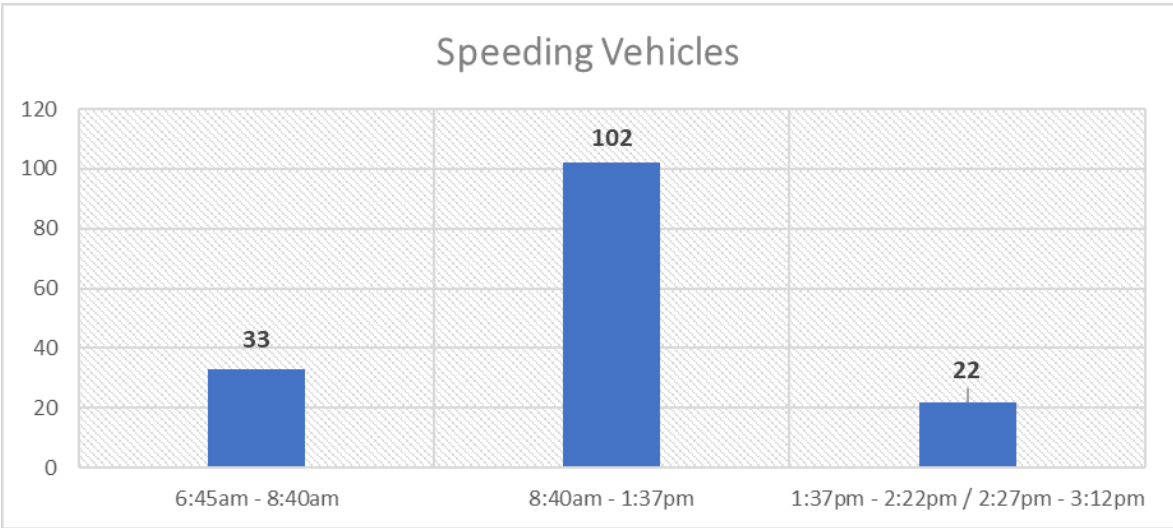
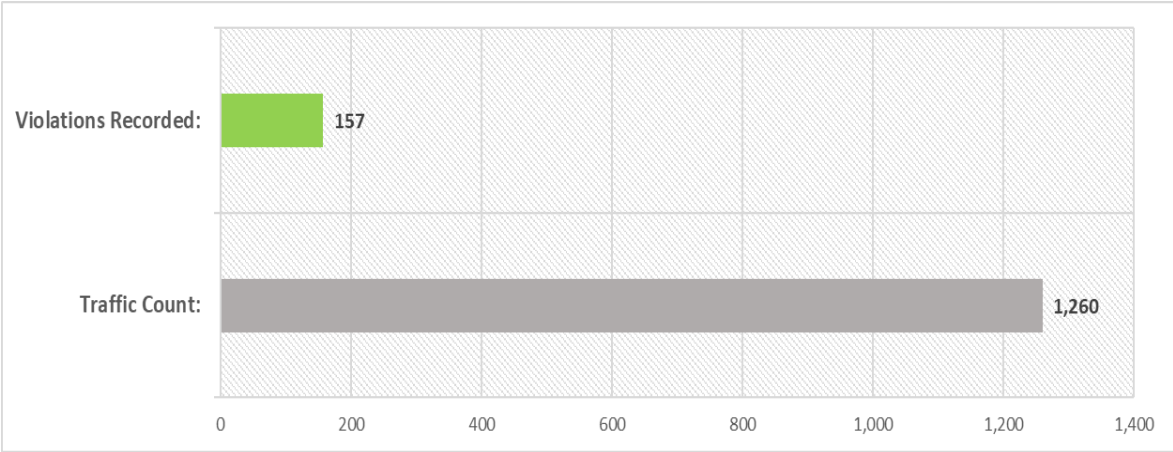

	6:00	7:00	8:00	9:00	10:00	11:00	12:00	13:00	14:00	15:00	Total
31+MPH	0	14	19	0	0	0	0	8	9	5	55
31+MPH	0	0	2	32	23	17	21	7	0	0	102
Total	0	14	21	32	23	17	21	15	9	5	157

Florida Schools Speed Study

Newberry High School, Newberry

400 SW 258th St, Newberry, FL

SCHOOL ZONE SPEED LIMIT (During Enforced Hrs):	15 MPH
SPEED LIMIT (During Normal Hrs):	30 MPH
VIOLATION TRIGGER SPEED:	25 MPH and 40 MPH (Respectively)
SCHOOL ZONE HOURS OF OPERATION:	8:05AM – 9:05AM / 2:17PM – 3:17PM
STUDY DATE & TIME:	10-16-2023, 6:00 AM – 6:00 PM
TRAFFIC STUDY VEHICLE COUNT:	5,199
WEATHER CONDITIONS:	FAIR, NO RAIN
# OF LANES:	ONE LANE IN EACH DIRECTION (Both Lanes)
STUDY LOCATION:	W Newberry Rd (Eastbound, Westbound)
VIOLATIONS DETECTED:	636

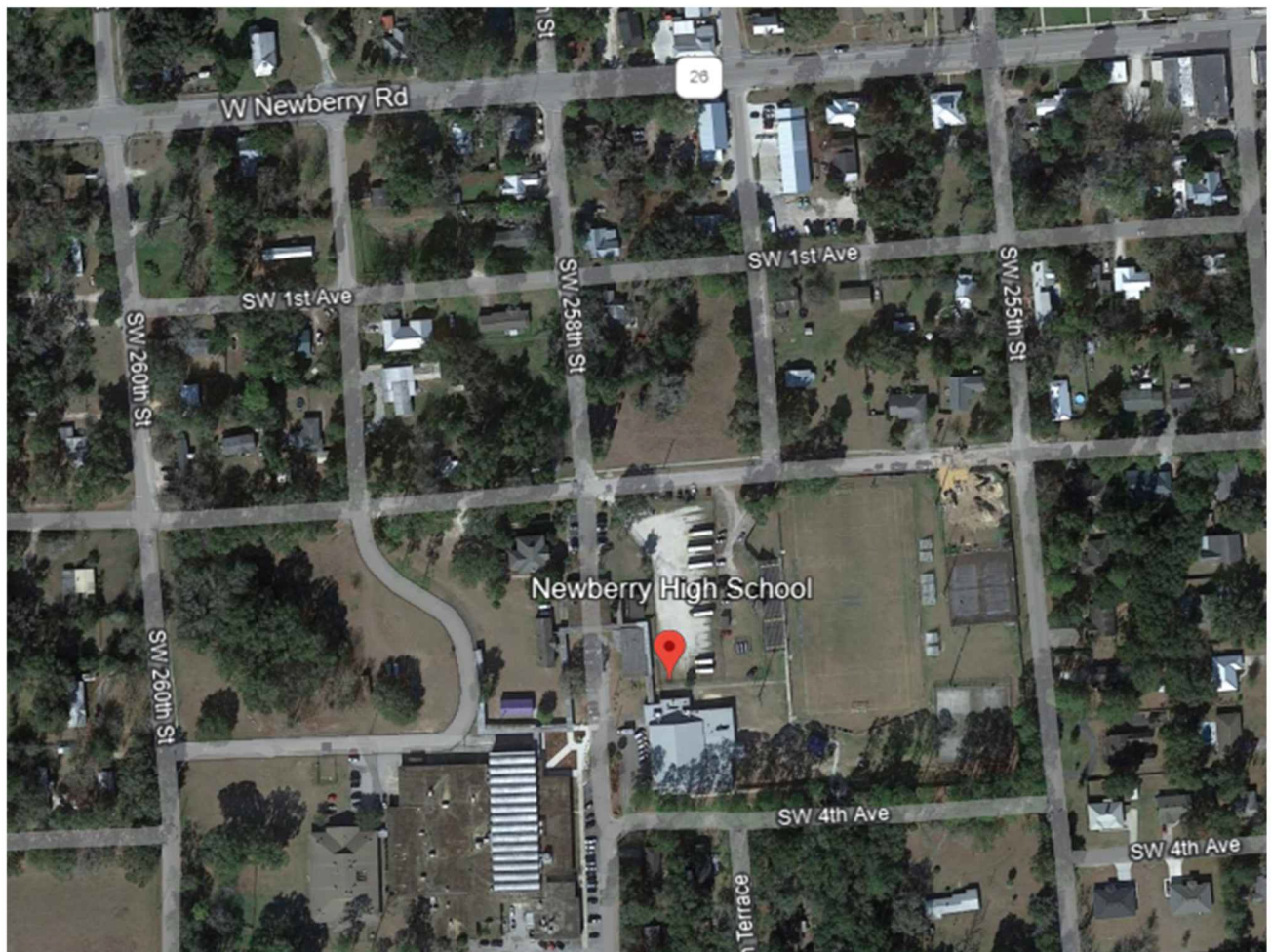

Florida Schools Speed Study Newberry High School, Newberry

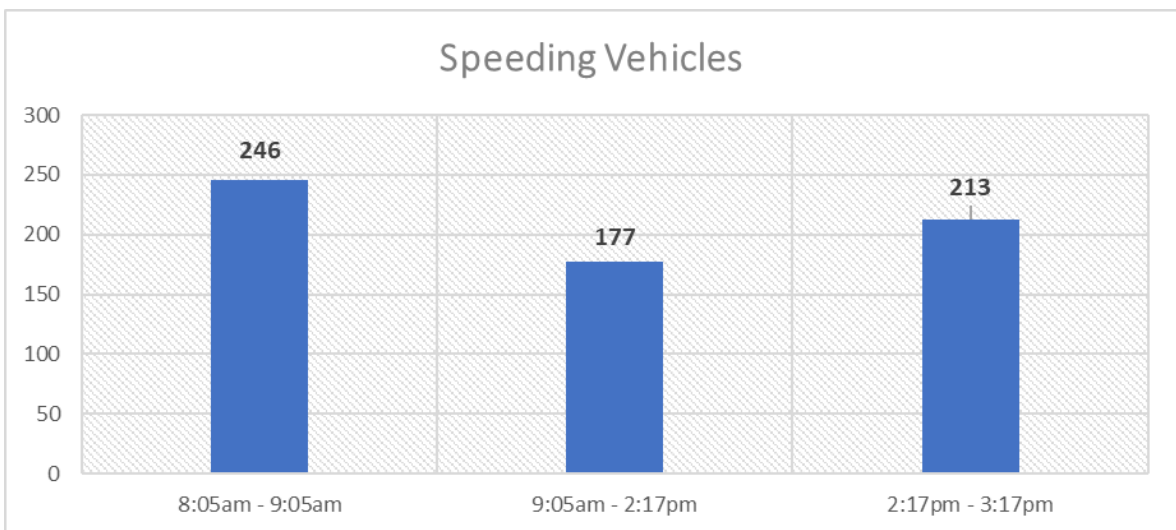
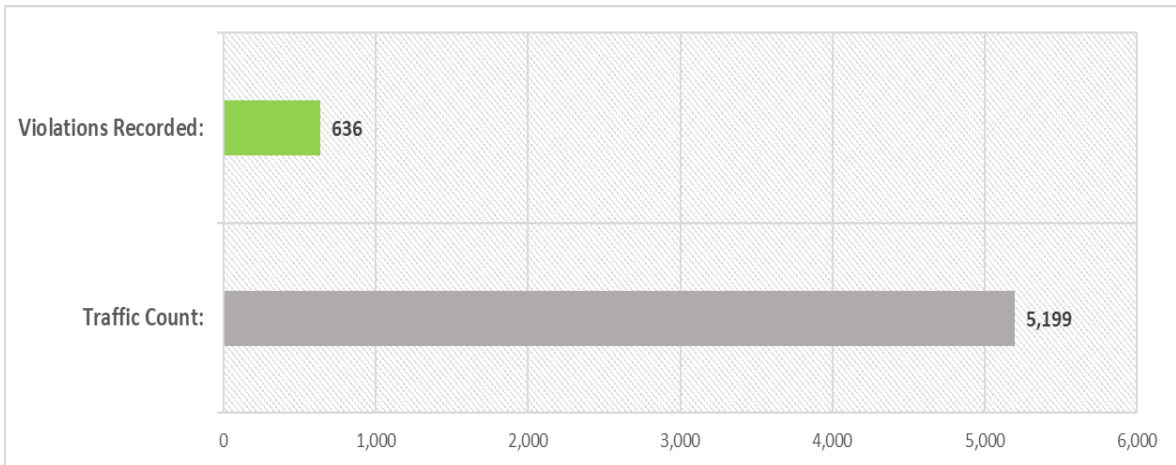

	6:00	7:00	8:00	9:00	10:00	11:00	12:00	13:00	14:00	15:00	16:00	Total
26+MPH	0	0	246	0	0	0	0	0	180	33	0	459
41+MPH	0	0	0	37	44	32	34	28	2	0	0	177
Total	0	0	246	37	44	32	34	28	182	33	0	636

Newberry High School, Alachua

Study Location : SW 4th Ave (Eastbound, Westbound)

SCHOOL ZONE SPEED LIMIT (During Enforced Hrs):	N/A
SPEED LIMIT (During Normal Hrs):	15 MPH
VIOLATION TRIGGER SPEED:	26 MPH (Respectively)
SCHOOL ZONE HOURS OF OPERATION:	8:05AM – 9:05AM / 2:17PM – 3:17PM
STUDY DATE & TIME:	5/2/2024, 6:00AM – 6:00PM
TRAFFIC STUDY VEHICLE COUNT:	396
WEATHER CONDITIONS:	FAIR, NO RAIN
# OF LANES:	ONE LANE IN EACH DIRECTION (Both Lanes)
VIOLATIONS DETECTED:	28

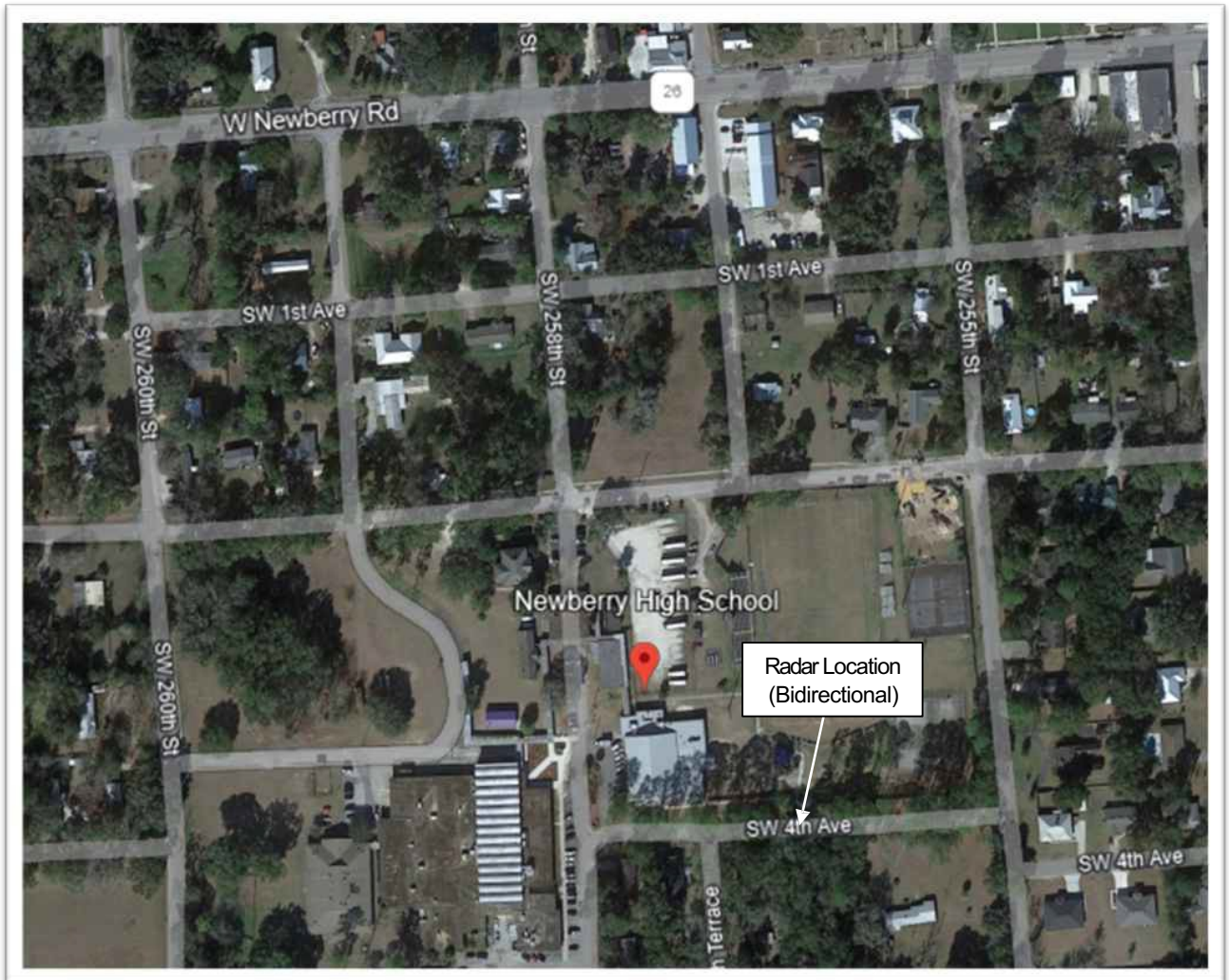

Newberry High School, Alachua

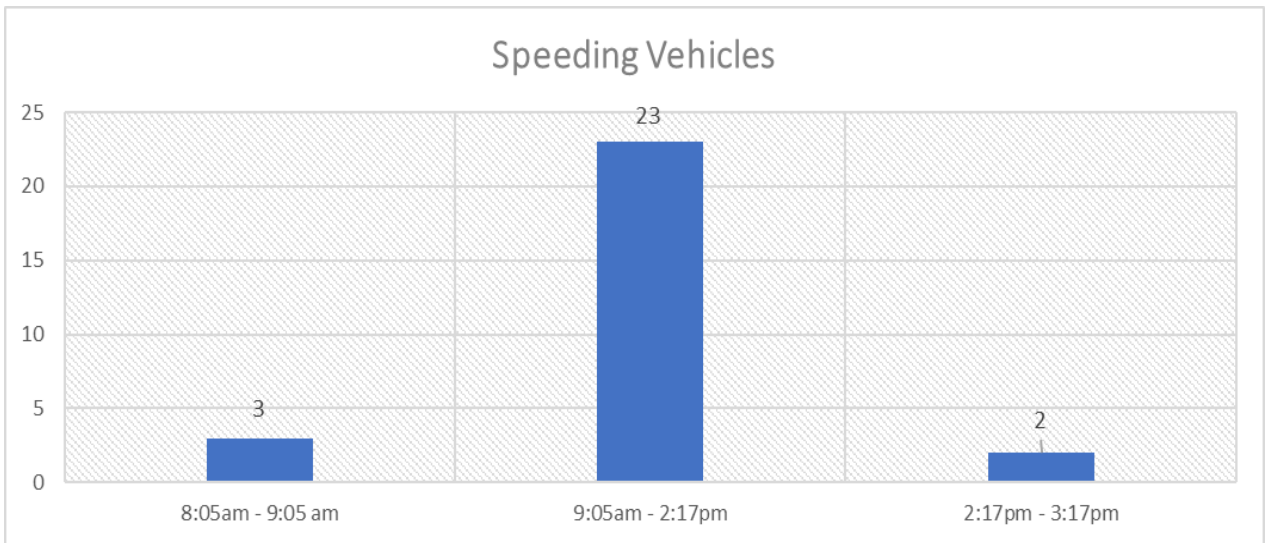
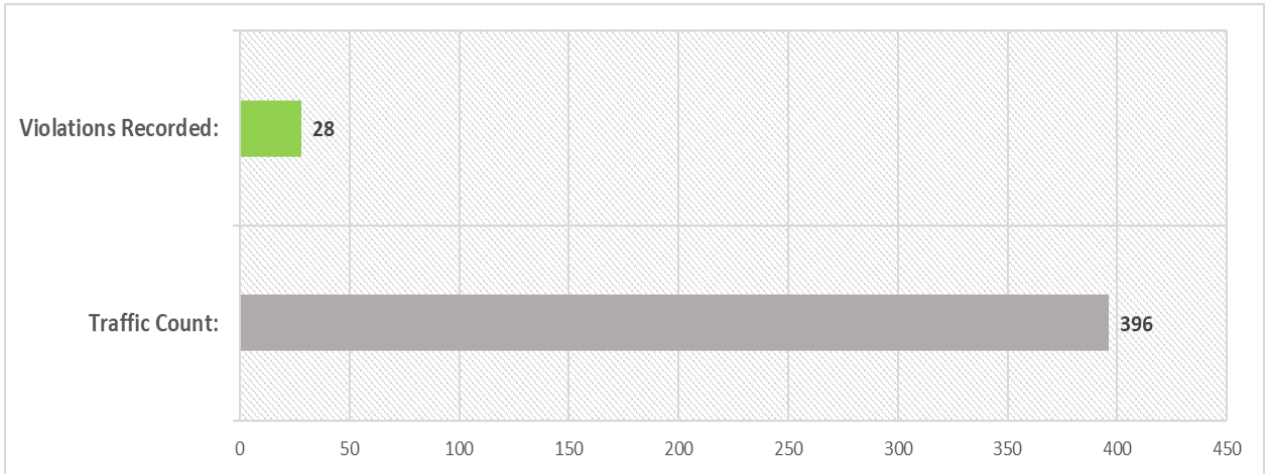

	8:00	9:00	10:00	11:00	12:00	13:00	14:00	15:00	Total
11+ MPH	3	0	0	0	0	0	2	0	5
26+ MPH	0	4	6	4	6	1	2	0	23
Total	3	4	6	4	6	1	4	0	28

Florida Schools Speed Study

Oakview Middle School, Newberry

1203 SW 250 th St, Newberry, FL	
SCHOOL ZONE SPEED LIMIT (During Enforced Hrs):	20 MPH
SPEED LIMIT (During Normal Hrs):	50 MPH
VIOLATION TRIGGER SPEED:	30 MPH and 60 MPH (Respectively)
SCHOOL ZONE HOURS OF OPERATION:	6:45AM - 8:40AM / 1:37PM – 2:22PM / 2:27PM - 3:12PM
STUDY DATE & TIME:	10-16-2023, 6:00 AM – 6:00 PM
TRAFFIC STUDY VEHICLE COUNT:	4,157
WEATHER CONDITIONS:	FAIR, NO RAIN
# OF LANES:	ONE LANE IN EACH DIRECTION (Both Lanes)
STUDY LOCATION:	SW 250 th St (Z1) (Northbound, Southbound)
VIOLATIONS DETECTED:	281

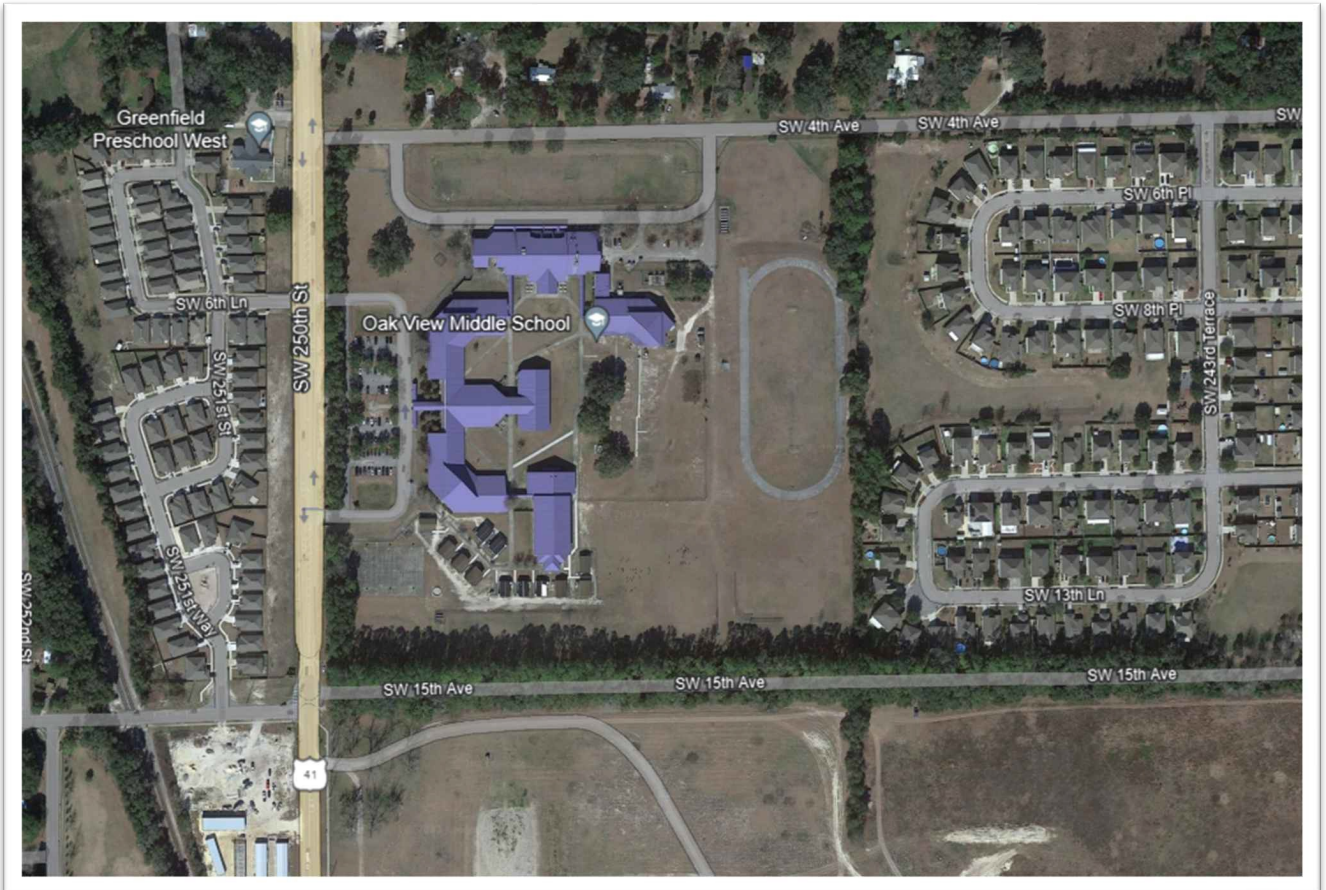

Florida Schools Speed Study

Oakview Middle School, Newberry

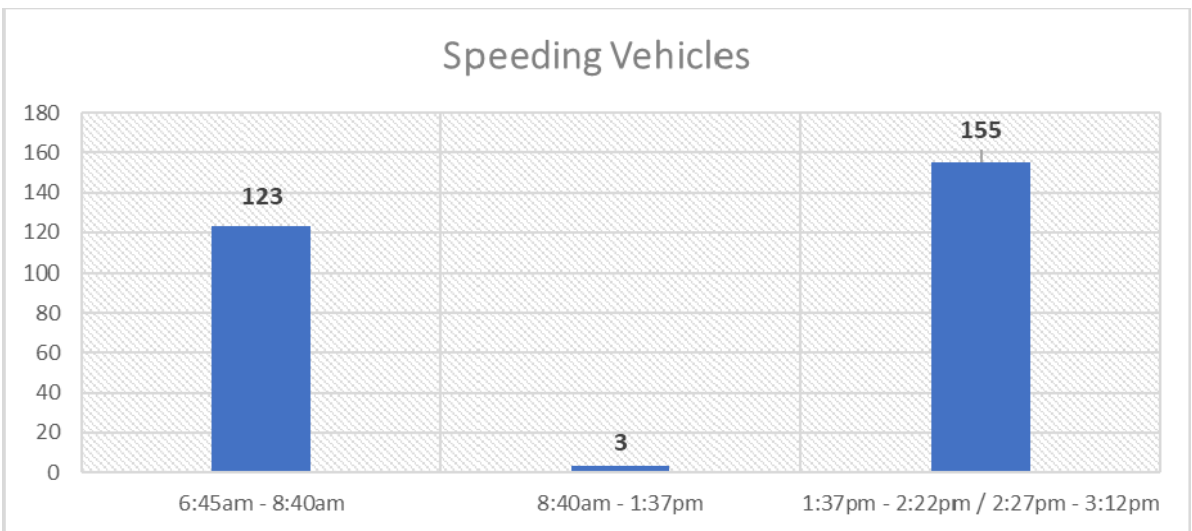
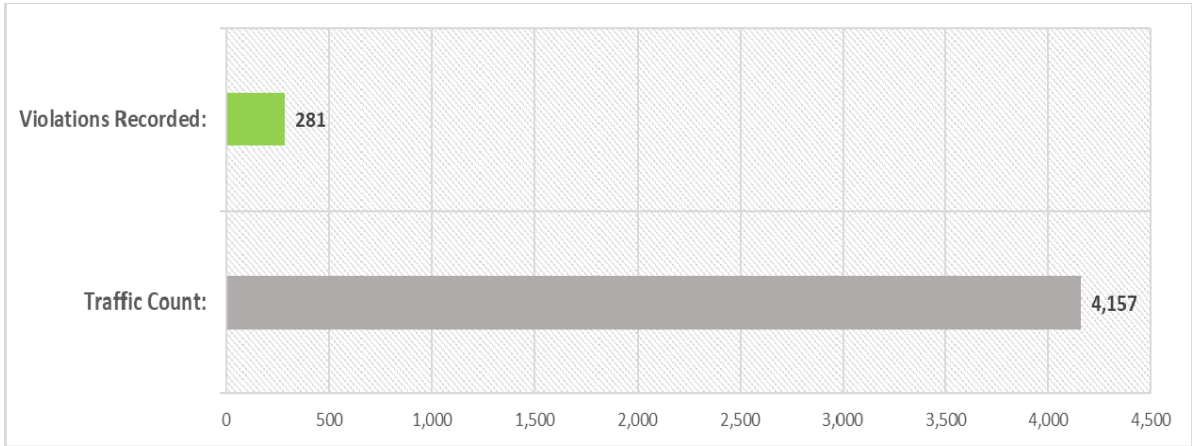

	6:00	7:00	8:00	9:00	10:00	11:00	12:00	13:00	14:00	15:00	Total
31+MPH	32	55	36	0	0	0	0	68	80	7	278
61+MPH	0	0	0	0	2	1	0	0	0	0	3
Total	32	55	36	0	2	1	0	68	80	7	281

Florida Schools Speed Study

Shell Elementary School, Hawthorne

21633 65 th Ave, Hawthorne, FL	
SCHOOL ZONE SPEED LIMIT (During Enforced Hrs):	20 MPH
SPEED LIMIT (During Normal Hrs):	35 MPH
VIOLATION TRIGGER SPEED:	30 MPH and 45 MPH (Respectively)
SCHOOL ZONE HOURS OF OPERATION:	6:45AM – 8:00AM / 1:37PM – 2:22PM
STUDY DATE & TIME:	11-16-2023, 6:00 AM – 6:00 PM
TRAFFIC STUDY VEHICLE COUNT:	3,752
WEATHER CONDITIONS:	FAIR, NO RAIN
# OF LANES:	3 LANES (EASTBOUND) 2 LANES (WESTBOUND)
STUDY LOCATION:	SE Hawthorne Rd. (Eastbound, Westbound)

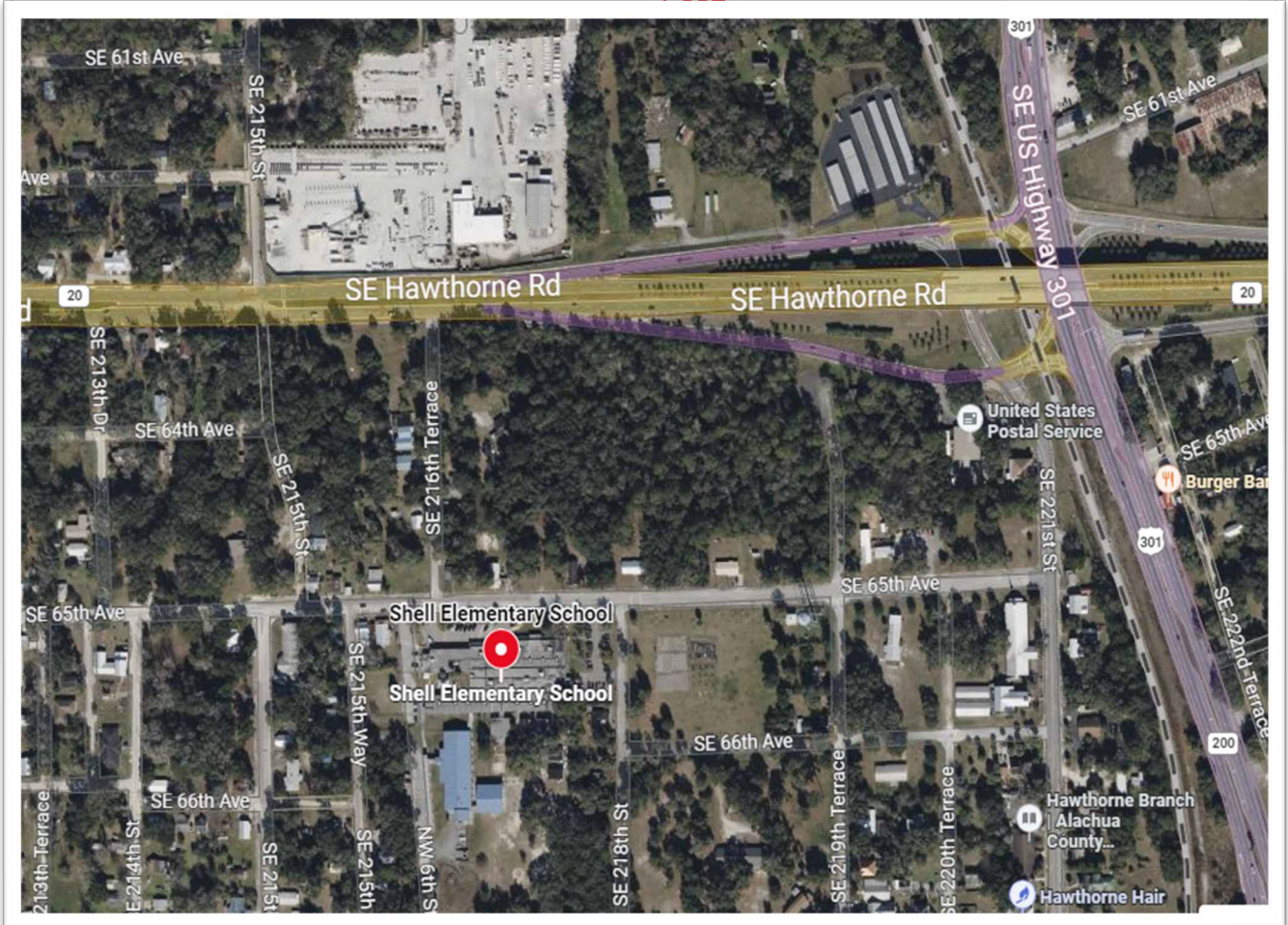

Florida Schools Speed Study

Shell Elementary School, Hawthorne

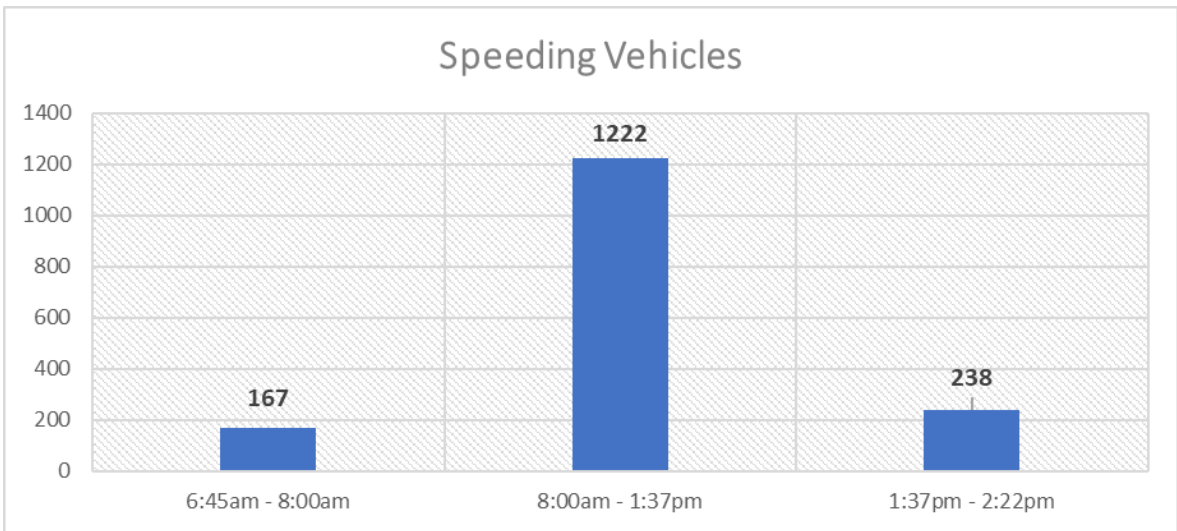
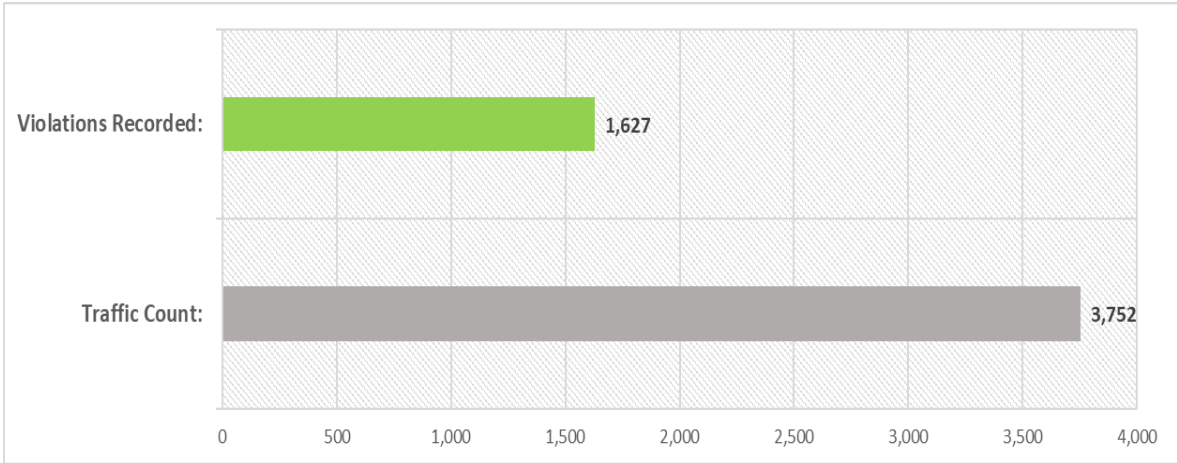

	6:00	7:00	8:00	9:00	10:00	11:00	12:00	13:00	14:00	Total
31+ MPH	35	132	0	0	0	0	0	127	130	424
46+ MPH	0	0	272	226	213	201	183	108	0	1203
Total	35	132	272	226	213	201	183	235	130	1627

Florida Schools Speed Study

Shell Elementary School, Hawthorne

21633 65th Ave, Hawthorne, FL

SCHOOL ZONE SPEED LIMIT (During Enforced Hrs):	45 MPH
SPEED LIMIT (During Normal Hrs):	45 MPH
VIOLATION TRIGGER SPEED:	55 MPH (Respectively)
SCHOOL ZONE HOURS OF OPERATION:	6:45AM – 8:00AM / 1:37PM – 2:22PM
STUDY DATE & TIME:	11-16-2023, 6:00 AM – 6:00 PM
TRAFFIC STUDY VEHICLE COUNT:	10,540
WEATHER CONDITIONS:	FAIR, NO RAIN
# OF LANES:	2 LANES IN EACH DIRECTION
STUDY LOCATION:	US-301 (Northbound, Southbound)
VIOLATIONS DETECTED:	167

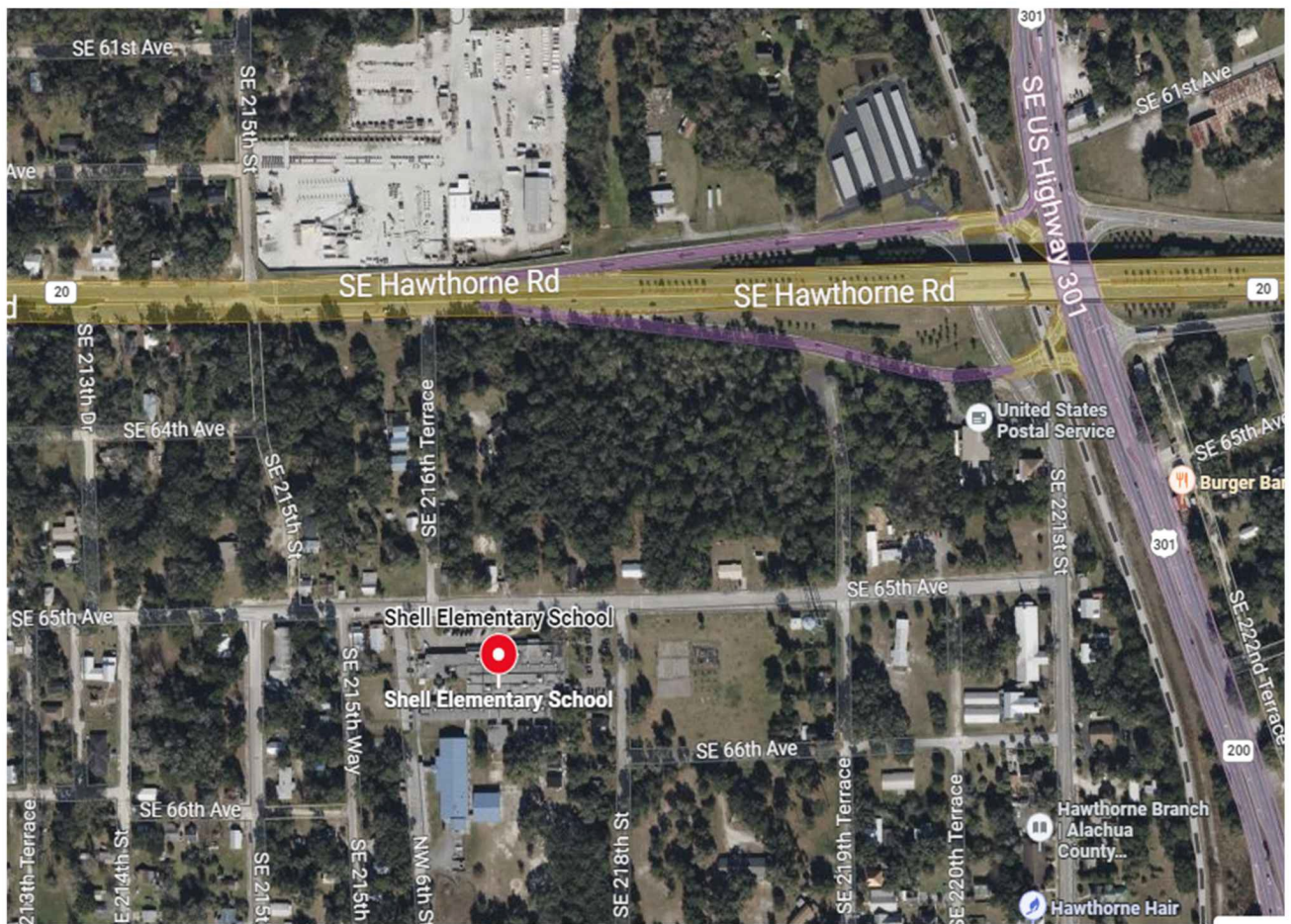

Florida Schools Speed Study

Shell Elementary School, Hawthorne

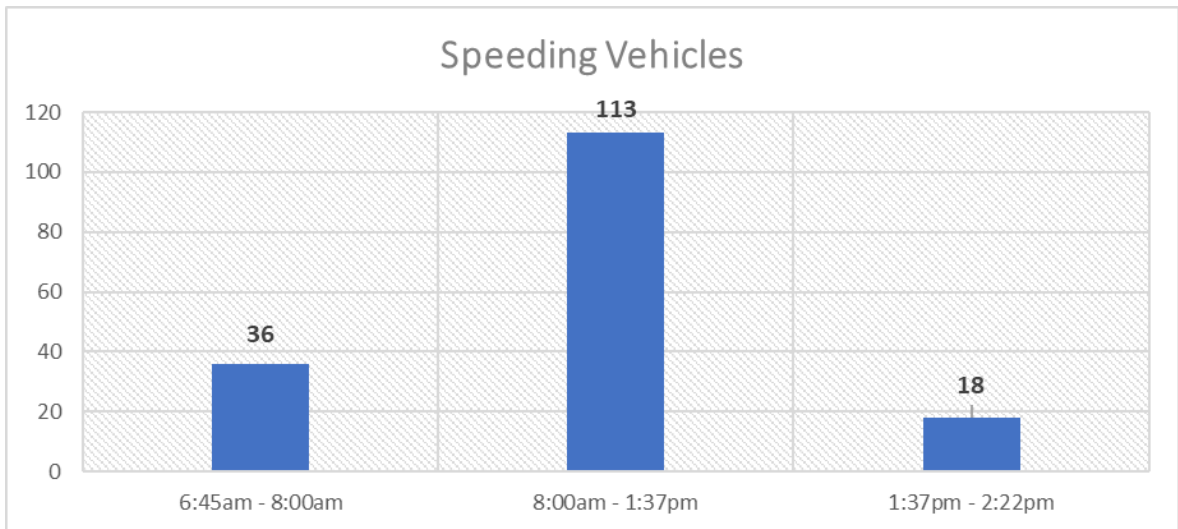
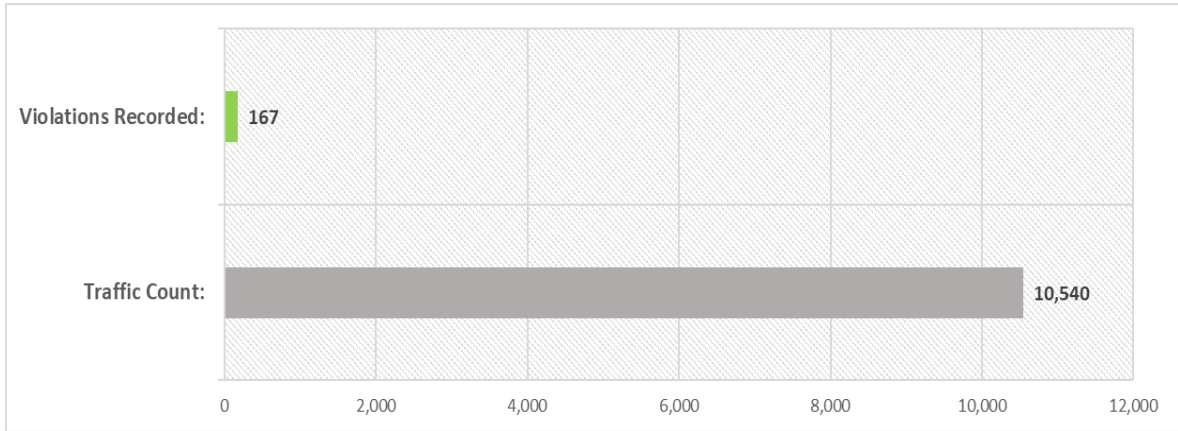

	6:00	7:00	8:00	9:00	10:00	11:00	12:00	13:00	14:00	Total
56+ MPH	3	33	0	0	0	0	0	6	14	56
56+ MPH	0	0	25	26	18	23	15	4	0	111
Total	3	33	25	26	18	23	15	10	14	167

Florida Schools Speed Study

Kimball Wiles Elementary School, Gainesville

4601 SW 75 th St, Gainesville, FL	
SCHOOL ZONE SPEED LIMIT (During Enforced Hrs):	20 MPH
SPEED LIMIT (During Normal Hrs):	35 MPH
VIOLATION TRIGGER SPEED:	30 MPH and 45 MPH (Respectively)
SCHOOL ZONE HOURS OF OPERATION:	6:45AM – 9:35AM / 1:37PM – 2:22PM / 3:22PM – 4:15PM
STUDY DATE & TIME:	11-14-2023, 6:00 AM – 6:00 PM
TRAFFIC STUDY VEHICLE COUNT:	8,773
WEATHER CONDITIONS:	FAIR, NO RAIN
# OF LANES:	ONE LANE IN EACH DIRECTION (Both Lanes)
STUDY LOCATION:	SW 75 th St (Northbound, Southbound)
VIOLATIONS DETECTED:	2,251

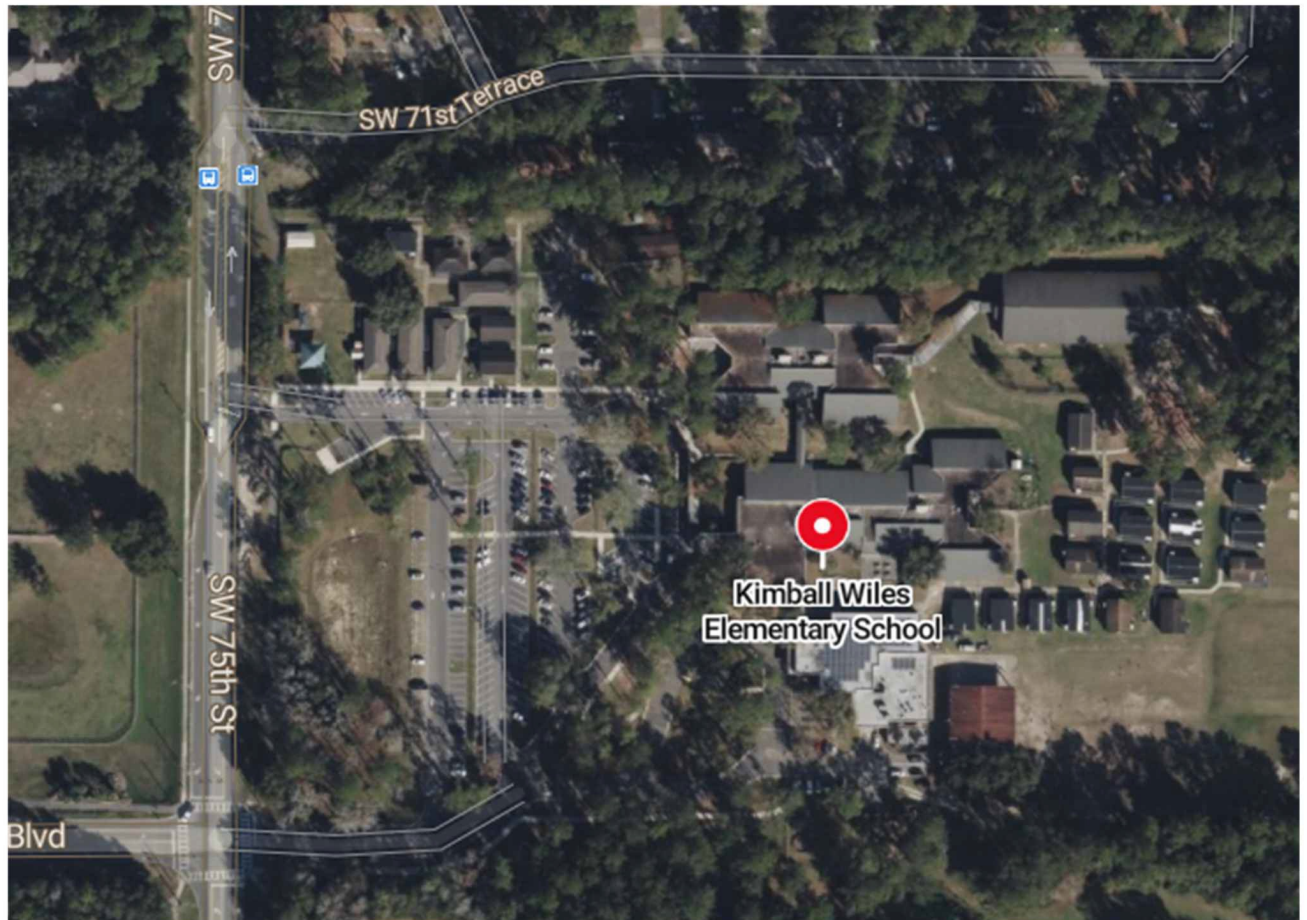

Florida Schools Speed Study

Kimball Wiles Elementary School, Gainesville

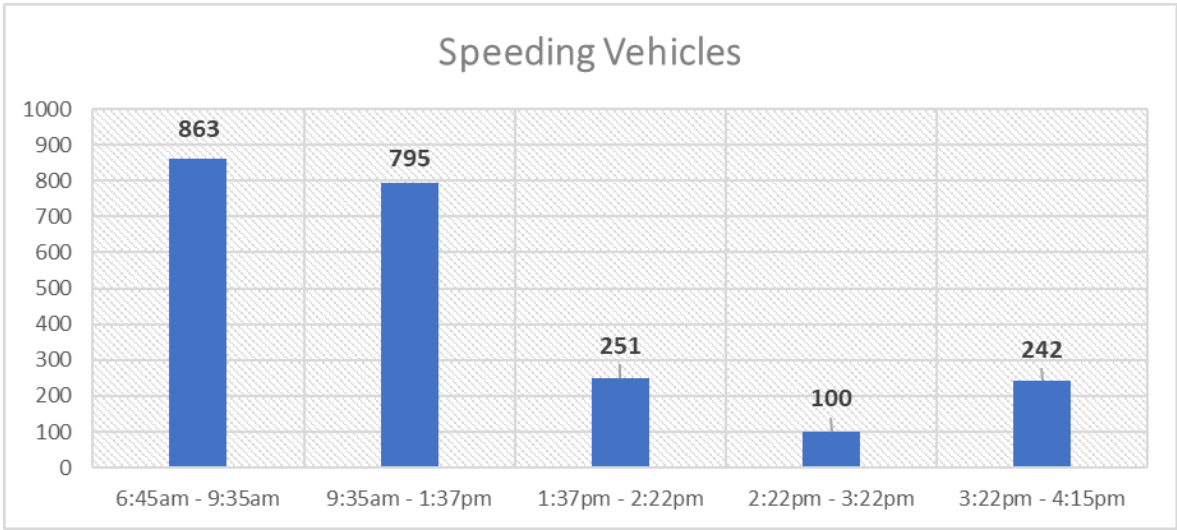
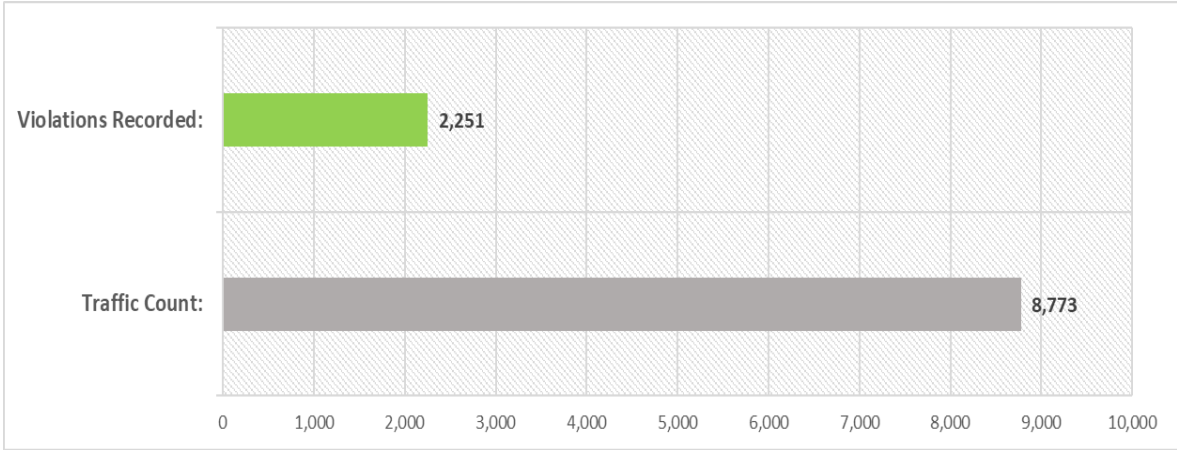

	6:00	7:00	8:00	9:00	10:00	11:00	12:00	13:00	14:00	15:00	16:00	Total
31+MPH	54	239	451	119	0	0	0	140	35	195	47	1280
46+MPH	0	0	0	75	228	209	210	149	78	22	0	971
Total	54	239	451	194	228	209	210	289	113	217	47	2251