

GENERAL NOTES

- HIGHLIGHTED POINTS REPRESENT MAXIMUM/MINIMUM VALUE FOR EACH AREA.
- FIXTURES WILL BE CONTROLLED WITH PHOTOCELL AND OPERATE DUSK-TO-DAWN.
- POLES SHALL BE LOCATED MINIMUM 24" BEHIND CURB AND SHALL BE PROVIDED WITH CONCRETE POLE BASE.
- THIS DRAWING IS NOT INTENDED TO CONSTITUTE A CONSTRUCTION DOCUMENT AND SHALL BE USED FOR PERMITTING PURPOSES ONLY.

Photometric Statistics

Description	Symbol	Avg	Max	Min	Max/Min	Avg/Min
PARKING AREA	+	2.6 fc	4.8 fc	1.0 fc	4.8:1	2.6:1
FUEL CANOPY	+	9.5 fc	13.4 fc	4.0 fc	3.4:1	2.4:1
DUMPSTER AREA	+	1.6 fc	2.9 fc	1.0 fc	2.9:1	1.6:1
EAST BUILDING WALKWAY	+	3.2 fc	6.3 fc	1.0 fc	6.3:1	3.2:1
WEST BUILDING WALKWAY	+	3.1 fc	6.2 fc	1.3 fc	4.8:1	2.4:1
PROPERTY LINE	+	0.3 fc	3.8 fc	0.0 fc	N/A	N/A
30FT BEYOND PROPERTY LINE	+	0.0 fc	0.4 fc	0.0 fc	N/A	N/A

Fixture Schedule

Symbol	Label	QTY	Manufacturer	Catalog	Description	Number Lamps	Lamp Output	LLF	Mounting Height
□	C	12	Garco	SFC-5R-48L-700-NW-G2	SLENDERFORM CANOPY, 48 LED's, 4000K CCT, TYPE 5R OPTIC, NO EXTERNAL LENS	1	11672	0.81	16FT FLUSH w/ CANOPY
□	W	17	STONCO / KEENE	LPW-16-20-NW-G3-3	LYTEPRO WALL 16 SCNCE	1	2316	0.81	10FT
□	EX	10	Visionaire Lighting LLC	EXISTING FIXTURE.	EXISTING TO REMAIN AREA LIGHT. SHOWN FOR ON PROPERTY CONTRIBUTION. EXCLUDED FROM LIGHT TRESPASS CALCS.	1	14326	0.81	16FT
□	PL	1	Visionaire Lighting LLC	ARI-1-T4-80LC-5-4K-AM	LED AREA LIGHT	1	14326	0.81	16FT

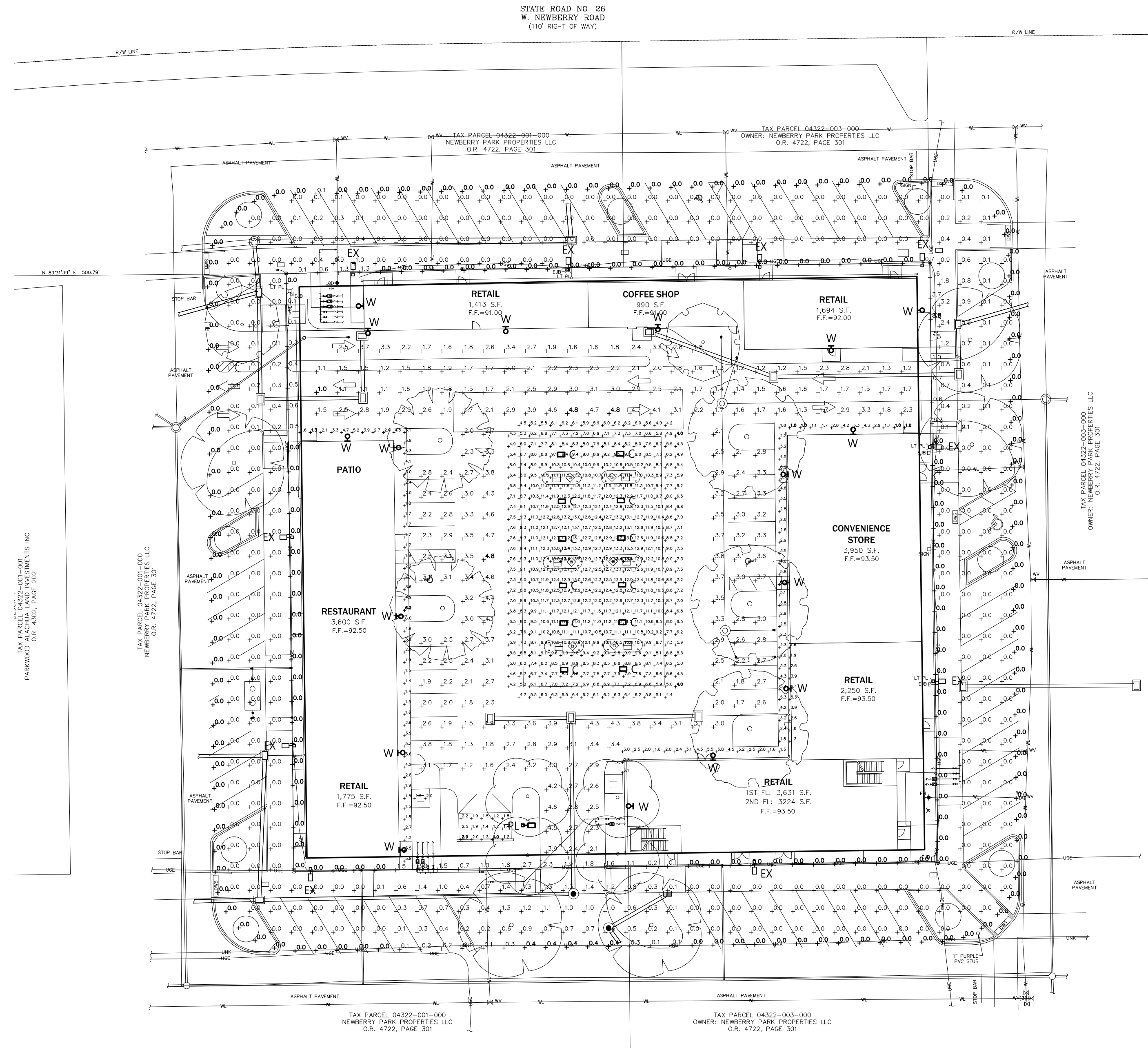

SITE PHOTOMETRIC PLAN
SCALE: 1" = 30'-0"

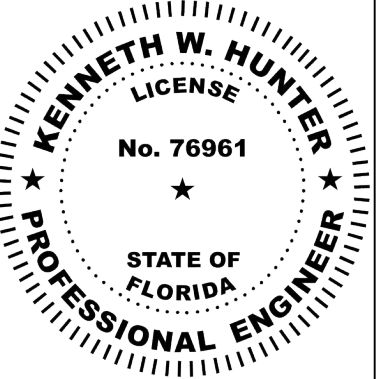
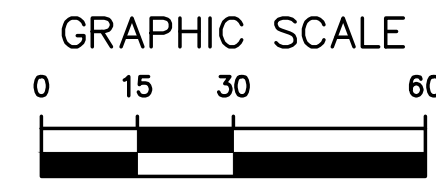

This item has been electronically signed and sealed by Kenneth W. Hunter, P.E. on 4/1/24 using a Digital Signature.
Printed copies of this document are not considered signed and sealed and the signature must be verified on any electronic copies.

HUNTER DESIGN AND CONSULTING, INC.
696 1ST AVE N, STE 200
ST. PETERSBURG, FL 33701
352-238-6366
FLORIDA CA #31946, PE #76961

NEWBERRY PARK BLOCK 2 - PHASE 2
SITE LIGHTING PLAN
ALACHUA COUNTY, FLORIDA

PROJECT INFORMATION
PROJECT NUMBER: 23151
DRAFTED: K. NORTH CUTT
DESIGNED: K. NORTH CUTT
REVIEWED: K. HUNTER
ISSUE DATE: 2/5/24
REVISIONS

SHEET NUMBER

E-1