

\\server3\engprojects\alachua county - Cuscowilla Fire Station\Plans\Current\DWG\C230521.dwg, C800 - TRUCK, 3/27/2024 8:40:30 AM, TAR

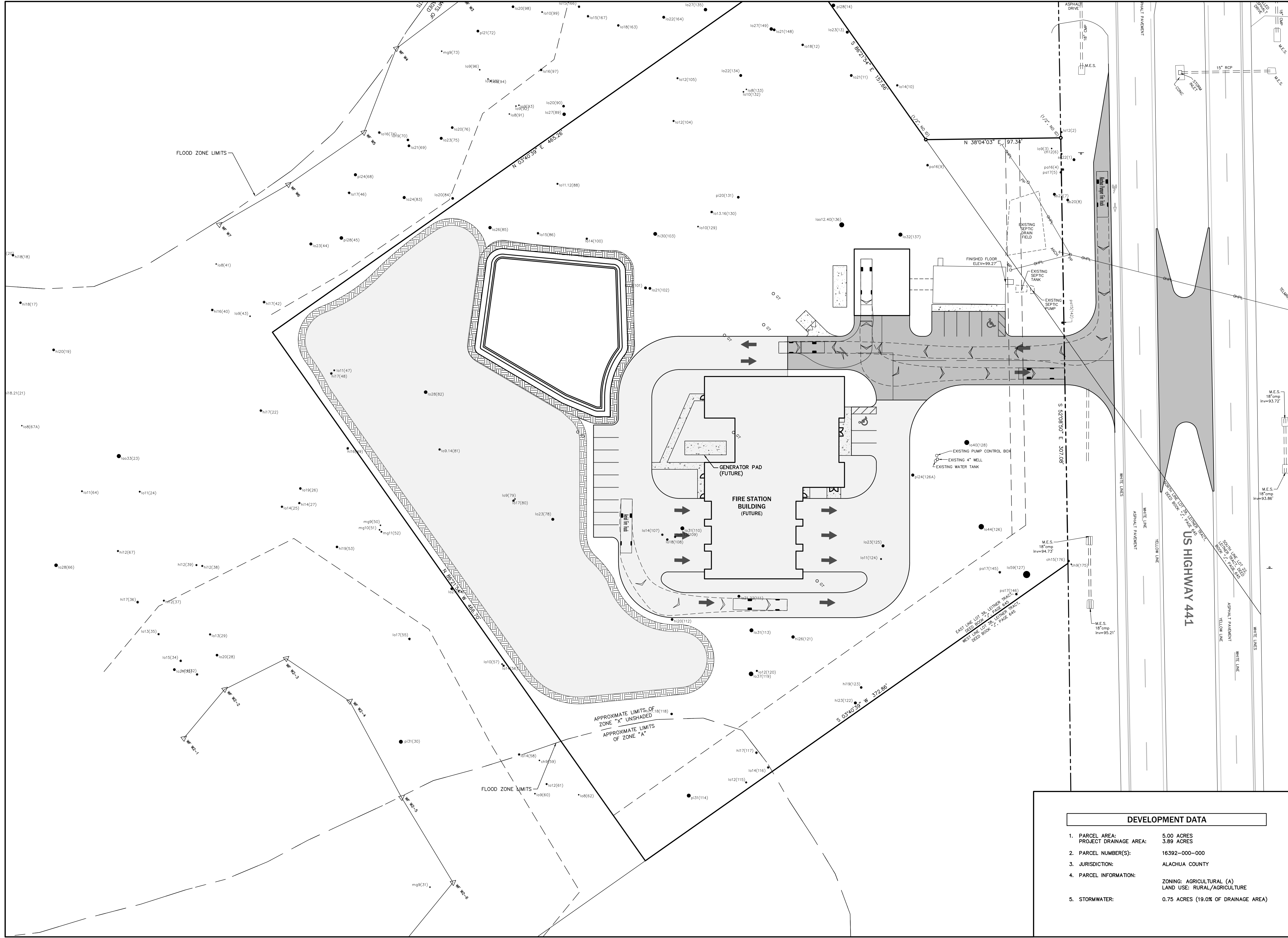

EB 2389
720 S.W. 2nd Ave, South Tower, Suite 300
GAINESVILLE, FLORIDA 32601
TEL: (352) 373-3541
www.edatl.com permitting@edatl.com

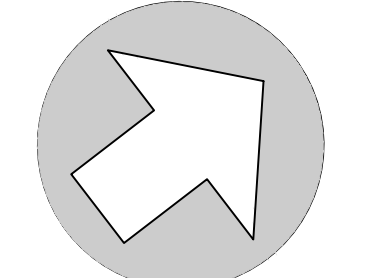

NORTH
SCALE: 1" = 30'

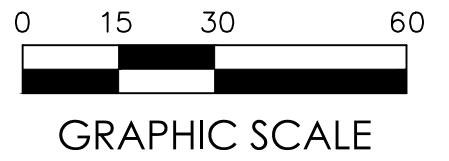

No.	Date	Comment

THIS ITEM HAS BEEN CAREFULLY REVIEWED AND SEALED BY CLAUDE S. VEGA, P.E. ON THE DATE ADJACENT TO THE SEAL. PRINTED COPIES OF THIS DOCUMENT ARE NOT CONSIDERED SIGNED AND SEALED AND THE SIGNATURE MUST BE VERIFIED ON ANY ELECTRONIC COPIES.

Professional Engineer of Record:

Engineer Certificate No.

Project No: 23-052

Project phase: CONCEPTUAL

Project title:

**CUSCOWILLA FIRE STATION
ALACHUA COUNTY**

Sheet title: FIRE TRUCK EXHIBIT

Designed: --- Sheet No.:

Drawn: NJG

Checked: TAR

Date: 03/27/24

DEVELOPMENT DATA

1. PARCEL AREA: 5.00 ACRES
PROJECT DRAINAGE AREA: 3.89 ACRES
2. PARCEL NUMBER(S): 16392-000-000
3. JURISDICTION: ALACHUA COUNTY
4. PARCEL INFORMATION: ZONING: AGRICULTURAL (A)
LAND USE: RURAL/AGRICULTURE
5. STORMWATER: 0.75 ACRES (19.0% OF DRAINAGE AREA)