

REVISIONS		
REV.	DATE	DESCRIPTION

COPYRIGHT © 2023
 ALL RIGHTS RESERVED. THESE PLANS ARE
 PROTECTED BY COPYRIGHT LAWS. UNAUTHORIZED
 USE MAY RESULT IN LEGAL ACTION.

DONAHUE ARCHITECTURE, PC
 1202 SW 17th Street, Ste. 201-165
 Ocala, FL 34471
 T 352.867.5148
 E john@donahue-arch.com
 FL: # AR0017456

New Floor Plan

**A Renovation for
 Chevron
 7500 W Newberry Rd
 Gainesville, FL 32606**

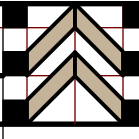
DATE	05/04/23	
JOB	D_23010	
DRAWN BY	JG	4 OF
CHECKED BY	JAD	
A101 DESIGN DEVELOPMENT		25

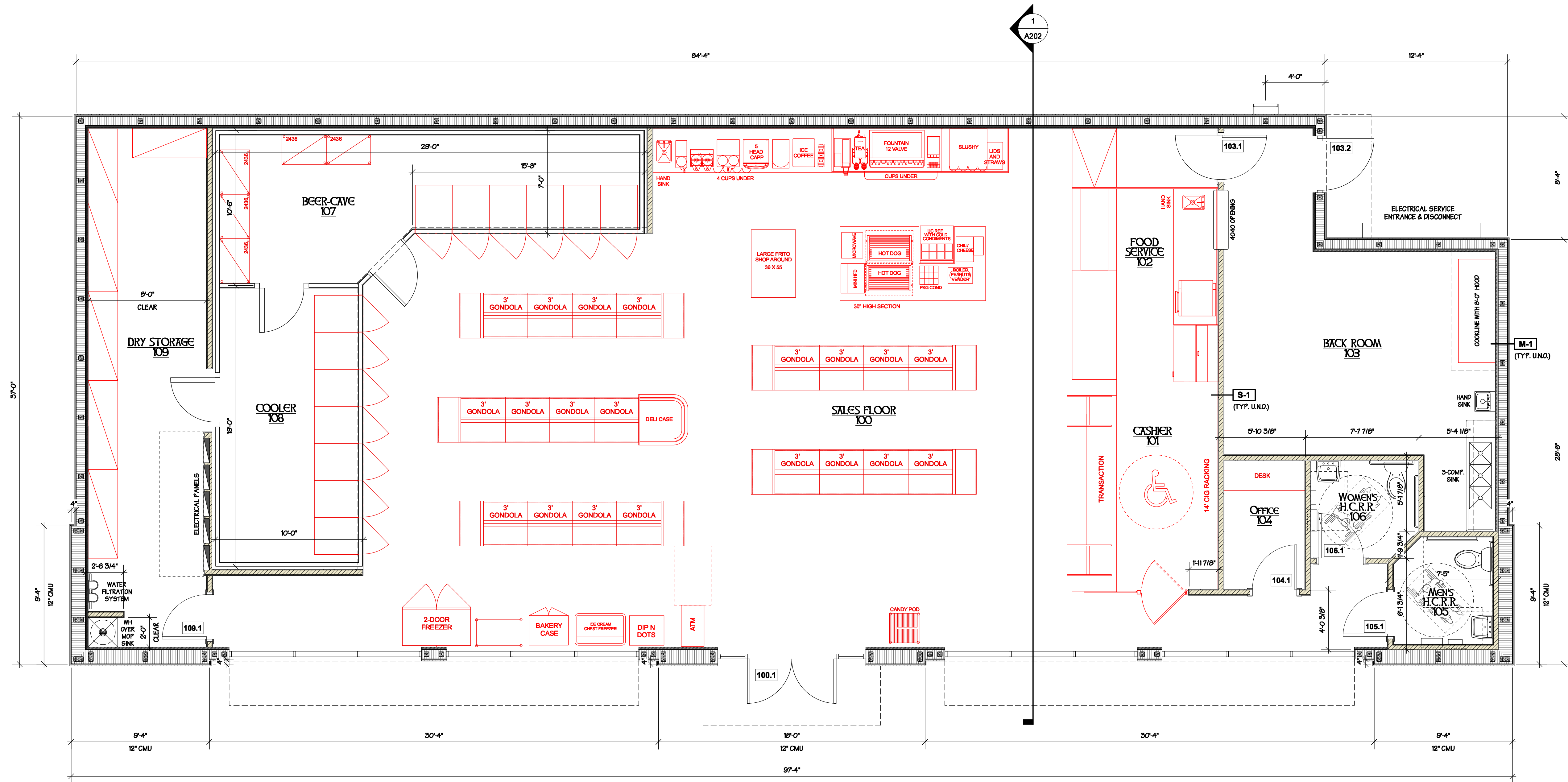

New Floor Plan
 SCALE: 1/4" = 1'-0"

AREA TABULATION	
AREA	SQUARE FOOTAGE
New Building Gross	3,459.89 SQ. FT.
TOTAL SQ. FT.	3,459.89

South Elevation Glazing Calculation:
 Total Facade Area: 1,865 Sq. Ft.
 Glazing Area: 464 Sq. Ft.
 Glazing %: 24.8%



1 SOUTH ELEVATION
 SCALE: 1/4" = 1'-0"

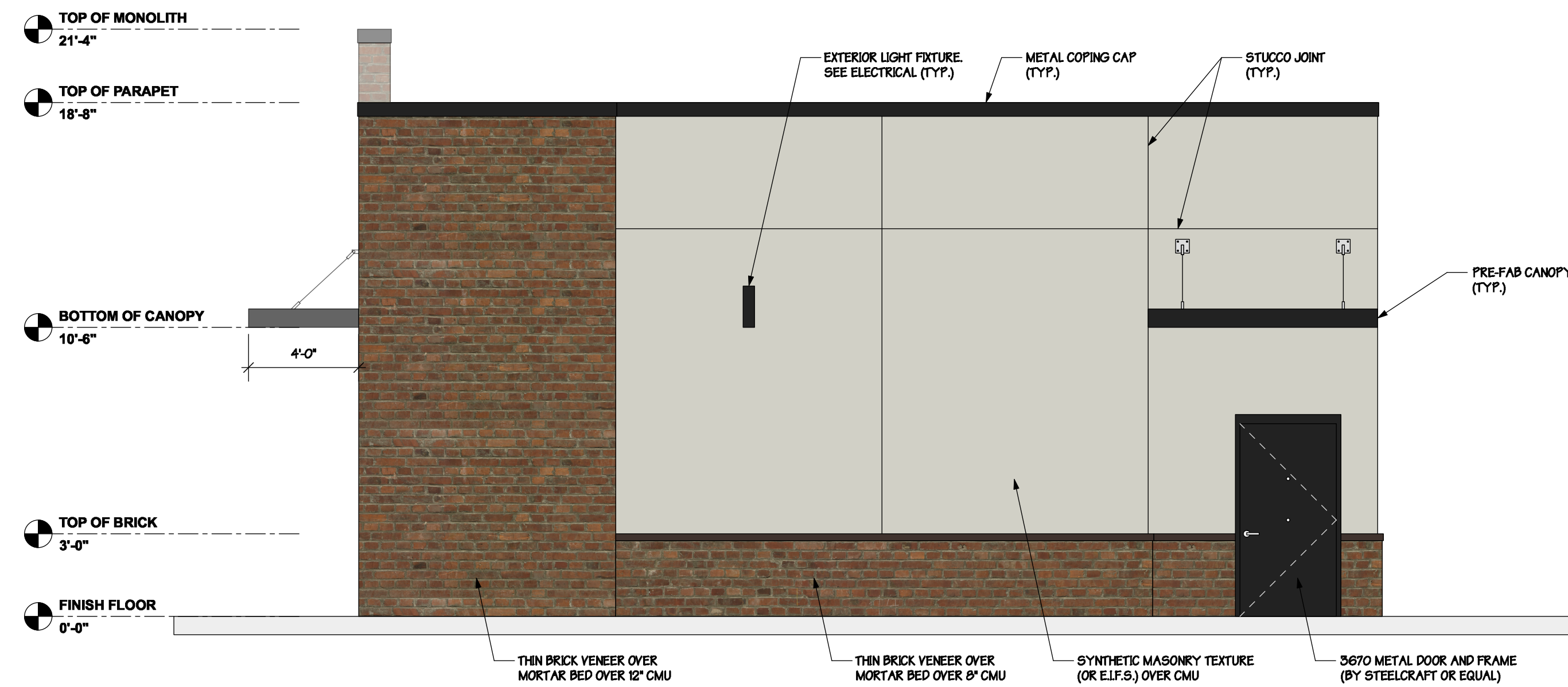

2 EAST ELEVATION
 SCALE: 1/4" = 1'-0"

REVISIONS		
REV.	DATE	DESCRIPTION

COPYRIGHT © 2023
 ALL RIGHTS RESERVED. THESE PLANS ARE
 PROTECTED BY COPYRIGHT LAWS. UNAUTHORIZED
 USE MAY RESULT IN LEGAL ACTION.

DA

DONAHUE ARCHITECTURE, INC
 1202 SW 17th Street, Ste 201-165
 Ocala, FL 34471
 T 352.867.5148
 E john@donahue-arch.com
 FL: # AR0017456

Elevations

**A Renovation for
 Chevron
 7500 W Newberry Rd
 Gainesville, FL 32606**

DATE	05/04/23	7
JOB	D_23010	
DRAWN BY	JG	OF
CHECKED BY	JAD	
A200		25
DESIGN DEVELOPMENT		

- TOP OF MONOLITH
21'-4"
- TOP OF PARAPET
18'-8"
- BOTTOM OF CANOPY
10'-0"
- TOP OF BRICK
3'-0"
- FINISH FLOOR
0'-0"

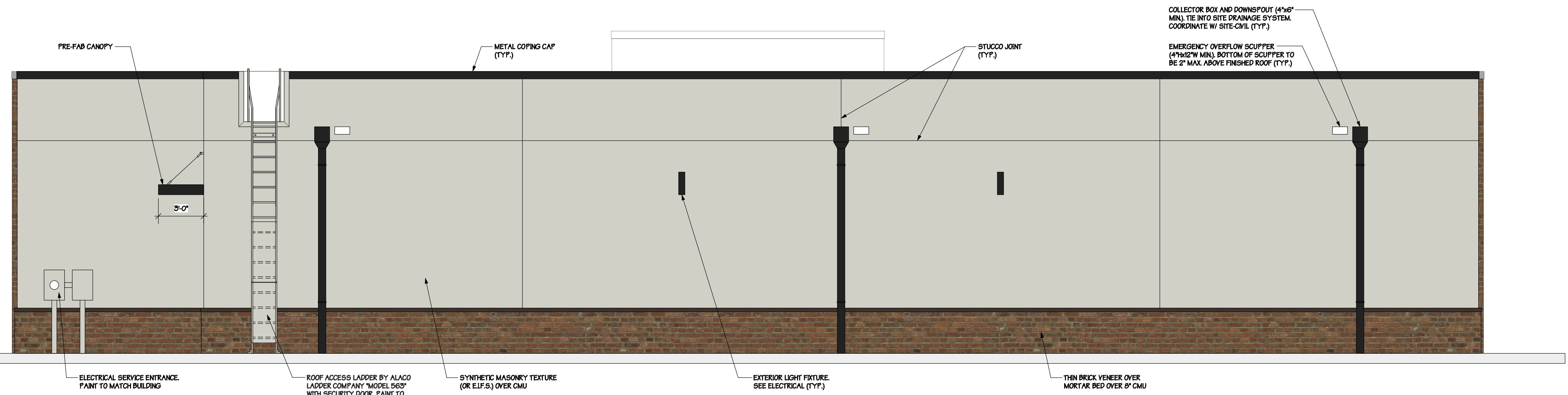

1 NORTH ELEVATION
SCALE: 1/4" = 1'-0"

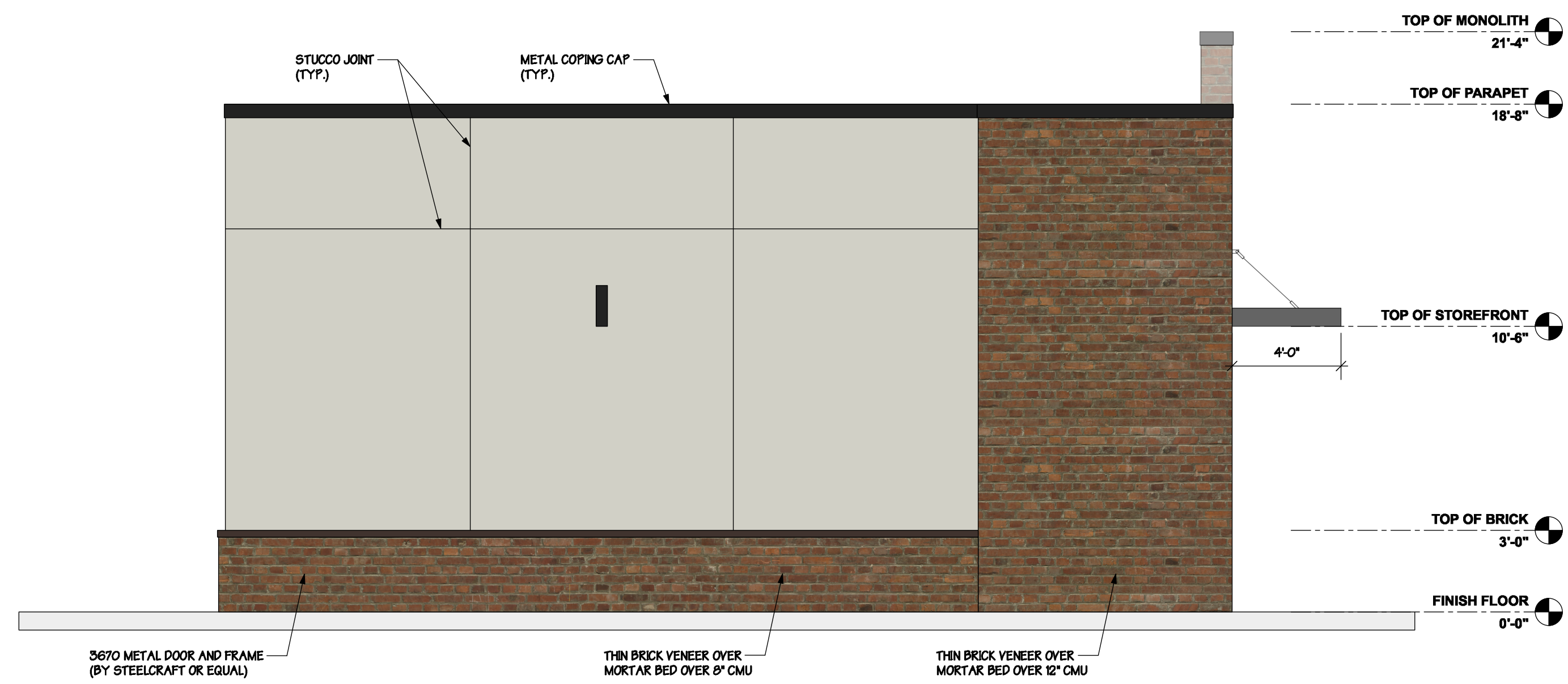

2 WEST ELEVATION
SCALE: 1/4" = 1'-0"

REVISIONS		
REV.	DATE	DESCRIPTION

COPYRIGHT © 2023
ALL RIGHTS RESERVED. THESE PLANS ARE
PROTECTED BY COPYRIGHT LAWS. UNAUTHORIZED
USE MAY RESULT IN LEGAL ACTION.

DONAHUE ARCHITECTURE, INC
1202 SW 17th Street, Ste 201-165
Ocala, FL 34471
T 352.867.5148
E john@donahue-arch.com
FL: # AR0017456

DA

Elevations

**A Renovation for
Chevron
7500 W Newberry Rd
Gainesville, FL 32606**

DATE	05/04/23	
JOB	D_23010	
DRAWN BY	JG	8
CHECKED BY	JAD	8
A201		OF
DESIGN DEVELOPMENT		25