

FINAL DEVELOPMENT PLANS

FOR:

CHEVRON NEWBERRY RD REDEVELOPMENT

ALACHUA COUNTY, FLORIDA

SECTION 33, TOWNSHIP 09 SOUTH, RANGE 19 EAST

SUBMITTED TO:

ALACHUA COUNTY

GAINESVILLE REGIONAL UTILITIES

FLORIDA DEPARTMENT OF TRANSPORTATION

FLORIDA DEPARTMENT OF ENVIRONMENTAL PROTECTION

ST. JOHNS RIVER WATER MANAGEMENT DISTRICT

GENERAL NOTES

1. PROJECT NAME:
CHEVRON NEWBERRY RD REDEVELOPMENT

2. PROJECT DESCRIPTION:
THE PROJECT PROPOSES THE DEMOLITION AND RECONSTRUCTION OF THE CHEVRON GAS STATION ON NEWBERRY ROAD. THE BUILDING, GAS CANOPY, AND PARKING LOT WILL BE DEMOLISHED AND REBUILT, WITH THE BUILDING RETAINING ITS CURRENT FOOTPRINT AND LOCATION. THE PROJECT AREA IS 0.58 ACRES.

3. PROJECT ADDRESS:
7500 W NEWBERRY RD, GAINESVILLE, FL 32606

4. TAX PARCEL NUMBER(S):
06336-002-000

5. ENGINEER OF RECORD: WALKER FAIN OWEN, P.E.
CHW
11801 RESEARCH DRIVE
ALACHUA, FLORIDA 32615
(352) 331-1976
walkero@chw-inc.com

PROPERTY OWNER: LEWCO, INC.
PO BOX 141286
GAINESVILLE, FL 32614

DEVELOPER: HARDIK PATEL
SEMOJ 9, INC.
7500 W NEWBERRY RD.
GAINESVILLE, FL 32606

6. NUMBER OF UNITS/AREA OF BUILDINGS:
1 BUILDING - 3462 SF GROSS FLOOR AREA

7. DENSITY:
N/A

8. PHASING:
NO PHASING IS PROPOSED.

9. DEVELOPMENT CRITERIA:

TYPE	CRITERIA	REQUIRED	PROVIDED
OPEN SPACE	10%	0.06 AC	0.07 AC
BUFFERS	N/A	N/A	N/A
TREE CANOPY	RETAIN 20% OF EXISTING CANOPY	0.01 AC.	0.05 AC. (100%)
TREE CANOPY	PROVIDE 30% COVERAGE	N/A	N/A
PARKING	1 PER FUELING POSITION PLUS 1 PER 200 SF OF SALES AREA	25	15
BICYCLE PARKING	1 PER EACH ENTRANCE	2	2
MOTORCYCLE PARKING	1 PER 40 VEHICLE SPACES	0	0

10. DEVELOPMENT SITE AREA:

TYPE	ACRES	SF	% OF TOTAL
TOTAL PROJECT AREA:	0.58 AC	25265 SF	100%
NON-RESIDENTIAL BUILDING AREA:	0.08 AC	3,462 SF	13.79%
ROW/PAVEMENT/SIDEWALK/EASEMENTS AREA:	0.42 AC	18,314 SF	72.49%
EXISTING IMPERVIOUS AREA:	0.56 AC	24,339 SF	96.55%
PROPOSED IMPERVIOUS AREA:	0.51 AC	22,302 SF	87.93%
TOTAL IMPERVIOUS AREA:	0.51 AC	22,302 SF	87.93%
OPEN SPACE AREA (THIS PHASE):	0.07 AC	2,963 SF	6.8%
CONSERVATION/PRESERVATION AREA:	0 AC	0 SF	0%
STORMWATER MANAGEMENT AREA:	0 AC	0 SF	0%
FLOOD PLAINS AREA:	0 AC	0 SF	0%
WETLANDS AREA:	0 AC	0 SF	0%
SURFACE WATER AREA:	0 AC	0 SF	0%
STRATEGIC ECOSYSTEMS AREA:	0 AC	0 SF	0%
SIGNIFICANT/LISTED SPECIES AREA:	0 AC	0 SF	0%
BUFFERS/SCREENING AREA:	0 AC	0 SF	0%
GEOLOGICAL FEATURES AREA:	0 AC	0 SF	0%

11. LOT/BUILDING REQUIREMENTS:

TYPE	REQUIRED	PROVIDED
MINIMUM LOT AREA (SF)	5,000	25,265
MINIMUM WIDTH AT FRONT BUILDING LINE (FT)	50	175
MINIMUM DEPTH (FT)	100	133
FRONT SETBACK (FT)	25	75
REAR SETBACK (FT)	5	28
SIDE SETBACK (FT)	5	29
STREET SIDE (FT)	25	75
MAXIMUM BUILDING HEIGHT (FT)	65	21.3
MAXIMUM BUILDING COVERAGE	N/A	0.14

12. UTILITIES:
WATER: - GRU

WASTEWATER - GRU

ELECTRIC - GRU

SHEET INDEX

SHEET NUMBER	DESCRIPTION
C0.00	COVER SHEET AND INDEX
C0.10	GENERAL NOTES
C0.11	LEGEND
1 OF 1	BOUNDARY & TOPOGRAPHIC SURVEY
C0.21	STORMWATER POLLUTION PREVENTION PLAN AND DETAILS
C0.30	DEMOLITION AND TREE PROTECTION PLAN
C0.31	TREE CANOPY RETENTION PLAN
C1.10	DETAILED HORIZONTAL CONTROL AND SITE PLAN
C1.20	ACCESSIBILITY SITE PLAN AND DETAILS
C2.10	DETAILED GRADING, DRAINAGE AND UTILITY PLAN
C2.30	CONSTRUCTION DETAILS
LS-1	LANDSCAPE PLAN AND DETAILS
A101 - A201	ARCHITECTURAL FLOOR PLAN/ELEVATIONS

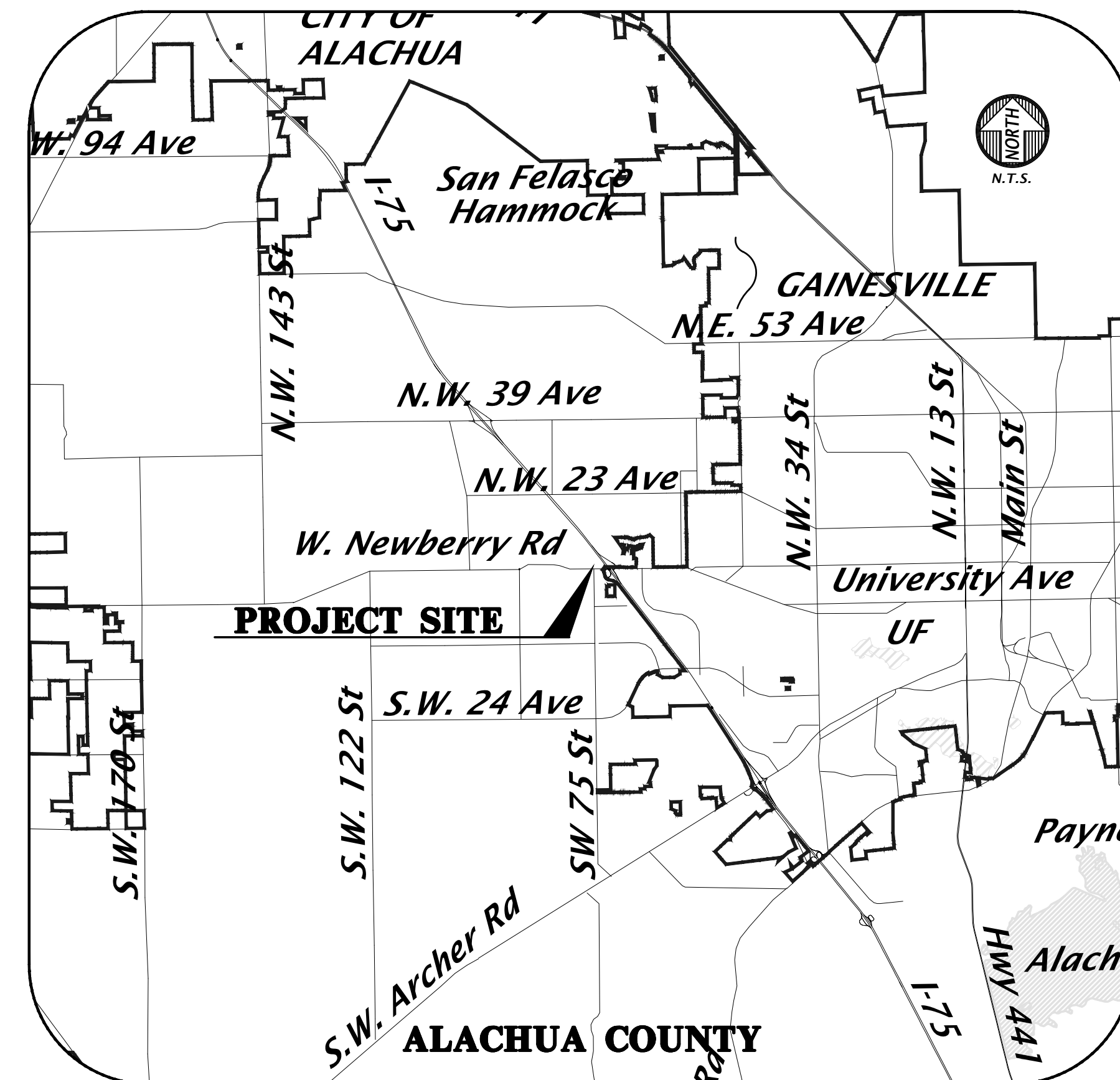

VICINITY MAP

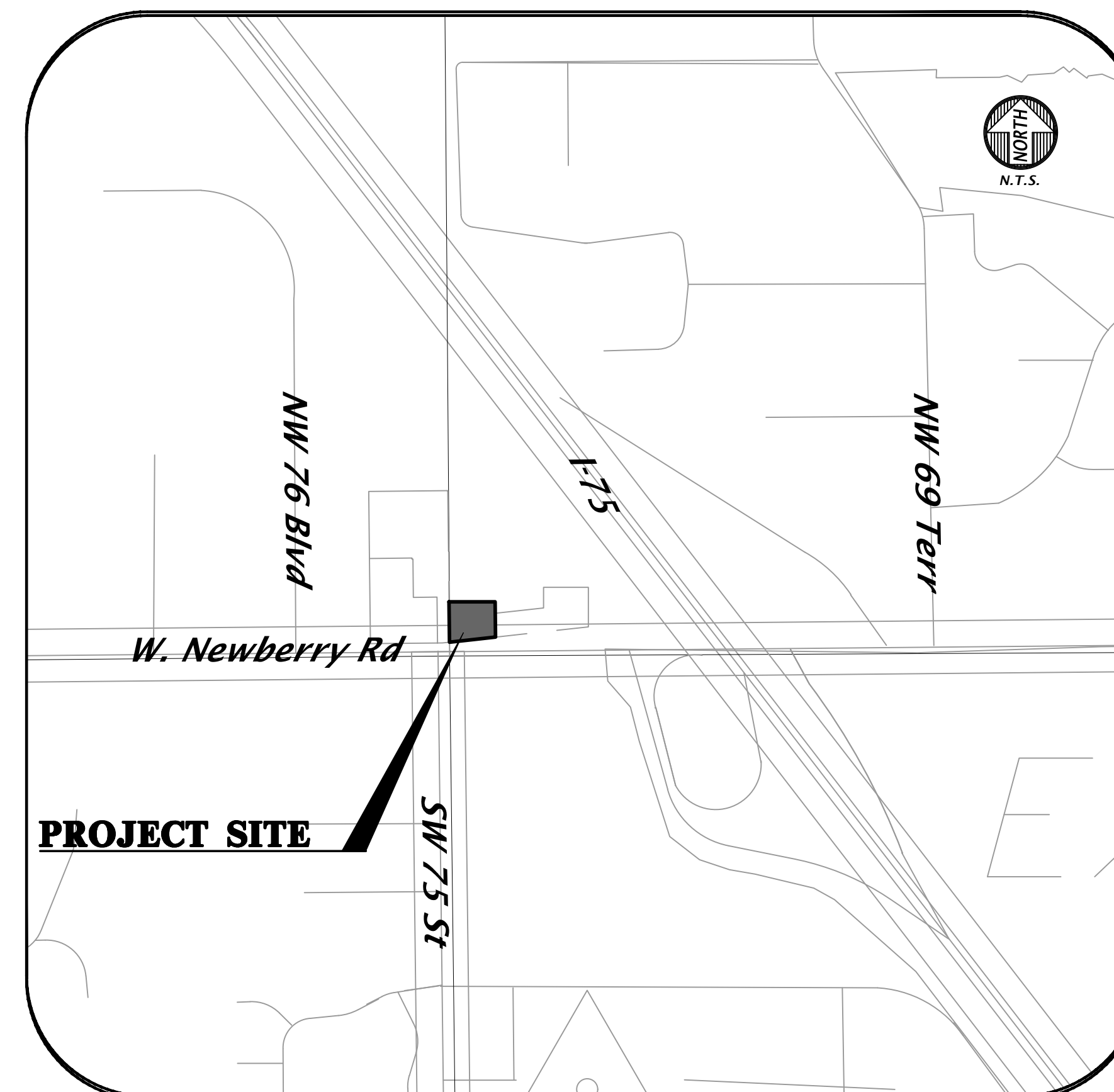

LOCATION MAP

BEFORE YOU DIG!
CALL SUNSHINE STATE ONE CALL OF FLORIDA
AT LEAST TWO FULL BUSINESS DAYS BEFORE
DIGGING OR DISTURBING EARTH

1-800-432-4770
Know what's below.
Call before you dig.

GRU NOTIFICATIONS

1. NOTIFY GRU WASTEWATER ENGINEERING 48 HOURS PRIOR TO CONSTRUCTION AT 352-393-1633; IF PROPER NOTIFICATION IS NOT MADE, CONTRACTOR IS SUBJECT TO STOP WORK ORDER.

2. NOTIFY GRU ELECTRIC INSPECTIONS 48 HOURS PRIOR TO CONSTRUCTION AT 352-339-0430; IF PROPER NOTIFICATION IS NOT MADE, CONTRACTOR IS SUBJECT TO BE SHUT DOWN.

FOR REVIEW ONLY GRU CERTIFICATION

THE WATER & WASTEWATER SYSTEM DESIGN IS IN ACCORDANCE WITH CURRENT GRU DESIGN STANDARDS.

DATE: _____

11801 Research Drive
Alachua, Florida 32615
(352) 331-1976
www.chw-inc.com

CHW
Professional Consultants

VERIFY SCALE ON ORIGINAL DRAWING
IF ANY DIMENSIONS ON THIS SHEET ADJUST SCALES ACCORDINGLY.

SCALE:

CONSTRUCTION BY TELEPHONE:

DATE: 05/07/23 ALACHUA COUNTY
07/03/23 ALACHUA COUNTY
07/31/23 ALACHUA COUNTY
01/02/24 ALACHUA COUNTY

CLIENT: SEMOJ 9, LLC
PROJECT: NEWBERRY CHEVRON
SHEET TITLE: COVER SHEET AND INDEX

DESIGNER: C. WADZINSKI
CHECKER: N. COWAP, E.I.
QUALITY CONTROL: W. OWEN, P.E.
PROJECT NUMBER: 22-0279

WALKER FAIN OWEN, PE
Walker Fain Owen
State of Florida, Professional Engineer, License No. 84201
This item has been digitally signed and sealed by Walker Fain Owen, PE on the date indicated here.
Printed copies of this document are not considered signed and sealed and the signatures must be verified on any electronic copies.

FL PE No. 94201

SHEET NO: **C0.00**

GENERAL NOTES

1. THE TOPOGRAPHIC AND EXISTING INFORMATION SHOWN HEREON WERE TAKEN FROM A BOUNDARY AND TOPOGRAPHIC SURVEY PREPARED BY JBPRO, AND DATED JUNE 21, 2022.
2. THE LOCATION OF ALL EXISTING UTILITIES SHOWN ON THE PLANS HAS BEEN DETERMINED FROM THE BEST INFORMATION AVAILABLE. THE ENGINEER ASSUMES NO RESPONSIBILITY FOR ACCURACY. IT SHALL BE THE CONTRACTOR'S RESPONSIBILITY TO NOTIFY THE VARIOUS UTILITIES AND TO MAKE NECESSARY ARRANGEMENTS FOR ANY RELOCATION OF THESE UTILITIES WITH THE OWNER OF THE UTILITY. THE CONTRACTOR SHALL EXERCISE CAUTION WHEN CROSSING ANY UNDERGROUND UTILITY, WHETHER SHOWN ON THE PLANS OR LOCATED BY THE UTILITY COMPANY. THE RESPECTIVE UTILITY COMPANIES SHALL RELOCATE ALL UTILITIES THAT INTERFERE WITH THE PROPOSED CONSTRUCTION. THE CONTRACTOR SHALL COOPERATE WITH THE UTILITY COMPANIES DURING THE RELOCATION OPERATIONS. ANY DELAY OR INCONVENIENCE CAUSED TO THE CONTRACTOR BY THE VARIOUS UTILITIES SHALL BE INCIDENTAL TO THE CONTRACT AND NO EXTRA COMPENSATION WILL BE ALLOWED.
3. THE CONTRACTOR SHALL EXERCISE EXTREME CAUTION IN AREAS OF BURIED UTILITIES AND SHALL PROVIDE AT LEAST 48 HOURS NOTICE TO THE APPROPRIATE UTILITY COMPANIES IN ORDER TO ALLOW MARKING OF THE LOCATIONS OF EXISTING UNDERGROUND FACILITIES IN ADVANCE OF CONSTRUCTION BY CALLING THE FLORIDA SUNSHINE STATE ONE-CALL CENTER, INC. AT 1-800-432-4770 OR 811. IT IS THE CONTRACTOR'S RESPONSIBILITY TO NOTIFY "SUNSHINE" 48 HOURS PRIOR TO ANY CLEARING OF CONSTRUCTION TO IDENTIFY ALL UTILITY LOCATIONS. NO CONSTRUCTION ACTIVITY MAY OCCUR UNTIL THE UTILITIES HAVE BEEN PROPERLY MARKED.
4. THE CONTRACTOR SHALL FIELD VERIFY THE HORIZONTAL LOCATION AND VERTICAL LOCATION OF ALL EXISTING UTILITIES WITHIN THE LIMITS OF THE PROJECT ENVELOPE SHOWN PRIOR TO COMMENCING WORK. THE CONTRACTOR SHALL CALL ALL UTILITY COMPANIES TO HAVE THE LOCATIONS OF ALL UTILITIES FIELD MARKED PRIOR TO COMMENCEMENT OF CONSTRUCTION. ANY DISCREPANCIES SHALL BE BROUGHT TO THE ATTENTION OF THE ENGINEER PRIOR TO CONTINUING CONSTRUCTION.
5. THE CONTRACTOR IS RESPONSIBLE FOR REPAIRING ANY DAMAGE TO EXISTING FACILITIES, ABOVE OR BELOW GROUND THAT MAY OCCUR AS A RESULT OF THE WORK PERFORMED BY THE CONTRACTOR.
6. ALL PRIVATE AND PUBLIC PROPERTY AFFECTED BY THIS WORK SHALL BE RESTORED TO A CONDITION EQUAL TO OR BETTER THAN EXISTING CONDITIONS BEFORE COMMENCING CONSTRUCTION WORK, UNLESS SPECIFICALLY EXEMPTED BY THE PLANS. ADDITIONAL COSTS ARE INCIDENTAL TO OTHER CONSTRUCTION AND NO EXTRA COMPENSATION WILL BE ALLOWED.
7. ALL WORK PERFORMED SHALL COMPLY WITH THE REGULATIONS AND ORDINANCES OF THE VARIOUS GOVERNMENTAL AGENCIES HAVING JURISDICTION OVER THE WORK INCLUDING LANDSCAPING.
8. IT IS THE CONTRACTOR'S RESPONSIBILITY TO BECOME FAMILIAR WITH THE PERMIT AND INSPECTION REQUIREMENTS OF THE VARIOUS GOVERNMENTAL AGENCIES. THE CONTRACTOR SHALL OBTAIN ALL NECESSARY PERMITS PRIOR TO CONSTRUCTION AND SCHEDULE INSPECTIONS ACCORDING TO AGENCY AND/OR MUNICIPALITY INSTRUCTIONS.
9. IT SHALL BE THE SOLE RESPONSIBILITY OF THE CONTRACTOR TO COMPLY WITH AND ENFORCE ALL APPLICABLE SAFETY REGULATIONS.
10. THE CONTRACTOR SHALL BE RESPONSIBLE FOR PROTECTING EXCAVATIONS AGAINST COLLAPSE AND SHALL PROVIDE BRACING, SHEETING OR SHORING AS NECESSARY. TRENCHES SHALL BE KEPT DRY WHILE PIPES ARE BEING PLACED. DEWATERING SHALL BE USED AS REQUIRED, AND PERMITTED THROUGH LOCAL GOVERNMENTAL AGENCIES AND WATER MANAGEMENT DISTRICT PER CURRENT REGULATIONS AT THE SOLE COST OF THE CONTRACTOR.
11. CONTRACTOR TO REVIEW GEOTECHNICAL REPORT AND BORINGS PRIOR TO BIDDING THE PROJECT AND FOLLOW OUTLINED CONSTRUCTION TECHNIQUES.
12. THE CONTRACTOR IS RESPONSIBLE FOR COORDINATING APPLICABLE TESTING WITH THE SERVICES OF AN APPROVED TESTING LABORATORY AND/OR SOILS ENGINEER, APPLICABLE REGULATORY AGENCIES, AND AS MAY BE FOUND IN THE ENGINEERING CONSTRUCTION DRAWINGS OR SPECIFICATIONS. CONTRACTOR TO VERIFY ALL TESTING WITH THE OWNER PRIOR TO COMMENCING CONSTRUCTION. UPON COMPLETION OF THE WORK, THE TESTING LABORATORY AND/OR SOILS ENGINEER MUST SUBMIT TO THE OWNER'S ENGINEER CERTIFICATIONS STATING THAT ALL REQUIREMENTS HAVE BEEN MET.
13. INSTALL SILT FENCE PRIOR TO SITE DEMOLITION OR NEW SITE CONSTRUCTION. INSTALL SILT FENCE PER FLORIDA STORMWATER EROSION AND SEDIMENTATION CONTROL INSPECTOR'S MANUAL AND PROVIDE TOE-IN. THE CONTRACTOR SHALL MAINTAIN THE SILT FENCE IN WORKING ORDER THROUGHOUT THE CONSTRUCTION PHASE. THE PROJECT SILT FENCE SHALL BE INSPECTED DAILY AND ANY CORRECTIVE MEASURES SHALL BE COMPLETED WITHIN 24 HOURS.
14. ALL TREE BARRICADES AND SILT FENCING SHALL BE INSTALLED AND INSPECTED BY ALACHUA COUNTY ENVIRONMENTAL PROTECTION DEPARTMENT PRIOR TO COMMENCEMENT OF ANY DEMOLITION OR CONSTRUCTION ACTIVITIES.
15. THE CONTRACTOR IS TO PREPARE THE SITE PRIOR TO BEGINNING ACTUAL CONSTRUCTION IN ACCORDANCE WITH THE GEOTECHNICAL REPORT.
16. ALL DELETERIOUS MATERIAL (I.E. MUCK, PEAT, BURIED DEBRIS) IS TO BE EXCAVATED IN ACCORDANCE WITH THESE PLANS OR AS DIRECTED BY THE OWNER'S ENGINEER OR OWNER'S SOIL TESTING COMPANY. DELETERIOUS MATERIAL IS TO BE STOCKPILED AND REMOVED FROM THE SITE. EXCAVATED AREAS ARE TO BE BACKFILLED WITH APPROVED MATERIALS AND COMPACTED AS SHOWN ON THESE AREAS.
17. CONTRACTOR SHALL CLEAR AND GRUB ONLY THOSE PORTIONS OF THE SITE NECESSARY FOR CONSTRUCTION. DISTURBED AREAS SHALL BE SODDED, SEED, MULCHED, OR PLANTED WITH OTHER APPROVED LANDSCAPE MATERIAL, AS DIRECTED BY THESE PLANS, IMMEDIATELY FOLLOWING CONSTRUCTION PER LOCAL INSPECTOR.
18. WORK BEING PERFORMED UNDER THIS CONTRACT SHALL INTERFACE SMOOTHLY WITH OTHER WORK BEING PERFORMED ON THE SITE BY OTHER CONTRACTORS AND/OR UTILITY COMPANIES. IT WILL BE NECESSARY FOR THE CONTRACTOR TO COORDINATE AND SCHEDULE HIS ACTIVITIES, WHERE NECESSARY, WITH OTHER CONTRACTORS AND UTILITY COMPANIES.
19. ALL PAVEMENT DIMENSIONS SHOWN ARE TO EDGE OF PAVEMENT UNLESS OTHERWISE NOTED.
20. THE GOVERNING STANDARDS AND SPECIFICATIONS, UNLESS STATED OTHERWISE SHALL BE PER FLORIDA DEPARTMENT OF TRANSPORTATION STANDARD PLANS (FY 2022-23 ROAD CONSTRUCTION), AND STANDARD SPECIFICATIONS FOR ROAD AND BRIDGE CONSTRUCTION DATED JANUARY 2018, AS AMENDED BY CONTRACT DOCUMENTS. ALL MATERIALS AND METHODS SHALL MEET FDOT SPECIFICATIONS AND SHALL BE PRODUCED OR OBTAINED FROM AN FDOT APPROVED SOURCE.
21. ALL NEW TRAFFIC CONTROL DEVICES (SIGNS AND PAVEMENT MARKINGS) SHALL CONFORM TO THE MANUAL ON UNIFORM TRAFFIC CONTROL DEVICES (MUTCD) AND FDOT STANDARDS.
22. ALL STRIPING WITHIN THE FDOT RIGHT OF WAY SHALL BE PLACED FIRST AS TEMPORARY STRIPING FOLLOWED BY APPLICATION OF THERMOPLASTIC STRIPING 30 DAYS LATER.
23. CONTRACTOR IS RESPONSIBLE FOR MAINTAINING PROPER BENCHMARKS ON-SITE. EXISTING BENCH MARKS SCHEDULED FOR REMOVAL SHALL BE RELOCATED AT CONTRACTORS EXPENSE AND RE-ESTABLISHED BY A LICENSED SURVEYOR.
24. ALL HANDICAP RAMPS SHALL COMPLY WITH THE FLORIDA ACCESSIBILITY CODE AND AMERICANS WITH DISABILITIES ACT.
25. A PRE-CONSTRUCTION CONFERENCE SHALL BE REQUIRED. THE CONTRACTOR, ENGINEER OF RECORD, AND THE OWNER SHALL MEET WITH THE ALACHUA COUNTY PUBLIC WORKS DEPARTMENT PRIOR TO INITIATION OF SITE CONSTRUCTION.
26. ANY CHANGE ORDER REQUESTS, SITE REVISIONS, AND PAY REQUESTS MUST BE SUBMITTED TO AND APPROVED BY THE ENGINEER OF RECORD.
27. CONTRACTOR IS RESPONSIBLE FOR ALL DEWATERING AS NEEDED THROUGHOUT ALL CONSTRUCTION ACTIVITIES COVERED BY THESE PLANS. DEWATERING SHALL BE DONE IN ACCORDANCE WITH FDOT STANDARD SPECIFICATIONS, 2018 EDITION, SECTION 120.
28. THE CONTRACTOR IS RESPONSIBLE FOR THE PERFORMANCE AND COST OF ALL CLEARING AND GRUBBING AND ALL WORK OF REMOVAL, DISPOSAL, AND REPAIR OR REINFORCEMENT OF EXISTING IMPROVEMENTS WHERE SHOWN IN THE PLANS, OR ORDERED BY THE ENGINEER TO BE REMOVED, OR WHERE REQUIRED BECAUSE OF THE CONSTRUCTION OPERATIONS, IN ORDER TO CONSTRUCT THE PROPOSED IMPROVEMENTS (THIS INCLUDES BUT IS NOT LIMITED TO PROPOSED PIPING, STRUCTURES, UTILITIES, PAVING, CURBING, ETC.).
29. AN AS-BUILT SURVEY MAY BE REQUIRED BY REGULATORY AGENCIES. CONTRACTOR TO COORDINATE WITH PROJECT OWNER FOR COMPLETION OF AS-BUILT SURVEYS PRIOR TO PROJECT / PERMIT CLOSE-OUT.

MAINTENANCE OF TRAFFIC (MOT) NOTES

1. THE CONTRACTOR IS RESPONSIBLE FOR CREATING A MAINTENANCE OF TRAFFIC (MOT) PLAN FOR CONSTRUCTION ACTIVITY THAT OCCURS WITHIN THE PUBLIC RIGHT-OF-WAY, INCLUDING BUT NOT LIMITED TO SIDEWALK WORK AND ACTIVITIES THAT REQUIRE A LANE (OR ROAD) CLOSURE, SUCH AS CONNECTION TO SEWER MANHOLES AND WATER MAINS. THE MOT PLAN MUST BE CREATED BY A REGISTERED PROFESSIONAL ENGINEER WHO IS CERTIFIED TO DO SO BY THE FDOT MOT CERTIFICATION TRAINING. THE MOT PLAN MUST ALSO BE IN ACCORDANCE WITH FDOT STANDARDS PLANS AND FDOT STANDARD SPECIFICATIONS REQUIREMENTS AND MUST BE REVIEWED AND APPROVED BY THE FDOT.
2. THE CONTRACTOR SHALL SUBMIT THE MOT TO THE APPROPRIATE REGULATORY AUTHORITY PRIOR TO WORK REQUIRING THE MOT FOR APPROVAL. NO WORK IN THE ROW SHALL OCCUR UNTIL THE MOT IS APPROVED.

DEMOLITION GENERAL NOTES

1. THE CONTRACTOR SHALL BE RESPONSIBLE TO DISPOSE OF ALL DEMOLITION MATERIALS IN A SAFE AND LAWFUL MANNER. THE CONTRACTOR SHALL SALVAGE TO THE OWNER ANY ITEM AS DETERMINED BY THE OWNER. ONCE DEMOLISHED, MATERIAL SHALL BE DISPOSED OF PROPERLY AND IMMEDIATELY.
2. REMOVE ALL IMPROVEMENTS DEFINED ON THE DEMOLITION PLAN. SALVAGE ITEMS TO OWNER AS DEFINED BY THE OWNER'S REPRESENTATIVE AND CONSTRUCTION DOCUMENT SPECIFICATIONS.
3. EXISTING PAVEMENT AND SIDEWALK EDGES THAT BORDER NEW CONSTRUCTION OR DEMOLITION ARE TO BE SAW-CUT TO PROVIDE A SMOOTH TRANSITION.
4. ALL EXISTING TREES ARE TO REMAIN UNLESS OTHERWISE NOTED.
5. ROOTS LARGER THAN 1 INCH IN DIAMETER ON TREES TO BE PRESERVED THAT ARE ENCOUNTERED DURING CONSTRUCTION MUST BE CUT CLEANLY AND COVERED OVER WITH SOIL BY THE END OF THE WORKING DAY.
6. ALL ASPHALT AND LIMEROCK WILL BE COMPLETELY REMOVED FROM AREAS THAT WILL BE LANDSCAPED. IN PARTICULAR, AREAS WHERE ASPHALT WILL BE REMOVED MUST HAVE THE TOP HARD SURFACE, LIMEROCK, AND COMPACTED SOIL REMOVED. REPLACEMENT SOIL SHALL BE CLEAN DEEP FILL OF PH 5.5 - 6.5. THE DEPTH OF UNCOMPACTED SOIL PRIOR TO PLANTING MUST BE AT LEAST 3 FEET TO ACCOMMODATE FUTURE TREE ROOT GROWTH. NO LIMEROCK, LARGE STONES, OR OTHER CONSTRUCTION DEBRIS CAN REMAIN IN AREAS TO BE LANDSCAPED.

PAVING, GRADING, AND DRAINAGE GENERAL NOTES

1. THE CONTRACTOR IS RESPONSIBLE FOR EROSION/SEDIMENTATION CONTROL PRACTICES DURING CONSTRUCTION TO MINIMIZE ON-SITE EROSION/SEDIMENTATION AND TO PROTECT AGAINST DAMAGE TO OFF SITE PROPERTY. THE FOLLOWING PRACTICES SHALL BE EMPLOYED:
 - A. EROSION AND SEDIMENTATION CONTROL SHALL BE THE RESPONSIBILITY OF THE CONTRACTOR. AREAS OF OFF-SITE DISCHARGE DURING CONSTRUCTION SHALL BE PROTECTED WITH A SEDIMENT BARRIER PER FLORIDA STORMWATER EROSION AND SEDIMENTATION CONTROL INSPECTOR'S MANUAL TO PREVENT OFF-SITE DISCHARGE OF SEDIMENTS. A SILT BARRIER SHALL SPECIFICALLY BE REQUIRED, CONSTRUCTED, AND MAINTAINED AS INDICATED ON THIS SHEET. TEMPORARY SEED AND MULCH SHOULD BE USED TO CONTROL ON-SITE EROSION WHEN IT IS NOT PRACTICAL TO ESTABLISH PERMANENT VEGETATION. SOD SHALL BE PLACED AS EARLY AS POSSIBLE ON ALL SLOPES STEEPER THAN 5 (FT) HORIZONTAL TO 1 (FT) VERTICAL. SOD SHALL BE PINNED AS REQUIRED. ALL EROSION AND SEDIMENTATION CONTROL MEASURES SHALL BE MAINTAINED IN WORKING ORDER THROUGHOUT THE CONSTRUCTION PHASE. THE CONTRACTOR SHALL INSPECT AND REPAIR AS NECESSARY THE EROSION/SEDIMENTATION PROTECTION AT THE END OF EACH WORKING DAY.

NOTE: EROSION/SEDIMENTATION CONTROL SHALL BE PLACED PRIOR TO SITE EXCAVATION AND SHALL REMAIN IN PLACE UNTIL SITE VEGETATION AND LANDSCAPING IS COMPLETE.
 - B. ALL INLET STRUCTURES AND PIPE SHALL BE PROTECTED FROM SILTATION BY CONSTRUCTING INLET PROTECTION AS DEFINED BY THESE PLANS OR IN THE FDOT STANDARDS. IF SILTATION OCCURS, THE CONTRACTOR IS RESPONSIBLE TO REMOVE SILTATION AS PART OF THE BASE CONTRACT AT AN ADDITIONAL COST TO THE OWNER.
 - C. PERMANENT VEGETATIVE STABILIZATION SHALL BE APPLIED ON FINE GRADED SITES AS SOON AS PRACTICAL. TEMPORARY SEEDING SHOULD BE EMPLOYED TO PREVENT EXPOSURE OF BARREN SOILS UNTIL PERMANENT VEGETATION CAN BE APPLIED.
 - D. ALL SLOPES 1:3 OR STEEPER REQUIRE LAPPED OR PEGGED SOD.
 - E. EROSION, SEDIMENT AND TURBIDITY CONTROL ARE THE RESPONSIBILITY OF THE CONTRACTOR. THESE DELINEATED MEASURES ARE THE MINIMUM REQUIRED, WITH ADDITIONAL CONTROLS TO BE UTILIZED AS NEEDED, DEPENDENT UPON ACTUAL SITE CONDITIONS AND CONSTRUCTION OPERATION.
 - F. ALL SYNTHETIC BALES, SILT FENCE, AND OTHER EROSION CONTROL MEASURES SHALL BE REMOVED AT THE COMPLETION OF THE PROJECT.
2. THE CONTRACTOR SHALL MAINTAIN IN HIS POSSESSION A COPY OF THE WATER MANAGEMENT DISTRICT CONSTRUCTION PERMIT. HE SHALL BE RESPONSIBLE FOR ADHERENCE TO ALL CONDITIONS CONTAINED IN THE PERMIT.
3. PROPOSED SPOT ELEVATIONS REPRESENT FINISHED PAVEMENT OR GROUND SURFACE GRADE UNLESS OTHERWISE NOTED ON DRAWINGS.
4. CONTRACTOR SHALL SUBMIT FOR REVIEW TO THE OWNER AND OWNER'S ENGINEER SHOP DRAWINGS ON ALL PRECAST AND MANUFACTURED ITEMS TO BE USED ON THIS SITE. FAILURE TO OBTAIN APPROVAL BEFORE INSTALLATION MAY RESULT IN REMOVAL AND REPLACEMENT AT CONTRACTOR'S EXPENSE. ENGINEER'S APPROVAL OF A SHOP DRAWING DOES NOT RELIEVE THE CONTRACTOR'S RESPONSIBILITY FOR THE PERFORMANCE OF THE ITEM.
5. THE COST OF ALL TESTING OF COMPACTION AND OTHER REQUIRED TESTS SHALL BE PAID BY THE CONTRACTOR AND MADE AVAILABLE TO THE ENGINEER OF RECORD DURING SITE INSPECTIONS.
6. GENERAL CONTRACTOR TO CONTACT ENGINEER OF RECORD AND THE OWNER REPRESENTATIVE 48 HOURS IN ADVANCE PRIOR TO BACKFILLING TRENCHES FOR FIELD INSPECTION AND PRIOR TO LAYING ASPHALT FOR FIELD INSPECTION.
7. CONTRACTOR IS TO SUBMIT FDOT APPROVED ASPHALT DESIGN MIXES TO THE OWNER'S REPRESENTATIVE AND ENGINEER OF RECORD BEFORE ANY WORK IS TO COMMENCE ON PROJECT. THE MIXTURE AT THE PLANT OR ON THE ROAD SHALL NOT EXCEED 335 DEGREES. THE CONTRACTOR SHALL NOTIFY THE OWNER'S REPRESENTATIVE AND PROVIDE TEMPERATURE READINGS PRIOR TO LAYING ASPHALT.
8. AS DETERMINED NECESSARY AND DIRECTED BY ALACHUA COUNTY PUBLIC WORKS DEPARTMENT OR ENGINEER OF RECORD, THE CONTRACTOR SHALL UNDERCUT ALL UNSUITABLE MATERIAL 24 INCHS BELOW THE BOTTOM OF ANY PROPOSED LIMEROCK BASE, AND SHALL BACKFILL WITH FILL MATERIAL MEETING FDOT STANDARD SPECIFICATIONS FOR ROAD AND BRIDGE CONSTRUCTION. SEE FDOT INDEX 120-001 AND 120-002.
9. PROVIDE LEVEL PLATFORM IN FRONT OF ALL EGRESS DOORS. THE FLOOR SURFACE ON BOTH SIDES OF A DOOR SHALL BE AT THE SAME ELEVATION. THE FLOOR SURFACE OR LANDING ON EACH SIDE OF THE DOOR SHALL EXTEND FROM THE DOOR IN THE CLOSED POSITION A DISTANCE EQUAL TO THE DOOR WIDTH AND SHALL COMPLY WITH SECTION 4.13.6 MANEUVERING CLEARANCES AT DOORS OF THE FLORIDA ACCESSIBILITY CODE FOR BUILDING CONSTRUCTION.
10. RAMPS SHALL HAVE LEVEL LANDINGS AT THE BOTTOM AND TOP OF EACH RAMP RUN. CURB RAMPS ARE NOT REQUIRED TO HAVE LANDINGS. LANDINGS SHALL HAVE THE FOLLOWING FEATURES:
 - A. THE LANDING SHALL BE AT LEAST AS WIDE AS THE RAMP RUN LEADING TO IT.
 - B. ALL LANDINGS ON RAMPS SHALL BE NOT LESS THAN 60" CLEAR, AND THE BOTTOM OF EACH RAMP SHALL HAVE NOT LESS THAN 72" OF STRAIGHT AND LEVEL CLEARANCE.
 - C. IF RAMPS CHANGE DIRECTION AT LANDINGS, THE MINIMUM LANDING SIZE SHALL BE 60"x60". IF A RAMP RUN HAS A RISE GREATER THAN 6" OR A HORIZONTAL PROJECTION GREATER THAN 72" THEN IT SHALL HAVE HANDRAILS ON BOTH SIDES. HANDRAILS ARE NOT REQUIRED ON CURB RAMPS. HANDRAILS SHALL BE SHOWN ON THE SITE PLAN.
11. THE CONTRACTOR SHALL STOCKPILE TOPSOIL AND CONSTRUCTION MATERIALS IN AREAS DESIGNATED BY THE OWNER.
12. THE CONTRACTOR IS RESPONSIBLE FOR PROVIDING RECORD DRAWINGS AS NOTED IN NOTE #29 UNDER SITE GENERAL NOTES.
13. ALL CONCRETE USED SHALL BE 2,500 PSI MINIMUM.
14. ALL WELLS, CLEANOUTS, MANHOLE TOPS, PULL BOX COVERS AND OTHER UTILITY APPURTENANCES IN THE AREA OF REDEVELOPMENT SHALL BE PROTECTED AND TOPS ADJUSTED TO MATCH PROPOSED GRADES.
15. CONTRACTOR SHALL SAW CUT, TACK, AND MATCH EXISTING PAVEMENT AT LOCATIONS WHERE NEW PAVEMENT MEETS ANY EXISTING PAVEMENT.
16. SOD SHALL BE PLACED AROUND ALL STRUCTURES AS DIRECTED BY THE FDOT INDEX 524-001 AND FDOT INDEX 425- AND 430- SERIES AS APPROPRIATE. ALL OTHER DISTURBED AREAS SHALL BE SEEDDED AND MULCHED.
17. ALL STORM SEWER CURB AND DITCH BOTTOM INLETS SHALL CONFORM TO THE APPLICABLE FDOT INDEX. ALL DRAINAGE STRUCTURES WITH GRATES THAT ARE LOCATED IN GRASSED AREAS SHALL HAVE THE GRATE CHAINED TO THE STRUCTURE USING AN EYE BOLT AND CHAIN.
18. ALL CONCRETE STRUCTURES SHALL HAVE ALL EXPOSED EDGES CHAMFERED 3/4" AND CLASS 1 SURFACE FINISH.
19. ALL HDPE FITTINGS AND CONNECTORS SHALL BE WATER TIGHT. SEE SPECIFICATIONS FOR MORE INFORMATION.
20. COMPACTION OF ALL MATERIALS SHALL BE LIMITED TO STATIC MODE ONLY, UNLESS DIRECTED OTHERWISE BY THE ENGINEER OF RECORD.
21. ALL RCP PIPE JOINTS SHALL BE WRAPPED WITH FILTER FABRIC IN ACCORDANCE WITH FDOT STANDARD SPECIFICATION SECTION 430.

WATER AND WASTEWATER GENERAL NOTES

1. THE UTILITY PLAN AND PLAT SHOWS ALL PUBLIC UTILITY EASEMENTS (PUES) IN A METES AND BOUNDS FORMAT. THE OWNER MAY CHOOSE TO GRANT THE METES AND BOUNDS EASEMENTS AS SHOWN, OR A BLANKET EASEMENT OVER THE ENTIRE PROPERTY, PROVIDED FACILITIES ARE INSTALLED WITHIN THE PRESCRIBED DISTANCES AS SHOWN ON THE UTILITY PLANS AND IN ACCORDANCE WITH THE UTILITY SEPARATION REQUIREMENTS
2. ALL CONSTRUCTION MATERIALS AND METHODS FOR POTABLE WATER, WASTEWATER, AND RECLAIMED WATER SYSTEMS SHALL BE IN CONFORMANCE WITH CITY'S DESIGN & CONSTRUCTION STANDARDS, LATEST EDITION.
3. POTABLE WATER AND WASTEWATER MAINS SHALL MAINTAIN A MINIMUM 10 FEET HORIZONTAL AND 1.5 FOOT VERTICAL SEPARATION. POTABLE WATER MAINS TO BE INSTALLED ABOVE WASTEWATER MAINS. ARRANGE CROSSINGS SUCH THAT WASTEWATER JOINTS SHALL BE AS FAR AS POSSIBLE FROM THE WATER MAIN JOINTS, 6-FEET MINIMUM. ALSO SEE NOTE 26.
4. A MINIMUM HORIZONTAL SEPARATION OF 10 FEET FOR POTABLE WATER MAINS, WASTEWATER FORCE MAINS, AND RECLAIMED WATER MAINS, AND 15 FEET FOR GRAVITY WASTEWATER MAINS SHALL BE PROVIDED AND MAINTAINED FROM, BUILDINGS, TRANSFORMERS, AND ALL PERMANENT STRUCTURES.
5. SERVICE LATERALS REQUIRE 5 FEET LESS CLEARANCE FOR EACH OF THE UTILITIES; NOTE THAT WATER SERVICE LATERALS SHALL BE INSTALLED WITHIN 4" SLEEVES UNDER ROADWAYS
6. POTABLE WATER SERVICES, REQUIRING A SEPARATE WATER METER, SHALL BE PROVIDED TO EACH LOT, BUILDING OR PARCEL.
7. 2" VALVES LOCATED IN PAVED AREAS, INCLUDING SIDEWALKS, OR DEEPER THAN 18 INCHES SHALL BE APPROVED CAST IRON, RESILIENT SEAT GATE VALVES WITH STANDARD 2" OPERATING NUT, THREADED WITH GALVANIZED NIPPLE BETWEEN THE VALVES AND TAPPING SADDLE OR TAPPED TEE.
8. WATER MAINS PLACED UNDER ROADWAYS, SHALL BE CEMENT LINED DUCTILE IRON PIPE (CLDIP) EXTENDING 5 FEET PAST THE BACK OF CURB.
9. TRACER WIRE INSTALLED ON ALL WATER MAINS, BOTH PVC AND DUCTILE IRON.
10. 2" WATER SERVICE CROSSINGS LOCATED UNDER ROADWAYS SHALL BE ENCASED IN 4" SCH 40 PVC EXTENDING 5' PAST THE BACK OF CURB.
11. ANCHORING TEES, COUPLINGS, AND BENDS SHALL BE USED ON ALL FIRE HYDRANT ASSEMBLIES AND INCLUDE AN ANCHORED VALVE TO THE MAIN.
12. ALL PRESSURIZED MAIN FITTINGS SHALL BE MECHANICAL JOINT WITH RESTRAINED JOINT GLANDS; A SUFFICIENT LENGTH OF THE PIPE CONNECTED TO THE FITTINGS SHALL BE MECHANICALLY RESTRAINED TO PROVIDE ADEQUATE REACTION. DEAD END RUNS SHALL BE BELL RESTRAINED UPSTREAM OR WING BLOCKED WHERE ANY ISOLATION VALVE IS SUBJECT TO BLOWING OFF DUE TO EXCAVATION.
13. ALL SANITARY WASTEWATER SERVICE LATERALS SHALL BE MIN. 4" DIAMETER PVC (SDR 35) AT 1.00% MIN. SLOPE UNLESS OTHERWISE LABELED.
14. WASTEWATER CLEANOUT COVERS LOCATED WITHIN PAVEMENT AND SIDEWALKS SHALL BE RATED FOR TRAFFIC LOAD BEARING.
15. MANHOLES WHICH ARE NOT INSTALLED UNDER PAVEMENT SHALL HAVE A RIM ELEVATION AT LEAST 6" ABOVE FINISHED GRADE, AND A 10:1 SLOPE TO FINISHED GRADE.
16. UNLESS OTHERWISE NOTED ON THE PLANS, THE FINISHED FLOOR ELEVATIONS OF BUILDINGS SHALL BE A MINIMUM OF 6" ABOVE THE LOWEST UPSTREAM MANHOLE TOP. IF THIS IS INFEASIBLE, A WASTEWATER SERVICE LATERAL BACKWATER VALVE IS REQUIRED ON THE CUSTOMER SIDE OF THE CLEANOUT.
17. WHEN A POTABLE OR RECLAIMED WATER MAIN, OR A WASTEWATER FORCE MAIN IS ROUTED WITHIN 5 FT. OF AN ELECTRIC TRANSFORMER, A COMPLETE LENGTH OF DIP SHALL BE CENTERED ON THE TRANSFORMER WITH MECHANICAL RESTRAINT AT EACH END. NO FITTINGS OR VALVES SHALL OCCUR WITHIN 10 FT. OF THE NEAREST EDGE OF THE TRANSFORMER. A MINIMUM CLEARANCE OF 3' SHALL BE MAINTAINED BETWEEN THE MAIN AND THE TRANSFORMER.
18. ALL FORCE MAINS, BOTH PVC AND DUCTILE IRON, TO HAVE TRACER WIRE WITH VALVE BOX EVERY 300-FT FOR TESTING OF TRACER WIRE.
19. IT IS THE CONTRACTOR'S RESPONSIBILITY TO NOTIFY ALL UTILITY COMPANIES TO DISCONNECT OR REMOVE THEIR FACILITIES PRIOR TO REMOVING OR DEMOLISHING ANY EXISTING STRUCTURES FROM THE SITE.
20. THE CONTRACTOR IS RESPONSIBLE FOR ANY NECESSARY UTILITY FIELD LOCATION AND RELOCATION AS REQUIRED.
21. THE COST OF ALL TESTING OF COMPACTION AND OTHER REQUIRED TESTS SHALL BE PAID BY THE CONTRACTOR AND MADE AVAILABLE TO THE ENGINEER OF RECORD DURING SITE INSPECTIONS.
22. THE CONTRACTOR SHALL PERFORM AN INFILTRATION/EXFILTRATION TEST ON GRAVITY SEWERS IN ACCORDANCE WITH THE REGULATORY JURISDICTION. SAID TESTS ARE TO BE CERTIFIED BY THE ENGINEER AND SUBMITTED TO THE REGULATORY AGENCY FOR APPROVAL. COORDINATION AND NOTIFICATION OF PARTIES US THE CONTRACTOR'S RESPONSIBILITY.
23. ALL FORCE MAINS SHALL BE SUBJECT TO A HYDROSTATIC PRESSURE TEST IN ACCORDANCE WITH THE REGULATORY AGENCY HAVING JURISDICTION. SAID TESTS ARE TO BE CERTIFIED BY THE ENGINEER AND SUBMITTED TO THE REGULATORY AGENCY FOR APPROVAL. COORDINATION AND NOTIFICATION OF PARTIES IS THE CONTRACTOR'S RESPONSIBILITY.
24. CONTRACTOR SHALL SUBMIT FOR REVIEW TO THE OWNER AND OWNER'S ENGINEER SHOP DRAWINGS ON ALL PRECAST AND MANUFACTURED ITEMS TO BE USED ON THIS SITE. FAILURE TO OBTAIN APPROVAL BEFORE INSTALLATION MAY RESULT IN REMOVAL AND REPLACEMENT AT CONTRACTOR'S EXPENSE. ENGINEER'S APPROVAL OF A SHOP DRAWING DOES NOT RELIEVE THE CONTRACTOR'S RESPONSIBILITY FOR THE PERFORMANCE OF THE ITEM.
25. A HORIZONTAL SEPARATION OF TEN FEET PREFERRED, BUT NO LESS THAN SIX FEET, SHALL BE MAINTAINED BETWEEN POTABLE WATER MAINS AND GRAVITY OR PRESSURE WASTEWATER MAINS, WASTEWATER FORCE MAINS, AND RECLAIMED WATER MAINS NOT REGULATED UNDER PART III OF CHAPTER 62-610, F.A.C. A HORIZONTAL SEPARATION OF TEN FEET PREFERRED, BUT NO LESS THAN THREE FEET, SHALL BE MAINTAINED BETWEEN POTABLE WATER MAINS AND VACUUM WASTEWATER MAINS. A HORIZONTAL SEPARATION OF THREE FEET SHALL BE MAINTAINED BETWEEN POTABLE WATER MAINS AND STORM SEWERS, STORMWATER FORCE MAINS, AND RECLAIMED WATER MAINS REGULATED UNDER PART III OF CHAPTER 62-610, F.A.C.
26. POTABLE WATER MAINS CROSSING WASTEWATER PIPES (FORCE MAINS, GRAVITY PIPES, ETC.): IF 1.5 FT VERTICAL SEPARATION IS NOT POSSIBLE WHEN LOCATING A WATER MAIN ABOVE A WASTEWATER PIPE, THEN (1) INSTALL THE WASTEWATER PIPE WITH A MINIMUM PRESSURE RATING OF 150 PSIG, OR (2) ENCASE EITHER THE WATER OR WASTEWATER PIPE WITH A WATERTIGHT CARRIER PIPE THAT EXTENDS 10 FEET ON BOTH SIDES OF THE CROSSING, OR (3) AROUND THE WASTEWATER PIPE, PROVIDE FLOWABLE FILL THAT EXTENDS 10 FEET ON BOTH SIDES OF THE CROSSING OR (4) PROVIDE ONE 20-LF SEGMENT OF WATER MAIN AND ONE 20-LF SEGMENT OF WATERWATER MAIN CENTERED AT THE POINT OF CROSSING.

FDOT GENERAL NOTES

1. ALL WORK PERFORMED WITHIN THE FLORIDA DEPARTMENT OF TRANSPORTATION RIGHT-OF-WAY SHALL CONFORM TO THE FOLLOWING:
 - A. STANDARD SPECIFICATIONS FOR ROAD AND BRIDGE CONSTRUCTION (JULY 2018).
 - B. FDOT STANDARD PLANS (FY 2022-23 ROAD CONSTRUCTION)
 - C. FDOT DESIGN MANUAL (2018)
 - D. FDOT FLEXIBLE PAVEMENT DESIGN MANUAL FOR NEW CONSTRUCTION AND PAVEMENT REHABILITATION
- SHOULD A CONFLICT ARISE BETWEEN THE DETAILS SHOWN IN THE PLANS AND THE DEPARTMENT OF TRANSPORTATION STANDARDS THE ENGINEER/ PERMITTEE SHALL IMMEDIATELY CONFER WITH THE DEPARTMENT'S ENGINEER IN ORDER TO RESOLVE THE DISCREPANCY. IN NO CASE WILL ANYTHING LESS THAN THE DEPARTMENT'S MINIMUM STANDARD BE ALLOWED.
2. ALL TRAFFIC STRIPING AND MARKINGS ARE TO BE LEAD-FREE, NON-SOLVENT BASED THERMOPLASTIC.
3. REMOVAL OF EXISTING STRIPING SHALL BE ACCOMPLISHED USING THE "HYDRO-BLAST" METHOD.
4. ALL CURB AND GUTTER AND SIDEWALK WILL BE REMOVED AND REPLACED JOINT TO JOINT.
5. ALL DISTURBED AREA WITH THE DEPARTMENT OF TRANSPORTATION RIGHT OF WAY WILL RESTORED TO ORIGINAL OR BETTER CONDITION BY GRADING AND SODDING THE AREA DISTURBED (BERMUDA IN RURAL, CENTIPEDE IN UTILITY STRIPS).

File Name: N:\2023\22-0279\Department\04_Engineering\02_DWG\Production\Flm\22-0279_CV_GN_LD_07.dwg
Title: Paper Plot Date: Jan 02, 2024 3:02pm

11801 Research Circle
Alachua, Florida 32615
(352) 331-1976
www.chw-inc.com

CHW
Professional Consultants

VERIFY SCALE ON ORIGINAL DRAWING
PRINT SHEET NUMBER
THIS SHEET ADJUST
SCALE ACCORDINGLY.

SCALE

CONSTRUCTION PERMITS

ISSUANCE
05/07/23 ALACHUA COUNTY
07/31/23 ALACHUA COUNTY
01/02/24 ALACHUA COUNTY

CLIENT: SEMOJ B, LLC
PROJECT: NEWBERRY CHEVRON
SHEET TITLE: GENERAL NOTES

DESIGNER: G. WADZINSKI
CHECKER: N. COWAP, E.I.
QUALITY CONTROL: W. OWEN, P.E.
PROJECT NUMBER: 22-0279

WALKER FAIN OWEN, PE
Walker Fain Owen
State of Florida, Professional Engineer, License No. 94201
This item has been digitally signed and sealed by Walker Fain Owen, PE on the date indicated here.
Printed copies of this document are not considered signed and sealed and the signature must be verified on any electronic copies.

FL PE No. 94201
SHEET NO. **C0.10**

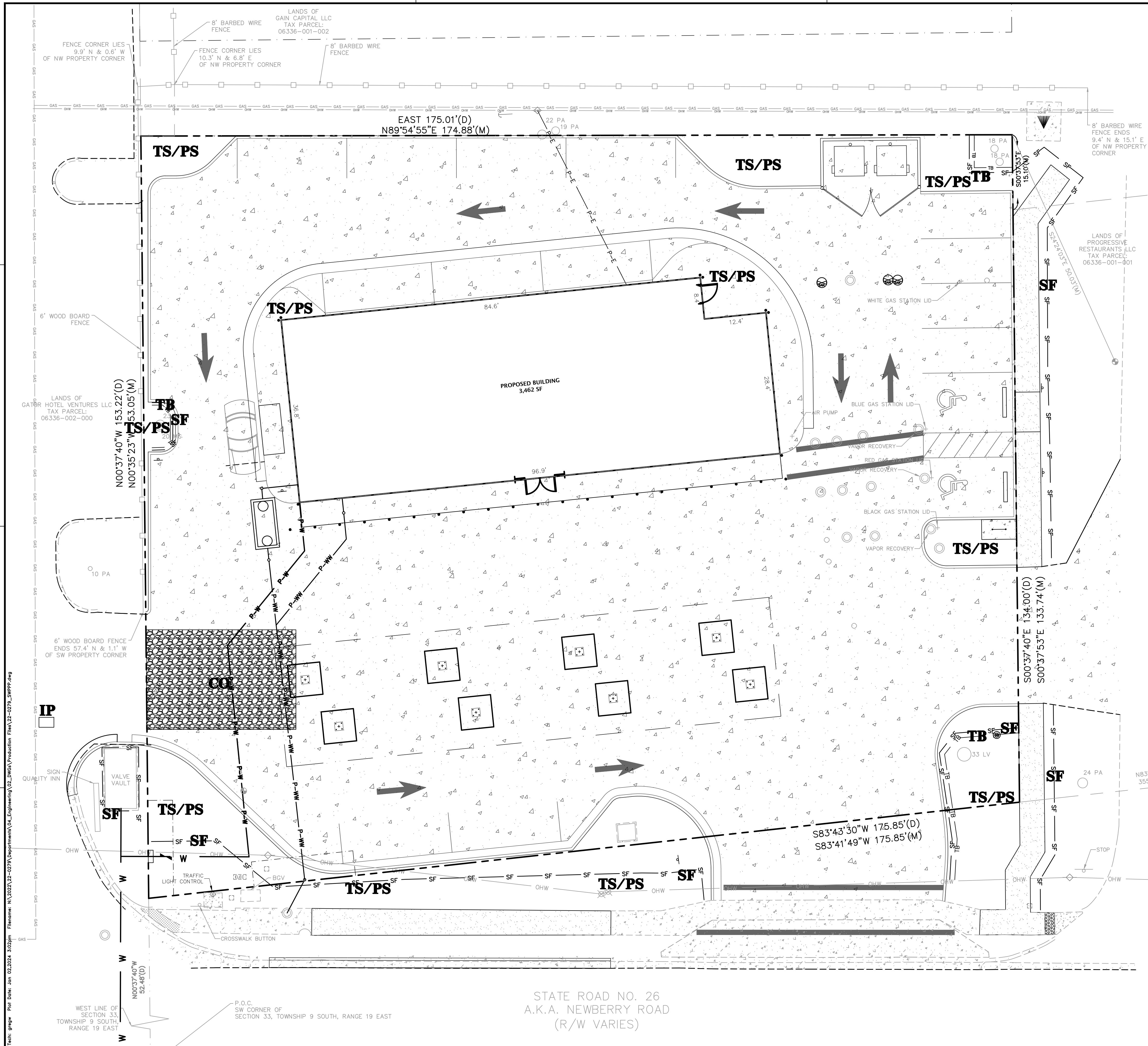

STORMWATER POLLUTION PREVENTION LEGEND

- TS** = TEMPORARY SEEDING
- PS** = PERMANENT SEEDING
- ML** = MULCHING
- SD** = SOD STABILIZATION
- SF** = SILT BARRIER (SEE SHEET C2.30 FOR DETAIL)
- TB** = TREE BARRIER (SEE SHEET C2.30 FOR DETAIL)
- IP** = INLET PROTECTION
- OP** = OUTLET PROTECTION
- CO** = CONSTRUCTION ENTRANCE/EXIT

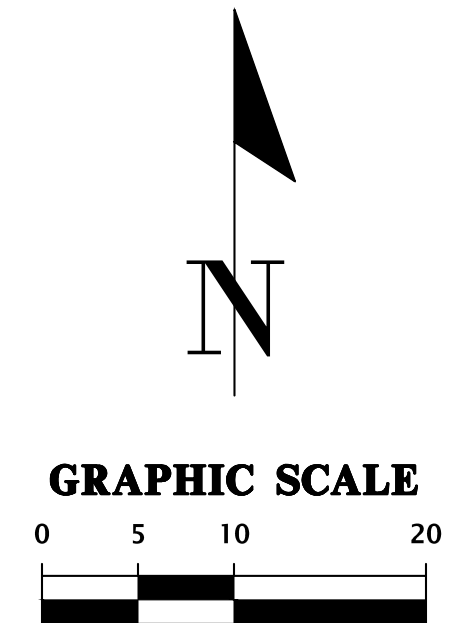

NOTE:
 1. CONSTRUCTION EXIT INSTALLATION SHALL REMOVE MUD/SOILS FROM TIRES TO PREVENT TRACKING ONTO PUBLIC ROADS.
 2. TOP DRESSING WITH 2" STONE MAY BE REQ'D AS DETERMINED BY THE USE AND FUNCTION OF THE SYSTEM.
 3. THE WASH PIT SHOULD BE INSTALLED IF THE STANDARD CONSTRUCTION EXIT DOES NOT SUFFICIENTLY REMOVE SOILS AND WASHING IS REQ'D.

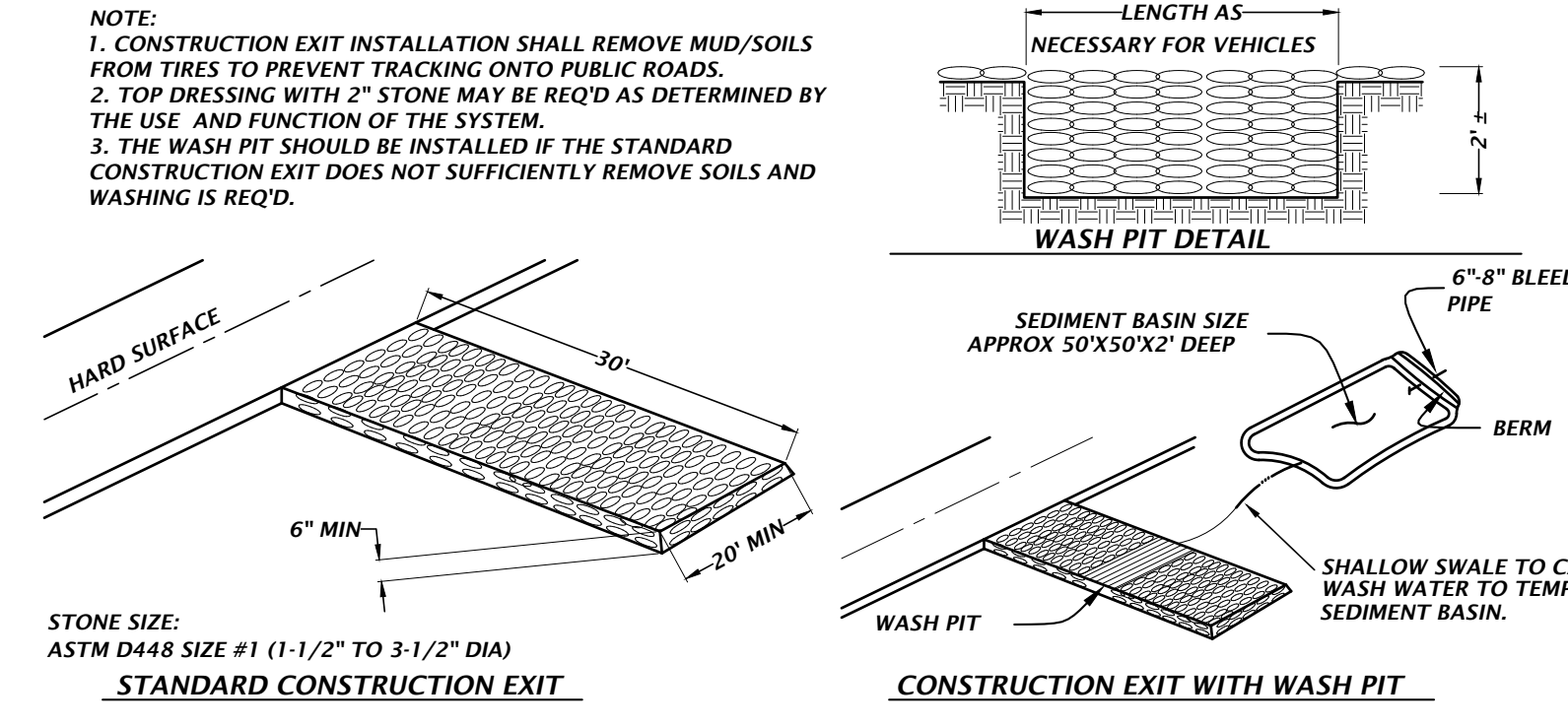

TEMPORARY CONSTRUCTION EXIT DETAIL

BASIN EROSION & SEDIMENTATION CONTROL

1. SILT FENCING AND/OR STAKED HAYBALES SHALL BE CONSTRUCTED WHERE SHOWN ON THE DRAWINGS PRIOR TO STARTING CONSTRUCTION.
2. ALL STORMDRAIN INLETS SHALL BE PROTECTED DURING CONSTRUCTION IN ACCORDANCE WITH FDOT STATE OF FLORIDA EROSION AND SEDIMENT CONTROL DESIGNER AND REVIEWER MANUAL.
3. THE DRAINAGE BASINS SHALL BE ROUGH GRADED PRIOR TO CONSTRUCTING THE LIMEROCK BASE. THE RETENTION BASINS SHALL BE FINE GRADED AND GRASSED PRIOR TO PAVING AND SITE CLEANUP.
4. THE STORMDRAIN SYSTEM SHALL BE FLUSHED OUT TO REMOVE ALL ACCUMULATED DEBRIS AND SEDIMENT UPON COMPLETION OF CONSTRUCTION.
5. THE DRAINAGE BASIN BOTTOM SHALL BE SCRAPED CLEAN OF ALL ACCUMULATED SEDIMENT UPON COMPLETION OF CONSTRUCTION AFTER THE DRAINAGE BASIN SYSTEM IS COMPLETELY FLUSHED OUT. THIS ACTIVITY SHALL ONLY OCCUR IN A DRY STATE.
6. ALL DISTURBED AREAS IN THE CONSTRUCTION AREA SHALL BE COMPLETELY STABILIZED BY COMPLETION OF CONSTRUCTION. GRASS SEEDING RATES AND MIXTURES SHALL BE PER SECTION 570 OF THE STANDARD SPECIFICATIONS. EVIDENCE OF GROWTH MUST BE PRESENT PRIOR TO FINAL RELEASE.
7. REFER TO THE SWPPP PLAN FOR COMPLETE EROSION CONTROL MEASURES.
8. WHERE POND TOP OF BANK IS IN CUT TO EXISTING GRADE, CONTRACTOR SHALL SOD 5-FT BEYOND TOP OF BANK FOR EROSION PROTECTION.

Title: gppp For Date: Jan 02, 2024 3:02pm Filename: N:\2023\22-0279\Instruments\04_Engineering\02_DWG\Production\Plan\22-0279_SWPPP.dwg
 05/07/23 ALACHUA COUNTY
 07/31/23 ALACHUA COUNTY
 01/02/24 ALACHUA COUNTY

11801 Research Drive
 Alachua, Florida 32615
 (352) 331-1976
 www.chw-inc.com
 est. 1988 FLORIDA
 CA-5075

VERIFY SCALE ON ORIGINAL DRAWING
 IF NOT THE DESIGNER'S THIS SHEET ADJUST SCALES ACCORDINGLY.

SCALE: 1"=10'
 CONSTRUCTION BY NETWORKS

CLIENT: SEMOJ D, LLC
 PROJECT: NEWBERRY CHEVRON

DESIGNER: C. WADZINSKI
 N.COWAP, E.I.
 QUALITY CONTROL: W. OWEN, P.E.

SHEET TITLE: STORMWATER POLLUTION PREVENTION PLAN AND DETAILS

PROJECT NUMBER: 22-0279

DESIGNER: WALKER FAIN OWEN, PE
 State of Florida, Professional Engineer, License No. 8421

This item has been digitally signed and sealed by Walker Fain Owen, PE on the date indicated here.
 Printed copies of this document are not considered signed and sealed and the signatures must be verified on any electronic copies.

FL PE No. 94201

SHEET NO: **C0.21**

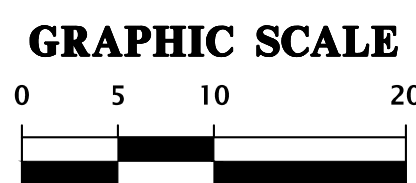
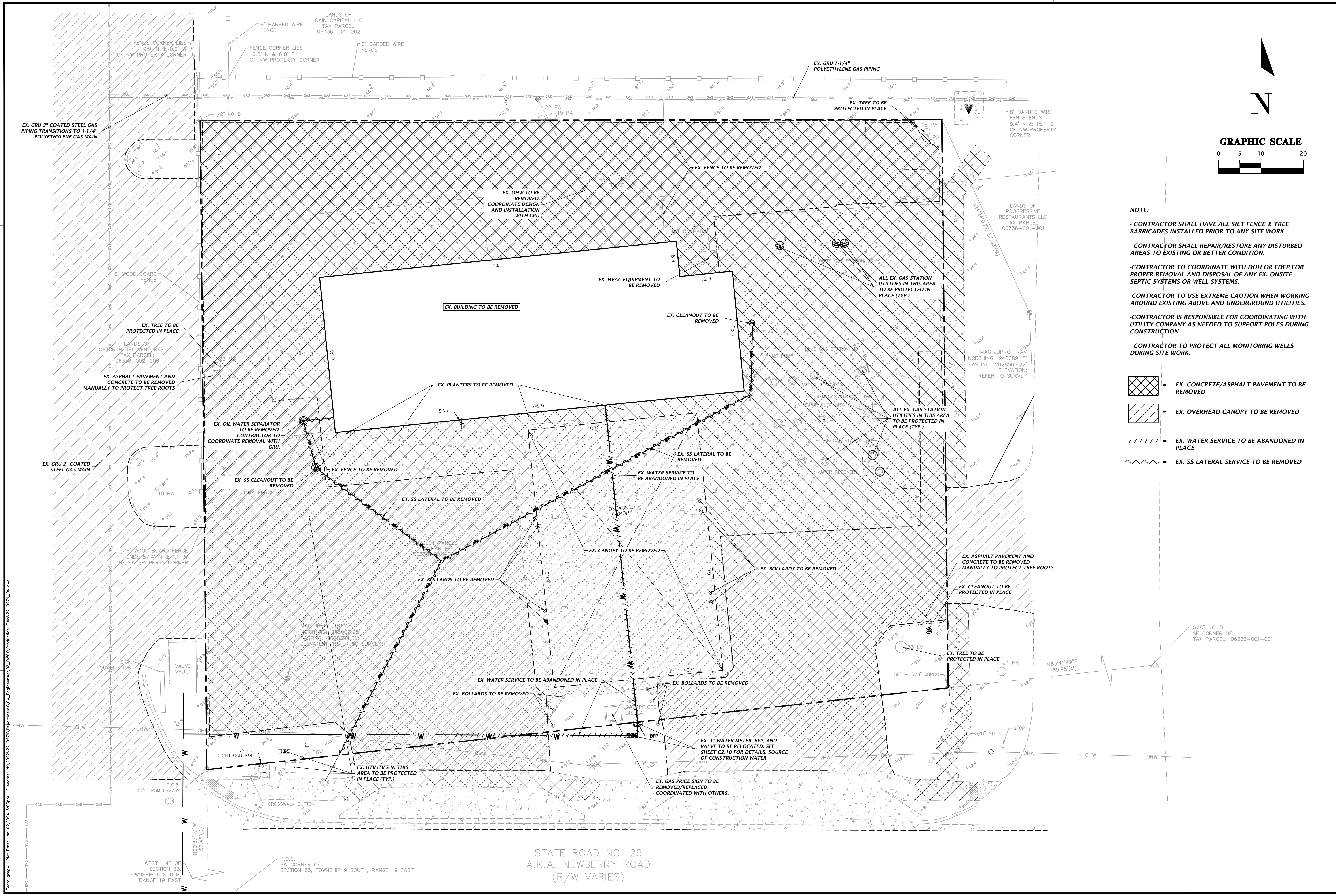

- NOTE:**
- CONTRACTOR SHALL HAVE ALL SILT FENCE & TREE BARRICADES INSTALLED PRIOR TO ANY SITE WORK.
 - CONTRACTOR SHALL REPAIR/RESTORE ANY DISTURBED AREAS TO EXISTING OR BETTER CONDITION.
 - CONTRACTOR TO COORDINATE WITH DOH OR FDEP FOR PROPER REMOVAL AND DISPOSAL OF ANY EX. ONSITE SEPTIC SYSTEMS OR WELL SYSTEMS.
 - CONTRACTOR TO USE EXTREME CAUTION WHEN WORKING AROUND EXISTING ABOVE AND UNDERGROUND UTILITIES.
 - CONTRACTOR IS RESPONSIBLE FOR COORDINATING WITH UTILITY COMPANY AS NEEDED TO SUPPORT POLES DURING CONSTRUCTION.
 - CONTRACTOR TO PROTECT ALL MONITORING WELLS DURING SITE WORK.

- = EX. CONCRETE/ASPHALT PAVEMENT TO BE REMOVED
- = EX. OVERHEAD CANOPY TO BE REMOVED
- = EX. WATER SERVICE TO BE ABANDONED IN PLACE
- = EX. SS LATERAL SERVICE TO BE REMOVED

STATE ROAD NO. 26
A.K.A. NEWBERRY ROAD
(R/W VARIES)

11801 Research Drive
Alachua, Florida 32615
(352) 331-1976
www.chw-inc.com
est. 1988 FLORIDA
CA-5075

CHW
Professional Consultants

SCALE: 1"=10'
VERTICAL SCALE ON ORIGINAL DRAWING
HORIZONTAL SCALE ON THIS SHEET ADJUST SCALES ACCORDINGLY.

CONSTRUCTION BY TELEPHONE

05/01/23 ALACHUA COUNTY
07/31/23 ALACHUA COUNTY
01/02/24 ALACHUA COUNTY

CLIENT: SEMOJ S, LLC
PROJECT: NEWBERRY CHEVRON
SHEET TITLE: DEMOLITION AND TREE PROTECTION PLAN



DESIGNER: C. WADZINSKI
CHECKER: M. COWAP, E.I.
QUALITY CONTROL: W. OWEN, P.E.
PROJECT NUMBER: 22-0279

WALKER FAIN OWEN, PE
Walker Fain Owen
State of Florida, Professional Engineer, License No. 84201
This item has been digitally signed and sealed by Walker Fain Owen, PE on the date indicated here.
Printed copies of this document are not considered signed and sealed and the signatures must be verified on any electronic copies.

FL PE No. 94201
SHEET NO. **C0.30**

File: g:\p\22-0279\Drawings\02_DWG\Production\Plan\22-0279_DWG.dwg
Title: g:\p\22-0279\Drawings\02_DWG\Production\Plan\22-0279_DWG.dwg
Date: Jan 02, 2024 3:03pm

LEGEND:

-  EXISTING TREE CANOPY ELIGIBLE FOR RETENTION CREDIT
-  EXISTING TREE CANOPY TO BE RETAINED

TREE CANOPY PLAN NOTES

1. ULDC § 406.12(a)2 REQUIRES THAT DEVELOPMENT PLANS AND SUBDIVISION PLATS SHALL BE DESIGNED SUCH THAT A MINIMUM OF 20% OF THE TREE CANOPY SHOWN ON THE MOST RECENT AERIALS OF THE PROPERTY AVAILABLE AT THE TIME OF APPLICATION IS RETAINED.

TREE CANOPY (FULL SITE)			
EXISTING (ACRES)	MIN REQUIRED (ACRES)	RETAINED (ACRES)	RETAINED % OF TOTAL
0.05	0.01	0.05	100%

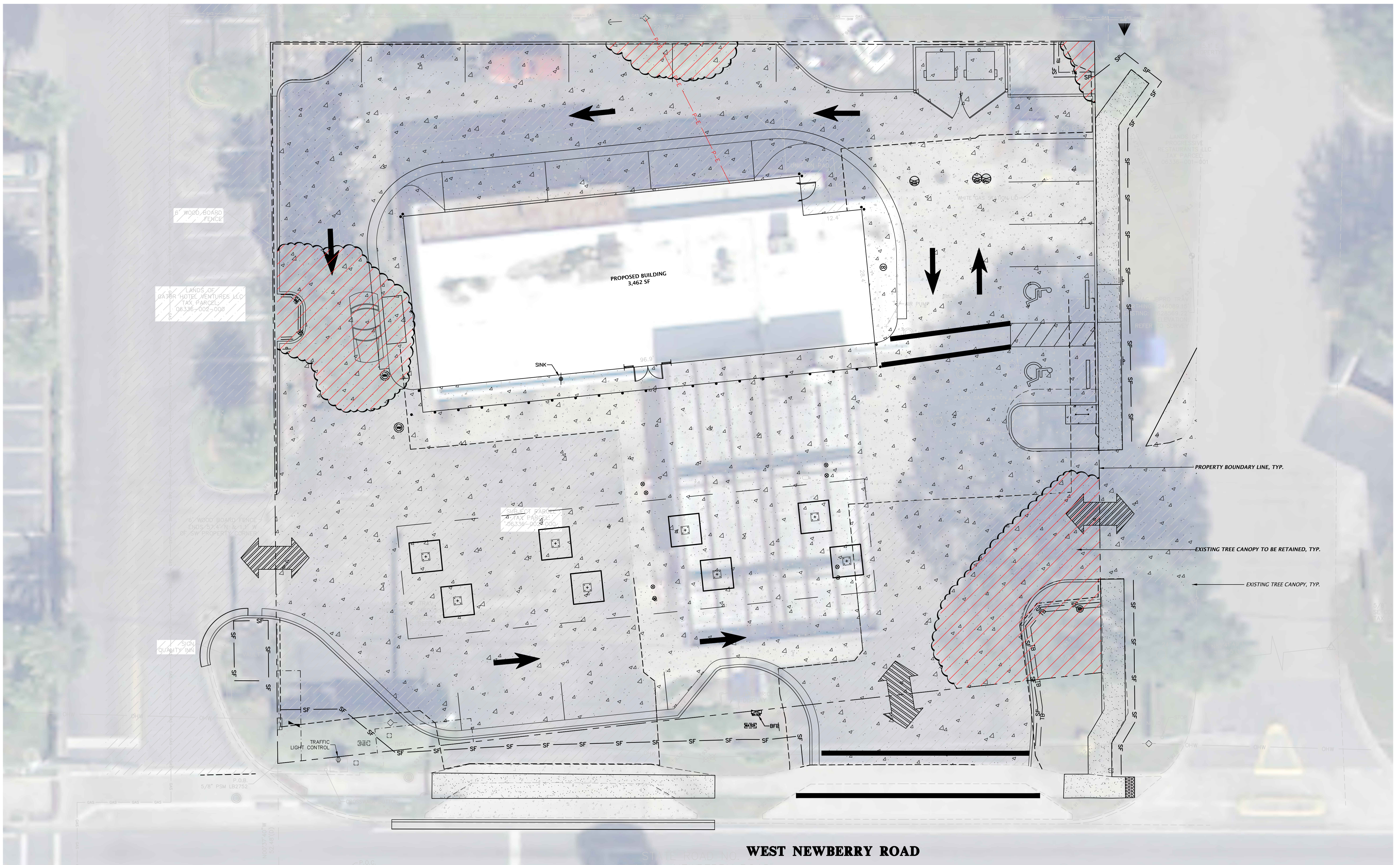
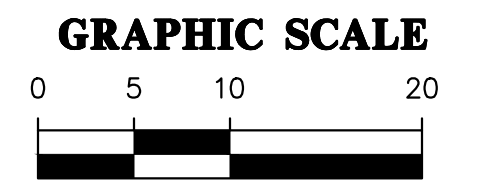
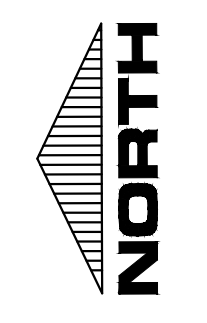

11801 Research Dr #118
 Alachua, Florida 32615
 (352) 331-1976
 www.chix-inc.com
 est. 1988 FLORIDA
 CA-9075

CHIX
 Professional Consultants

SCALE: 1"=10'
 VERIFY SCALE ON ORIGINAL DRAWING
 PRINTING SHALL BE IN ACCORDANCE WITH THE SHIRT ADJUST SCALES ACCORDINGLY.

CONSTRUCTION RECORDS

DATE: 05/07/23
 ALACHUA COUNTY
 07/03/23 ALACHUA COUNTY
 08/14/23 ALACHUA COUNTY
 07/02/24 ALACHUA COUNTY

CURT: SEMOU S, LLC
 PROJECT: NEWBERRY CHEVRON
 SHEET TITLE: TREE CANOPY RETENTION PLAN

DESIGNER: G. WADZANSKI
 CHECKER: N. COWAP, E.I.
 QUALITY CONTROL: W. OWEN, P.E.
 PROJECT NUMBER: 22-0279

Walker Fain Owen, PE
 State of Florida, Professional Engineer, License No. 84201
 This item has been digitally signed and sealed by Walker Fain Owen, PE on the date indicated here.
 Printed copies of this document are not considered signed and sealed and the signature must be verified on any electronic copies.

EL PE No. 94201
 SHEET NO. C0.31

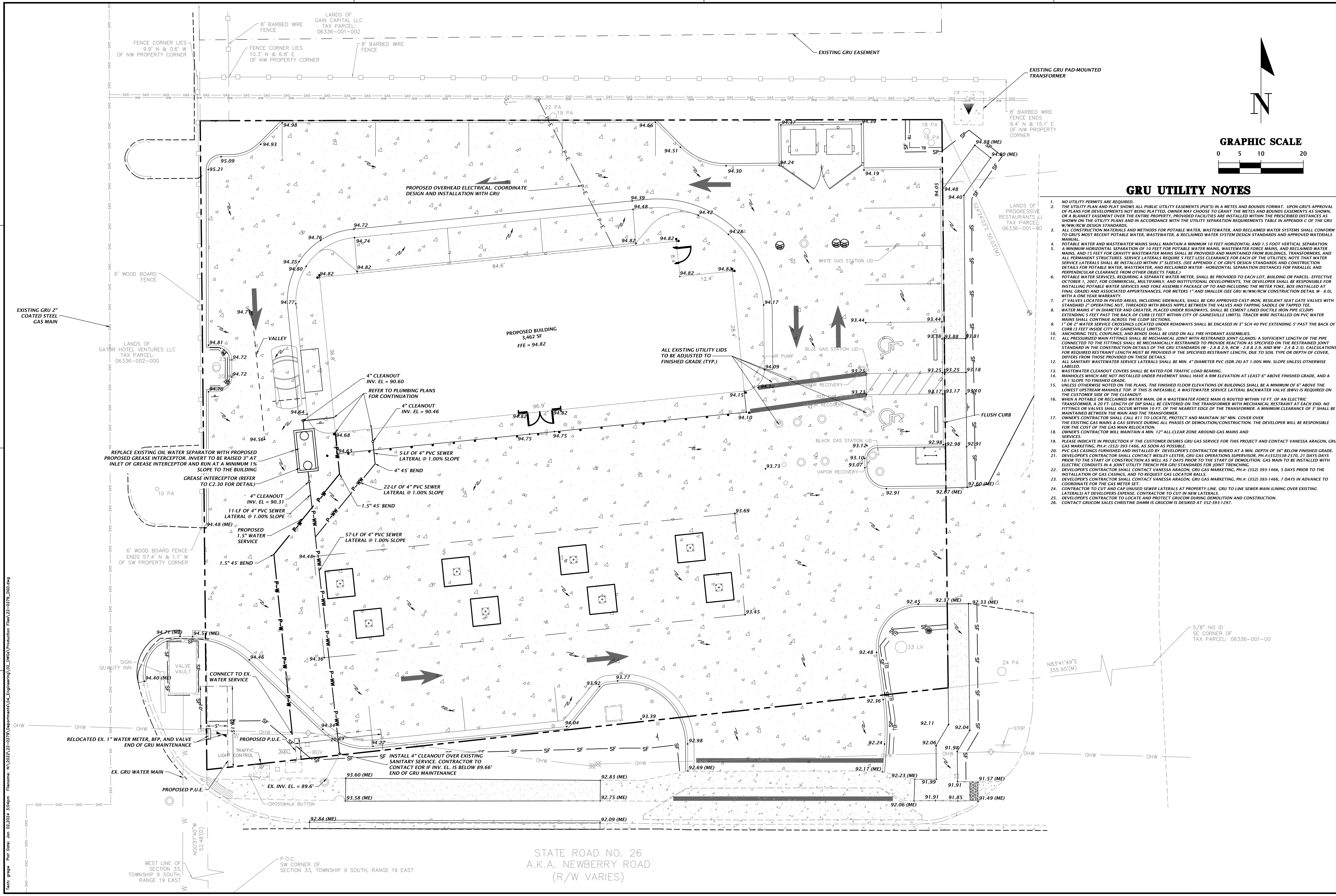

GRU UTILITY NOTES

- NO UTILITY PERMITS ARE REQUIRED.
- THE UTILITY PLAN AND PLAT SHOWS ALL PUBLIC UTILITY EASEMENTS (PUE'S) IN A METES AND BOUNDS FORMAT. UPON GRU'S APPROVAL OF PLANS FOR DEVELOPMENTS NOT BEING PLATTED, OWNER MAY CHOOSE TO GRANT THE METES AND BOUNDS EASEMENTS AS SHOWN, OR A MARKET EASEMENT OVER THE ENTIRE PROPERTY. PROVIDED FACILITIES ARE INSTALLED WITHIN THE PRESCRIBED DISTANCES AS SHOWN ON THE UTILITY PLANS AND IN ACCORDANCE WITH THE UTILITY SEPARATION REQUIREMENTS TABLE IN APPENDIX C OF THE GRU W/WW/RW DESIGN STANDARDS.
- ALL CONSTRUCTION MATERIALS AND METHODS FOR POTABLE WATER, WASTEWATER, AND RECLAIMED WATER SYSTEMS SHALL CONFORM TO GRU'S MOST RECENT POTABLE WATER, WASTEWATER, & RECLAIMED WATER SYSTEM DESIGN STANDARDS AND APPROVED MATERIALS MANUAL.
- POTABLE WATER AND WASTEWATER MAINS SHALL MAINTAIN A MINIMUM 10 FEET HORIZONTAL AND 1.5 FOOT VERTICAL SEPARATION. A MINIMUM HORIZONTAL SEPARATION OF 10 FEET FOR POTABLE WATER MAINS, WASTEWATER FORCE MAINS, AND RECLAIMED WATER MAINS, AND 15 FEET FOR GRAVITY WASTEWATER MAINS SHALL BE PROVIDED AND MAINTAINED FROM BUILDINGS, TRANSFORMERS, AND ALL PERMANENT STRUCTURES. SERVICE LATERALS REQUIRE 5 FEET LESS CLEARANCE FOR EACH OF THE UTILITIES. NOTE THAT WATER SERVICE LATERALS SHALL BE INSTALLED WITHIN 3' SLEEVES. (SEE APPENDIX C OF GRU'S DESIGN STANDARDS AND CONSTRUCTION DETAILS FOR POTABLE WATER, WASTEWATER, AND RECLAIMED WATER. HORIZONTAL SEPARATION DISTANCES FOR PARALLEL AND PERPENDICULAR CLEARANCE FROM OTHER OBJECTS TABLE.)
- POTABLE WATER SERVICES, REQUIRING A SEPARATE WATER METER, SHALL BE PROVIDED TO EACH LOT, BUILDING OR PARCEL, EFFECTIVE OCTOBER 1, 2007, FOR COMMERCIAL, MULTIFAMILY, AND INSTITUTIONAL DEVELOPMENTS. THE DEVELOPER SHALL BE RESPONSIBLE FOR INSTALLING POTABLE WATER SERVICES AND YOKES ASSEMBLY PACKAGE UP TO AND INCLUDING THE METER YOKE. BOX INSTALLED AT FINAL GRADE AND ASSOCIATED APPURTENANCES, FOR METERS 1" AND SMALLER (SEE GRU W/WW/RW CONSTRUCTION DETAIL W-8.0, WITH A ONE-YEAR WARRANTY).
- 2" VALVES LOCATED IN PAVED AREAS, INCLUDING SIDEWALKS, SHALL BE GRU APPROVED CAST IRON, RESILIENT SEAT GATE VALVES WITH STANDARD 2" OPERATING NUT, THREADED WITH BRASS NIPPLE BETWEEN THE VALVES AND TAPPING SADDLE OR TAPPED TEE.
- WATER MAINS 4" IN DIAMETER AND GREATER, PLACED UNDER ROADWAYS, SHALL BE CEMENT LINED DUCTILE IRON PIPE (CDIP) EXTENDING 5 FEET PAST THE BACK OF CURB (3 FEET WITHIN CITY OF GAINESVILLE LIMITS). TRACER WIRE INSTALLED ON PVC WATER MAINS SHALL CONTINUE ACROSS THE CDIP SECTIONS.
- 1" OR 2" WATER SERVICE CROSSINGS LOCATED UNDER ROADWAYS SHALL BE ENCASED IN 3" SCH 40 PVC EXTENDING 5' PAST THE BACK OF CURB (3 FEET INSIDE CITY OF GAINESVILLE LIMITS).
- ANCHORING TEES, COUPLINGS, AND BRIDS SHALL BE USED ON ALL FIRE HYDRANT ASSEMBLIES.
- ALL PRESSURIZED MAIN FITTINGS SHALL BE MECHANICALLY JOINT WITH RESTRAINED JOINT GLANDS; A SUFFICIENT LENGTH OF THE PIPE CONNECTED TO THE FITTINGS SHALL BE MECHANICALLY RESTRAINED TO PROVIDE REACTION AS SPECIFIED ON THE RESTRAINED JOINT STANDARD IN THE CONSTRUCTION DETAILS OF THE GRU STANDARDS W-2.8 & 2.9, RW-2.8 & 2.9, AND W-2.4 & 2.5. CALCULATIONS FOR REQUIRED RESTRAINT LENGTH MUST BE PROVIDED IF THE SPECIFIED RESTRAINT LENGTH, DUE TO SOIL TYPE OR DEPTH OF COVER, DIFFERS FROM THOSE PROVIDED ON THESE DETAILS.
- ALL SANITARY WASTEWATER SERVICE LATERALS SHALL BE MIN. 4" DIAMETER PVC (SDR 26) AT 1.00% MIN. SLOPE UNLESS OTHERWISE LABELED.
- WASTEWATER CLEANOUT COVERS SHALL BE RATED FOR TRAFFIC LOAD BEARING.
- MANHOLES WHICH ARE NOT INSTALLED UNDER PAVEMENT SHALL HAVE A RIM ELEVATION AT LEAST 6" ABOVE FINISHED GRADE, AND A 10:1 SLOPE TO FINISHED GRADE.
- UNLESS OTHERWISE NOTED ON THE PLANS, THE FINISHED FLOOR ELEVATIONS OF BUILDINGS SHALL BE A MINIMUM OF 6" ABOVE THE LOWEST UPSTREAM MANHOLE TOP. IF THIS IS INFEASIBLE, A WASTEWATER SERVICE LATERAL BACKWATER VALVE (BWV) IS REQUIRED ON THE CUSTOMER SIDE OF THE CLEANOUT.
- WHEN A POTABLE OR RECLAIMED WATER MAIN, OR A WASTEWATER FORCE MAIN IS ROUTED WITHIN 10 FT. OF AN ELECTRIC TRANSFORMER, A 20 FT. LENGTH OF DIP SHALL BE CENTERED ON THE TRANSFORMER WITH MECHANICAL RESTRAINT AT EACH END. NO FITTINGS OR VALVES SHALL OCCUR WITHIN 10 FT. OF THE NEAREST EDGE OF THE TRANSFORMER. A MINIMUM CLEARANCE OF 3' SHALL BE MAINTAINED BETWEEN THE MAIN AND THE TRANSFORMER.
- OWNER'S CONTRACTOR SHALL CALL 811 TO LOCATE, PROTECT AND MAINTAIN 36" MIN. COVER OVER THE EXISTING GAS MAINS & GAS SERVICE DURING ALL PHASES OF DEMOLITION/CONSTRUCTION. THE DEVELOPER WILL BE RESPONSIBLE FOR THE COST OF THE GAS MAIN RELOCATION.
- OWNER'S CONTRACTOR WILL MAINTAIN A MIN. 12" ALL-CLEAR ZONE AROUND GAS MAINS AND SERVICES.
- PLEASE INDICATE IN PROJECTBOOK IF THE CUSTOMER DESIRES GRU GAS SERVICE FOR THIS PROJECT AND CONTACT VANESSA ARAON, GRU GAS MARKETING, PH#: (352) 393-1466, AS SOON AS POSSIBLE.
- PVC GAS CASINGS, WHEN FURNISHED AND INSTALLED BY DEVELOPER'S CONTRACTOR BURIED AT A MIN. DEPTH OF 36" BELOW FINISHED GRADE.
- DEVELOPER'S CONTRACTOR SHALL CONTACT WESLEY LESTER, GRU GAS OPERATIONS SUPERVISOR, PH#: (352) 393-2670, 21 DAYS PRIOR TO THE START OF CONSTRUCTION AS WELL AS 7 DAYS PRIOR TO THE START OF DEMOLITION. GAS MAIN TO BE INSTALLED WITH ELECTRIC CONDUITS IN A JOINT UTILITY TRENCH PER GRU STANDARDS FOR JOINT TRENCHING.
- DEVELOPER'S CONTRACTOR SHALL CONTACT VANESSA ARAON, GRU GAS MARKETING, PH#: (352) 393-1466, 5 DAYS PRIOR TO THE INSTALLATION OF GAS CASINGS, AND TO REQUEST GAS LOCATOR BALLS.
- DEVELOPER'S CONTRACTOR SHALL CONTACT VANESSA ARAON, GRU GAS MARKETING, PH#: (352) 393-1466, 7 DAYS IN ADVANCE TO COORDINATE FOR THE GAS METER SET.
- CONTRACTOR TO CUT AND CAP UNUSED SEWER LATERALS AT PROPERTY LINE. GRU TO LINE SEWER MAIN (LIVING OVER EXISTING LATERALS) AT DEVELOPER'S EXPENSE. CONTRACTOR TO CUT IN NEW LATERALS.
- DEVELOPER'S CONTRACTOR TO LOCATE AND PROTECT GRUCOM DURING DEMOLITION AND CONSTRUCTION.
- CONTACT GRUCOM SALES CHRISTINE DAMM IS GRUCOM IS DESIRED AT 352-393-1297.

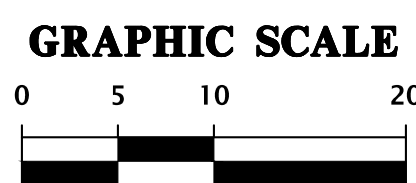

11801 Research Drive
Alachua, Florida 32615
(352) 391-1976
www.chw-inc.com
est. 1988 FLORIDA CA-5075

CHW
Professional Consultants

SCALE: 1" = 10'
VERTICAL SCALE ON ORIGINAL DRAWING
HORIZONTAL SCALE ON THIS SHEET ADJUST SCALES ACCORDINGLY.

CONSTRUCTION PERMITS:
05/07/23 ALACHUA COUNTY
07/03/23 ALACHUA COUNTY
01/02/24 ALACHUA COUNTY

CUSTOMER:
SEMOJ D, LLC
NEWBERRY CHEVRON

PROJECT:
NEWBERRY CHEVRON
QUALITY CONTROL:
W. OWEN, P.E.

DESIGNER:
C. WAZNISKI
N. COWAP, E.I.
W. OWEN, P.E.

SHEET NUMBER:
22-0279

PROJECT TITLE:
DETAILED GRADING, DRAINAGE AND UTILITY PLAN

Walker Fain Owen, PE
State of Florida, Professional Engineer, License No. 84201
This item has been digitally signed and sealed by Walker Fain Owen, PE on the date indicated here.
Printed copies of this document are not considered signed and sealed and the signatures must be verified on any electronic copies.

FL PE No. 94201
SHEET NO. **C2.10**

STATE ROAD NO. 26
A.K.A. NEWBERRY ROAD
(R/W VARIES)

File Name: N:\2023\22-0279\Department\QA\Engineering\02_DWG\Production\Plan\22-0279_D00.dwg
Title: gmp.dwg Plot Date: Jan 02, 2024 3:05pm

