

\\server3\engprojects\Watson C & D\Plans\Plan Sets\2022 - County Site & DEP Permit Plan\W161411.dwg, FDEP - C3.00 - FINAL GRADING PLAN, 3/9/2023 11:39:04 AM, TAR

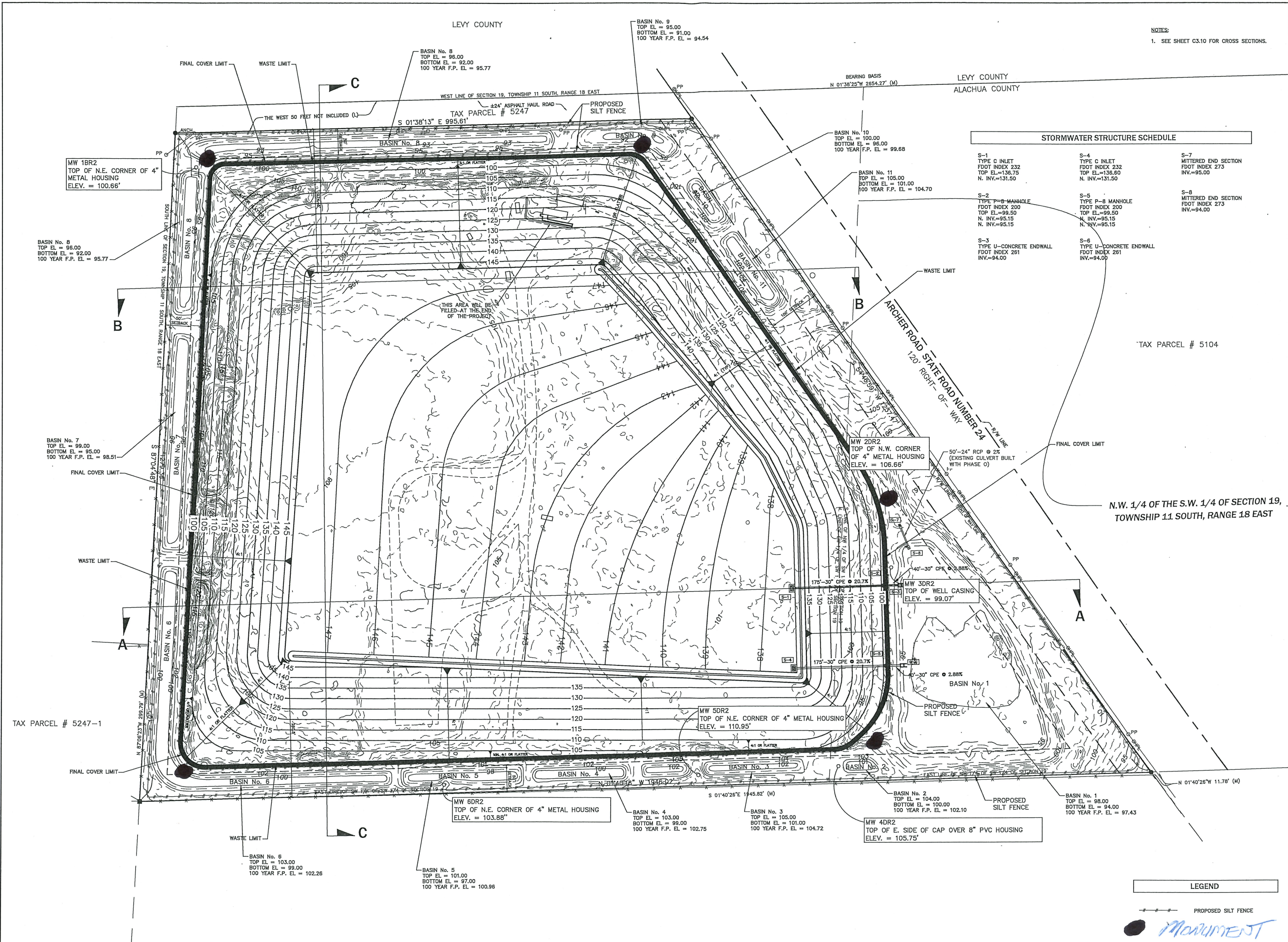

NOTES:
1. SEE SHEET C3.10 FOR CROSS SECTIONS.

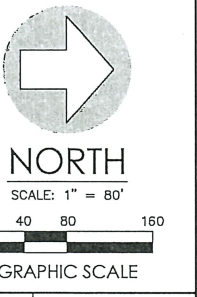

No.	Date	Comment

THIS PLAN HAS BEEN DIGITALLY SIGNED AND SEALED BY SERGIO J. REYES, P.E. ON THE DATE ADJACENT TO THE SEAL. PHOTOCOPIES OF THIS DOCUMENT ARE NOT CONSIDERED SIGNED AND SEALED AND THE SIGNATURE MUST BE VERIFIED ON ANY ELECTRONIC COPIES.

Professional Engineer of Record:

Sergio J. Reyes, P.E. 47311
Engineer Certificate No.

Project No: 16-141

Project phase: FDEP SUBMITTAL

Project title: WATSON C & D DISPOSAL STORMWATER FACILITIES PERMITTING APPLICATION ALACHUA COUNTY, FLORIDA

Sheet title: FINAL GRADING PLAN - FDEP

Designed: SJR	Sheet No.:
Drawn: STG/DHS	C3.00
Checked: TAR	
Date: 02/03/23	