



TRUST — *the* — EXPERTS

For over a decade, our customers have entrusted us to provide safe and affordable playground and recreational equipment. Our team of Certified General Contractors and Playground Safety Inspectors will insure that your project is completed to perfection, providing truly turnkey service, with every step of the process from planning and budgeting, through the installation being handled under one roof.



1-800-573-7529 | www.proplaygrounds.com



Pro Playgrounds
8490 Cabin Hill Road
Tallahassee, FL 32311

Quote

| | |
|-------------|-------------------|
| Date | Estimate # |
| 1/31/2024 | 25346 |

| |
|-----------------------------------|
| Project Name |
| Alachua County Animal Resource... |



| |
|---|
| Customer / Bill To |
| Alachua County Animal Resources ATTN: Matt Fultz 915 SE 5th Street Gainesville, FL 32601 |

| |
|---|
| Ship To |
| Alachua County Animal Resources ATTN: Matt Fultz 915 SE 5th Street Gainesville, FL 32601 |



WE WILL BEAT ANY PRICE BY 5%!

| Item | Description | Qty | Cost | Total: |
|---------------|---|-----|-----------|-----------|
| | Furnish labor and materials to: | | | |
| | 1. Install 7x 24' x 14' x 8' Hanging Cantilever Shade With Glide Elbows - Inground | | | |
| | **SHADE STRUCTURE** | | | |
| 22-HC241408IG | 24' x 14' x 8' Hanging Cantilever Shade With Glide Elbows - Inground | 7 | 8,915.00 | 62,405.00 |
| ENGDRAW | Engineered Drawings for Permitting | 1 | 840.00 | 840.00 |
| Shipping | Combined Shipping and Freight Charges | 1 | 2,516.40 | 2,516.40 |
| DSC | Discount Per Contract | | -6,240.50 | -6,240.50 |
| | **RAW MATERIALS** | | | |
| FBLOCK | Footer Blocks | 56 | 3.75 | 210.00 |
| RBAR5 | No. 5 Rebar | 954 | 1.25 | 1,192.50 |
| RMC | Ready Mix Concrete 2500 PSI MIN | 23 | 200.00 | 4,600.00 |
| | **RENTALS, LABOR & INSTALLATION** | | | |
| ISPERMIT | PERMIT - STATE OF FLORIDA - COST NOT INCLUDED IN PRICE, COST SHALL BE \$2000 OR 5% OF TOTAL PROJECT COST, WHICHEVER IS GREATER. | | 2,000.00 | 2,000.00 |
| 22-Rentals | Rentals Necessary for Installation | 1 | 9,975.00 | 9,975.00 |
| LBR | Shade Labor and Installation - Per Contract | 1 | 21,841.75 | 21,841.75 |

AGREED AND ACCEPTED:
If the above total price, scope of work, specifications, terms and conditions are acceptable, sign below indicating your acceptance and authorization for Pro Playgrounds to proceed with the work and/or sales transaction described in this quotation. Upon signature and payment in accordance with this quote, Pro Playgrounds will proceed with the work and/or sales transaction.

_____/_____/_____
Signature Name / Title Date

| |
|--------------------------|
| Subtotal: |
| Sales Tax: (7.5%) |
| Total: |

Terms and Conditions - Price valid for 30 days and subject to change. 1. If installation is not included with your purchase, client will be responsible for coordinating, receiving and unloading of all goods, delivery drivers will not help unload goods. 2. Client will be responsible to inspect goods for defect, damage or missing parts, any deficiency or missing parts must be noted on delivery slip. 3. Client will be responsible for costs due to cancelled or missed delivery appointments. 4. Client has reviewed all items, colors and descriptions on this quote for accuracy and correctness. 5. If quote includes installation of goods, the installation is subject to the terms and conditions of Pro Playgrounds "Standard Installation Agreement" a copy of which may be obtained from your Sales Representative.



Pro Playgrounds
8490 Cabin Hill Road
Tallahassee, FL 32311

Quote

| Date | Estimate # |
|-----------|------------|
| 1/31/2024 | 25346 |

| Project Name |
|-----------------------------------|
| Alachua County Animal Resource... |



| Customer / Bill To |
|---|
| Alachua County Animal Resources ATTN: Matt Fultz 915 SE 5th Street Gainesville, FL 32601 |

| Ship To |
|---|
| Alachua County Animal Resources ATTN: Matt Fultz 915 SE 5th Street Gainesville, FL 32601 |



WE WILL BEAT ANY PRICE BY 5%!

| Item | Description | Qty | Cost | Total: |
|------|---|-----|---------|---------|
| DSC | Discount | | -341.15 | -341.15 |
| | Florida state contract: # MTS-906BC Volusia County | | | |
| | **NOTES** - Purchase order issued by Alachua County will be accepted as the contractual agreement opposed to Pro Playgrounds Installation terms and conditions | | | |

| AGREED AND ACCEPTED: | | |
|---|--------------------|------------|
| If the above total price, scope of work, specifications, terms and conditions are acceptable, sign below indicating your acceptance and authorization for Pro Playgrounds to proceed with the work and/or sales transaction described in this quotation. Upon signature and payment in accordance with this quote, Pro Playgrounds will proceed with the work and/or sales transaction. | | |
| Signature _____ | Name / Title _____ | Date _____ |

| | |
|--------------------------|--------------------|
| Subtotal: | \$98,999.00 |
| Sales Tax: (7.5%) | \$0.00 |
| Total: | <u>\$98,999.00</u> |

Terms and Conditions - Price valid for 30 days and subject to change. 1. If installation is not included with your purchase, client will be responsible for coordinating, receiving and unloading of all goods, delivery drivers will not help unload goods. 2. Client will be responsible to inspect goods for defect, damage or missing parts, any deficiency or missing parts must be noted on delivery slip. 3. Client will be responsible for costs due to cancelled or missed delivery appointments. 4. Client has reviewed all items, colors and descriptions on this quote for accuracy and correctness. 5. If quote includes installation of goods, the installation is subject to the terms and conditions of Pro Playgrounds "Standard Installation Agreement" a copy of which may be obtained from your Sales Representative.

Hanging Cantilever Hip Shade

| | | | | | |
|----------------------|------------|----------------------|---------------|---------------------|---------------|
| Length | 24' | Width | 14' | Entry Height | 8' |
| Peak Height | 10.83' | Elbow | Glide | Column Mount | Embedded |
| Column Size | 8"x6"x1/4" | Rafter Size | Ø2.875" 12-Ga | Ridge Size | Ø2.875" 12-Ga |
| Column Length | 12' | Rafter Length | 9.95' | Ridge Length | 11.03' |
| Dome Qty. | 1 | Column Qty. | 2 | Beam Size | 6"x4"x1/4" |

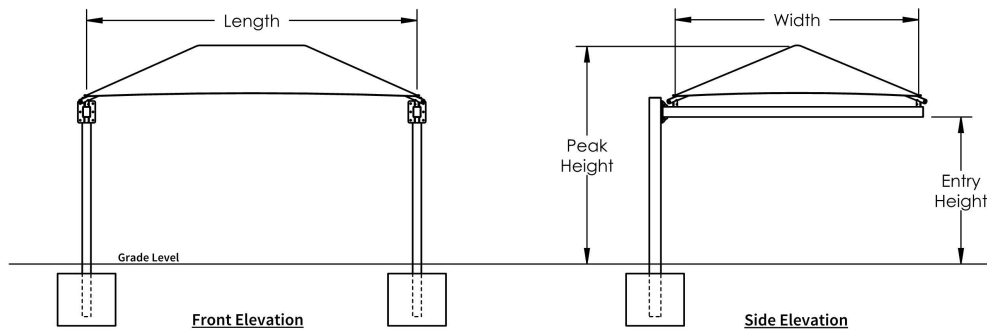
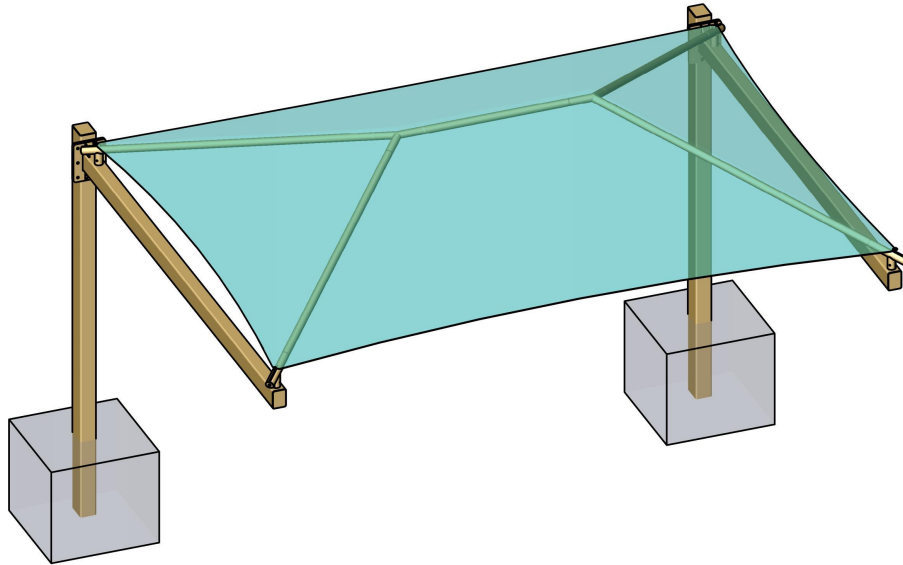

| Square Footing | | |
|----------------|----------------|-------|
| Column | Length & Width | Depth |
| Single Cap | 3.74 | 3 |
| Double Cap | N/A | 3 |

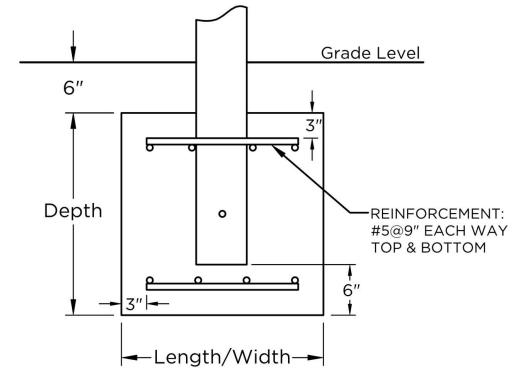

| Auger Footing | | |
|---------------|------------------|------------------|
| Diameter | Single Cap Depth | Double Cap Depth |
| 1'-6" | | |
| 2'-0" | Out of range | N/A |
| 2'-6" | Out of range | N/A |
| 3'-0" | 4.75 | N/A |

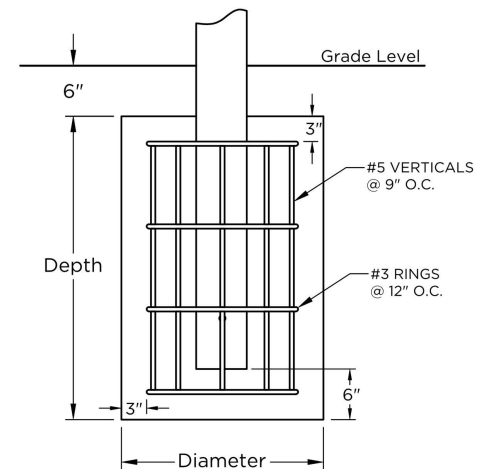

QUOTE

SHADE SIZE

24 X 14

SHADE STYLE

**Hanging Cantilever
Hip Shade**

These drawings are for reference only and should not be used as construction details. They show the general character and rough dimensions of the structural features. Exact spans, fasteners, materials, and foundations can be determined by a licensed professional engineer upon request. Estimated footing size above is based on 1,500 PSF soil bearing pressure.