





**Proposed Special Assessment District  
Chip Seal Portion of Quail Street  
Melrose**

**Legend**

-  Subject Property
-  Proposed Chip Seal Area
- Roadway Maintenance
-  Alachua County
-  Other

**ALACHUA COUNTY  
PUBLIC WORKS**

PHONE: 352-374-5245  
 FAX: 352-337-6243  
 MAILING ADDRESS:  
 5620 NW 120TH LANE  
 GAINESVILLE, FL 32653

Date: November 08, 2023  
 Prepared by: PW GIS

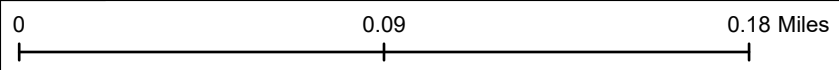
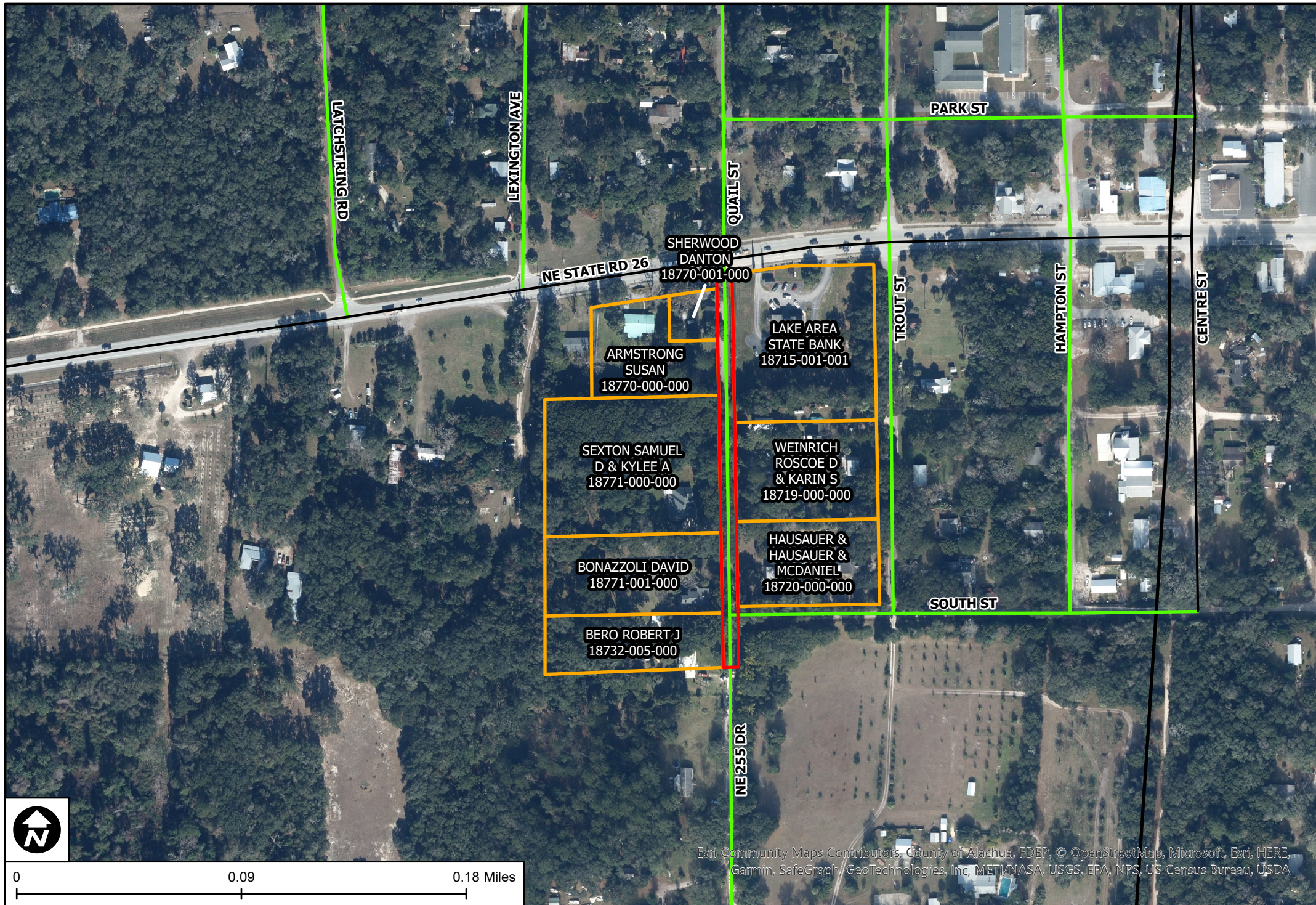

Esri Community Maps Contributors, County of Alachua, FDEP, © OpenStreetMap, Microsoft, Esri, HERE, Garmin, SafeGraph, GeoTechnologies, Inc, METI/NASA, USGS, EPA, NPS, US Census Bureau, USDA