

NOT FOR CONSTRUCTION: FOR PERMITTING PURPOSES ONLY

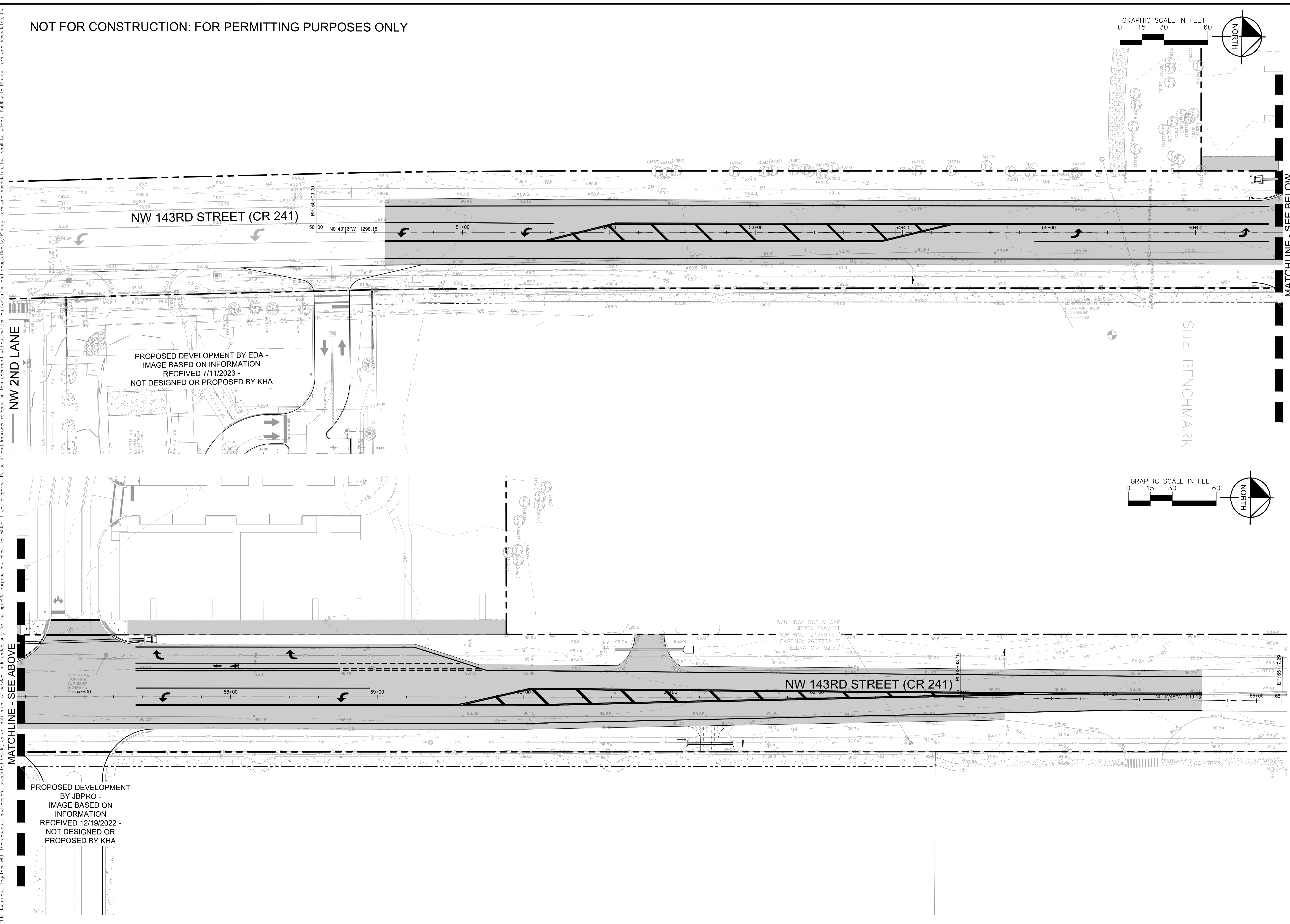
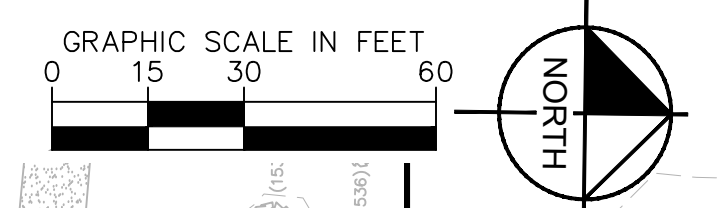

NW 2ND LANE

NW 143RD STREET (CR 241)

PROPOSED DEVELOPMENT BY EDA -  
IMAGE BASED ON INFORMATION  
RECEIVED 7/11/2023 -  
NOT DESIGNED OR PROPOSED BY KHA

SITE BENCHMARK

NW 143RD STREET (CR 241)

PROPOSED DEVELOPMENT  
BY JBPRO -  
IMAGE BASED ON  
INFORMATION  
RECEIVED 12/19/2022 -  
NOT DESIGNED OR  
PROPOSED BY KHA

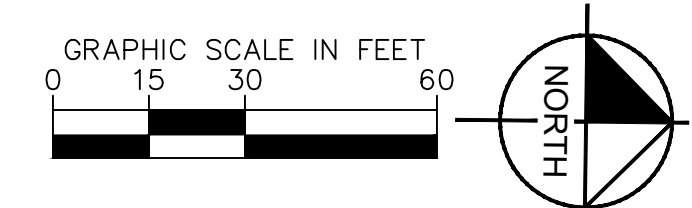

No.	REVISIONS	DATE	BY
1	NOT FOR CONSTRUCTION	-	-

**Kimley»Horn**  
© 2023 KIMLEY-HORN AND ASSOCIATES, INC.  
800 SW 2ND AVENUE, SUITE 100, GAINESVILLE, FL 32601  
WWW.KIMLEY-HORN.COM REGISTRY NO. 35106

LICENSED PROFESSIONAL  
DAVID C. SOWELL  
FLORIDA LICENSE NUMBER  
66551

KHA PROJECT  
142425000  
DATE  
DECEMBER 2023  
SCALE AS SHOWN  
DESIGNED BY KHA  
DRAWN BY KHA  
CHECKED BY KHA

GAINESVILLE COTTAGES  
TND  
PREPARED FOR  
SANDS COMPANIES, INC.  
ALACHUA COUNTY FLORIDA

SHEET NUMBER  
EX-01

K:\DOT\_CAD\142425000-Gainesville Cottages\142425000-Coordination Exhibit - Dec 21, 2023.dwg  
 This document, together with the concepts and designs presented herein, is intended only for the specific purpose and client for which it was prepared. Reuse of and improper reliance on this document without written authorization and adaptation by Kimley-Horn and Associates, Inc. shall be without liability to Kimley-Horn and Associates, Inc.