

Stormwater Management System Report



Florida Recovery Center at Santa Fe Village TOD (Phase 1)



Prepared for: UF Health

Submitted to: Alachua County & St. Johns River Water Management District

Date: 10/30/2023
PN# 21-0340
PM: Randall Olney, P.E.

CHW
11801 Research Drive
Alachua, FL 32615

www.chw-inc.com



Engineer's Certification Statement

I hereby certify that the design of the stormwater management systems for the project known as Florida Recovery Center at Santa Fe Village TOD (Phase 1) has been designed substantially in accordance with Alachua County and St. Johns River Water Management District applicable rules and regulations.

Randall Scott Olney, P.E.
State of Florida, Professional
Engineer, License No. 68382

This item has been digitally
signed and sealed by Randall
Scott Olney, P.E. on the date
indicated here. 10/30/2023

Printed copies of this
document are not considered
signed and sealed and the
signature must be verified on
any electronic copies.

Digitally signed by Randall Scott
Olney
DN: E=randyo@chw-inc.com,
CN=Randall Scott Olney,
O=Randall Scott Olney,
L=Alachua, S=Florida, C=US
Date: 2023.10.30 09:10:34-04'00'

Randall Scott Olney

Randall S. Olney, FL PE No. 68382

10/30/2023

Date

Contents	Page
Introduction.....	1
Design Criteria.....	1
Site Characteristics.....	2
Drainage Analysis.....	3
Summary and Conclusions	5

Figures

- 1 Project Location Map
- 2 USGS Quadrangle Map
- 3 Aerial Map
- 4 NRCS Soils Map
- 5 FEMA Flood Map
- 6 Post-Development Drainage Map

Appendices

- A. Drainage Calculations and Computer Model Output
- B. Operation and Maintenance Requirements and Erosion and Sedimentation Control Requirements
- C. Geotechnical Report
- D. Slope Stability Analysis

Introduction

The Florida Recovery Center at Santa Fe Village TOD (Phase 1) project proposes the construction of a new multi-family apartment building, accessory buildings, amenities, associated parking, utility, and stormwater infrastructure. The project also proposes renovations to an existing office space building and modifications to an existing stormwater management facility. The total proposed site area is ± 7.14 acres, located adjacent to the existing northern terminus of NW 90th Blvd. in Gainesville, Florida.

The project site is located on portions of tax parcels #06041-002-004, #06041-002-005 and #06041-002-002, according to the Alachua County Property Appraiser's website. Figure 1 provides a Location Map, and Figure 2 depicts the site on a portion of the Gainesville West USGS Quadrangle Map. The site is in Section 20, Township 9 South, Range 19 East in Alachua County, Florida.

Refer to the accompanying engineering plans for details about the proposed construction regarding this project.

Design Criteria

The design criteria for the proposed Stormwater Management Facility (SMF) are based upon the criteria set forth by Alachua County (AC) and St. Johns River Water Management District (SJRWMD) for a full retention system design in a closed watershed. The criteria are as follows:

1. **Provide Peak Discharge Rate and Volume Attenuation:** Attenuate the post-development peak discharge rates and cumulative discharge volumes to be less than the pre-development peak discharge rates and volumes for:
 - a. The 100-year critical storm events with the following durations: 1-hour, 2-hour, 4-hour, 8-hour, 24-hour, 72-hour, 168-hour, and 240-hour (AC).
 - b. The 25-year 24-hour, 25-year 96-hour storm events, as well as the Mean Annual 24-hour storm event with no vertical or horizontal infiltration (SJRWMD).
2. **Provide Water Quality Treatment Volume (WQTV):** For a dry retention system, provide treatment of 0.5 inch of runoff over the drainage area or 1.25 inches times the impervious area, whichever is greater, plus an additional 0.5 inch of runoff over the drainage area (AC & SJRWMD).
3. **Provide Volume Recovery:**
 - a. Recover the required water quality treatment volume within 72 hours (AC & SJRWMD).
 - b. The 100-year critical storm events up to the 100-year 24-hour design storm, as well as the 25-year 24-hour, 25-year 96-hour, the system must recover completely within 14 days following the design storm event, with the exception of the Mean Annual 24-hour storm event which does not consider infiltration (AC & SJRWMD).
4. **Freeboard:** All stormwater basins that are created by damming or berming shall be designed with a minimum of 6 inches of freeboard (AC).

Alachua County and SJRWMD also require that best management practices be employed to control erosion and sedimentation and that an operation and maintenance entity be established.

Site Characteristics

Physical characteristics of the site are described in the following sections. Additional details are provided in the accompanying Engineering plans.

Site Topography

The existing project site is partially developed with existing roadway infrastructure, parking, and an office building that is to be renovated as a part of this project. The undeveloped portion of the site, north of the existing building, consists of light woods and grassy open space. The project proposes a total of three new buildings, which include a 10,000-sf apartment building, a 4,000-sf apartment building, and 4,175-sf amenities building. The project also proposes a space to accommodate a future 20,000-sf building, as well as roadway, utility, and stormwater infrastructure for the additional buildings. The project site is adjacent to the existing northern terminus of NW 90th Blvd. Elevations on site range from EL. ±164.20' at the sites northwestern corner to EL. ±145.90' within the sites existing SMF. The post-development condition is full retention of all required design storms; thus a pre-development hydrologic analysis has not been provided.

Post-Development Drainage

Post-Development drainage on the site consists of one watershed, Post-Development Watershed #1 (Post DA-1). Post DA-1 includes the proposed buildings, parking and driveway areas, landscape areas, and the stormwater management facility. Stormwater runoff from Post DA-1 is conveyed via sheet flow and shallow concentrated flow to the stormwater pipe system and into the proposed stormwater management facility, SMF-1.

SMF-1 is located in the southeast area of the site and is a modification to an existing stormwater management facility. SMF-1 was designed as a dry, full retention system with 6:1 side slope and a 5-foot wide maintenance path at the top of bank. The bottom of SMF-1 is set at EL. 146.00' with the top of bank at EL. 156.00', resulting in a total storage volume of ±9.21 ac-ft. Refer to the accompanying engineering plans for details about the proposed stormwater management system.

Refer to Figure 6 for more information on the post-development watershed and design.

Soils Information

The National Resource Conservation Service (NRCS) Soil Survey for Alachua County describes the near surface soil profile for the project area as *Arredondo Fine Sand (0 to 5% Slopes)*, *Millhopper Sand (0 to 5% Slopes)*, and *Arredondo Fine Sand (5 to 8% Slopes)*. The onsite soil groups all have a hydrologic soil group rating of 'A'. Refer to Figure 4 for the NRCS Soils Map.

A site-specific soils investigation was conducted by GSE Engineering and Consulting, Inc. dated June 2023. Based on the Summary Report of Geotechnical Site Exploration, the following design

parameters were recommended for the stormwater management facility calculations. Refer to Appendix C for further details.

- Average ground elevation of borings within proposed SMF-1 area: 148.25'
- Base elevation of effective or mobilized aquifer (confining layer): 14 feet bls (134.25')
- Average seasonal high groundwater table elevation: 13.5 feet bls (134.75')
- Horizontal hydraulic conductivity: 5 feet per day (2.5 feet per day used in calculations)
- Unsaturated vertical infiltration rate: 3.5 feet per day (1.75 feet per day used in calculations)
- Specific yield (fillable porosity): 20%

A factor of safety of 2 was applied to the horizontal hydraulic conductivity and the unsaturated vertical infiltration rate for use in the calculations.

Drainage Analysis

The proposed stormwater management system (SMF-1) is designed to provide full retention, which consequently meets discharge rate and volume requirements for the Mean Annual 24-hour, the 25-year 24-hour, and the 25-year 96-hour storm events for SJRWMD and the 100-year critical storm events for Alachua County. In addition, SMF-1 is designed to retain the required water quality treatment volume and recover this volume within 72 hours. Full recovery of the 100-year storm events up to the 100-year 24-hour storm event, 25-year 24-hour storm event, and the 25-year 96-hour storm event must occur within 14 days following the storm event. SMF-1 does not recover the 100-year 24-hour or 25-year 96-hour storm events within 14 days, therefore sufficient retention volume has been provided above the stage of recovery at the end of 14 days for a subsequent storm event in both cases. SMF-1 provides full retention of the Mean Annual 24-hour storm event modeled with no vertical or horizontal infiltration.

Appendix A contains details and calculations as well as a section for routing results, recovery analysis, hydraulic calculations, and general drainage calculations.

Analysis Methodology

The drainage analysis was conducted using the computer program POND5 (v3.3) to generate runoff hydrographs and route the runoff hydrographs through the proposed stormwater system with a groundwater mounding analysis. The required storm events were analyzed for the post-development watershed using AC and SJRWMD rainfall amounts and FDOT Zone 5 rainfall curves for the 100-year critical storm events. Post-development peak stages for all storm events were established for SMF-1.

Unit Hydrograph Parameters

Unit hydrograph parameters required for the drainage analysis include run-off curve number (CN), time of concentration (Tc), and drainage area. Values used in the Analysis are summarized as follows:

Post-Development Watershed #1 (Post DA-1):

Watershed Area = 10.42 ac.
Proposed Impervious Area = 4.29 ac.
Existing Impervious Area = 2.48 ac.
Open Area (Good, Type 'A' Soil) = 2.31 ac.
Stormwater Management Facility = 1.34 ac.
CN = 85
Tc = 10 min.*

*Time of concentration was assumed to be a minimum of 10 minutes.

Basin Storage

Stage-storage values for the stormwater management facility are provided in Appendix A.

Water Quality Treatment Volume (WQTV)

The required water quality treatment volume (WQTV) for the stormwater management facility is 0.5 inch of runoff over the drainage area or 1.25 inches over the impervious area, whichever is greater, plus an additional 0.5 inch over the drainage area per AC and SJRWMD.

Table 1: Post-Development Watershed Water Quality Treatment

Stormwater Management Facility	Required WQTV (cf)	Peak Elevation at WQTV (ft)	Time to Recover WQTV (hours)
SMF-1	49,636	147.86	< 36

Run-off and Facility Routing Results

The routing results for SMF-1 are summarized below in Table 2. Detailed results can be found in Appendix A.

Table 2: SMF-1 Peak Stage, Freeboard, and Recovery Results

Storm Event	Peak Stage (ft.)	B2B Peak Stage (ft.)	Freeboard Top= 156.13' (ft.)	Full Recovery (days after end of storm event)
100-YR 1-HR	149.52	-	6.61	< 3
100-YR 2-HR	150.46	-	5.67	< 4
100-YR 4-HR	151.38	-	4.75	< 4
100-YR 8-HR	151.99	-	4.14	< 7
100-YR 24-HR	153.92	155.99	2.21	Back-to-Back*
100-YR 72-HR	153.87	-	2.26	-
100-YR 168-HR	154.07	-	2.06	-
100-YR 240-HR	154.79	-	1.34	-
MEAN ANNUAL 24-HR	149.34	-	6.79	N/A**

SJRWMD 25-YR 24-HR	151.10	-	5.03	< 6
SJRWMD 25-YR 96-HR	151.31	153.41	4.82	Back-to-Back*

* The storm event does not recover within 14 days. The 14-day stage elevation of water remaining from the first storm was used as the starting elevation for the second storm. SMF-1 is designed to retain the back-to-back storms without overtopping. See Appendix A for back-to-back storm inputs and results.

** The Mean Annual 24-hour storm simulation was run without infiltration per SJRWMD.

Summary and Conclusions

The proposed drainage system meets Alachua County and SJRWMD criteria for a full retention system design in a closed watershed. The criteria are as follows:

1. Provide Peak Discharge Rate and Volume Attenuation: The SMF fully retains the required design storms with no discharge (AC and SJRWMD).
2. Provide Water Quality Treatment Volume (WQTV): SMF-1 was designed to provide treatment of 1.25 inches of runoff from the impervious area plus an additional 0.5 inch of runoff from the drainage area (AC and SJRWMD).
3. Provide Volume Recovery:
 - a. The total water quality treatment volume draws down completely within 72 hours for SMF-1 (AC and SJRWMD).
 - b. The 100-year critical storm event up to the 100-year 8-hour storm event, as well as the 25-year 24-hour storm event, recover completely within 14 days following the storm event. The 25-year 96-hour and 100-year 24-hour storm events do not recover within 14 days. Sufficient retention volume has been provided above the stage of recovery at the end of 14 days for subsequent 25-year 96-hour and 100-year 24-hour storm events. Per SJRWMD, the Mean Annual 24-hour storm simulation was run without infiltration (AC and SJRWMD).
4. Freeboard: At least 6" of freeboard is provided for all analyzed storm events (AC).

Based on the information provided, the project is eligible for approval by Alachua County and SJRWMD.

Figure 1

Project Location Map

Project Location Map UF Recovery Center at Springhill

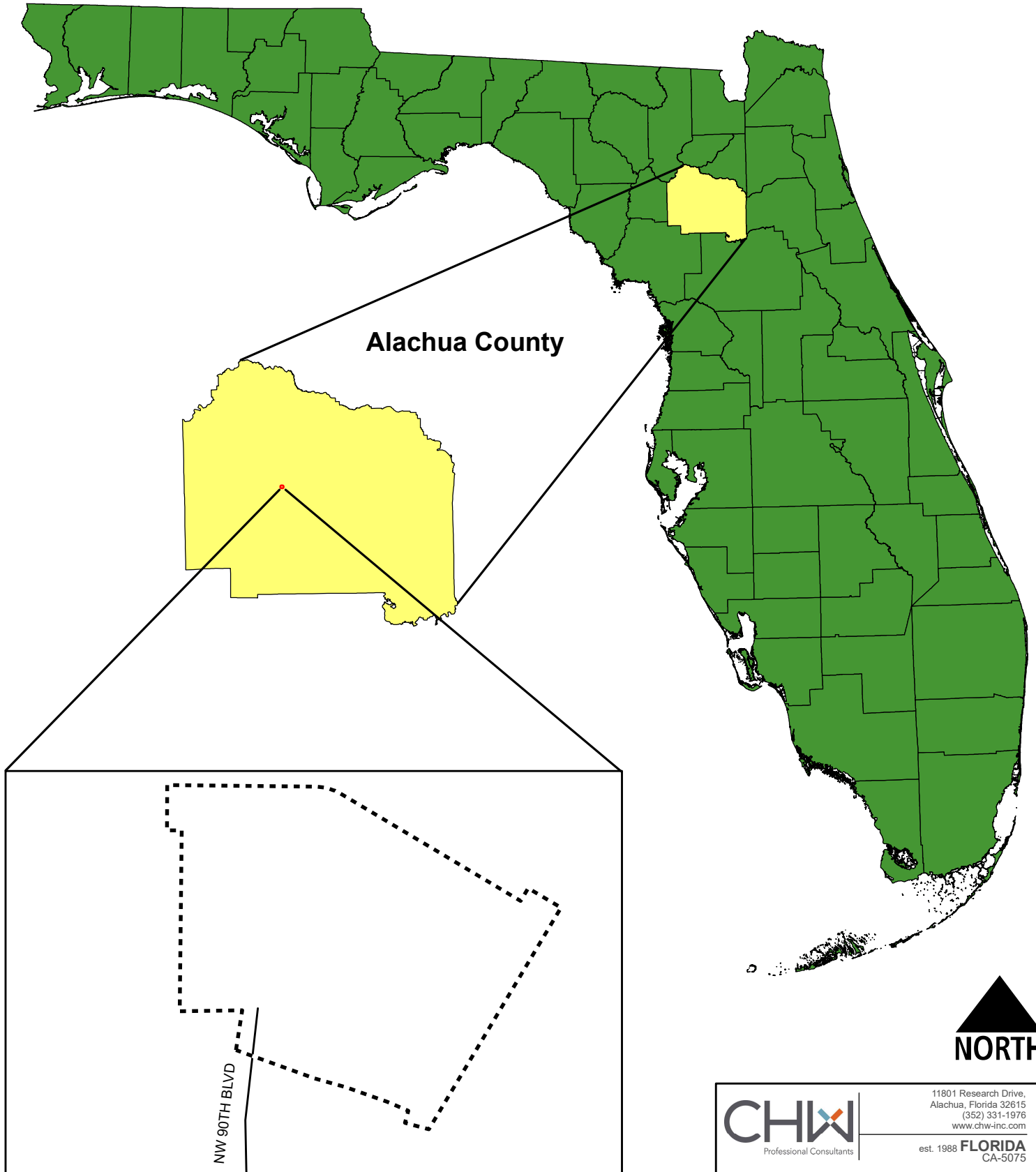
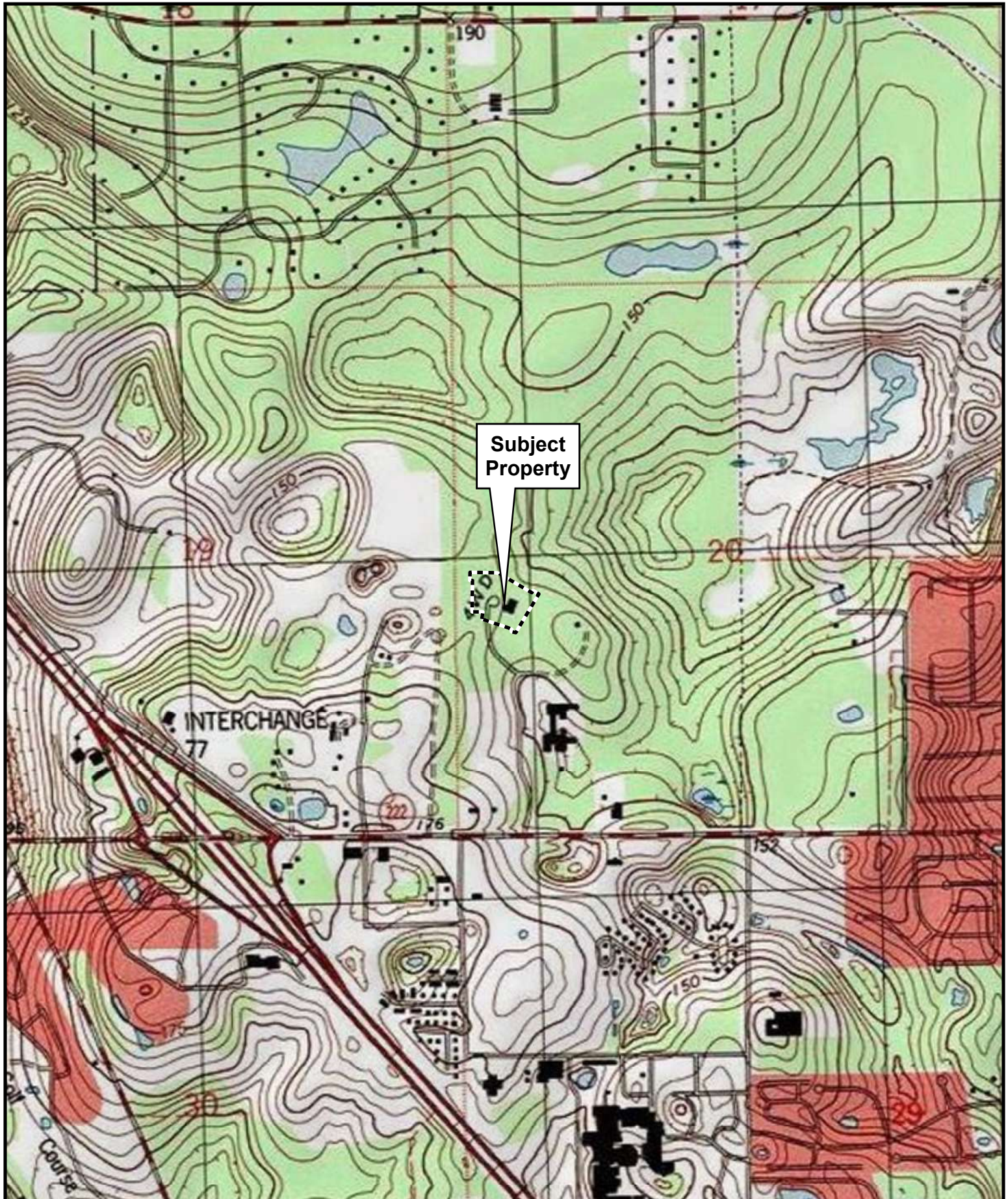

Figure 2

Quadrangle Map



11801 Research Drive,
Alachua, Florida 32615
(352) 331-1976
www.chw-inc.com
est. 1988 **FLORIDA**
CA-5075

UF Health Recovery Center at Springhill Quad Map

0 600 1,200
Feet



Figure 3

Aerial Map



11801 Research Drive,
Alachua, Florida 32615
(352) 331-1976
www.chw-inc.com
est. 1988 **FLORIDA**
CA-5075

UF Health Recovery Center at Springhill Aerial Map

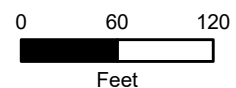
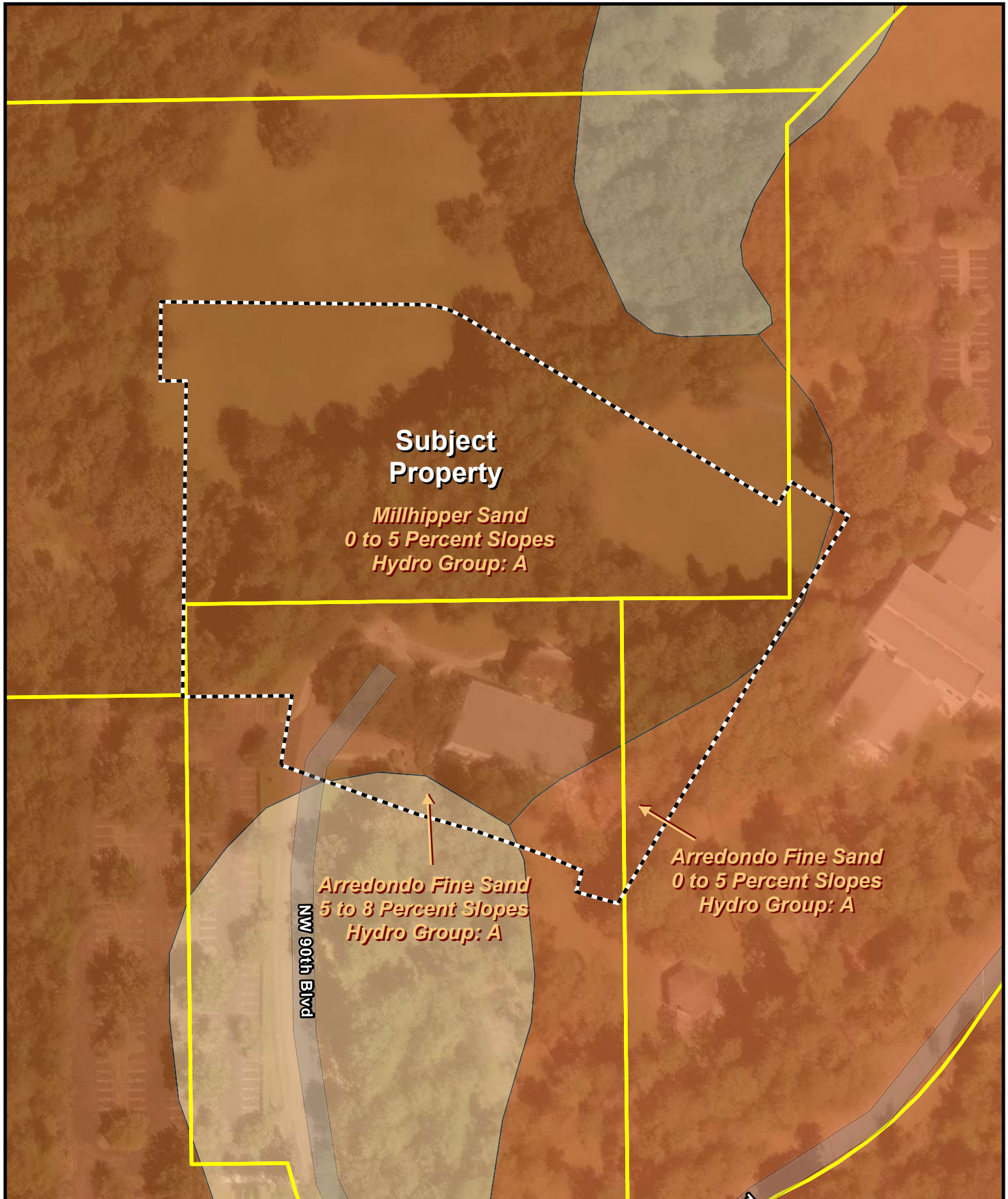

Figure 4

NRCS Soils Map



11801 Research Drive,
Alachua, Florida 32615
(352) 331-1976
www.chw-inc.com
est. 1988 **FLORIDA**
CA-5075

UF Health Recovery Center at Springhill Soils Map

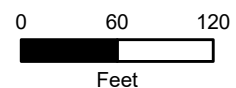

Figure 5

FEMA Flood Map



**Subject
Property**

Flood Zone: X

NW 90th Blvd



11801 Research Drive,
Alachua, Florida 32615
(352) 331-1976
www.chw-inc.com
est. 1988 **FLORIDA**
CA-5075

UF Health Recovery Center at Springhill FEMA Map

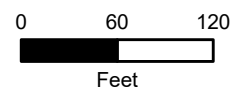
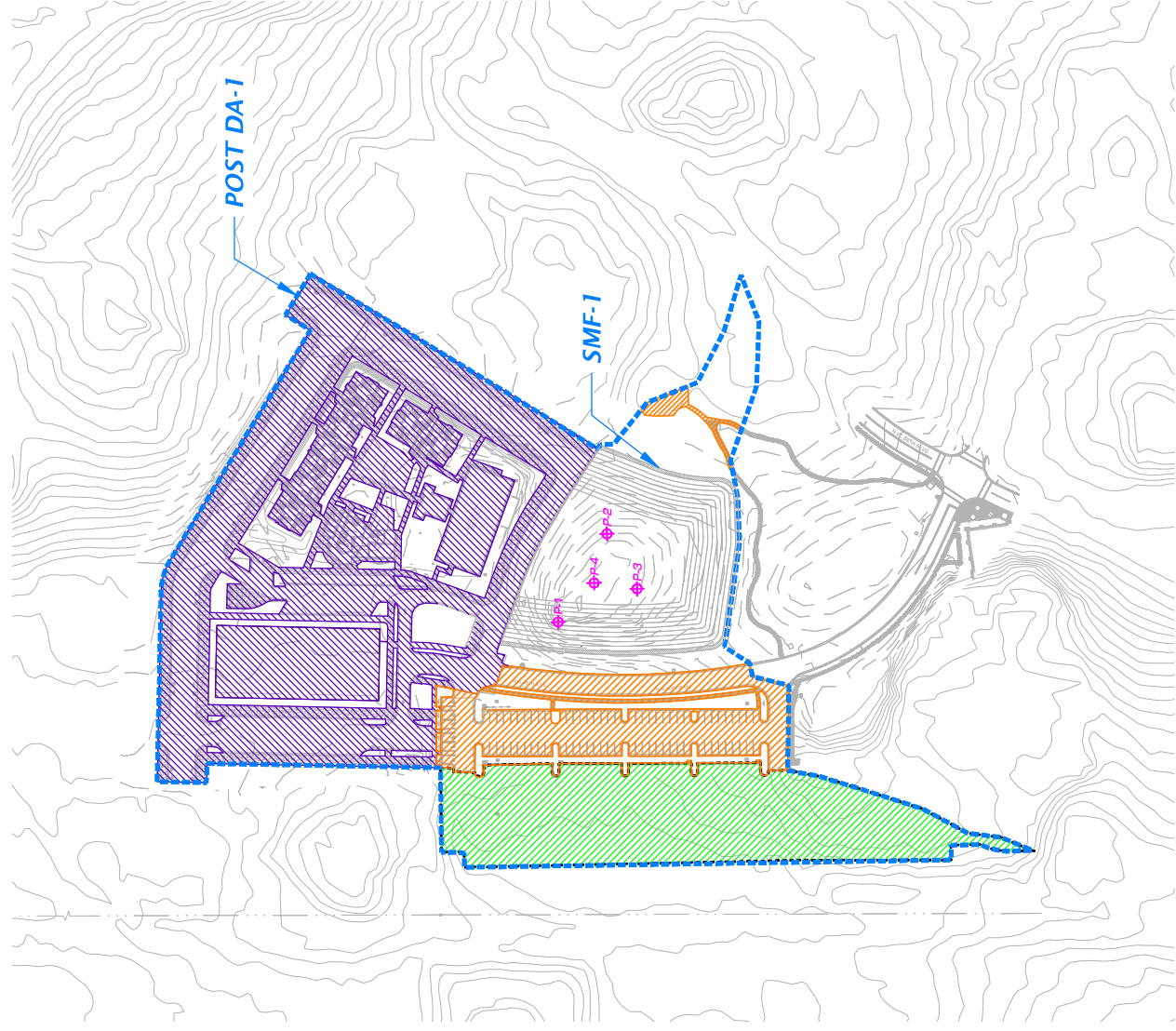

Figure 6

Post-Development Drainage Map



LEGEND

**POST-DEVELOPMENT WATERSHED
BOUNDARY:**

PROPOSED IMPERVIOUS AREA:

EXISTING IMPERVIOUS AREA:

**EXISTING IMPERVIOUS AREA
(ASSUMED 85% IMPERVIOUS):**

SOIL BORING LOCATION:

NOTE: ALL SOILS ARE TYPE 'A' UNLESS OTHERWISE NOTED

Appendix A

Drainage Calculations and Computer Model Output

CURVE NUMBER CALCULATIONS

Post-Development

Post-Development Watershed #1 (Post DA-1)	Area (sf)	Area (ac)	Percent	CN	Area*CN
Total Area:	453,987	10.42	100%		
Proposed Impervious Area	186,715	4.29	41.1%	98	420.1
Existing Impervious Area	108,192	2.48	23.8%	98	243.4
Open Space	100,789	2.31	22.2%	39	90.2
SMF Area	58,291	1.34	12.8%	100	133.8

CN = **85**

Tc = 10 min

WQTV Calculations - SMF-1

Total Drainage Area 453,987 sf
Total Impervious Area 294,907 sf

SJRWMD Requirement

0.5" x Drainage Area = 18,916 cf
OR
1.25" x Impervious Area = **30,719** cf
PLUS
0.5" x Drainage Area = 18,916 cf

Required WQTV = 49,636 cf

Open Space (lawns, parks, golf courses, cemeteries, etc.):

	A	B	C	D
Poor	68	79	86	89
Fair	49	69	79	84
Good	39	61	74	80

Impervious areas

Paved parking lots, roofs, driveways, etc. (excluding R/W):

	A	B	C	D
Paved	98	98	98	98
Dirt	72	82	87	89

STAGE-STORAGE CALCULATIONS:

Post-Development SMF: Stage-Storage Relationship				
ELEV. (FT NAVD 88)	AREA (SF)	AREA (AC)	VOLUME (CF)	VOLUME (AC-FT)
146.00	23,909	0.548875	0	0.000
147.00	26,793	0.615083	25,351	0.582
148.00	29,801	0.684137	53,648	1.232
149.00	32,932	0.756015	85,015	1.952
150.00	36,193	0.830877	119,577	2.745
151.00	39,578	0.908586	157,463	3.615
152.00	43,088	0.9892	198,796	4.564
153.00	46,715	1.0724	243,697	5.595
154.00	50,481	1.1589	292,295	6.710
155.00	54,333	1.2473	344,702	7.913
156.00	58,291	1.3382	401,014	9.206
156.13	61,680	1.4160	408,812	9.385

<--- Top of Maintenance Path

Pond Borings	Elevation (ft NAVD 88)	SHWGT Depth BLS (ft)	Confining Depth
P-1	149.50	136.00	135.50
P-2	149.00	135.50	135.00
P-3	148.00	134.50	134.00
P-4	146.50	133.00	132.50
Avg.	148.25	134.75	134.25

Stormwater Parameters			
Existing Ground Elevation =	148.25	ft	
Base of Aquifer =	134.25	ft	
Water Table =	134.75	ft	
Horizontal Hydraulic Conductivity =	5.00	ft/day	
Fillable Porosity =	20	%	
Unsaturated Vertical Infiltration Rate	3.50	ft/day	

Post-Development - SMF (Dry Retention stormwater management facility):			
Volume =	401,014 c.f.	Length =	364 ft.
Area =	58,291 s.f.	Width =	110 ft.
Perimeter =	949 ft.		
Depth =	10.00 ft.		

Pipe Calcs - Florida Recovery Center at Santa Fe Village TOD (Phase 1)

Structure No.		Invert Elev.		Length	Slope	Dia.	C	Tc	i*	A	A	Q (cfs) Actual		Q Allowed	Pipe A	V - Full	Pipe R	Minor	Minor	Loss	HGL**		ToG/ EoP	F.B.
From	To	U.S.	D.S.	(ft)	(ft/foot)	(in)		(min)	(in/hr)	(sf)	(ac)	Inc	Cumul	(cfs)	(sq-ft)	(fps)	(ft)	Coeff.	(ft)	(ft)	U.S.	D.S.		(in)
ST-6	ST-5	158.61	158.17	43	0.0102	15	0.85	10	6.2	8,601	0.20	1.0	1.0	7.08	1.2	5.8	0.31	0.7	0.01	0.01	154.08	154.06	163.35	111
ST-5	ST-3	157.80	152.87	212	0.0233	18	0.85	10	6.2	19,797	0.45	2.4	3.4	17.35	1.8	9.8	0.38	0.9	0.05	0.19	154.06	153.82	163.35	111
ST-4	ST-3	153.27	152.87	40	0.0100	15	0.85	10	6.2	2,772	0.06	0.3	0.3	7.00	1.2	5.7	0.31	0.9	0.00	0.00	153.82	153.82	164.40	127
ST-3	ST-24	152.50	151.38	50	0.0224	18	0.85	10	6.2	1,631	0.04	0.2	4.0	17.03	1.8	9.6	0.38	0.7	0.05	0.06	153.82	153.70	164.41	127
ST-24	ST-25	151.28	150.27	101	0.0100	18	0.85	10	6.2	0	0.00	0.0	4.0	11.38	1.8	6.4	0.38	0.7	0.05	0.12	153.70	153.53	163.88	122
ST-25	ST-8	150.17	149.53	38	0.0168	18	0.85	10	6.2	0	0.00	0.0	4.0	14.77	1.8	8.4	0.38	0.9	0.07	0.05	153.53	153.41	162.54	108
ST-33	ST-31	152.13	151.50	63	0.0100	8	0.85	10	6.2	6,469	0.15	0.8	0.8	1.31	0.3	3.8	0.17	0.8	0.06	0.22	155.78	155.49	161.90	73
ST-32	ST-31	151.72	151.50	22	0.0100	8	0.85	10	6.2	5,109	0.12	0.6	0.6	1.31	0.3	3.8	0.17	0.8	0.04	0.05	155.58	155.49	161.60	72
ST-31	ST-29	151.50	151.02	47	0.0102	12	0.85	10	6.2	5,570	0.13	0.7	2.1	3.90	0.8	5.0	0.25	0.7	0.08	0.14	155.49	155.28	161.50	72
ST-29	ST-30	151.02	150.74	28	0.0100	12	0.85	10	6.2	1,512	0.03	0.2	2.3	3.86	0.8	4.9	0.25	0.7	0.09	0.10	155.28	155.09	161.89	79
ST-30	ST-28	150.74	150.39	35	0.0100	12	0.85	10	6.2	1,915	0.04	0.2	2.5	3.86	0.8	4.9	0.25	0.7	0.11	0.14	155.09	154.84	161.50	77
ST-28	ST-27	150.39	149.96	43	0.0100	12	0.85	10	6.2	4,916	0.11	0.6	3.1	3.86	0.8	4.9	0.25	0.7	0.17	0.27	154.84	154.40	161.50	80
ST-27	ST-7	149.96	149.66	30	0.0100	12	0.85	10	6.2	5,347	0.12	0.6	3.7	3.86	0.8	4.9	0.25	0.9	0.32	0.28	154.40	153.80	161.50	85
ST-12	ST-11	155.89	155.01	44	0.0200	18	0.85	10	6.2	10,995	0.25	1.3	1.3	16.09	1.8	9.1	0.38	0.9	0.01	0.01	155.07	155.05	160.53	66
ST-23	ST-11	155.40	155.01	39	0.0100	15	0.85	10	6.2	7,858	0.18	1.0	1.0	7.00	1.2	5.7	0.31	0.9	0.01	0.01	155.07	155.05	159.75	56
ST-11	ST-9	155.01	153.32	85	0.0199	18	0.85	10	6.2	14,289	0.33	1.7	4.0	16.05	1.8	9.1	0.38	0.9	0.07	0.10	155.05	154.88	160.53	66
ST-10	ST-9	153.57	153.32	25	0.0100	15	0.85	10	6.2	18,903	0.43	2.3	2.3	7.00	1.2	5.7	0.31	0.9	0.05	0.03	154.95	154.88	161.06	73
ST-9	ST-7	153.32	149.66	198	0.0185	18	0.85	10	6.2	9,012	0.21	1.1	7.4	15.47	1.8	8.8	0.38	0.9	0.24	0.83	154.88	153.80	161.32	77
ST-7	ST-8	149.66	149.53	25	0.0052	18	0.85	10	6.2	3,786	0.09	0.5	7.8	8.21	1.8	4.6	0.38	0.9	0.28	0.12	153.80	153.41	161.05	87
ST-8	ST-2	149.53	148.20	61	0.0218	18	0.85	10	6.2	16,423	0.38	2.0	13.8	16.80	1.8	9.5	0.38	0.7	0.66	0.89	153.41	151.86	161.64	99
ST-2	ST-26	146.50	145.10	75	0.0187	18	0.85	10	6.2	0	0.00	0.0	13.8	15.55	1.8	8.8	0.38	0.9	0.85	1.10	151.86	149.91	161.93	121
ST-37	ST-26	151.15	150.50	38	0.0171	18	0.85	10	6.2	60,358	1.39	7.3	7.3	14.88	1.8	8.4	0.38	0.9	0.24	0.16	150.30	149.91	162.55	147
ST-26	ST-1	145.10	145.00	44	0.0023	30	0.85	10	6.2	0	0.00	0.0	21.1	21.18	4.9	4.3	0.63	1.0	0.29	0.10	149.91	149.52	152.13	27
ST-38	ST-22	147.50	146.00	99	0.0152	24	0.85	10	6.2	75,567	1.73	9.1	9.1	30.17	3.1	9.6	0.50	1.0	0.13	0.14	149.79	149.52	157.34	91
ST-19	ST-18	148.86	148.42	44	0.0100	15	0.85	10	6.2	17,025	0.39	2.1	2.1	7.00	1.2	5.7	0.31	0.9	0.04	0.04	152.01	151.93	154.46	29
ST-18	ST-17	148.42	148.05	73	0.0051	15	0.85	10	6.2	11,092	0.25	1.3	3.4	4.98	1.2	4.1	0.31	0.9	0.11	0.17	151.93	151.65	154.46	30
ST-20	ST-21	149.24	148.80	45	0.0098	15	0.85	10	6.2	8,440	0.19	1.0	1.0	6.92	1.2	5.6	0.31	0.8	0.01	0.01	151.81	151.79	155.35	42
ST-21	ST-17	148.80	148.05	75	0.0100	15	0.85	10	6.2	11,377	0.26	1.4	2.4	7.00	1.2	5.7	0.31	0.9	0.05	0.09	151.79	151.65	155.35	43
ST-34	ST-35	148.79	148.38	41	0.0100	8	0.85	10	6.2	7,406	0.17	0.9	0.9	1.31	0.3	3.8	0.17	0.8	0.08	0.19	152.37	152.10	162.02	116
ST-35	ST-17	148.38	148.05	132	0.0025	12	0.85	10	6.2	9,170	0.21	1.1	2.0	1.93	0.8	2.5	0.25	0.9	0.09	0.35	152.10	151.65	162.00	119
ST-17	ST-15	148.05	146.59	292	0.0050	18	0.85	10	6.2	0	0.00	0.0	7.8	8.05	1.8	4.6	0.38	0.9	0.27	1.37	151.65	150.01	155.27	43
ST-16	ST-15	147.35	146.59	44	0.0173	15	0.85	10	6.2	13,491	0.31	1.6	1.6	9.20	1.2	7.5	0.31	0.9	0.02	0.02	150.06	150.01	156.53	78
ST-15	ST-14	146.59	146.27	64	0.0050	24	0.85	10	6.2	7,057	0.16	0.9	10.3	17.33	3.1	5.5	0.50	0.8	0.13	0.11	150.01	149.77	156.53	78
ST-14	ST-13	146.27	146.00	46	0.0059	24	0.85	10	6.2	0	0.00	0.0	10.3	18.78	3.1	6.0	0.50	1.0	0.17	0.08	149.77	149.52	153.50	45

Notes

- ToG = Top of Grate/EoP = Edge of Pavement
- FB = Free Board
- Rainfall intensity is based on the FDOT Zone 5 (Alachua County) Rainfall Intensity-Duration-Frequency Curve for the 3 YR - 10 min storm event (6.2 inches/hr)
- The tailwater condition in the pond was set at the peak stage for the 100 year - 1 hour storm event.

PONDS Drainage Model

PONDS Version 3.3.0241
Retention Pond Recovery - Refined Method
Copyright 2011
Devo Seereeram, Ph.D., P.E.

Project Data

Project Name: Florida Recovery Center at SFV TOD Phase 1
Simulation Description: Post Drainage
Project Number: 21-0340
Engineer : CCM
Supervising Engineer: RSO
Date: 10-25-2023

Aquifer Data

Base Of Aquifer Elevation, [B] (ft datum): 134.25
Water Table Elevation, [WT] (ft datum): 134.75
Horizontal Saturated Hydraulic Conductivity, [Kh] (ft/day): 2.50
Fillable Porosity, [n] (%): 20.00
Unsaturated Vertical Infiltration Rate, [Iv] (ft/day): 1.75
Maximum Area For Unsaturated Infiltration, [Av] (ft²): 58291.0

Geometry Data

Equivalent Pond Length, [L] (ft): 364.0
Equivalent Pond Width, [W] (ft): 110.0
Ground water mound is expected to intersect the pond bottom

Stage vs Area Data

Stage (ft datum)	Area (ft ²)
146.00	23909.0
147.00	26793.0
148.00	29801.0
149.00	32932.0
150.00	36193.0
151.00	39578.0
152.00	43088.0
153.00	46715.0
154.00	50481.0
155.00	54333.0
156.00	58291.0
156.13	61680.0

PONDS Version 3.3.0241
Retention Pond Recovery - Refined Method
Copyright 2011
Devo Seereeram, Ph.D., P.E.

Scenario Input Data

Scenario 1 :: FDOT 1 Hour - 1 hr - 100 yr

Hydrograph Type: Inline SCS
Modflow Routing: Routed with infiltration
Repetitions: 1

Basin Area (acres) 10.420
Time Of Concentration (minutes) 10.0
DCIA (%) 0.0
Curve Number 85
Design Rainfall Depth (inches) 4.4
Design Rainfall Duration (hours) 1.0
Shape Factor UHG 484
Rainfall Distribution FDOT 1 Hour

Initial ground water level (ft datum) 134.75 (default)

Time After Storm Event (days)	Time After Storm Event (days)	Time After Storm Event (days)	Time After Storm Event (days)	Time After Storm Event (days)
0.100	0.600	2.000	7.000	12.000
0.200	0.700	3.000	8.000	13.000
0.300	0.800	4.000	9.000	14.000
0.400	0.900	5.000	10.000	
0.500	1.000	6.000	11.000	

Scenario 2 :: FDOT 2 Hour - 2 hr - 100 yr

Hydrograph Type: Inline SCS
Modflow Routing: Routed with infiltration
Repetitions: 1

Basin Area (acres) 10.420
Time Of Concentration (minutes) 10.0
DCIA (%) 0.0
Curve Number 85
Design Rainfall Depth (inches) 5.4
Design Rainfall Duration (hours) 2.0
Shape Factor UHG 484
Rainfall Distribution FDOT 2 Hour

Initial ground water level (ft datum) 134.75 (default)

Time After Storm Event (days)	Time After Storm Event (days)	Time After Storm Event (days)	Time After Storm Event (days)	Time After Storm Event (days)
0.100	0.600	2.000	7.000	12.000
0.200	0.700	3.000	8.000	13.000
0.300	0.800	4.000	9.000	14.000
0.400	0.900	5.000	10.000	
0.500	1.000	6.000	11.000	

PONDS Version 3.3.0241
Retention Pond Recovery - Refined Method
Copyright 2011
Devo Seereeram, Ph.D., P.E.

Scenario Input Data (cont'd.)

Scenario 3 :: FDOT 4 Hour - 4 hr - 100 yr

Hydrograph Type: Inline SCS
Modflow Routing: Routed with infiltration
Repetitions: 1

Basin Area (acres) 10.420
Time Of Concentration (minutes) 10.0
DCIA (%) 0.0
Curve Number 85
Design Rainfall Depth (inches) 6.5
Design Rainfall Duration (hours) 4.0
Shape Factor UHG 484
Rainfall Distribution FDOT 4 Hour

Initial ground water level (ft datum) 134.75 (default)

Time After Storm Event (days)	Time After Storm Event (days)	Time After Storm Event (days)	Time After Storm Event (days)	Time After Storm Event (days)
0.100	0.600	2.000	7.000	12.000
0.200	0.700	3.000	8.000	13.000
0.300	0.800	4.000	9.000	14.000
0.400	0.900	5.000	10.000	
0.500	1.000	6.000	11.000	

Scenario 4 :: FDOT 8 Hour - 8 hr - 100 yr

Hydrograph Type: Inline SCS
Modflow Routing: Routed with infiltration
Repetitions: 1

Basin Area (acres) 10.420
Time Of Concentration (minutes) 10.0
DCIA (%) 0.0
Curve Number 85
Design Rainfall Depth (inches) 7.5
Design Rainfall Duration (hours) 8.0
Shape Factor UHG 484
Rainfall Distribution FDOT 8 Hour

Initial ground water level (ft datum) 134.75 (default)

Time After Storm Event (days)	Time After Storm Event (days)	Time After Storm Event (days)	Time After Storm Event (days)	Time After Storm Event (days)
0.100	0.600	2.000	7.000	12.000
0.200	0.700	3.000	8.000	13.000
0.300	0.800	4.000	9.000	14.000
0.400	0.900	5.000	10.000	
0.500	1.000	6.000	11.000	

PONDS Version 3.3.0241
Retention Pond Recovery - Refined Method
Copyright 2011
Devo Seereeram, Ph.D., P.E.

Scenario Input Data (cont'd.)

Scenario 5 :: FDOT 24 Hour - 24 hr - 100 yr

Hydrograph Type: Inline SCS
Modflow Routing: Routed with infiltration
Repetitions: 1

Basin Area (acres) 10.420
Time Of Concentration (minutes) 10.0
DCIA (%) 0.0
Curve Number 85
Design Rainfall Depth (inches) 11.1
Design Rainfall Duration (hours) 24.0
Shape Factor UHG 484
Rainfall Distribution FDOT 24 Hour

Initial ground water level (ft datum) 134.75 (default)

Time After Storm Event (days)	Time After Storm Event (days)	Time After Storm Event (days)	Time After Storm Event (days)	Time After Storm Event (days)
0.100	0.600	2.000	7.000	12.000
0.200	0.700	3.000	8.000	13.000
0.300	0.800	4.000	9.000	14.000
0.400	0.900	5.000	10.000	
0.500	1.000	6.000	11.000	

Scenario 6 :: FDOT 72 Hour - 72 hr - 100 yr

Hydrograph Type: Inline SCS
Modflow Routing: Routed with infiltration
Repetitions: 1

Basin Area (acres) 10.420
Time Of Concentration (minutes) 10.0
DCIA (%) 0.0
Curve Number 85
Design Rainfall Depth (inches) 13.8
Design Rainfall Duration (hours) 72.0
Shape Factor UHG 484
Rainfall Distribution FDOT 72 Hour

Initial ground water level (ft datum) 134.75 (default)

Time After Storm Event (days)	Time After Storm Event (days)	Time After Storm Event (days)	Time After Storm Event (days)	Time After Storm Event (days)
0.100	0.600	2.000	7.000	12.000
0.200	0.700	3.000	8.000	13.000
0.300	0.800	4.000	9.000	14.000
0.400	0.900	5.000	10.000	
0.500	1.000	6.000	11.000	

PONDS Version 3.3.0241
Retention Pond Recovery - Refined Method
Copyright 2011
Devo Seereeram, Ph.D., P.E.

Scenario Input Data (cont'd.)

Scenario 7 :: FDOT 168 Hour - 168 hr - 100 yr

Hydrograph Type: Inline SCS
Modflow Routing: Routed with infiltration
Repetitions: 1

Basin Area (acres) 10.420
Time Of Concentration (minutes) 10.0
DCIA (%) 0.0
Curve Number 85
Design Rainfall Depth (inches) 16.0
Design Rainfall Duration (hours) 168.0
Shape Factor UHG 484
Rainfall Distribution FDOT 168 Hour

Initial ground water level (ft datum) 134.75 (default)

Time After Storm Event (days)	Time After Storm Event (days)	Time After Storm Event (days)	Time After Storm Event (days)	Time After Storm Event (days)
0.100	0.600	2.000	7.000	12.000
0.200	0.700	3.000	8.000	13.000
0.300	0.800	4.000	9.000	14.000
0.400	0.900	5.000	10.000	
0.500	1.000	6.000	11.000	

Scenario 8 :: FDOT 240 Hour - 240 hr - 100 yr

Hydrograph Type: Inline SCS
Modflow Routing: Routed with infiltration
Repetitions: 1

Basin Area (acres) 10.420
Time Of Concentration (minutes) 10.0
DCIA (%) 0.0
Curve Number 85
Design Rainfall Depth (inches) 18.0
Design Rainfall Duration (hours) 240.0
Shape Factor UHG 484
Rainfall Distribution FDOT 240 Hour

Initial ground water level (ft datum) 134.75 (default)

Time After Storm Event (days)	Time After Storm Event (days)	Time After Storm Event (days)	Time After Storm Event (days)	Time After Storm Event (days)
0.100	0.600	2.000	7.000	12.000
0.200	0.700	3.000	8.000	13.000
0.300	0.800	4.000	9.000	14.000
0.400	0.900	5.000	10.000	
0.500	1.000	6.000	11.000	

PONDS Version 3.3.0241
Retention Pond Recovery - Refined Method
Copyright 2011
Devo Seereeram, Ph.D., P.E.

Scenario Input Data (cont'd.)

Scenario 9 :: SJRWMD 25-YR, 24-HR

Hydrograph Type: Inline SCS
Modflow Routing: Routed with infiltration
Repetitions: 1

Basin Area (acres) 10.420
Time Of Concentration (minutes) 10.0
DCIA (%) 0.0
Curve Number 85
Design Rainfall Depth (inches) 7.3
Design Rainfall Duration (hours) 24.0
Shape Factor UHG 484
Rainfall Distribution SCS Type II Florida Modified

Initial ground water level (ft datum) 134.75 (default)

Time After Storm Event (days)	Time After Storm Event (days)	Time After Storm Event (days)	Time After Storm Event (days)	Time After Storm Event (days)
0.100	0.600	2.000	7.000	12.000
0.200	0.700	3.000	8.000	13.000
0.300	0.800	4.000	9.000	14.000
0.400	0.900	5.000	10.000	
0.500	1.000	6.000	11.000	

Scenario 10 :: SJRWMD 25-YR, 96-HR

Hydrograph Type: Inline SCS
Modflow Routing: Routed with infiltration
Repetitions: 1

Basin Area (acres) 10.420
Time Of Concentration (minutes) 10.0
DCIA (%) 0.0
Curve Number 85
Design Rainfall Depth (inches) 9.5
Design Rainfall Duration (hours) 96.0
Shape Factor UHG 484
Rainfall Distribution Saint Johns River WMD 96 Hour

Initial ground water level (ft datum) 134.75 (default)

Time After Storm Event (days)	Time After Storm Event (days)	Time After Storm Event (days)	Time After Storm Event (days)	Time After Storm Event (days)
0.100	0.600	2.000	7.000	12.000
0.200	0.700	3.000	8.000	13.000
0.300	0.800	4.000	9.000	14.000
0.400	0.900	5.000	10.000	
0.500	1.000	6.000	11.000	

PONDS Version 3.3.0241
Retention Pond Recovery - Refined Method
Copyright 2011
Devo Seereeram, Ph.D., P.E.

Scenario Input Data (cont'd.)

Scenario 11 :: SJRWMD MA 24-HR

Hydrograph Type: Inline SCS
• **Modflow Routing: Routed without infiltration**
Repetitions: 1

Basin Area (acres) 10.420
Time Of Concentration (minutes) 10.0
DCIA (%) 0.0
Curve Number 85
Design Rainfall Depth (inches) 4.1
Design Rainfall Duration (hours) 24.0
Shape Factor UHG 484
Rainfall Distribution SCS Type II Florida Modified

Initial ground water level (ft datum) 134.75 (default)

Time After Storm Event (days)	Time After Storm Event (days)	Time After Storm Event (days)	Time After Storm Event (days)	Time After Storm Event (days)
0.100	0.600	2.000	7.000	12.000
0.200	0.700	3.000	8.000	13.000
0.300	0.800	4.000	9.000	14.000
0.400	0.900	5.000	10.000	
0.500	1.000	6.000	11.000	

Scenario 12 :: WQTV

Hydrograph Type: Slug Load
Modflow Routing: Routed with infiltration

Treatment Volume (ft³) 49636

Initial ground water level (ft datum) 134.75 (default)

Time After Storm Event (days)	Time After Storm Event (days)
0.100	2.000
0.250	2.500
0.500	3.000
1.000	3.500
1.500	4.000

PONDS Version 3.3.0241
Retention Pond Recovery - Refined Method
Copyright 2011
Devo Seereeram, Ph.D., P.E.

Sort-By-Category Report

Scenarios Considered: 1 to 12

Stage - Maximum

Rank	Scenario Number	Maximum Stage (ft datum)	Time (hours)	Description
1	8	154.79	240.11	FDOT 240 Hour - 240 hr - 100 yr
2	7	154.07	168.16	FDOT 168 Hour - 168 hr - 100 yr
3	5	153.92	24.04	FDOT 24 Hour - 24 hr - 100 yr
4	6	153.87	68.11	FDOT 72 Hour - 72 hr - 100 yr
5	4	151.99	8.13	FDOT 8 Hour - 8 hr - 100 yr
6	3	151.38	4.16	FDOT 4 Hour - 4 hr - 100 yr
7	10	151.31	68.27	SJRWMD 25-YR, 96-HR
8	9	151.10	23.60	SJRWMD 25-YR, 24-HR
9	2	150.46	2.20	FDOT 2 Hour - 2 hr - 100 yr
10	1	149.52	1.18	FDOT 1 Hour - 1 hr - 100 yr
11	11	149.34	24.44	SJRWMD MA 24-HR
12	12	147.86	0.00	WQTV

Discharge - Rate - Maximum Positive

Rank	Scenario Number	Maximum Positive Discharge Rate (ft ³ /s)	Time (hours)	Description
1	1	None	N.A.	FDOT 1 Hour - 1 hr - 100 yr
2	2	None	N.A.	FDOT 2 Hour - 2 hr - 100 yr
3	3	None	N.A.	FDOT 4 Hour - 4 hr - 100 yr
4	4	None	N.A.	FDOT 8 Hour - 8 hr - 100 yr
5	5	None	N.A.	FDOT 24 Hour - 24 hr - 100 yr
6	6	None	N.A.	FDOT 72 Hour - 72 hr - 100 yr
7	7	None	N.A.	FDOT 168 Hour - 168 hr - 100 yr
8	8	None	N.A.	FDOT 240 Hour - 240 hr - 100 yr
9	9	None	N.A.	SJRWMD 25-YR, 24-HR
10	10	None	N.A.	SJRWMD 25-YR, 96-HR
11	11	None	N.A.	SJRWMD MA 24-HR
12	12	None	N.A.	WQTV

Discharge - Cumulative Volume - Maximum Positive

Rank	Scenario Number	Maximum Positive Cumulative Discharge Volume (ft ³)	Time (hours)	Description
1	1	None	N.A.	FDOT 1 Hour - 1 hr - 100 yr
2	2	None	N.A.	FDOT 2 Hour - 2 hr - 100 yr
3	3	None	N.A.	FDOT 4 Hour - 4 hr - 100 yr
4	4	None	N.A.	FDOT 8 Hour - 8 hr - 100 yr
5	5	None	N.A.	FDOT 24 Hour - 24 hr - 100 yr
6	6	None	N.A.	FDOT 72 Hour - 72 hr - 100 yr
7	7	None	N.A.	FDOT 168 Hour - 168 hr - 100 yr
8	8	None	N.A.	FDOT 240 Hour - 240 hr - 100 yr
9	9	None	N.A.	SJRWMD 25-YR, 24-HR
10	10	None	N.A.	SJRWMD 25-YR, 96-HR
11	11	None	N.A.	SJRWMD MA 24-HR
12	12	None	N.A.	WQTV

PONDS Version 3.3.0241
Retention Pond Recovery - Refined Method
Copyright 2011
Devo Seereeram, Ph.D., P.E.

Detailed Results (cont,d.) :: Scenario 1 :: FDOT 1 Hour - 1 hr - 100 yr

Elapsed Time (hours)	Inflow Rate (ft³/s)	Outside Recharge (ft/day)	Stage Elevation (ft datum)	Infiltration Rate (ft³/s)	Overflow Discharge (ft³/s)	Cumulative Inflow Volume (ft³)	Cumulative Infiltration Volume (ft³)	Cumulative Discharge Volume (ft³)	Flow Type
8.778	0.0000	0.0000	148.974	0.66567	0.00000	104931.0	20783.3	0.0	U/P
11.178	0.0000	0.0000	148.799	0.65448	0.00000	104931.0	26485.9	0.0	U/P
13.578	0.0000	0.0000	148.624	0.64338	0.00000	104931.0	32092.7	0.0	U/P
15.978	0.0000	0.0000	148.449	0.63228	0.00000	104931.0	37603.5	0.0	U/P
18.378	0.0000	0.0000	148.273	0.62117	0.00000	104931.0	43018.5	0.0	U/P
20.778	0.0000	0.0000	148.098	0.61009	0.00000	104931.0	48337.4	0.0	U/P
23.178	0.0000	0.0000	147.923	0.59919	0.00000	104931.0	53560.8	0.0	U/P
25.578	0.0000	0.0000	147.748	0.53984	0.00000	104931.0	58691.5	0.0	U/P
49.578	0.0000	0.0000	----	----	----	104931.0	104931.0	0.0	dry
73.578	0.0000	0.0000	----	----	----	104931.0	104931.0	0.0	dry
97.578	0.0000	0.0000	----	----	----	104931.0	104931.0	0.0	dry
121.578	0.0000	0.0000	----	----	----	104931.0	104931.0	0.0	dry
145.578	0.0000	0.0000	----	----	----	104931.0	104931.0	0.0	dry
169.578	0.0000	0.0000	----	----	----	104931.0	104931.0	0.0	dry
193.578	0.0000	0.0000	----	----	----	104931.0	104931.0	0.0	dry
217.578	0.0000	0.0000	----	----	----	104931.0	104931.0	0.0	dry
241.578	0.0000	0.0000	----	----	----	104931.0	104931.0	0.0	dry
265.578	0.0000	0.0000	----	----	----	104931.0	104931.0	0.0	dry
289.578	0.0000	0.0000	----	----	----	104931.0	104931.0	0.0	dry
313.578	0.0000	0.0000	----	----	----	104931.0	104931.0	0.0	dry
337.578	0.0000	0.0000	----	----	----	104931.0	104931.0	0.0	dry

PONDS Version 3.3.0241
Retention Pond Recovery - Refined Method
Copyright 2011
Devo Seereeram, Ph.D., P.E.

Detailed Results (cont.d.) :: Scenario 2 :: FDOT 2 Hour - 2 hr - 100 yr

Elapsed Time (hours)	Inflow Rate (ft³/s)	Outside Recharge (ft/day)	Stage Elevation (ft datum)	Infiltration Rate (ft³/s)	Overflow Discharge (ft³/s)	Cumulative Inflow Volume (ft³)	Cumulative Infiltration Volume (ft³)	Cumulative Discharge Volume (ft³)	Flow Type
1.644	10.5521	0.0000	150.158	0.74474	0.00000	128626.9	3290.0	0.0	U/P
1.667	10.2369	0.0000	150.179	0.74615	0.00000	129458.4	3349.6	0.0	U/P
1.689	9.8314	0.0000	150.199	0.74750	0.00000	130261.1	3409.4	0.0	U/P
1.711	9.4104	0.0000	150.218	0.74879	0.00000	131030.8	3469.2	0.0	U/P
1.733	9.0260	0.0000	150.237	0.75002	0.00000	131768.3	3529.2	0.0	U/P
1.756	8.7070	0.0000	150.254	0.75120	0.00000	132477.6	3589.2	0.0	U/P
1.778	8.4788	0.0000	150.271	0.75234	0.00000	133165.0	3649.4	0.0	U/P
1.800	8.3205	0.0000	150.288	0.75346	0.00000	133837.0	3709.6	0.0	U/P
1.822	8.1682	0.0000	150.304	0.75455	0.00000	134496.5	3769.9	0.0	U/P
1.844	7.9630	0.0000	150.319	0.75561	0.00000	135141.8	3830.3	0.0	U/P
1.867	7.6435	0.0000	150.335	0.75662	0.00000	135766.0	3890.8	0.0	U/P
1.889	7.2335	0.0000	150.349	0.75757	0.00000	136361.1	3951.4	0.0	U/P
1.911	6.8081	0.0000	150.362	0.75845	0.00000	136922.8	4012.0	0.0	U/P
1.933	6.4197	0.0000	150.375	0.75928	0.00000	137451.9	4072.7	0.0	U/P
1.956	6.0971	0.0000	150.387	0.76007	0.00000	137952.6	4133.5	0.0	U/P
1.978	5.8657	0.0000	150.398	0.76082	0.00000	138431.1	4194.4	0.0	U/P
2.000	5.7047	0.0000	150.408	0.76154	0.00000	138893.9	4255.3	0.0	U/P
2.022	5.5102	0.0000	150.419	0.76223	0.00000	139342.5	4316.2	0.0	U/P
2.044	5.1792	0.0000	150.428	0.76286	0.00000	139770.1	4377.2	0.0	U/P
2.067	4.5950	0.0000	150.437	0.76341	0.00000	140161.0	4438.3	0.0	U/P
2.089	3.8129	0.0000	150.445	0.76385	0.00000	140497.4	4499.4	0.0	U/P
2.111	2.9878	0.0000	150.450	0.76418	0.00000	140769.4	4560.5	0.0	U/P
2.133	2.2276	0.0000	150.454	0.76440	0.00000	140978.0	4621.6	0.0	U/P
2.156	1.5930	0.0000	150.456	0.76452	0.00000	141130.8	4682.8	0.0	U/P
2.178	1.1373	0.0000	150.458	0.76458	0.00000	141240.1	4743.9	0.0	U/P
2.200	0.8196	0.0000	150.458	0.76459	0.00000	141318.3	4805.1	0.0	U/P
2.222	0.5916	0.0000	150.458	0.76457	0.00000	141374.8	4866.3	0.0	U/P
2.244	0.4230	0.0000	150.458	0.76452	0.00000	141415.4	4927.4	0.0	U/P
2.267	0.3030	0.0000	150.457	0.76446	0.00000	141444.4	4988.6	0.0	U/P
2.289	0.2156	0.0000	150.456	0.76438	0.00000	141465.1	5049.8	0.0	U/P
2.311	0.1530	0.0000	150.454	0.76429	0.00000	141479.9	5110.9	0.0	U/P
2.333	0.1085	0.0000	150.453	0.76419	0.00000	141490.3	5172.0	0.0	U/P
2.356	0.0768	0.0000	150.452	0.76409	0.00000	141497.8	5233.2	0.0	U/P
2.378	0.0538	0.0000	150.450	0.76399	0.00000	141503.0	5294.3	0.0	U/P
2.400	0.0371	0.0000	150.449	0.76389	0.00000	141506.6	5355.4	0.0	U/P
2.422	0.0252	0.0000	150.447	0.76378	0.00000	141509.1	5416.5	0.0	U/P
2.444	0.0165	0.0000	150.445	0.76367	0.00000	141510.8	5477.6	0.0	U/P
2.467	0.0097	0.0000	150.444	0.76356	0.00000	141511.8	5538.7	0.0	U/P
2.489	0.0048	0.0000	150.442	0.76345	0.00000	141512.4	5599.8	0.0	U/P
2.511	0.0016	0.0000	150.441	0.76334	0.00000	141512.7	5660.9	0.0	U/P
2.533	0.0000	0.0000	150.439	0.76323	0.00000	141512.7	5721.9	0.0	U/P
2.556	0.0000	0.0000	150.437	0.76312	0.00000	141512.7	5783.0	0.0	U/P
2.578	0.0000	0.0000	150.436	0.76301	0.00000	141512.7	5844.0	0.0	U/P
4.978	0.0000	0.0000	150.261	0.75119	0.00000	141512.7	12386.1	0.0	U/P
7.378	0.0000	0.0000	150.086	0.73922	0.00000	141512.7	18824.6	0.0	U/P
9.778	0.0000	0.0000	149.911	0.72743	0.00000	141512.7	25159.8	0.0	U/P
12.178	0.0000	0.0000	149.736	0.71584	0.00000	141512.7	31394.6	0.0	U/P
14.578	0.0000	0.0000	149.560	0.70428	0.00000	141512.7	37529.6	0.0	U/P
16.978	0.0000	0.0000	149.385	0.69272	0.00000	141512.7	43564.6	0.0	U/P
19.378	0.0000	0.0000	149.210	0.68115	0.00000	141512.7	49499.8	0.0	U/P
21.778	0.0000	0.0000	149.035	0.66966	0.00000	141512.7	55335.0	0.0	U/P
24.178	0.0000	0.0000	148.860	0.65840	0.00000	141512.7	61071.5	0.0	U/P
26.578	0.0000	0.0000	148.685	0.64736	0.00000	141512.7	66712.1	0.0	U/P
50.578	0.0000	0.0000	146.935	0.29629	0.00000	141512.7	117911.2	0.0	U/P
74.578	0.0000	0.0000	----	----	----	141512.7	141512.7	0.0	dry
98.578	0.0000	0.0000	----	----	----	141512.7	141512.7	0.0	dry
122.578	0.0000	0.0000	----	----	----	141512.7	141512.7	0.0	dry
146.578	0.0000	0.0000	----	----	----	141512.7	141512.7	0.0	dry
170.578	0.0000	0.0000	----	----	----	141512.7	141512.7	0.0	dry
194.578	0.0000	0.0000	----	----	----	141512.7	141512.7	0.0	dry
218.578	0.0000	0.0000	----	----	----	141512.7	141512.7	0.0	dry
242.578	0.0000	0.0000	----	----	----	141512.7	141512.7	0.0	dry
266.578	0.0000	0.0000	----	----	----	141512.7	141512.7	0.0	dry
290.578	0.0000	0.0000	----	----	----	141512.7	141512.7	0.0	dry
314.578	0.0000	0.0000	----	----	----	141512.7	141512.7	0.0	dry
338.578	0.0000	0.0000	----	----	----	141512.7	141512.7	0.0	dry

PONDS Version 3.3.0241
Retention Pond Recovery - Refined Method
Copyright 2011
Devo Seereeram, Ph.D., P.E.

Detailed Results (cont,d.) :: Scenario 3 :: FDOT 4 Hour - 4 hr - 100 yr

Elapsed Time (hours)	Inflow Rate (ft³/s)	Outside Recharge (ft/day)	Stage Elevation (ft datum)	Infiltration Rate (ft³/s)	Overflow Discharge (ft³/s)	Cumulative Inflow Volume (ft³)	Cumulative Infiltration Volume (ft³)	Cumulative Discharge Volume (ft³)	Flow Type
3.289	6.9502	0.0000	151.130	0.81143	0.00000	168635.6	5998.9	0.0	U/P
3.311	6.8175	0.0000	151.142	0.81228	0.00000	169186.3	6063.9	0.0	U/P
3.333	6.7231	0.0000	151.154	0.81312	0.00000	169728.0	6128.9	0.0	U/P
3.356	6.6548	0.0000	151.166	0.81395	0.00000	170263.1	6194.0	0.0	U/P
3.378	6.6057	0.0000	151.177	0.81477	0.00000	170793.5	6259.1	0.0	U/P
3.400	6.5705	0.0000	151.189	0.81558	0.00000	171320.5	6324.3	0.0	U/P
3.422	6.5457	0.0000	151.200	0.81639	0.00000	171845.2	6389.6	0.0	U/P
3.444	6.5279	0.0000	151.212	0.81719	0.00000	172368.1	6455.0	0.0	U/P
3.467	6.5143	0.0000	151.223	0.81800	0.00000	172889.8	6520.4	0.0	U/P
3.489	6.5048	0.0000	151.234	0.81880	0.00000	173410.6	6585.8	0.0	U/P
3.511	6.4700	0.0000	151.245	0.81959	0.00000	173929.6	6651.4	0.0	U/P
3.533	6.3479	0.0000	151.256	0.82036	0.00000	174442.3	6717.0	0.0	U/P
3.556	6.0654	0.0000	151.267	0.82109	0.00000	174938.8	6782.6	0.0	U/P
3.578	5.6015	0.0000	151.277	0.82176	0.00000	175405.5	6848.3	0.0	U/P
3.600	5.0380	0.0000	151.286	0.82235	0.00000	175831.1	6914.1	0.0	U/P
3.622	4.4743	0.0000	151.294	0.82286	0.00000	176211.6	6979.9	0.0	U/P
3.644	3.9748	0.0000	151.300	0.82331	0.00000	176549.5	7045.8	0.0	U/P
3.667	3.5834	0.0000	151.306	0.82370	0.00000	176851.8	7111.7	0.0	U/P
3.689	3.3059	0.0000	151.311	0.82405	0.00000	177127.4	7177.6	0.0	U/P
3.711	3.1103	0.0000	151.316	0.82437	0.00000	177384.1	7243.5	0.0	U/P
3.733	2.9682	0.0000	151.320	0.82467	0.00000	177627.2	7309.5	0.0	U/P
3.756	2.8650	0.0000	151.324	0.82495	0.00000	177860.5	7375.4	0.0	U/P
3.778	2.7909	0.0000	151.328	0.82523	0.00000	178086.8	7441.5	0.0	U/P
3.800	2.7374	0.0000	151.332	0.82550	0.00000	178307.9	7507.5	0.0	U/P
3.822	2.6990	0.0000	151.336	0.82576	0.00000	178525.4	7573.5	0.0	U/P
3.844	2.6714	0.0000	151.340	0.82602	0.00000	178740.2	7639.6	0.0	U/P
3.867	2.6515	0.0000	151.343	0.82627	0.00000	178953.1	7705.7	0.0	U/P
3.889	2.6371	0.0000	151.347	0.82652	0.00000	179164.6	7771.8	0.0	U/P
3.911	2.6267	0.0000	151.350	0.82677	0.00000	179375.2	7837.9	0.0	U/P
3.933	2.6193	0.0000	151.354	0.82702	0.00000	179585.0	7904.1	0.0	U/P
3.956	2.6138	0.0000	151.357	0.82727	0.00000	179794.4	7970.3	0.0	U/P
3.978	2.6097	0.0000	151.361	0.82752	0.00000	180003.3	8036.5	0.0	U/P
4.000	2.6069	0.0000	151.364	0.82777	0.00000	180212.0	8102.7	0.0	U/P
4.022	2.5663	0.0000	151.368	0.82801	0.00000	180418.9	8168.9	0.0	U/P
4.044	2.4448	0.0000	151.371	0.82823	0.00000	180619.3	8235.1	0.0	U/P
4.067	2.1871	0.0000	151.374	0.82841	0.00000	180804.6	8301.4	0.0	U/P
4.089	1.8239	0.0000	151.376	0.82855	0.00000	180965.1	8367.7	0.0	U/P
4.111	1.4334	0.0000	151.378	0.82863	0.00000	181095.3	8434.0	0.0	U/P
4.133	1.0701	0.0000	151.379	0.82867	0.00000	181195.5	8500.3	0.0	U/P
4.156	0.7655	0.0000	151.379	0.82866	0.00000	181268.9	8566.6	0.0	U/P
4.178	0.5467	0.0000	151.378	0.82863	0.00000	181321.4	8632.9	0.0	U/P
4.200	0.3944	0.0000	151.378	0.82857	0.00000	181359.0	8699.1	0.0	U/P
4.222	0.2221	0.0000	151.377	0.82849	0.00000	181386.2	8765.4	0.0	U/P
4.244	0.2042	0.0000	151.376	0.82841	0.00000	181405.8	8831.7	0.0	U/P
4.267	0.1468	0.0000	151.374	0.82831	0.00000	181419.8	8898.0	0.0	U/P
4.289	0.1050	0.0000	151.373	0.82821	0.00000	181429.9	8964.2	0.0	U/P
4.311	0.0749	0.0000	151.372	0.82811	0.00000	181437.1	9030.5	0.0	U/P
4.333	0.0534	0.0000	151.370	0.82800	0.00000	181442.2	9096.7	0.0	U/P
4.356	0.0378	0.0000	151.368	0.82789	0.00000	181445.9	9163.0	0.0	U/P
4.378	0.0265	0.0000	151.367	0.82778	0.00000	181448.5	9229.2	0.0	U/P
4.400	0.0183	0.0000	151.365	0.82767	0.00000	181450.3	9295.4	0.0	U/P
4.422	0.0124	0.0000	151.364	0.82755	0.00000	181451.5	9361.6	0.0	U/P
4.444	0.0081	0.0000	151.362	0.82744	0.00000	181452.3	9427.8	0.0	U/P
4.467	0.0048	0.0000	151.361	0.82733	0.00000	181452.8	9494.0	0.0	U/P
4.489	0.0023	0.0000	151.359	0.82721	0.00000	181453.1	9560.2	0.0	U/P
4.511	0.0008	0.0000	151.357	0.82710	0.00000	181453.2	9626.4	0.0	U/P
4.533	0.0000	0.0000	151.356	0.82698	0.00000	181453.3	9692.5	0.0	U/P
4.556	0.0000	0.0000	151.354	0.82687	0.00000	181453.3	9758.7	0.0	U/P
4.578	0.0000	0.0000	151.352	0.82675	0.00000	181453.3	9824.8	0.0	U/P
6.978	0.0000	0.0000	151.177	0.81450	0.00000	181453.3	16915.8	0.0	U/P
9.378	0.0000	0.0000	151.002	0.80216	0.00000	181453.3	23899.3	0.0	U/P
11.778	0.0000	0.0000	150.827	0.79004	0.00000	181453.3	30777.2	0.0	U/P
14.178	0.0000	0.0000	150.652	0.77804	0.00000	181453.3	37551.2	0.0	U/P
16.578	0.0000	0.0000	150.477	0.76604	0.00000	181453.3	44221.6	0.0	U/P
18.978	0.0000	0.0000	150.302	0.75404	0.00000	181453.3	50788.4	0.0	U/P
21.378	0.0000	0.0000	150.127	0.74204	0.00000	181453.3	57251.4	0.0	U/P
23.778	0.0000	0.0000	149.952	0.73020	0.00000	181453.3	63610.8	0.0	U/P
26.178	0.0000	0.0000	149.777	0.71858	0.00000	181453.3	69869.3	0.0	U/P
28.578	0.0000	0.0000	149.602	0.70711	0.00000	181453.3	76027.9	0.0	U/P
52.578	0.0000	0.0000	147.851	0.61010	0.00000	181453.3	132205.6	0.0	U/P
76.578	0.0000	0.0000	145.299	0.28500	0.00000	181453.3	181453.3	0.0	U/S
100.578	0.0000	0.0000	144.367	0.00000	0.00000	181453.3	181453.3	0.0	S
124.578	0.0000	0.0000	143.773	0.00000	0.00000	181453.3	181453.3	0.0	S
148.578	0.0000	0.0000	143.333	0.00000	0.00000	181453.3	181453.3	0.0	S

PONDS Version 3.3.0241
Retention Pond Recovery - Refined Method
Copyright 2011
Devo Seereeram, Ph.D., P.E.

Detailed Results (cont,d.) :: Scenario 4 :: FDOT 8 Hour - 8 hr - 100 yr

Elapsed Time (hours)	Inflow Rate (ft ³ /s)	Outside Recharge (ft/day)	Stage Elevation (ft datum)	Infiltration Rate (ft ³ /s)	Overflow Discharge (ft ³ /s)	Cumulative Inflow Volume (ft ³)	Cumulative Infiltration Volume (ft ³)	Cumulative Discharge Volume (ft ³)	Flow Type
8.222	0.2479	0.0000	151.987	0.87185	0.00000	216119.5	17901.6	0.0	U/P
8.244	0.1776	0.0000	151.985	0.87176	0.00000	216136.5	17971.4	0.0	U/P
8.267	0.1277	0.0000	151.984	0.87166	0.00000	216148.8	18041.1	0.0	U/P
8.289	0.0913	0.0000	151.983	0.87156	0.00000	216157.5	18110.9	0.0	U/P
8.311	0.0652	0.0000	151.981	0.87145	0.00000	216163.8	18180.6	0.0	U/P
8.333	0.0465	0.0000	151.980	0.87134	0.00000	216168.2	18250.3	0.0	U/P
8.356	0.0329	0.0000	151.978	0.87123	0.00000	216171.4	18320.0	0.0	U/P
8.378	0.0230	0.0000	151.977	0.87112	0.00000	216173.7	18389.7	0.0	U/P
8.400	0.0159	0.0000	151.975	0.87101	0.00000	216175.2	18459.4	0.0	U/P
8.422	0.0108	0.0000	151.973	0.87089	0.00000	216176.3	18529.0	0.0	U/P
8.444	0.0071	0.0000	151.972	0.87078	0.00000	216177.0	18598.7	0.0	U/P
8.467	0.0041	0.0000	151.970	0.87066	0.00000	216177.4	18668.4	0.0	U/P
8.489	0.0020	0.0000	151.969	0.87055	0.00000	216177.7	18738.0	0.0	U/P
8.511	0.0007	0.0000	151.967	0.87043	0.00000	216177.8	18807.7	0.0	U/P
8.533	0.0000	0.0000	151.965	0.87032	0.00000	216177.8	18877.3	0.0	U/P
8.556	0.0000	0.0000	151.964	0.87020	0.00000	216177.8	18946.9	0.0	U/P
8.578	0.0000	0.0000	151.962	0.87009	0.00000	216177.8	19016.5	0.0	U/P
10.978	0.0000	0.0000	151.787	0.85783	0.00000	216177.8	26482.0	0.0	U/P
13.378	0.0000	0.0000	151.612	0.84540	0.00000	216177.8	33839.9	0.0	U/P
15.778	0.0000	0.0000	151.437	0.83295	0.00000	216177.8	41090.4	0.0	U/P
18.178	0.0000	0.0000	151.262	0.82050	0.00000	216177.8	48233.3	0.0	U/P
20.578	0.0000	0.0000	151.087	0.80809	0.00000	216177.8	55268.7	0.0	U/P
22.978	0.0000	0.0000	150.912	0.79586	0.00000	216177.8	62197.1	0.0	U/P
25.378	0.0000	0.0000	150.737	0.78383	0.00000	216177.8	69021.2	0.0	U/P
27.778	0.0000	0.0000	150.562	0.77182	0.00000	216177.8	75741.6	0.0	U/P
30.178	0.0000	0.0000	150.387	0.75983	0.00000	216177.8	82358.4	0.0	U/P
32.578	0.0000	0.0000	150.212	0.74800	0.00000	216177.8	88871.4	0.0	U/P
56.578	0.0000	0.0000	148.461	0.59581	0.00000	216177.8	148463.2	0.0	U/P
80.578	0.0000	0.0000	146.963	0.31455	0.00000	216177.8	191827.2	0.0	U/S
104.578	0.0000	0.0000	146.541	0.10846	0.00000	216177.8	202816.7	0.0	S
128.578	0.0000	0.0000	146.231	0.07732	0.00000	216177.8	210668.6	0.0	S
152.578	0.0000	0.0000	145.941	0.03246	0.00000	216177.8	216177.8	0.0	S
176.578	0.0000	0.0000	145.397	0.00000	0.00000	216177.8	216177.8	0.0	S
200.578	0.0000	0.0000	144.962	0.00000	0.00000	216177.8	216177.8	0.0	S
224.578	0.0000	0.0000	144.597	0.00000	0.00000	216177.8	216177.8	0.0	S
248.578	0.0000	0.0000	144.284	0.00000	0.00000	216177.8	216177.8	0.0	S
272.578	0.0000	0.0000	144.009	0.00000	0.00000	216177.8	216177.8	0.0	S
296.578	0.0000	0.0000	143.765	0.00000	0.00000	216177.8	216177.8	0.0	S
320.578	0.0000	0.0000	143.546	0.00000	0.00000	216177.8	216177.8	0.0	S
344.578	0.0000	0.0000	143.346	----	----	216177.8	216177.8	0.0	N.A.

PONDS Version 3.3.0241
Retention Pond Recovery - Refined Method
Copyright 2011
Devo Seereeram, Ph.D., P.E.

Detailed Results (cont,d.) :: Scenario 9 :: SJRWMD 25-YR, 24-HR

Elapsed Time (hours)	Inflow Rate (ft ³ /s)	Outside Recharge (ft/day)	Stage Elevation (ft datum)	Infiltration Rate (ft ³ /s)	Overflow Discharge (ft ³ /s)	Cumulative Inflow Volume (ft ³)	Cumulative Infiltration Volume (ft ³)	Cumulative Discharge Volume (ft ³)	Flow Type
34.178	0.0000	0.0000	150.363	0.75820	0.00000	207826.0	74890.6	0.0	U/P
36.578	0.0000	0.0000	150.188	0.74621	0.00000	207826.0	81389.7	0.0	U/P
38.978	0.0000	0.0000	150.013	0.73429	0.00000	207826.0	87785.0	0.0	U/P
41.378	0.0000	0.0000	149.838	0.72260	0.00000	207826.0	94078.3	0.0	U/P
43.778	0.0000	0.0000	149.663	0.71103	0.00000	207826.0	100271.5	0.0	U/P
46.178	0.0000	0.0000	149.488	0.69948	0.00000	207826.0	106364.9	0.0	U/P
48.578	0.0000	0.0000	149.313	0.68807	0.00000	207826.0	112358.4	0.0	U/P
72.578	0.0000	0.0000	147.562	0.45501	0.00000	207826.0	166944.1	0.0	U/P
96.578	0.0000	0.0000	146.677	0.20041	0.00000	207826.0	190985.0	0.0	U/S
120.578	0.0000	0.0000	146.257	0.09746	0.00000	207826.0	201575.3	0.0	S
144.578	0.0000	0.0000	145.873	0.03617	0.00000	207826.0	207826.0	0.0	S
168.578	0.0000	0.0000	145.257	0.00000	0.00000	207826.0	207826.0	0.0	S
192.578	0.0000	0.0000	144.779	0.00000	0.00000	207826.0	207826.0	0.0	S
216.578	0.0000	0.0000	144.389	0.00000	0.00000	207826.0	207826.0	0.0	S
240.578	0.0000	0.0000	144.059	0.00000	0.00000	207826.0	207826.0	0.0	S
264.578	0.0000	0.0000	143.773	0.00000	0.00000	207826.0	207826.0	0.0	S
288.578	0.0000	0.0000	143.522	0.00000	0.00000	207826.0	207826.0	0.0	S
312.578	0.0000	0.0000	143.297	0.00000	0.00000	207826.0	207826.0	0.0	S
336.578	0.0000	0.0000	143.095	0.00000	0.00000	207826.0	207826.0	0.0	S
360.578	0.0000	0.0000	142.911	----	----	207826.0	207826.0	0.0	N.A.

PONDS Version 3.3.0241
Retention Pond Recovery - Refined Method
Copyright 2011
Devo Seereeram, Ph.D., P.E.

Detailed Results :: Scenario 12 :: WQTV

Elapsed Time (hours)	Inflow Rate (ft ³ /s)	Outside Recharge (ft/day)	Stage Elevation (ft datum)	Infiltration Rate (ft ³ /s)	Overflow Discharge (ft ³ /s)	Cumulative Inflow Volume (ft ³)	Cumulative Infiltration Volume (ft ³)	Cumulative Discharge Volume (ft ³)	Flow Type
0.000	8272.6670	0.0000	134.750	0.00000	0.00000	0.0	0.0	0.0	N.A.
0.002	8272.6670	0.0000	147.864	0.59535	0.00000	49636.0	3.6	0.0	U/P
2.400	0.0000	0.0000	147.689	0.58491	0.00000	49636.0	5099.7	0.0	U/P
6.000	0.0000	0.0000	147.427	0.56891	0.00000	49636.0	12576.4	0.0	U/P
12.000	0.0000	0.0000	146.989	0.54261	0.00000	49636.0	24576.8	0.0	U/P
24.000	0.0000	0.0000	146.114	0.25835	0.00000	49636.0	46897.8	0.0	U/P
36.000	0.0000	0.0000	----	----	----	49636.0	49636.0	0.0	dry
48.000	0.0000	0.0000	----	----	----	49636.0	49636.0	0.0	dry
60.000	0.0000	0.0000	----	----	----	49636.0	49636.0	0.0	dry
72.000	0.0000	0.0000	----	----	----	49636.0	49636.0	0.0	dry
84.000	0.0000	0.0000	----	----	----	49636.0	49636.0	0.0	dry
96.000	0.0000	0.0000	----	----	----	49636.0	49636.0	0.0	dry

PONDS Drainage Model (Back-to-Back)

PONDS Version 3.3.0241
Retention Pond Recovery - Refined Method
Copyright 2011
Devo Seereeram, Ph.D., P.E.

Project Data

Project Name: Florida Recovery Center at SFV TOD Phase 1
Simulation Description: Post Drainage (Back-to-Back)
Project Number: 21-0340
Engineer : CCM
Supervising Engineer: RSO
Date: 10-25-2023

Aquifer Data

Base Of Aquifer Elevation, [B] (ft datum): 134.25
Water Table Elevation, [WT] (ft datum): 134.75
Horizontal Saturated Hydraulic Conductivity, [Kh] (ft/day): 2.50
Fillable Porosity, [n] (%): 20.00
Unsaturated Vertical Infiltration Rate, [Iv] (ft/day): 1.75
Maximum Area For Unsaturated Infiltration, [Av] (ft²): 58291.0

Geometry Data

Equivalent Pond Length, [L] (ft): 364.0
Equivalent Pond Width, [W] (ft): 110.0
Ground water mound is expected to intersect the pond bottom

Stage vs Area Data

Stage (ft datum)	Area (ft ²)
146.00	23909.0
147.00	26793.0
148.00	29801.0
149.00	32932.0
150.00	36193.0
151.00	39578.0
152.00	43088.0
153.00	46715.0
154.00	50481.0
155.00	54333.0
156.00	58291.0
156.13	61680.0

PONDS Version 3.3.0241
Retention Pond Recovery - Refined Method
Copyright 2011
Devo Seereeram, Ph.D., P.E.

Scenario Input Data

Scenario 1 :: FDOT 24 Hour - 24 hr - 100 yr

Hydrograph Type: Inline SCS
Modflow Routing: Routed with infiltration
Repetitions: 2

Basin Area (acres) 10.420
Time Of Concentration (minutes) 10.0
DCIA (%) 0.0
Curve Number 85
Design Rainfall Depth (inches) 11.1
Design Rainfall Duration (hours) 1.0
Shape Factor UHG 484
Rainfall Distribution FDOT 24 Hour

Initial ground water level (ft datum) 134.75 (default)

Time After Storm Event (days)	Time After Storm Event (days)	Time After Storm Event (days)	Time After Storm Event (days)	Time After Storm Event (days)
0.100	0.600	2.000	7.000	12.000
0.200	0.700	3.000	8.000	13.000
0.300	0.800	4.000	9.000	14.000
0.400	0.900	5.000	10.000	
0.500	1.000	6.000	11.000	

Scenario 2 :: SJRWMD 25-YR, 96-HR

Hydrograph Type: Inline SCS
Modflow Routing: Routed with infiltration
Repetitions: 2

Basin Area (acres) 10.420
Time Of Concentration (minutes) 10.0
DCIA (%) 0.0
Curve Number 85
Design Rainfall Depth (inches) 9.5
Design Rainfall Duration (hours) 96.0
Shape Factor UHG 484
Rainfall Distribution Saint Johns River WMD 96 Hour

Initial ground water level (ft datum) 134.75 (default)

Time After Storm Event (days)	Time After Storm Event (days)	Time After Storm Event (days)	Time After Storm Event (days)	Time After Storm Event (days)
0.100	0.600	2.000	7.000	12.000
0.200	0.700	3.000	8.000	13.000
0.300	0.800	4.000	9.000	14.000
0.400	0.900	5.000	10.000	
0.500	1.000	6.000	11.000	

PONDS Version 3.3.0241
Retention Pond Recovery - Refined Method
Copyright 2011
Devo Seereeram, Ph.D., P.E.

Sort-By-Category Report

Scenarios Considered: 1 to 2

Stage - Maximum

Rank	Scenario Number	Maximum Stage (ft datum)	Time (hours)	Description
1	1	155.99	338.89	FDOT 24 Hour - 24 hr - 100 yr
2	2	153.41	528.71	SJRWMD 25-YR, 96-HR

Discharge - Rate - Maximum Positive

Rank	Scenario Number	Maximum Positive Discharge Rate (ft ³ /s)	Time (hours)	Description
1	1	None	N.A.	FDOT 24 Hour - 24 hr - 100 yr
2	2	None	N.A.	SJRWMD 25-YR, 96-HR

Discharge - Cumulative Volume - Maximum Positive

Rank	Scenario Number	Maximum Positive Cumulative Discharge Volume (ft ³)	Time (hours)	Description
1	1	None	N.A.	FDOT 24 Hour - 24 hr - 100 yr
2	2	None	N.A.	SJRWMD 25-YR, 96-HR

PONDS Version 3.3.0241
Retention Pond Recovery - Refined Method
Copyright 2011
Devo Seereeram, Ph.D., P.E.

Detailed Results :: Scenario 1 :: FDOT 24 Hour - 24 hr - 100 yr

Elapsed Time (hours)	Inflow Rate (ft³/s)	Outside Recharge (ft/day)	Stage Elevation (ft datum)	Infiltration Rate (ft³/s)	Overflow Discharge (ft³/s)	Cumulative Inflow Volume (ft³)	Cumulative Infiltration Volume (ft³)	Cumulative Discharge Volume (ft³)	Flow Type
0.000	0.0000	0.0000	134.750	0.00000	0.00000	0.0	0.0	0.0	N.A.
0.022	0.0000	0.0000	134.750	0.00000	0.00000	0.0	0.0	0.0	U
0.044	0.0000	0.0000	134.750	0.00000	0.00000	0.0	0.0	0.0	U
0.067	0.0000	0.0000	134.750	0.00059	0.00000	0.0	0.0	0.0	U
0.089	0.0024	0.0000	134.750	0.03907	0.00000	0.1	0.1	0.0	U
0.111	0.1516	0.0000	134.751	0.27421	0.00000	6.3	6.3	0.0	U
0.133	0.7913	0.0000	134.754	0.47801	0.00000	44.0	44.0	0.0	U
0.156	2.4628	0.0000	146.004	0.48493	0.00000	174.1	82.7	0.0	U/P
0.178	5.5742	0.0000	146.016	0.48599	0.00000	495.6	121.6	0.0	U/P
0.200	10.1039	0.0000	146.040	0.48792	0.00000	1122.7	160.5	0.0	U/P
0.222	15.8621	0.0000	146.082	0.49094	0.00000	2161.4	199.6	0.0	U/P
0.244	22.6777	0.0000	146.144	0.49524	0.00000	3703.0	239.0	0.0	U/P
0.267	30.4292	0.0000	146.229	0.50096	0.00000	5827.2	278.9	0.0	U/P
0.289	38.8403	0.0000	146.339	0.50815	0.00000	8598.0	319.2	0.0	U/P
0.311	47.3915	0.0000	146.475	0.51679	0.00000	12047.3	360.2	0.0	U/P
0.333	55.5891	0.0000	146.635	0.52677	0.00000	16166.5	401.9	0.0	U/P
0.356	63.7916	0.0000	146.817	0.53807	0.00000	20941.7	444.5	0.0	U/P
0.378	72.5465	0.0000	147.021	0.55096	0.00000	26395.3	488.0	0.0	U/P
0.400	82.8488	0.0000	147.248	0.56556	0.00000	32611.1	532.6	0.0	U/P
0.422	94.5521	0.0000	147.500	0.58177	0.00000	39707.1	578.5	0.0	U/P
0.444	107.2412	0.0000	147.780	0.59974	0.00000	47778.9	625.7	0.0	U/P
0.467	121.2236	0.0000	148.087	0.61988	0.00000	56917.4	674.4	0.0	U/P
0.489	137.4772	0.0000	148.423	0.64220	0.00000	67265.5	724.9	0.0	U/P
0.511	155.0918	0.0000	148.791	0.66667	0.00000	78968.2	777.2	0.0	U/P
0.533	172.2116	0.0000	149.187	0.69324	0.00000	92060.4	831.5	0.0	U/P
0.556	185.5867	0.0000	149.604	0.72102	0.00000	106372.3	888.1	0.0	U/P
0.578	192.6788	0.0000	150.027	0.74930	0.00000	121502.9	946.9	0.0	U/P
0.600	193.4475	0.0000	150.443	0.77720	0.00000	136948.0	1008.0	0.0	U/P
0.622	189.8084	0.0000	150.841	0.80396	0.00000	152278.2	1071.2	0.0	U/P
0.644	183.6140	0.0000	151.216	0.82954	0.00000	167215.1	1136.6	0.0	U/P
0.667	176.7059	0.0000	151.566	0.85361	0.00000	181627.9	1204.0	0.0	U/P
0.689	169.2818	0.0000	151.893	0.87626	0.00000	195467.4	1273.2	0.0	U/P
0.711	161.1884	0.0000	152.197	0.89764	0.00000	208686.2	1344.2	0.0	U/P
0.733	152.2733	0.0000	152.478	0.91749	0.00000	221224.7	1416.8	0.0	U/P
0.756	143.1664	0.0000	152.737	0.93580	0.00000	233042.3	1491.0	0.0	U/P
0.778	134.8092	0.0000	152.976	0.95300	0.00000	244161.3	1566.5	0.0	U/P
0.800	127.7638	0.0000	153.198	0.96931	0.00000	254664.2	1643.5	0.0	U/P
0.822	121.7078	0.0000	153.405	0.98461	0.00000	264643.1	1721.6	0.0	U/P
0.844	116.1134	0.0000	153.599	0.99895	0.00000	274155.9	1801.0	0.0	U/P
0.867	110.3307	0.0000	153.781	1.01238	0.00000	283213.7	1881.5	0.0	U/P
0.889	104.2640	0.0000	153.951	1.02500	0.00000	291797.5	1963.0	0.0	U/P
0.911	97.9540	0.0000	154.109	1.03683	0.00000	299886.2	2045.5	0.0	U/P
0.933	90.9248	0.0000	154.255	1.04771	0.00000	307441.3	2128.9	0.0	U/P
0.956	82.9001	0.0000	154.388	1.05751	0.00000	314394.3	2213.1	0.0	U/P
0.978	73.9990	0.0000	154.507	1.06619	0.00000	320670.3	2298.1	0.0	U/P
1.000	64.7283	0.0000	154.611	1.07372	0.00000	326219.4	2383.7	0.0	U/P
1.022	55.5457	0.0000	154.700	1.08013	0.00000	331030.4	2469.9	0.0	U/P
1.044	46.8077	0.0000	154.775	1.08547	0.00000	335124.5	2556.5	0.0	U/P
1.067	38.2147	0.0000	154.837	1.08980	0.00000	338525.4	2643.5	0.0	U/P
1.089	30.0711	0.0000	154.886	1.09318	0.00000	341256.8	2730.9	0.0	U/P
1.111	22.8807	0.0000	154.924	1.09574	0.00000	343374.9	2818.4	0.0	U/P
1.133	16.8533	0.0000	154.951	1.09759	0.00000	344964.3	2906.2	0.0	U/P
1.156	12.0465	0.0000	154.971	1.09889	0.00000	346120.3	2994.1	0.0	U/P
1.178	8.5978	0.0000	154.985	1.09978	0.00000	346946.0	3082.0	0.0	U/P
1.200	6.1727	0.0000	154.994	1.10038	0.00000	347536.9	3170.0	0.0	U/P
1.222	4.4343	0.0000	155.000	1.10079	0.00000	347961.2	3258.1	0.0	U/P
1.244	3.1591	0.0000	155.004	1.10104	0.00000	348264.9	3346.2	0.0	U/P
1.267	2.2463	0.0000	155.006	1.10118	0.00000	348481.1	3434.2	0.0	U/P
1.289	1.5840	0.0000	155.008	1.10124	0.00000	348634.3	3522.3	0.0	U/P
1.311	1.1089	0.0000	155.008	1.10125	0.00000	348742.0	3610.4	0.0	U/P
1.333	0.7712	0.0000	155.008	1.10121	0.00000	348817.2	3698.5	0.0	U/P
1.356	0.5285	0.0000	155.007	1.10115	0.00000	348869.2	3786.6	0.0	U/P
1.378	0.3518	0.0000	155.006	1.10106	0.00000	348904.4	3874.7	0.0	U/P
1.400	0.2264	0.0000	155.005	1.10096	0.00000	348927.6	3962.8	0.0	U/P
1.422	0.1430	0.0000	155.004	1.10085	0.00000	348942.3	4050.9	0.0	U/P
1.444	0.0875	0.0000	155.002	1.10073	0.00000	348951.6	4138.9	0.0	U/P
1.467	0.0501	0.0000	155.001	1.10060	0.00000	348957.1	4227.0	0.0	U/P
1.489	0.0246	0.0000	154.999	1.10048	0.00000	348960.1	4315.0	0.0	U/P
1.511	0.0082	0.0000	154.997	1.10035	0.00000	348961.4	4403.1	0.0	U/P
1.533	0.0000	0.0000	154.996	1.10023	0.00000	348961.7	4491.1	0.0	U/P
1.556	0.0000	0.0000	154.994	1.10010	0.00000	348961.7	4579.1	0.0	U/P
1.578	0.0000	0.0000	154.993	1.09998	0.00000	348961.7	4667.1	0.0	U/P
3.978	0.0000	0.0000	154.818	1.08653	0.00000	348961.7	14113.7	0.0	U/P
6.378	0.0000	0.0000	154.642	1.07287	0.00000	348961.7	23442.3	0.0	U/P

PONDS Version 3.3.0241
Retention Pond Recovery - Refined Method
Copyright 2011
Devo Seereeram, Ph.D., P.E.

Detailed Results (cont.d.) :: Scenario 1 :: FDOT 24 Hour - 24 hr - 100 yr

Elapsed Time (hours)	Inflow Rate (ft³/s)	Outside Recharge (ft/day)	Stage Elevation (ft datum)	Infiltration Rate (ft³/s)	Overflow Discharge (ft³/s)	Cumulative Inflow Volume (ft³)	Cumulative Infiltration Volume (ft³)	Cumulative Discharge Volume (ft³)	Flow Type
8.778	0.0000	0.0000	154.467	1.05922	0.00000	348961.7	32653.0	0.0	U/P
11.178	0.0000	0.0000	154.292	1.04556	0.00000	348961.7	41745.5	0.0	U/P
13.578	0.0000	0.0000	154.117	1.03192	0.00000	348961.7	50720.2	0.0	U/P
15.978	0.0000	0.0000	153.942	1.01838	0.00000	348961.7	59577.0	0.0	U/P
18.378	0.0000	0.0000	153.767	1.00499	0.00000	348961.7	68317.9	0.0	U/P
20.778	0.0000	0.0000	153.592	0.99163	0.00000	348961.7	76943.2	0.0	U/P
23.178	0.0000	0.0000	153.417	0.97829	0.00000	348961.7	85453.3	0.0	U/P
25.578	0.0000	0.0000	153.242	0.99885	0.00000	348961.7	93848.0	0.0	U/P
49.578	0.0000	0.0000	150.688	0.73205	0.00000	348961.7	203686.6	0.0	U/S
73.578	0.0000	0.0000	150.247	0.16553	0.00000	348961.7	220346.8	0.0	S
97.578	0.0000	0.0000	149.919	0.12486	0.00000	348961.7	232290.9	0.0	S
121.578	0.0000	0.0000	149.648	0.10315	0.00000	348961.7	241922.1	0.0	S
145.578	0.0000	0.0000	149.412	0.08902	0.00000	348961.7	250115.9	0.0	S
169.578	0.0000	0.0000	149.200	0.07885	0.00000	348961.7	257305.3	0.0	S
193.578	0.0000	0.0000	149.006	0.07107	0.00000	348961.7	263741.8	0.0	S
217.578	0.0000	0.0000	148.827	0.06486	0.00000	348961.7	269586.5	0.0	S
241.578	0.0000	0.0000	148.660	0.05976	0.00000	348961.7	274950.2	0.0	S
265.578	0.0000	0.0000	148.504	0.05546	0.00000	348961.7	279912.6	0.0	S
289.578	0.0000	0.0000	148.355	0.05178	0.00000	348961.7	284533.8	0.0	S
313.578	0.0000	0.0000	148.214	0.04859	0.00000	348961.7	288860.3	0.0	S
337.578	0.0000	0.0000	148.080	0.04709	0.00000	348961.7	292929.3	0.0	S
337.600	0.0000	0.0000	148.080	0.04709	0.00000	348961.7	292933.1	0.0	S
337.622	0.0000	0.0000	148.079	0.04709	0.00000	348961.7	292936.9	0.0	S
337.645	0.0000	0.0000	148.079	0.04709	0.00000	348961.7	292940.7	0.0	S
337.667	0.0024	0.0000	148.079	0.04712	0.00000	348961.8	292944.4	0.0	S
337.689	0.1516	0.0000	148.079	0.04736	0.00000	348967.9	292948.2	0.0	S
337.711	0.7913	0.0000	148.080	0.04831	0.00000	349005.7	292952.0	0.0	S
337.733	2.4628	0.0000	148.085	0.05085	0.00000	349135.8	292955.9	0.0	S
337.756	5.5742	0.0000	148.095	0.05610	0.00000	349457.3	292960.1	0.0	S
337.778	10.1039	0.0000	148.116	0.06513	0.00000	350084.4	292964.9	0.0	S
337.800	15.8621	0.0000	148.150	0.07881	0.00000	351123.1	292970.6	0.0	S
337.822	22.6777	0.0000	148.201	0.09777	0.00000	352664.7	292977.5	0.0	S
337.845	30.4292	0.0000	148.270	0.12239	0.00000	354788.9	292986.2	0.0	S
337.867	38.8403	0.0000	148.360	0.15276	0.00000	357559.7	292997.1	0.0	S
337.889	47.3915	0.0000	148.470	0.18851	0.00000	361009.0	293010.6	0.0	S
337.911	55.5891	0.0000	148.600	0.22905	0.00000	365128.2	293027.3	0.0	S
337.933	63.7916	0.0000	148.749	0.27398	0.00000	369903.4	293047.3	0.0	S
337.956	72.5465	0.0000	148.917	0.32345	0.00000	375357.0	293071.1	0.0	S
337.978	82.8488	0.0000	149.105	0.37808	0.00000	381572.8	293099.0	0.0	S
338.000	94.5521	0.0000	149.315	0.43844	0.00000	388668.8	293131.6	0.0	S
338.022	107.2412	0.0000	149.549	0.50489	0.00000	396740.5	293169.2	0.0	S
338.045	121.2236	0.0000	149.807	0.57800	0.00000	405879.1	293212.4	0.0	S
338.067	137.4772	0.0000	150.093	0.65838	0.00000	416227.2	293261.7	0.0	S
338.089	155.0918	0.0000	150.408	0.74596	0.00000	427929.9	293317.7	0.0	S
338.111	172.2116	0.0000	150.749	0.83929	0.00000	441022.1	293381.0	0.0	S
338.133	185.5867	0.0000	151.111	0.93501	0.00000	455334.0	293452.0	0.0	S
338.156	192.6788	0.0000	151.482	1.02866	0.00000	470464.6	293530.6	0.0	S
338.178	193.4475	0.0000	151.848	1.11630	0.00000	485909.7	293616.6	0.0	S
338.200	189.8084	0.0000	152.201	1.19545	0.00000	501239.9	293709.2	0.0	S
338.222	183.6140	0.0000	152.535	1.26520	0.00000	516176.8	293807.8	0.0	S
338.244	176.7059	0.0000	152.849	1.32571	0.00000	530589.6	293911.7	0.0	S
338.267	169.2818	0.0000	153.143	1.37741	0.00000	544429.1	294020.0	0.0	S
338.289	161.1884	0.0000	153.417	1.42060	0.00000	557647.9	294132.0	0.0	S
338.311	152.2733	0.0000	153.672	1.45559	0.00000	570186.4	294247.3	0.0	S
338.333	143.1664	0.0000	153.908	1.48298	0.00000	582003.9	294364.9	0.0	S
338.356	134.8092	0.0000	154.125	1.50382	0.00000	593123.0	294484.5	0.0	S
338.378	127.7638	0.0000	154.327	1.51929	0.00000	603625.9	294605.6	0.0	S
338.400	121.7078	0.0000	154.516	1.53043	0.00000	613604.8	294727.6	0.0	S
338.422	116.1134	0.0000	154.694	1.53786	0.00000	623117.6	294850.4	0.0	S
338.445	110.3307	0.0000	154.861	1.54182	0.00000	632175.4	294973.7	0.0	S
338.467	104.2640	0.0000	155.018	1.54239	0.00000	640759.2	295097.1	0.0	S
338.489	97.9540	0.0000	155.163	1.53956	0.00000	648847.9	295220.5	0.0	S
338.511	90.9248	0.0000	155.298	1.53313	0.00000	656403.1	295343.4	0.0	S
338.533	82.9001	0.0000	155.420	1.52277	0.00000	663356.1	295465.8	0.0	S
338.556	73.9990	0.0000	155.530	1.50825	0.00000	669632.0	295587.1	0.0	S
338.578	64.7283	0.0000	155.626	1.48959	0.00000	675181.1	295707.1	0.0	S
338.600	55.5457	0.0000	155.708	1.46711	0.00000	679992.1	295825.4	0.0	S
338.622	46.8077	0.0000	155.778	1.44125	0.00000	684086.2	295941.8	0.0	S
338.645	38.2147	0.0000	155.835	1.41238	0.00000	687487.1	296056.0	0.0	S
338.667	30.0711	0.0000	155.880	1.38101	0.00000	690218.6	296167.8	0.0	S
338.689	22.8807	0.0000	155.915	1.34784	0.00000	692336.6	296277.0	0.0	S
338.711	16.8533	0.0000	155.940	1.31367	0.00000	693926.0	296383.4	0.0	S
338.733	12.0465	0.0000	155.958	1.27934	0.00000	695081.9	296487.2	0.0	S
338.756	8.5978	0.0000	155.971	1.24559	0.00000	695907.8	296588.2	0.0	S

PONDS Version 3.3.0241
Retention Pond Recovery - Refined Method
Copyright 2011
Devo Seereeram, Ph.D., P.E.

Detailed Results (cont,d.) :: Scenario 1 :: FDOT 24 Hour - 24 hr - 100 yr

Elapsed Time (hours)	Inflow Rate (ft ³ /s)	Outside Recharge (ft/day)	Stage Elevation (ft datum)	Infiltration Rate (ft ³ /s)	Overflow Discharge (ft ³ /s)	Cumulative Inflow Volume (ft ³)	Cumulative Infiltration Volume (ft ³)	Cumulative Discharge Volume (ft ³)	Flow Type
338.778	6.1727	0.0000	155.979	1.21301	0.00000	696498.6	296686.5	0.0	S
338.800	4.4343	0.0000	155.985	1.18189	0.00000	696922.8	296782.2	0.0	S
338.822	3.1591	0.0000	155.989	1.15240	0.00000	697226.6	296875.6	0.0	S
338.845	2.2463	0.0000	155.991	1.12458	0.00000	697442.8	296966.6	0.0	S
338.867	1.5840	0.0000	155.992	1.09842	0.00000	697596.0	297055.5	0.0	S
338.889	1.1089	0.0000	155.992	1.07386	0.00000	697703.8	297142.3	0.0	S
338.911	0.7712	0.0000	155.992	1.05083	0.00000	697778.9	297227.3	0.0	S
338.933	0.5285	0.0000	155.992	1.02924	0.00000	697830.9	297310.5	0.0	S
338.956	0.3518	0.0000	155.991	1.00897	0.00000	697866.1	297392.0	0.0	S
338.978	0.2264	0.0000	155.990	0.98993	0.00000	697889.3	297471.9	0.0	S
339.000	0.1430	0.0000	155.989	0.97203	0.00000	697904.0	297550.4	0.0	S
339.022	0.0875	0.0000	155.988	0.95517	0.00000	697913.3	297627.4	0.0	S
339.045	0.0501	0.0000	155.986	0.93927	0.00000	697918.8	297703.2	0.0	S
339.067	0.0246	0.0000	155.985	0.92424	0.00000	697921.8	297777.7	0.0	S
339.089	0.0082	0.0000	155.984	0.91002	0.00000	697923.1	297851.1	0.0	S
339.111	0.0000	0.0000	155.983	0.89653	0.00000	697923.4	297923.3	0.0	S
339.133	0.0000	0.0000	155.981	0.88372	0.00000	697923.4	297994.5	0.0	S
339.156	0.0000	0.0000	155.980	0.87437	0.00000	697923.4	298064.7	0.0	S
341.556	0.0000	0.0000	155.900	0.47255	0.00000	697923.4	302720.2	0.0	S
343.956	0.0000	0.0000	155.839	0.37251	0.00000	697923.4	306230.4	0.0	S
346.356	0.0000	0.0000	155.788	0.31821	0.00000	697923.4	309157.1	0.0	S
348.756	0.0000	0.0000	155.744	0.28371	0.00000	697923.4	311729.1	0.0	S
351.156	0.0000	0.0000	155.703	0.25948	0.00000	697923.4	314059.7	0.0	S
353.556	0.0000	0.0000	155.665	0.24129	0.00000	697923.4	316213.0	0.0	S
355.956	0.0000	0.0000	155.630	0.22697	0.00000	697923.4	318229.1	0.0	S
358.356	0.0000	0.0000	155.596	0.21533	0.00000	697923.4	320135.1	0.0	S
360.756	0.0000	0.0000	155.564	0.20560	0.00000	697923.4	321949.9	0.0	S
363.156	0.0000	0.0000	155.533	0.19740	0.00000	697923.4	323687.8	0.0	S
387.156	0.0000	0.0000	155.286	0.14830	0.00000	697923.4	337514.9	0.0	S
411.156	0.0000	0.0000	155.072	0.12887	0.00000	697923.4	349313.8	0.0	S
435.156	0.0000	0.0000	154.879	0.11566	0.00000	697923.4	359784.3	0.0	S
459.156	0.0000	0.0000	154.701	0.10588	0.00000	697923.4	369299.4	0.0	S
483.156	0.0000	0.0000	154.535	0.09823	0.00000	697923.4	378081.0	0.0	S
507.156	0.0000	0.0000	154.378	0.09198	0.00000	697923.4	386273.3	0.0	S
531.156	0.0000	0.0000	154.229	0.08673	0.00000	697923.4	393975.8	0.0	S
555.156	0.0000	0.0000	154.086	0.08222	0.00000	697923.4	401260.9	0.0	S
579.156	0.0000	0.0000	153.949	0.07827	0.00000	697923.4	408183.4	0.0	S
603.156	0.0000	0.0000	153.817	0.07477	0.00000	697923.4	414786.3	0.0	S
627.156	0.0000	0.0000	153.690	0.07163	0.00000	697923.4	421103.8	0.0	S
651.156	0.0000	0.0000	153.566	0.06879	0.00000	697923.4	427164.0	0.0	S
675.156	0.0000	0.0000	153.447	----	----	697923.4	432990.5	0.0	N.A.

PONDS Version 3.3.0241
Retention Pond Recovery - Refined Method
Copyright 2011
Devo Seereeram, Ph.D., P.E.

Detailed Results :: Scenario 2 :: SJRWMD 25-YR, 96-HR

Elapsed Time (hours)	Inflow Rate (ft³/s)	Outside Recharge (ft/day)	Stage Elevation (ft datum)	Infiltration Rate (ft³/s)	Overflow Discharge (ft³/s)	Cumulative Inflow Volume (ft³)	Cumulative Infiltration Volume (ft³)	Cumulative Discharge Volume (ft³)	Flow Type
0.000	0.0000	0.0000	134.750	0.00000	0.00000	0.0	0.0	0.0	N.A.
0.022	0.0000	0.0000	134.750	0.00000	0.00000	0.0	0.0	0.0	U
0.044	0.0000	0.0000	134.750	0.00000	0.00000	0.0	0.0	0.0	U
0.067	0.0000	0.0000	134.750	0.00000	0.00000	0.0	0.0	0.0	U
0.089	0.0000	0.0000	134.750	0.00000	0.00000	0.0	0.0	0.0	U
0.111	0.0000	0.0000	134.750	0.00000	0.00000	0.0	0.0	0.0	U
0.133	0.0000	0.0000	134.750	0.00000	0.00000	0.0	0.0	0.0	U
0.156	0.0000	0.0000	134.750	0.00000	0.00000	0.0	0.0	0.0	U
0.178	0.0000	0.0000	134.750	0.00000	0.00000	0.0	0.0	0.0	U
0.200	0.0000	0.0000	134.750	0.00000	0.00000	0.0	0.0	0.0	U
0.222	0.0000	0.0000	134.750	0.00000	0.00000	0.0	0.0	0.0	U
0.244	0.0000	0.0000	134.750	0.00000	0.00000	0.0	0.0	0.0	U
0.267	0.0000	0.0000	134.750	0.00000	0.00000	0.0	0.0	0.0	U
0.289	0.0000	0.0000	134.750	0.00000	0.00000	0.0	0.0	0.0	U
0.311	0.0000	0.0000	134.750	0.00000	0.00000	0.0	0.0	0.0	U
0.333	0.0000	0.0000	134.750	0.00000	0.00000	0.0	0.0	0.0	U
0.356	0.0000	0.0000	134.750	0.00000	0.00000	0.0	0.0	0.0	U
0.378	0.0000	0.0000	134.750	0.00000	0.00000	0.0	0.0	0.0	U
0.400	0.0000	0.0000	134.750	0.00000	0.00000	0.0	0.0	0.0	U
0.422	0.0000	0.0000	134.750	0.00000	0.00000	0.0	0.0	0.0	U
0.444	0.0000	0.0000	134.750	0.00000	0.00000	0.0	0.0	0.0	U
0.467	0.0000	0.0000	134.750	0.00000	0.00000	0.0	0.0	0.0	U
0.489	0.0000	0.0000	134.750	0.00000	0.00000	0.0	0.0	0.0	U
0.511	0.0000	0.0000	134.750	0.00000	0.00000	0.0	0.0	0.0	U
0.533	0.0000	0.0000	134.750	0.00000	0.00000	0.0	0.0	0.0	U
0.556	0.0000	0.0000	134.750	0.00000	0.00000	0.0	0.0	0.0	U
0.578	0.0000	0.0000	134.750	0.00000	0.00000	0.0	0.0	0.0	U
0.600	0.0000	0.0000	134.750	0.00000	0.00000	0.0	0.0	0.0	U
0.622	0.0000	0.0000	134.750	0.00000	0.00000	0.0	0.0	0.0	U
0.644	0.0000	0.0000	134.750	0.00000	0.00000	0.0	0.0	0.0	U
0.667	0.0000	0.0000	134.750	0.00000	0.00000	0.0	0.0	0.0	U
0.689	0.0000	0.0000	134.750	0.00000	0.00000	0.0	0.0	0.0	U
0.711	0.0000	0.0000	134.750	0.00000	0.00000	0.0	0.0	0.0	U
0.733	0.0000	0.0000	134.750	0.00000	0.00000	0.0	0.0	0.0	U
0.756	0.0000	0.0000	134.750	0.00000	0.00000	0.0	0.0	0.0	U
0.778	0.0000	0.0000	134.750	0.00000	0.00000	0.0	0.0	0.0	U
0.800	0.0000	0.0000	134.750	0.00000	0.00000	0.0	0.0	0.0	U
0.822	0.0000	0.0000	134.750	0.00000	0.00000	0.0	0.0	0.0	U
0.844	0.0000	0.0000	134.750	0.00000	0.00000	0.0	0.0	0.0	U
0.867	0.0000	0.0000	134.750	0.00000	0.00000	0.0	0.0	0.0	U
0.889	0.0000	0.0000	134.750	0.00000	0.00000	0.0	0.0	0.0	U
0.911	0.0000	0.0000	134.750	0.00000	0.00000	0.0	0.0	0.0	U
0.933	0.0000	0.0000	134.750	0.00000	0.00000	0.0	0.0	0.0	U
0.956	0.0000	0.0000	134.750	0.00000	0.00000	0.0	0.0	0.0	U
0.978	0.0000	0.0000	134.750	0.00000	0.00000	0.0	0.0	0.0	U
1.000	0.0000	0.0000	134.750	0.00000	0.00000	0.0	0.0	0.0	U
1.022	0.0000	0.0000	134.750	0.00000	0.00000	0.0	0.0	0.0	U
1.044	0.0000	0.0000	134.750	0.00000	0.00000	0.0	0.0	0.0	U
1.067	0.0000	0.0000	134.750	0.00000	0.00000	0.0	0.0	0.0	U
1.089	0.0000	0.0000	134.750	0.00000	0.00000	0.0	0.0	0.0	U
1.111	0.0000	0.0000	134.750	0.00000	0.00000	0.0	0.0	0.0	U
1.133	0.0000	0.0000	134.750	0.00000	0.00000	0.0	0.0	0.0	U
1.156	0.0000	0.0000	134.750	0.00000	0.00000	0.0	0.0	0.0	U
1.178	0.0000	0.0000	134.750	0.00000	0.00000	0.0	0.0	0.0	U
1.200	0.0000	0.0000	134.750	0.00000	0.00000	0.0	0.0	0.0	U
1.222	0.0000	0.0000	134.750	0.00000	0.00000	0.0	0.0	0.0	U
1.244	0.0000	0.0000	134.750	0.00000	0.00000	0.0	0.0	0.0	U
1.267	0.0000	0.0000	134.750	0.00000	0.00000	0.0	0.0	0.0	U
1.289	0.0000	0.0000	134.750	0.00000	0.00000	0.0	0.0	0.0	U
1.311	0.0000	0.0000	134.750	0.00000	0.00000	0.0	0.0	0.0	U
1.333	0.0000	0.0000	134.750	0.00000	0.00000	0.0	0.0	0.0	U
1.356	0.0000	0.0000	134.750	0.00000	0.00000	0.0	0.0	0.0	U
1.378	0.0000	0.0000	134.750	0.00000	0.00000	0.0	0.0	0.0	U
1.400	0.0000	0.0000	134.750	0.00000	0.00000	0.0	0.0	0.0	U
1.422	0.0000	0.0000	134.750	0.00000	0.00000	0.0	0.0	0.0	U
1.444	0.0000	0.0000	134.750	0.00000	0.00000	0.0	0.0	0.0	U
1.467	0.0000	0.0000	134.750	0.00000	0.00000	0.0	0.0	0.0	U
1.489	0.0000	0.0000	134.750	0.00000	0.00000	0.0	0.0	0.0	U
1.511	0.0000	0.0000	134.750	0.00000	0.00000	0.0	0.0	0.0	U
1.533	0.0000	0.0000	134.750	0.00000	0.00000	0.0	0.0	0.0	U
1.556	0.0000	0.0000	134.750	0.00000	0.00000	0.0	0.0	0.0	U
1.578	0.0000	0.0000	134.750	0.00000	0.00000	0.0	0.0	0.0	U
1.600	0.0000	0.0000	134.750	0.00000	0.00000	0.0	0.0	0.0	U
1.622	0.0000	0.0000	134.750	0.00000	0.00000	0.0	0.0	0.0	U

PONDS Version 3.3.0241
Retention Pond Recovery - Refined Method
Copyright 2011
Devo Seereeram, Ph.D., P.E.

Detailed Results (cont,d.) :: Scenario 2 :: SJRWMD 25-YR, 96-HR

Elapsed Time (hours)	Inflow Rate (ft ³ /s)	Outside Recharge (ft/day)	Stage Elevation (ft datum)	Infiltration Rate (ft ³ /s)	Overflow Discharge (ft ³ /s)	Cumulative Inflow Volume (ft ³)	Cumulative Infiltration Volume (ft ³)	Cumulative Discharge Volume (ft ³)	Flow Type
1.644	0.0000	0.0000	134.750	0.00000	0.00000	0.0	0.0	0.0	U
1.667	0.0000	0.0000	134.750	0.00000	0.00000	0.0	0.0	0.0	U
1.689	0.0000	0.0000	134.750	0.00000	0.00000	0.0	0.0	0.0	U
1.711	0.0000	0.0000	134.750	0.00000	0.00000	0.0	0.0	0.0	U
1.733	0.0000	0.0000	134.750	0.00000	0.00000	0.0	0.0	0.0	U
1.756	0.0000	0.0000	134.750	0.00000	0.00000	0.0	0.0	0.0	U
1.778	0.0000	0.0000	134.750	0.00000	0.00000	0.0	0.0	0.0	U
1.800	0.0000	0.0000	134.750	0.00000	0.00000	0.0	0.0	0.0	U
1.822	0.0000	0.0000	134.750	0.00000	0.00000	0.0	0.0	0.0	U
1.844	0.0000	0.0000	134.750	0.00000	0.00000	0.0	0.0	0.0	U
1.867	0.0000	0.0000	134.750	0.00000	0.00000	0.0	0.0	0.0	U
1.889	0.0000	0.0000	134.750	0.00000	0.00000	0.0	0.0	0.0	U
1.911	0.0000	0.0000	134.750	0.00000	0.00000	0.0	0.0	0.0	U
1.933	0.0000	0.0000	134.750	0.00000	0.00000	0.0	0.0	0.0	U
1.956	0.0000	0.0000	134.750	0.00000	0.00000	0.0	0.0	0.0	U
1.978	0.0000	0.0000	134.750	0.00000	0.00000	0.0	0.0	0.0	U
2.000	0.0000	0.0000	134.750	0.00000	0.00000	0.0	0.0	0.0	U
2.022	0.0000	0.0000	134.750	0.00000	0.00000	0.0	0.0	0.0	U
2.044	0.0000	0.0000	134.750	0.00000	0.00000	0.0	0.0	0.0	U
2.067	0.0000	0.0000	134.750	0.00000	0.00000	0.0	0.0	0.0	U
2.089	0.0000	0.0000	134.750	0.00000	0.00000	0.0	0.0	0.0	U
2.111	0.0000	0.0000	134.750	0.00000	0.00000	0.0	0.0	0.0	U
2.133	0.0000	0.0000	134.750	0.00000	0.00000	0.0	0.0	0.0	U
2.156	0.0000	0.0000	134.750	0.00000	0.00000	0.0	0.0	0.0	U
2.178	0.0000	0.0000	134.750	0.00000	0.00000	0.0	0.0	0.0	U
2.200	0.0000	0.0000	134.750	0.00000	0.00000	0.0	0.0	0.0	U
2.222	0.0000	0.0000	134.750	0.00000	0.00000	0.0	0.0	0.0	U
2.244	0.0000	0.0000	134.750	0.00000	0.00000	0.0	0.0	0.0	U
2.267	0.0000	0.0000	134.750	0.00000	0.00000	0.0	0.0	0.0	U
2.289	0.0000	0.0000	134.750	0.00000	0.00000	0.0	0.0	0.0	U
2.311	0.0000	0.0000	134.750	0.00000	0.00000	0.0	0.0	0.0	U
2.333	0.0000	0.0000	134.750	0.00000	0.00000	0.0	0.0	0.0	U
2.356	0.0000	0.0000	134.750	0.00000	0.00000	0.0	0.0	0.0	U
2.378	0.0000	0.0000	134.750	0.00000	0.00000	0.0	0.0	0.0	U
2.400	0.0000	0.0000	134.750	0.00000	0.00000	0.0	0.0	0.0	U
2.422	0.0000	0.0000	134.750	0.00000	0.00000	0.0	0.0	0.0	U
2.444	0.0000	0.0000	134.750	0.00000	0.00000	0.0	0.0	0.0	U
2.467	0.0000	0.0000	134.750	0.00000	0.00000	0.0	0.0	0.0	U
2.489	0.0000	0.0000	134.750	0.00000	0.00000	0.0	0.0	0.0	U
2.511	0.0000	0.0000	134.750	0.00000	0.00000	0.0	0.0	0.0	U
2.533	0.0000	0.0000	134.750	0.00000	0.00000	0.0	0.0	0.0	U
2.556	0.0000	0.0000	134.750	0.00000	0.00000	0.0	0.0	0.0	U
2.578	0.0000	0.0000	134.750	0.00000	0.00000	0.0	0.0	0.0	U
2.600	0.0000	0.0000	134.750	0.00000	0.00000	0.0	0.0	0.0	U
2.622	0.0000	0.0000	134.750	0.00000	0.00000	0.0	0.0	0.0	U
2.644	0.0000	0.0000	134.750	0.00000	0.00000	0.0	0.0	0.0	U
2.667	0.0000	0.0000	134.750	0.00000	0.00000	0.0	0.0	0.0	U
2.689	0.0000	0.0000	134.750	0.00000	0.00000	0.0	0.0	0.0	U
2.711	0.0000	0.0000	134.750	0.00000	0.00000	0.0	0.0	0.0	U
2.733	0.0000	0.0000	134.750	0.00000	0.00000	0.0	0.0	0.0	U
2.756	0.0000	0.0000	134.750	0.00000	0.00000	0.0	0.0	0.0	U
2.778	0.0000	0.0000	134.750	0.00000	0.00000	0.0	0.0	0.0	U
2.800	0.0000	0.0000	134.750	0.00000	0.00000	0.0	0.0	0.0	U
2.822	0.0000	0.0000	134.750	0.00000	0.00000	0.0	0.0	0.0	U
2.844	0.0000	0.0000	134.750	0.00000	0.00000	0.0	0.0	0.0	U
2.867	0.0000	0.0000	134.750	0.00000	0.00000	0.0	0.0	0.0	U
2.889	0.0000	0.0000	134.750	0.00000	0.00000	0.0	0.0	0.0	U
2.911	0.0000	0.0000	134.750	0.00000	0.00000	0.0	0.0	0.0	U
2.933	0.0000	0.0000	134.750	0.00000	0.00000	0.0	0.0	0.0	U
2.956	0.0000	0.0000	134.750	0.00000	0.00000	0.0	0.0	0.0	U
2.978	0.0000	0.0000	134.750	0.00000	0.00000	0.0	0.0	0.0	U
3.000	0.0000	0.0000	134.750	0.00000	0.00000	0.0	0.0	0.0	U
3.022	0.0000	0.0000	134.750	0.00000	0.00000	0.0	0.0	0.0	U
3.044	0.0000	0.0000	134.750	0.00000	0.00000	0.0	0.0	0.0	U
3.067	0.0000	0.0000	134.750	0.00000	0.00000	0.0	0.0	0.0	U
3.089	0.0000	0.0000	134.750	0.00000	0.00000	0.0	0.0	0.0	U
3.111	0.0000	0.0000	134.750	0.00000	0.00000	0.0	0.0	0.0	U
3.133	0.0000	0.0000	134.750	0.00000	0.00000	0.0	0.0	0.0	U
3.156	0.0000	0.0000	134.750	0.00000	0.00000	0.0	0.0	0.0	U
3.178	0.0000	0.0000	134.750	0.00000	0.00000	0.0	0.0	0.0	U
3.200	0.0000	0.0000	134.750	0.00000	0.00000	0.0	0.0	0.0	U
3.222	0.0000	0.0000	134.750	0.00000	0.00000	0.0	0.0	0.0	U
3.244	0.0000	0.0000	134.750	0.00000	0.00000	0.0	0.0	0.0	U
3.267	0.0000	0.0000	134.750	0.00000	0.00000	0.0	0.0	0.0	U

PONDS Version 3.3.0241
Retention Pond Recovery - Refined Method
Copyright 2011
Devo Seereeram, Ph.D., P.E.

Detailed Results (cont,d.) :: Scenario 2 :: SJRWMD 25-YR, 96-HR

Elapsed Time (hours)	Inflow Rate (ft ³ /s)	Outside Recharge (ft/day)	Stage Elevation (ft datum)	Infiltration Rate (ft ³ /s)	Overflow Discharge (ft ³ /s)	Cumulative Inflow Volume (ft ³)	Cumulative Infiltration Volume (ft ³)	Cumulative Discharge Volume (ft ³)	Flow Type
3.289	0.0000	0.0000	134.750	0.00000	0.00000	0.0	0.0	0.0	U
3.311	0.0000	0.0000	134.750	0.00000	0.00000	0.0	0.0	0.0	U
3.333	0.0000	0.0000	134.750	0.00000	0.00000	0.0	0.0	0.0	U
3.356	0.0000	0.0000	134.750	0.00000	0.00000	0.0	0.0	0.0	U
3.378	0.0000	0.0000	134.750	0.00000	0.00000	0.0	0.0	0.0	U
3.400	0.0000	0.0000	134.750	0.00000	0.00000	0.0	0.0	0.0	U
3.422	0.0000	0.0000	134.750	0.00000	0.00000	0.0	0.0	0.0	U
3.444	0.0000	0.0000	134.750	0.00000	0.00000	0.0	0.0	0.0	U
3.467	0.0000	0.0000	134.750	0.00000	0.00000	0.0	0.0	0.0	U
3.489	0.0000	0.0000	134.750	0.00000	0.00000	0.0	0.0	0.0	U
3.511	0.0000	0.0000	134.750	0.00000	0.00000	0.0	0.0	0.0	U
3.533	0.0000	0.0000	134.750	0.00000	0.00000	0.0	0.0	0.0	U
3.556	0.0000	0.0000	134.750	0.00000	0.00000	0.0	0.0	0.0	U
3.578	0.0000	0.0000	134.750	0.00000	0.00000	0.0	0.0	0.0	U
3.600	0.0000	0.0000	134.750	0.00000	0.00000	0.0	0.0	0.0	U
3.622	0.0000	0.0000	134.750	0.00000	0.00000	0.0	0.0	0.0	U
3.644	0.0000	0.0000	134.750	0.00000	0.00000	0.0	0.0	0.0	U
3.667	0.0000	0.0000	134.750	0.00000	0.00000	0.0	0.0	0.0	U
3.689	0.0000	0.0000	134.750	0.00000	0.00000	0.0	0.0	0.0	U
3.711	0.0000	0.0000	134.750	0.00000	0.00000	0.0	0.0	0.0	U
3.733	0.0000	0.0000	134.750	0.00000	0.00000	0.0	0.0	0.0	U
3.756	0.0000	0.0000	134.750	0.00000	0.00000	0.0	0.0	0.0	U
3.778	0.0000	0.0000	134.750	0.00000	0.00000	0.0	0.0	0.0	U
3.800	0.0000	0.0000	134.750	0.00000	0.00000	0.0	0.0	0.0	U
3.822	0.0000	0.0000	134.750	0.00000	0.00000	0.0	0.0	0.0	U
3.844	0.0000	0.0000	134.750	0.00000	0.00000	0.0	0.0	0.0	U
3.867	0.0000	0.0000	134.750	0.00000	0.00000	0.0	0.0	0.0	U
3.889	0.0000	0.0000	134.750	0.00000	0.00000	0.0	0.0	0.0	U
3.911	0.0000	0.0000	134.750	0.00000	0.00000	0.0	0.0	0.0	U
3.933	0.0000	0.0000	134.750	0.00000	0.00000	0.0	0.0	0.0	U
3.956	0.0000	0.0000	134.750	0.00000	0.00000	0.0	0.0	0.0	U
3.978	0.0000	0.0000	134.750	0.00000	0.00000	0.0	0.0	0.0	U
4.000	0.0000	0.0000	134.750	0.00000	0.00000	0.0	0.0	0.0	U
4.022	0.0000	0.0000	134.750	0.00000	0.00000	0.0	0.0	0.0	U
4.044	0.0000	0.0000	134.750	0.00000	0.00000	0.0	0.0	0.0	U
4.067	0.0000	0.0000	134.750	0.00000	0.00000	0.0	0.0	0.0	U
4.089	0.0000	0.0000	134.750	0.00000	0.00000	0.0	0.0	0.0	U
4.111	0.0000	0.0000	134.750	0.00000	0.00000	0.0	0.0	0.0	U
4.133	0.0000	0.0000	134.750	0.00000	0.00000	0.0	0.0	0.0	U
4.156	0.0000	0.0000	134.750	0.00000	0.00000	0.0	0.0	0.0	U
4.178	0.0000	0.0000	134.750	0.00000	0.00000	0.0	0.0	0.0	U
4.200	0.0000	0.0000	134.750	0.00000	0.00000	0.0	0.0	0.0	U
4.222	0.0000	0.0000	134.750	0.00000	0.00000	0.0	0.0	0.0	U
4.244	0.0000	0.0000	134.750	0.00000	0.00000	0.0	0.0	0.0	U
4.267	0.0000	0.0000	134.750	0.00000	0.00000	0.0	0.0	0.0	U
4.289	0.0000	0.0000	134.750	0.00000	0.00000	0.0	0.0	0.0	U
4.311	0.0000	0.0000	134.750	0.00000	0.00000	0.0	0.0	0.0	U
4.333	0.0000	0.0000	134.750	0.00000	0.00000	0.0	0.0	0.0	U
4.356	0.0000	0.0000	134.750	0.00000	0.00000	0.0	0.0	0.0	U
4.378	0.0000	0.0000	134.750	0.00000	0.00000	0.0	0.0	0.0	U
4.400	0.0000	0.0000	134.750	0.00000	0.00000	0.0	0.0	0.0	U
4.422	0.0000	0.0000	134.750	0.00000	0.00000	0.0	0.0	0.0	U
4.444	0.0000	0.0000	134.750	0.00000	0.00000	0.0	0.0	0.0	U
4.467	0.0000	0.0000	134.750	0.00000	0.00000	0.0	0.0	0.0	U
4.489	0.0000	0.0000	134.750	0.00000	0.00000	0.0	0.0	0.0	U
4.511	0.0000	0.0000	134.750	0.00000	0.00000	0.0	0.0	0.0	U
4.533	0.0000	0.0000	134.750	0.00000	0.00000	0.0	0.0	0.0	U
4.556	0.0000	0.0000	134.750	0.00000	0.00000	0.0	0.0	0.0	U
4.578	0.0000	0.0000	134.750	0.00000	0.00000	0.0	0.0	0.0	U
4.600	0.0000	0.0000	134.750	0.00000	0.00000	0.0	0.0	0.0	U
4.622	0.0000	0.0000	134.750	0.00000	0.00000	0.0	0.0	0.0	U
4.644	0.0000	0.0000	134.750	0.00000	0.00000	0.0	0.0	0.0	U
4.667	0.0000	0.0000	134.750	0.00000	0.00000	0.0	0.0	0.0	U
4.689	0.0000	0.0000	134.750	0.00000	0.00000	0.0	0.0	0.0	U
4.711	0.0000	0.0000	134.750	0.00000	0.00000	0.0	0.0	0.0	U
4.733	0.0000	0.0000	134.750	0.00000	0.00000	0.0	0.0	0.0	U
4.756	0.0000	0.0000	134.750	0.00000	0.00000	0.0	0.0	0.0	U
4.778	0.0000	0.0000	134.750	0.00000	0.00000	0.0	0.0	0.0	U
4.800	0.0000	0.0000	134.750	0.00000	0.00000	0.0	0.0	0.0	U
4.822	0.0000	0.0000	134.750	0.00000	0.00000	0.0	0.0	0.0	U
4.844	0.0000	0.0000	134.750	0.00000	0.00000	0.0	0.0	0.0	U
4.867	0.0000	0.0000	134.750	0.00000	0.00000	0.0	0.0	0.0	U
4.889	0.0000	0.0000	134.750	0.00000	0.00000	0.0	0.0	0.0	U
4.911	0.0000	0.0000	134.750	0.00000	0.00000	0.0	0.0	0.0	U

PONDS Version 3.3.0241
Retention Pond Recovery - Refined Method
Copyright 2011
Devo Seereeram, Ph.D., P.E.

Detailed Results (cont.d.) :: Scenario 2 :: SJRWMD 25-YR, 96-HR

Elapsed Time (hours)	Inflow Rate (ft ³ /s)	Outside Recharge (ft/day)	Stage Elevation (ft datum)	Infiltration Rate (ft ³ /s)	Overflow Discharge (ft ³ /s)	Cumulative Inflow Volume (ft ³)	Cumulative Infiltration Volume (ft ³)	Cumulative Discharge Volume (ft ³)	Flow Type
4.933	0.0000	0.0000	134.750	0.00000	0.00000	0.0	0.0	0.0	U
4.956	0.0000	0.0000	134.750	0.00000	0.00000	0.0	0.0	0.0	U
4.978	0.0000	0.0000	134.750	0.00000	0.00000	0.0	0.0	0.0	U
5.000	0.0000	0.0000	134.750	0.00000	0.00000	0.0	0.0	0.0	U
5.022	0.0000	0.0000	134.750	0.00000	0.00000	0.0	0.0	0.0	U
5.044	0.0000	0.0000	134.750	0.00000	0.00000	0.0	0.0	0.0	U
5.067	0.0000	0.0000	134.750	0.00000	0.00000	0.0	0.0	0.0	U
5.089	0.0000	0.0000	134.750	0.00000	0.00000	0.0	0.0	0.0	U
5.111	0.0000	0.0000	134.750	0.00000	0.00000	0.0	0.0	0.0	U
5.133	0.0000	0.0000	134.750	0.00000	0.00000	0.0	0.0	0.0	U
5.156	0.0000	0.0000	134.750	0.00000	0.00000	0.0	0.0	0.0	U
5.178	0.0000	0.0000	134.750	0.00000	0.00000	0.0	0.0	0.0	U
5.200	0.0000	0.0000	134.750	0.00000	0.00000	0.0	0.0	0.0	U
5.222	0.0000	0.0000	134.750	0.00000	0.00000	0.0	0.0	0.0	U
5.244	0.0000	0.0000	134.750	0.00000	0.00000	0.0	0.0	0.0	U
5.267	0.0000	0.0000	134.750	0.00000	0.00000	0.0	0.0	0.0	U
5.289	0.0000	0.0000	134.750	0.00000	0.00000	0.0	0.0	0.0	U
5.311	0.0000	0.0000	134.750	0.00000	0.00000	0.0	0.0	0.0	U
5.333	0.0000	0.0000	134.750	0.00000	0.00000	0.0	0.0	0.0	U
5.356	0.0000	0.0000	134.750	0.00000	0.00000	0.0	0.0	0.0	U
5.378	0.0000	0.0000	134.750	0.00000	0.00000	0.0	0.0	0.0	U
5.400	0.0000	0.0000	134.750	0.00000	0.00000	0.0	0.0	0.0	U
5.422	0.0000	0.0000	134.750	0.00000	0.00000	0.0	0.0	0.0	U
5.444	0.0000	0.0000	134.750	0.00000	0.00000	0.0	0.0	0.0	U
5.467	0.0000	0.0000	134.750	0.00000	0.00000	0.0	0.0	0.0	U
5.489	0.0000	0.0000	134.750	0.00000	0.00000	0.0	0.0	0.0	U
5.511	0.0000	0.0000	134.750	0.00000	0.00000	0.0	0.0	0.0	U
5.533	0.0000	0.0000	134.750	0.00000	0.00000	0.0	0.0	0.0	U
5.556	0.0000	0.0000	134.750	0.00000	0.00000	0.0	0.0	0.0	U
5.578	0.0000	0.0000	134.750	0.00000	0.00000	0.0	0.0	0.0	U
5.600	0.0000	0.0000	134.750	0.00000	0.00000	0.0	0.0	0.0	U
5.622	0.0000	0.0000	134.750	0.00000	0.00000	0.0	0.0	0.0	U
5.644	0.0000	0.0000	134.750	0.00000	0.00000	0.0	0.0	0.0	U
5.667	0.0000	0.0000	134.750	0.00000	0.00000	0.0	0.0	0.0	U
5.689	0.0000	0.0000	134.750	0.00000	0.00000	0.0	0.0	0.0	U
5.711	0.0000	0.0000	134.750	0.00000	0.00000	0.0	0.0	0.0	U
5.733	0.0000	0.0000	134.750	0.00000	0.00000	0.0	0.0	0.0	U
5.756	0.0000	0.0000	134.750	0.00000	0.00000	0.0	0.0	0.0	U
5.778	0.0000	0.0000	134.750	0.00000	0.00000	0.0	0.0	0.0	U
5.800	0.0000	0.0000	134.750	0.00000	0.00000	0.0	0.0	0.0	U
5.822	0.0000	0.0000	134.750	0.00000	0.00000	0.0	0.0	0.0	U
5.844	0.0000	0.0000	134.750	0.00000	0.00000	0.0	0.0	0.0	U
5.867	0.0000	0.0000	134.750	0.00000	0.00000	0.0	0.0	0.0	U
5.889	0.0000	0.0000	134.750	0.00000	0.00000	0.0	0.0	0.0	U
5.911	0.0000	0.0000	134.750	0.00000	0.00000	0.0	0.0	0.0	U
5.933	0.0000	0.0000	134.750	0.00000	0.00000	0.0	0.0	0.0	U
5.956	0.0000	0.0000	134.750	0.00000	0.00000	0.0	0.0	0.0	U
5.978	0.0000	0.0000	134.750	0.00000	0.00000	0.0	0.0	0.0	U
6.000	0.0000	0.0000	134.750	0.00000	0.00000	0.0	0.0	0.0	U
6.022	0.0000	0.0000	134.750	0.00000	0.00000	0.0	0.0	0.0	U
6.044	0.0000	0.0000	134.750	0.00000	0.00000	0.0	0.0	0.0	U
6.067	0.0000	0.0000	134.750	0.00000	0.00000	0.0	0.0	0.0	U
6.089	0.0000	0.0000	134.750	0.00000	0.00000	0.0	0.0	0.0	U
6.111	0.0000	0.0000	134.750	0.00000	0.00000	0.0	0.0	0.0	U
6.133	0.0000	0.0000	134.750	0.00000	0.00000	0.0	0.0	0.0	U
6.156	0.0000	0.0000	134.750	0.00000	0.00000	0.0	0.0	0.0	U
6.178	0.0000	0.0000	134.750	0.00000	0.00000	0.0	0.0	0.0	U
6.200	0.0000	0.0000	134.750	0.00000	0.00000	0.0	0.0	0.0	U
6.222	0.0000	0.0000	134.750	0.00000	0.00000	0.0	0.0	0.0	U
6.244	0.0000	0.0000	134.750	0.00000	0.00000	0.0	0.0	0.0	U
6.267	0.0000	0.0000	134.750	0.00000	0.00000	0.0	0.0	0.0	U
6.289	0.0000	0.0000	134.750	0.00000	0.00000	0.0	0.0	0.0	U
6.311	0.0000	0.0000	134.750	0.00000	0.00000	0.0	0.0	0.0	U
6.333	0.0000	0.0000	134.750	0.00000	0.00000	0.0	0.0	0.0	U
6.356	0.0000	0.0000	134.750	0.00000	0.00000	0.0	0.0	0.0	U
6.378	0.0000	0.0000	134.750	0.00000	0.00000	0.0	0.0	0.0	U
6.400	0.0000	0.0000	134.750	0.00000	0.00000	0.0	0.0	0.0	U
6.422	0.0000	0.0000	134.750	0.00000	0.00000	0.0	0.0	0.0	U
6.444	0.0000	0.0000	134.750	0.00000	0.00000	0.0	0.0	0.0	U
6.467	0.0000	0.0000	134.750	0.00000	0.00000	0.0	0.0	0.0	U
6.489	0.0000	0.0000	134.750	0.00000	0.00000	0.0	0.0	0.0	U
6.511	0.0000	0.0000	134.750	0.00000	0.00000	0.0	0.0	0.0	U
6.533	0.0000	0.0000	134.750	0.00000	0.00000	0.0	0.0	0.0	U
6.556	0.0000	0.0000	134.750	0.00000	0.00000	0.0	0.0	0.0	U

PONDS Version 3.3.0241
Retention Pond Recovery - Refined Method
Copyright 2011
Devo Seereeram, Ph.D., P.E.

Detailed Results (cont,d.) :: Scenario 2 :: SJRWMD 25-YR, 96-HR

Elapsed Time (hours)	Inflow Rate (ft ³ /s)	Outside Recharge (ft/day)	Stage Elevation (ft datum)	Infiltration Rate (ft ³ /s)	Overflow Discharge (ft ³ /s)	Cumulative Inflow Volume (ft ³)	Cumulative Infiltration Volume (ft ³)	Cumulative Discharge Volume (ft ³)	Flow Type
6.578	0.0000	0.0000	134.750	0.00000	0.00000	0.0	0.0	0.0	U
6.600	0.0000	0.0000	134.750	0.00000	0.00000	0.0	0.0	0.0	U
6.622	0.0000	0.0000	134.750	0.00000	0.00000	0.0	0.0	0.0	U
6.644	0.0000	0.0000	134.750	0.00000	0.00000	0.0	0.0	0.0	U
6.667	0.0000	0.0000	134.750	0.00000	0.00000	0.0	0.0	0.0	U
6.689	0.0000	0.0000	134.750	0.00000	0.00000	0.0	0.0	0.0	U
6.711	0.0000	0.0000	134.750	0.00000	0.00000	0.0	0.0	0.0	U
6.733	0.0000	0.0000	134.750	0.00000	0.00000	0.0	0.0	0.0	U
6.756	0.0000	0.0000	134.750	0.00000	0.00000	0.0	0.0	0.0	U
6.778	0.0000	0.0000	134.750	0.00000	0.00000	0.0	0.0	0.0	U
6.800	0.0000	0.0000	134.750	0.00000	0.00000	0.0	0.0	0.0	U
6.822	0.0000	0.0000	134.750	0.00000	0.00000	0.0	0.0	0.0	U
6.844	0.0000	0.0000	134.750	0.00000	0.00000	0.0	0.0	0.0	U
6.867	0.0000	0.0000	134.750	0.00000	0.00000	0.0	0.0	0.0	U
6.889	0.0000	0.0000	134.750	0.00000	0.00000	0.0	0.0	0.0	U
6.911	0.0000	0.0000	134.750	0.00000	0.00000	0.0	0.0	0.0	U
6.933	0.0000	0.0000	134.750	0.00000	0.00000	0.0	0.0	0.0	U
6.956	0.0000	0.0000	134.750	0.00000	0.00000	0.0	0.0	0.0	U
6.978	0.0000	0.0000	134.750	0.00000	0.00000	0.0	0.0	0.0	U
7.000	0.0000	0.0000	134.750	0.00000	0.00000	0.0	0.0	0.0	U
7.022	0.0000	0.0000	134.750	0.00000	0.00000	0.0	0.0	0.0	U
7.044	0.0000	0.0000	134.750	0.00000	0.00000	0.0	0.0	0.0	U
7.067	0.0000	0.0000	134.750	0.00000	0.00000	0.0	0.0	0.0	U
7.089	0.0000	0.0000	134.750	0.00000	0.00000	0.0	0.0	0.0	U
7.111	0.0000	0.0000	134.750	0.00000	0.00000	0.0	0.0	0.0	U
7.133	0.0000	0.0000	134.750	0.00000	0.00000	0.0	0.0	0.0	U
7.156	0.0000	0.0000	134.750	0.00000	0.00000	0.0	0.0	0.0	U
7.178	0.0000	0.0000	134.750	0.00000	0.00000	0.0	0.0	0.0	U
7.200	0.0000	0.0000	134.750	0.00000	0.00000	0.0	0.0	0.0	U
7.222	0.0000	0.0000	134.750	0.00000	0.00000	0.0	0.0	0.0	U
7.244	0.0000	0.0000	134.750	0.00000	0.00000	0.0	0.0	0.0	U
7.267	0.0000	0.0000	134.750	0.00000	0.00000	0.0	0.0	0.0	U
7.289	0.0000	0.0000	134.750	0.00000	0.00000	0.0	0.0	0.0	U
7.311	0.0000	0.0000	134.750	0.00000	0.00000	0.0	0.0	0.0	U
7.333	0.0000	0.0000	134.750	0.00000	0.00000	0.0	0.0	0.0	U
7.356	0.0000	0.0000	134.750	0.00000	0.00000	0.0	0.0	0.0	U
7.378	0.0000	0.0000	134.750	0.00000	0.00000	0.0	0.0	0.0	U
7.400	0.0000	0.0000	134.750	0.00000	0.00000	0.0	0.0	0.0	U
7.422	0.0000	0.0000	134.750	0.00000	0.00000	0.0	0.0	0.0	U
7.444	0.0000	0.0000	134.750	0.00000	0.00000	0.0	0.0	0.0	U
7.467	0.0000	0.0000	134.750	0.00000	0.00000	0.0	0.0	0.0	U
7.489	0.0000	0.0000	134.750	0.00000	0.00000	0.0	0.0	0.0	U
7.511	0.0000	0.0000	134.750	0.00000	0.00000	0.0	0.0	0.0	U
7.533	0.0000	0.0000	134.750	0.00000	0.00000	0.0	0.0	0.0	U
7.556	0.0000	0.0000	134.750	0.00000	0.00000	0.0	0.0	0.0	U
7.578	0.0000	0.0000	134.750	0.00000	0.00000	0.0	0.0	0.0	U
7.600	0.0000	0.0000	134.750	0.00000	0.00000	0.0	0.0	0.0	U
7.622	0.0000	0.0000	134.750	0.00000	0.00000	0.0	0.0	0.0	U
7.644	0.0000	0.0000	134.750	0.00000	0.00000	0.0	0.0	0.0	U
7.667	0.0000	0.0000	134.750	0.00000	0.00000	0.0	0.0	0.0	U
7.689	0.0000	0.0000	134.750	0.00000	0.00000	0.0	0.0	0.0	U
7.711	0.0000	0.0000	134.750	0.00000	0.00000	0.0	0.0	0.0	U
7.733	0.0000	0.0000	134.750	0.00000	0.00000	0.0	0.0	0.0	U
7.756	0.0000	0.0000	134.750	0.00000	0.00000	0.0	0.0	0.0	U
7.778	0.0000	0.0000	134.750	0.00000	0.00000	0.0	0.0	0.0	U
7.800	0.0000	0.0000	134.750	0.00000	0.00000	0.0	0.0	0.0	U
7.822	0.0000	0.0000	134.750	0.00000	0.00000	0.0	0.0	0.0	U
7.844	0.0000	0.0000	134.750	0.00000	0.00000	0.0	0.0	0.0	U
7.867	0.0000	0.0000	134.750	0.00000	0.00000	0.0	0.0	0.0	U
7.889	0.0000	0.0000	134.750	0.00000	0.00000	0.0	0.0	0.0	U
7.911	0.0000	0.0000	134.750	0.00000	0.00000	0.0	0.0	0.0	U
7.933	0.0000	0.0000	134.750	0.00000	0.00000	0.0	0.0	0.0	U
7.956	0.0000	0.0000	134.750	0.00000	0.00000	0.0	0.0	0.0	U
7.978	0.0000	0.0000	134.750	0.00000	0.00000	0.0	0.0	0.0	U
8.000	0.0000	0.0000	134.750	0.00000	0.00000	0.0	0.0	0.0	U
8.022	0.0000	0.0000	134.750	0.00000	0.00000	0.0	0.0	0.0	U
8.044	0.0000	0.0000	134.750	0.00000	0.00000	0.0	0.0	0.0	U
8.067	0.0000	0.0000	134.750	0.00000	0.00000	0.0	0.0	0.0	U
8.089	0.0000	0.0000	134.750	0.00000	0.00000	0.0	0.0	0.0	U
8.111	0.0000	0.0000	134.750	0.00000	0.00000	0.0	0.0	0.0	U
8.133	0.0000	0.0000	134.750	0.00000	0.00000	0.0	0.0	0.0	U
8.156	0.0000	0.0000	134.750	0.00000	0.00000	0.0	0.0	0.0	U
8.178	0.0000	0.0000	134.750	0.00000	0.00000	0.0	0.0	0.0	U
8.200	0.0000	0.0000	134.750	0.00000	0.00000	0.0	0.0	0.0	U

PONDS Version 3.3.0241
Retention Pond Recovery - Refined Method
Copyright 2011
Devo Seereeram, Ph.D., P.E.

Detailed Results (cont,d.) :: Scenario 2 :: SJRWMD 25-YR, 96-HR

Elapsed Time (hours)	Inflow Rate (ft³/s)	Outside Recharge (ft/day)	Stage Elevation (ft datum)	Infiltration Rate (ft³/s)	Overflow Discharge (ft³/s)	Cumulative Inflow Volume (ft³)	Cumulative Infiltration Volume (ft³)	Cumulative Discharge Volume (ft³)	Flow Type
8.222	0.0000	0.0000	134.750	0.00000	0.00000	0.0	0.0	0.0	U
8.244	0.0000	0.0000	134.750	0.00000	0.00000	0.0	0.0	0.0	U
8.267	0.0000	0.0000	134.750	0.00000	0.00000	0.0	0.0	0.0	U
8.289	0.0000	0.0000	134.750	0.00000	0.00000	0.0	0.0	0.0	U
8.311	0.0000	0.0000	134.750	0.00000	0.00000	0.0	0.0	0.0	U
8.333	0.0000	0.0000	134.750	0.00000	0.00000	0.0	0.0	0.0	U
8.356	0.0000	0.0000	134.750	0.00000	0.00000	0.0	0.0	0.0	U
8.378	0.0000	0.0000	134.750	0.00000	0.00000	0.0	0.0	0.0	U
8.400	0.0000	0.0000	134.750	0.00000	0.00000	0.0	0.0	0.0	U
8.422	0.0000	0.0000	134.750	0.00000	0.00000	0.0	0.0	0.0	U
8.444	0.0000	0.0000	134.750	0.00000	0.00000	0.0	0.0	0.0	U
8.467	0.0000	0.0000	134.750	0.00000	0.00000	0.0	0.0	0.0	U
8.489	0.0000	0.0000	134.750	0.00000	0.00000	0.0	0.0	0.0	U
8.511	0.0000	0.0000	134.750	0.00000	0.00000	0.0	0.0	0.0	U
8.533	0.0000	0.0000	134.750	0.00000	0.00000	0.0	0.0	0.0	U
8.556	0.0000	0.0000	134.750	0.00000	0.00000	0.0	0.0	0.0	U
8.578	0.0000	0.0000	134.750	0.00000	0.00000	0.0	0.0	0.0	U
8.600	0.0000	0.0000	134.750	0.00000	0.00000	0.0	0.0	0.0	U
8.622	0.0000	0.0000	134.750	0.00000	0.00000	0.0	0.0	0.0	U
8.644	0.0000	0.0000	134.750	0.00000	0.00000	0.0	0.0	0.0	U
8.667	0.0000	0.0000	134.750	0.00000	0.00000	0.0	0.0	0.0	U
8.689	0.0000	0.0000	134.750	0.00000	0.00000	0.0	0.0	0.0	U
8.711	0.0000	0.0000	134.750	0.00000	0.00000	0.0	0.0	0.0	U
8.733	0.0000	0.0000	134.750	0.00000	0.00000	0.0	0.0	0.0	U
8.756	0.0000	0.0000	134.750	0.00000	0.00000	0.0	0.0	0.0	U
8.778	0.0000	0.0000	134.750	0.00000	0.00000	0.0	0.0	0.0	U
8.800	0.0000	0.0000	134.750	0.00000	0.00000	0.0	0.0	0.0	U
8.822	0.0000	0.0000	134.750	0.00000	0.00000	0.0	0.0	0.0	U
8.844	0.0000	0.0000	134.750	0.00000	0.00000	0.0	0.0	0.0	U
8.867	0.0000	0.0000	134.750	0.00000	0.00000	0.0	0.0	0.0	U
8.889	0.0000	0.0000	134.750	0.00000	0.00000	0.0	0.0	0.0	U
8.911	0.0000	0.0000	134.750	0.00000	0.00000	0.0	0.0	0.0	U
8.933	0.0000	0.0000	134.750	0.00000	0.00000	0.0	0.0	0.0	U
8.956	0.0000	0.0000	134.750	0.00000	0.00000	0.0	0.0	0.0	U
8.978	0.0000	0.0000	134.750	0.00000	0.00000	0.0	0.0	0.0	U
9.000	0.0000	0.0000	134.750	0.00000	0.00000	0.0	0.0	0.0	U
9.022	0.0000	0.0000	134.750	0.00000	0.00000	0.0	0.0	0.0	U
9.044	0.0000	0.0000	134.750	0.00000	0.00000	0.0	0.0	0.0	U
9.067	0.0000	0.0000	134.750	0.00000	0.00000	0.0	0.0	0.0	U
9.089	0.0000	0.0000	134.750	0.00000	0.00000	0.0	0.0	0.0	U
9.111	0.0000	0.0000	134.750	0.00000	0.00000	0.0	0.0	0.0	U
9.133	0.0000	0.0000	134.750	0.00000	0.00000	0.0	0.0	0.0	U
9.156	0.0000	0.0000	134.750	0.00000	0.00000	0.0	0.0	0.0	U
9.178	0.0000	0.0000	134.750	0.00000	0.00000	0.0	0.0	0.0	U
9.200	0.0000	0.0000	134.750	0.00000	0.00000	0.0	0.0	0.0	U
9.222	0.0000	0.0000	134.750	0.00000	0.00000	0.0	0.0	0.0	U
9.244	0.0000	0.0000	134.750	0.00000	0.00000	0.0	0.0	0.0	U
9.267	0.0000	0.0000	134.750	0.00000	0.00000	0.0	0.0	0.0	U
9.289	0.0000	0.0000	134.750	0.00000	0.00000	0.0	0.0	0.0	U
9.311	0.0000	0.0000	134.750	0.00000	0.00000	0.0	0.0	0.0	U
9.333	0.0000	0.0000	134.750	0.00000	0.00000	0.0	0.0	0.0	U
9.356	0.0000	0.0000	134.750	0.00000	0.00000	0.0	0.0	0.0	U
9.378	0.0000	0.0000	134.750	0.00000	0.00000	0.0	0.0	0.0	U
9.400	0.0000	0.0000	134.750	0.00000	0.00000	0.0	0.0	0.0	U
9.422	0.0000	0.0000	134.750	0.00000	0.00000	0.0	0.0	0.0	U
9.444	0.0000	0.0000	134.750	0.00000	0.00000	0.0	0.0	0.0	U
9.467	0.0000	0.0000	134.750	0.00000	0.00000	0.0	0.0	0.0	U
9.489	0.0000	0.0000	134.750	0.00000	0.00000	0.0	0.0	0.0	U
9.511	0.0000	0.0000	134.750	0.00000	0.00000	0.0	0.0	0.0	U
9.533	0.0000	0.0000	134.750	0.00000	0.00000	0.0	0.0	0.0	U
9.556	0.0000	0.0000	134.750	0.00000	0.00000	0.0	0.0	0.0	U
9.578	0.0000	0.0000	134.750	0.00000	0.00000	0.0	0.0	0.0	U
9.600	0.0000	0.0000	134.750	0.00000	0.00000	0.0	0.0	0.0	U
9.622	0.0000	0.0000	134.750	0.00000	0.00000	0.0	0.0	0.0	U
9.644	0.0000	0.0000	134.750	0.00000	0.00000	0.0	0.0	0.0	U
9.667	0.0000	0.0000	134.750	0.00000	0.00000	0.0	0.0	0.0	U
9.689	0.0000	0.0000	134.750	0.00000	0.00000	0.0	0.0	0.0	U
9.711	0.0000	0.0000	134.750	0.00000	0.00000	0.0	0.0	0.0	U
9.733	0.0000	0.0000	134.750	0.00000	0.00000	0.0	0.0	0.0	U
9.756	0.0000	0.0000	134.750	0.00000	0.00000	0.0	0.0	0.0	U
9.778	0.0000	0.0000	134.750	0.00000	0.00000	0.0	0.0	0.0	U
9.800	0.0000	0.0000	134.750	0.00000	0.00000	0.0	0.0	0.0	U
9.822	0.0000	0.0000	134.750	0.00000	0.00000	0.0	0.0	0.0	U
9.844	0.0000	0.0000	134.750	0.00000	0.00000	0.0	0.0	0.0	U

PONDS Version 3.3.0241
Retention Pond Recovery - Refined Method
Copyright 2011
Devo Seereeram, Ph.D., P.E.

Detailed Results (cont,d.) :: Scenario 2 :: SJRWMD 25-YR, 96-HR

Elapsed Time (hours)	Inflow Rate (ft ³ /s)	Outside Recharge (ft/day)	Stage Elevation (ft datum)	Infiltration Rate (ft ³ /s)	Overflow Discharge (ft ³ /s)	Cumulative Inflow Volume (ft ³)	Cumulative Infiltration Volume (ft ³)	Cumulative Discharge Volume (ft ³)	Flow Type
9.867	0.0000	0.0000	134.750	0.00000	0.00000	0.0	0.0	0.0	U
9.889	0.0000	0.0000	134.750	0.00000	0.00000	0.0	0.0	0.0	U
9.911	0.0000	0.0000	134.750	0.00000	0.00000	0.0	0.0	0.0	U
9.933	0.0000	0.0000	134.750	0.00000	0.00000	0.0	0.0	0.0	U
9.956	0.0000	0.0000	134.750	0.00000	0.00000	0.0	0.0	0.0	U
9.978	0.0000	0.0000	134.750	0.00000	0.00000	0.0	0.0	0.0	U
10.000	0.0000	0.0000	134.750	0.00000	0.00000	0.0	0.0	0.0	U
10.022	0.0000	0.0000	134.750	0.00000	0.00000	0.0	0.0	0.0	U
10.044	0.0000	0.0000	134.750	0.00000	0.00000	0.0	0.0	0.0	U
10.067	0.0000	0.0000	134.750	0.00000	0.00000	0.0	0.0	0.0	U
10.089	0.0000	0.0000	134.750	0.00000	0.00000	0.0	0.0	0.0	U
10.111	0.0000	0.0000	134.750	0.00000	0.00000	0.0	0.0	0.0	U
10.133	0.0000	0.0000	134.750	0.00000	0.00000	0.0	0.0	0.0	U
10.156	0.0000	0.0000	134.750	0.00000	0.00000	0.0	0.0	0.0	U
10.178	0.0000	0.0000	134.750	0.00000	0.00000	0.0	0.0	0.0	U
10.200	0.0000	0.0000	134.750	0.00000	0.00000	0.0	0.0	0.0	U
10.222	0.0000	0.0000	134.750	0.00000	0.00000	0.0	0.0	0.0	U
10.244	0.0000	0.0000	134.750	0.00000	0.00000	0.0	0.0	0.0	U
10.267	0.0000	0.0000	134.750	0.00000	0.00000	0.0	0.0	0.0	U
10.289	0.0000	0.0000	134.750	0.00000	0.00000	0.0	0.0	0.0	U
10.311	0.0000	0.0000	134.750	0.00000	0.00000	0.0	0.0	0.0	U
10.333	0.0000	0.0000	134.750	0.00000	0.00000	0.0	0.0	0.0	U
10.356	0.0000	0.0000	134.750	0.00000	0.00000	0.0	0.0	0.0	U
10.378	0.0000	0.0000	134.750	0.00000	0.00000	0.0	0.0	0.0	U
10.400	0.0000	0.0000	134.750	0.00000	0.00000	0.0	0.0	0.0	U
10.422	0.0000	0.0000	134.750	0.00000	0.00000	0.0	0.0	0.0	U
10.444	0.0000	0.0000	134.750	0.00000	0.00000	0.0	0.0	0.0	U
10.467	0.0000	0.0000	134.750	0.00000	0.00000	0.0	0.0	0.0	U
10.489	0.0000	0.0000	134.750	0.00000	0.00000	0.0	0.0	0.0	U
10.511	0.0000	0.0000	134.750	0.00000	0.00000	0.0	0.0	0.0	U
10.533	0.0000	0.0000	134.750	0.00000	0.00000	0.0	0.0	0.0	U
10.556	0.0000	0.0000	134.750	0.00000	0.00000	0.0	0.0	0.0	U
10.578	0.0000	0.0000	134.750	0.00000	0.00000	0.0	0.0	0.0	U
10.600	0.0000	0.0000	134.750	0.00000	0.00000	0.0	0.0	0.0	U
10.622	0.0000	0.0000	134.750	0.00000	0.00000	0.0	0.0	0.0	U
10.644	0.0000	0.0000	134.750	0.00000	0.00000	0.0	0.0	0.0	U
10.667	0.0000	0.0000	134.750	0.00000	0.00000	0.0	0.0	0.0	U
10.689	0.0000	0.0000	134.750	0.00000	0.00000	0.0	0.0	0.0	U
10.711	0.0000	0.0000	134.750	0.00000	0.00000	0.0	0.0	0.0	U
10.733	0.0000	0.0000	134.750	0.00000	0.00000	0.0	0.0	0.0	U
10.756	0.0000	0.0000	134.750	0.00000	0.00000	0.0	0.0	0.0	U
10.778	0.0000	0.0000	134.750	0.00000	0.00000	0.0	0.0	0.0	U
10.800	0.0000	0.0000	134.750	0.00000	0.00000	0.0	0.0	0.0	U
10.822	0.0000	0.0000	134.750	0.00000	0.00000	0.0	0.0	0.0	U
10.844	0.0000	0.0000	134.750	0.00000	0.00000	0.0	0.0	0.0	U
10.867	0.0000	0.0000	134.750	0.00000	0.00000	0.0	0.0	0.0	U
10.889	0.0000	0.0000	134.750	0.00000	0.00000	0.0	0.0	0.0	U
10.911	0.0000	0.0000	134.750	0.00000	0.00000	0.0	0.0	0.0	U
10.933	0.0000	0.0000	134.750	0.00000	0.00000	0.0	0.0	0.0	U
10.956	0.0000	0.0000	134.750	0.00000	0.00000	0.0	0.0	0.0	U
10.978	0.0000	0.0000	134.750	0.00000	0.00000	0.0	0.0	0.0	U
11.000	0.0000	0.0000	134.750	0.00000	0.00000	0.0	0.0	0.0	U
11.022	0.0000	0.0000	134.750	0.00000	0.00000	0.0	0.0	0.0	U
11.044	0.0000	0.0000	134.750	0.00000	0.00000	0.0	0.0	0.0	U
11.067	0.0000	0.0000	134.750	0.00000	0.00000	0.0	0.0	0.0	U
11.089	0.0000	0.0000	134.750	0.00000	0.00000	0.0	0.0	0.0	U
11.111	0.0000	0.0000	134.750	0.00000	0.00000	0.0	0.0	0.0	U
11.133	0.0000	0.0000	134.750	0.00000	0.00000	0.0	0.0	0.0	U
11.156	0.0000	0.0000	134.750	0.00000	0.00000	0.0	0.0	0.0	U
11.178	0.0000	0.0000	134.750	0.00000	0.00000	0.0	0.0	0.0	U
11.200	0.0000	0.0000	134.750	0.00000	0.00000	0.0	0.0	0.0	U
11.222	0.0000	0.0000	134.750	0.00000	0.00000	0.0	0.0	0.0	U
11.244	0.0000	0.0000	134.750	0.00000	0.00000	0.0	0.0	0.0	U
11.267	0.0000	0.0000	134.750	0.00000	0.00000	0.0	0.0	0.0	U
11.289	0.0000	0.0000	134.750	0.00000	0.00000	0.0	0.0	0.0	U
11.311	0.0000	0.0000	134.750	0.00000	0.00000	0.0	0.0	0.0	U
11.333	0.0000	0.0000	134.750	0.00000	0.00000	0.0	0.0	0.0	U
11.356	0.0000	0.0000	134.750	0.00000	0.00000	0.0	0.0	0.0	U
11.378	0.0000	0.0000	134.750	0.00000	0.00000	0.0	0.0	0.0	U
11.400	0.0000	0.0000	134.750	0.00000	0.00000	0.0	0.0	0.0	U
11.422	0.0000	0.0000	134.750	0.00000	0.00000	0.0	0.0	0.0	U
11.444	0.0000	0.0000	134.750	0.00000	0.00000	0.0	0.0	0.0	U
11.467	0.0000	0.0000	134.750	0.00000	0.00000	0.0	0.0	0.0	U
11.489	0.0000	0.0000	134.750	0.00000	0.00000	0.0	0.0	0.0	U

PONDS Version 3.3.0241
Retention Pond Recovery - Refined Method
Copyright 2011
Devo Seereeram, Ph.D., P.E.

Detailed Results (cont,d.) :: Scenario 2 :: SJRWMD 25-YR, 96-HR

Elapsed Time (hours)	Inflow Rate (ft ³ /s)	Outside Recharge (ft/day)	Stage Elevation (ft datum)	Infiltration Rate (ft ³ /s)	Overflow Discharge (ft ³ /s)	Cumulative Inflow Volume (ft ³)	Cumulative Infiltration Volume (ft ³)	Cumulative Discharge Volume (ft ³)	Flow Type
11.511	0.0000	0.0000	134.750	0.00000	0.00000	0.0	0.0	0.0	U
11.533	0.0000	0.0000	134.750	0.00000	0.00000	0.0	0.0	0.0	U
11.556	0.0000	0.0000	134.750	0.00000	0.00000	0.0	0.0	0.0	U
11.578	0.0000	0.0000	134.750	0.00000	0.00000	0.0	0.0	0.0	U
11.600	0.0000	0.0000	134.750	0.00000	0.00000	0.0	0.0	0.0	U
11.622	0.0000	0.0000	134.750	0.00000	0.00000	0.0	0.0	0.0	U
11.644	0.0000	0.0000	134.750	0.00000	0.00000	0.0	0.0	0.0	U
11.667	0.0000	0.0000	134.750	0.00000	0.00000	0.0	0.0	0.0	U
11.689	0.0000	0.0000	134.750	0.00000	0.00000	0.0	0.0	0.0	U
11.711	0.0000	0.0000	134.750	0.00000	0.00000	0.0	0.0	0.0	U
11.733	0.0000	0.0000	134.750	0.00000	0.00000	0.0	0.0	0.0	U
11.756	0.0000	0.0000	134.750	0.00000	0.00000	0.0	0.0	0.0	U
11.778	0.0000	0.0000	134.750	0.00000	0.00000	0.0	0.0	0.0	U
11.800	0.0000	0.0000	134.750	0.00000	0.00000	0.0	0.0	0.0	U
11.822	0.0000	0.0000	134.750	0.00000	0.00000	0.0	0.0	0.0	U
11.844	0.0000	0.0000	134.750	0.00000	0.00000	0.0	0.0	0.0	U
11.867	0.0000	0.0000	134.750	0.00000	0.00000	0.0	0.0	0.0	U
11.889	0.0000	0.0000	134.750	0.00000	0.00000	0.0	0.0	0.0	U
11.911	0.0000	0.0000	134.750	0.00000	0.00000	0.0	0.0	0.0	U
11.933	0.0000	0.0000	134.750	0.00000	0.00000	0.0	0.0	0.0	U
11.956	0.0000	0.0000	134.750	0.00000	0.00000	0.0	0.0	0.0	U
11.978	0.0000	0.0000	134.750	0.00000	0.00000	0.0	0.0	0.0	U
12.000	0.0000	0.0000	134.750	0.00000	0.00000	0.0	0.0	0.0	U
12.022	0.0000	0.0000	134.750	0.00000	0.00000	0.0	0.0	0.0	U
12.044	0.0000	0.0000	134.750	0.00000	0.00000	0.0	0.0	0.0	U
12.067	0.0000	0.0000	134.750	0.00000	0.00000	0.0	0.0	0.0	U
12.089	0.0000	0.0000	134.750	0.00000	0.00000	0.0	0.0	0.0	U
12.111	0.0000	0.0000	134.750	0.00000	0.00000	0.0	0.0	0.0	U
12.133	0.0000	0.0000	134.750	0.00000	0.00000	0.0	0.0	0.0	U
12.156	0.0000	0.0000	134.750	0.00000	0.00000	0.0	0.0	0.0	U
12.178	0.0000	0.0000	134.750	0.00000	0.00000	0.0	0.0	0.0	U
12.200	0.0000	0.0000	134.750	0.00000	0.00000	0.0	0.0	0.0	U
12.222	0.0000	0.0000	134.750	0.00000	0.00000	0.0	0.0	0.0	U
12.244	0.0000	0.0000	134.750	0.00000	0.00000	0.0	0.0	0.0	U
12.267	0.0000	0.0000	134.750	0.00000	0.00000	0.0	0.0	0.0	U
12.289	0.0000	0.0000	134.750	0.00000	0.00000	0.0	0.0	0.0	U
12.311	0.0000	0.0000	134.750	0.00000	0.00000	0.0	0.0	0.0	U
12.333	0.0000	0.0000	134.750	0.00000	0.00000	0.0	0.0	0.0	U
12.356	0.0000	0.0000	134.750	0.00000	0.00000	0.0	0.0	0.0	U
12.378	0.0000	0.0000	134.750	0.00000	0.00000	0.0	0.0	0.0	U
12.400	0.0000	0.0000	134.750	0.00000	0.00000	0.0	0.0	0.0	U
12.422	0.0000	0.0000	134.750	0.00000	0.00000	0.0	0.0	0.0	U
12.444	0.0000	0.0000	134.750	0.00000	0.00000	0.0	0.0	0.0	U
12.467	0.0000	0.0000	134.750	0.00000	0.00000	0.0	0.0	0.0	U
12.489	0.0000	0.0000	134.750	0.00000	0.00000	0.0	0.0	0.0	U
12.511	0.0000	0.0000	134.750	0.00000	0.00000	0.0	0.0	0.0	U
12.533	0.0000	0.0000	134.750	0.00000	0.00000	0.0	0.0	0.0	U
12.556	0.0000	0.0000	134.750	0.00000	0.00000	0.0	0.0	0.0	U
12.578	0.0000	0.0000	134.750	0.00000	0.00000	0.0	0.0	0.0	U
12.600	0.0000	0.0000	134.750	0.00000	0.00000	0.0	0.0	0.0	U
12.622	0.0000	0.0000	134.750	0.00000	0.00000	0.0	0.0	0.0	U
12.644	0.0000	0.0000	134.750	0.00000	0.00000	0.0	0.0	0.0	U
12.667	0.0000	0.0000	134.750	0.00000	0.00000	0.0	0.0	0.0	U
12.689	0.0000	0.0000	134.750	0.00000	0.00000	0.0	0.0	0.0	U
12.711	0.0000	0.0000	134.750	0.00000	0.00000	0.0	0.0	0.0	U
12.733	0.0000	0.0000	134.750	0.00000	0.00000	0.0	0.0	0.0	U
12.756	0.0000	0.0000	134.750	0.00000	0.00000	0.0	0.0	0.0	U
12.778	0.0000	0.0000	134.750	0.00000	0.00000	0.0	0.0	0.0	U
12.800	0.0000	0.0000	134.750	0.00000	0.00000	0.0	0.0	0.0	U
12.822	0.0000	0.0000	134.750	0.00000	0.00000	0.0	0.0	0.0	U
12.844	0.0000	0.0000	134.750	0.00000	0.00000	0.0	0.0	0.0	U
12.867	0.0000	0.0000	134.750	0.00000	0.00000	0.0	0.0	0.0	U
12.889	0.0000	0.0000	134.750	0.00000	0.00000	0.0	0.0	0.0	U
12.911	0.0000	0.0000	134.750	0.00000	0.00000	0.0	0.0	0.0	U
12.933	0.0000	0.0000	134.750	0.00000	0.00000	0.0	0.0	0.0	U
12.956	0.0000	0.0000	134.750	0.00000	0.00000	0.0	0.0	0.0	U
12.978	0.0000	0.0000	134.750	0.00000	0.00000	0.0	0.0	0.0	U
13.000	0.0000	0.0000	134.750	0.00000	0.00000	0.0	0.0	0.0	U
13.022	0.0000	0.0000	134.750	0.00000	0.00000	0.0	0.0	0.0	U
13.044	0.0000	0.0000	134.750	0.00000	0.00000	0.0	0.0	0.0	U
13.067	0.0000	0.0000	134.750	0.00000	0.00000	0.0	0.0	0.0	U
13.089	0.0000	0.0000	134.750	0.00000	0.00000	0.0	0.0	0.0	U
13.111	0.0000	0.0000	134.750	0.00000	0.00000	0.0	0.0	0.0	U
13.133	0.0000	0.0000	134.750	0.00000	0.00000	0.0	0.0	0.0	U

PONDS Version 3.3.0241
Retention Pond Recovery - Refined Method
Copyright 2011
Devo Seereeram, Ph.D., P.E.

Detailed Results (cont,d.) :: Scenario 2 :: SJRWMD 25-YR, 96-HR

Elapsed Time (hours)	Inflow Rate (ft ³ /s)	Outside Recharge (ft/day)	Stage Elevation (ft datum)	Infiltration Rate (ft ³ /s)	Overflow Discharge (ft ³ /s)	Cumulative Inflow Volume (ft ³)	Cumulative Infiltration Volume (ft ³)	Cumulative Discharge Volume (ft ³)	Flow Type
13.156	0.0000	0.0000	134.750	0.00000	0.00000	0.0	0.0	0.0	U
13.178	0.0000	0.0000	134.750	0.00000	0.00000	0.0	0.0	0.0	U
13.200	0.0000	0.0000	134.750	0.00000	0.00000	0.0	0.0	0.0	U
13.222	0.0000	0.0000	134.750	0.00000	0.00000	0.0	0.0	0.0	U
13.244	0.0000	0.0000	134.750	0.00000	0.00000	0.0	0.0	0.0	U
13.267	0.0000	0.0000	134.750	0.00000	0.00000	0.0	0.0	0.0	U
13.289	0.0000	0.0000	134.750	0.00000	0.00000	0.0	0.0	0.0	U
13.311	0.0000	0.0000	134.750	0.00000	0.00000	0.0	0.0	0.0	U
13.333	0.0000	0.0000	134.750	0.00000	0.00000	0.0	0.0	0.0	U
13.356	0.0000	0.0000	134.750	0.00000	0.00000	0.0	0.0	0.0	U
13.378	0.0000	0.0000	134.750	0.00000	0.00000	0.0	0.0	0.0	U
13.400	0.0000	0.0000	134.750	0.00000	0.00000	0.0	0.0	0.0	U
13.422	0.0000	0.0000	134.750	0.00000	0.00000	0.0	0.0	0.0	U
13.444	0.0000	0.0000	134.750	0.00000	0.00000	0.0	0.0	0.0	U
13.467	0.0000	0.0000	134.750	0.00000	0.00000	0.0	0.0	0.0	U
13.489	0.0000	0.0000	134.750	0.00000	0.00000	0.0	0.0	0.0	U
13.511	0.0000	0.0000	134.750	0.00000	0.00000	0.0	0.0	0.0	U
13.533	0.0000	0.0000	134.750	0.00000	0.00000	0.0	0.0	0.0	U
13.556	0.0000	0.0000	134.750	0.00000	0.00000	0.0	0.0	0.0	U
13.578	0.0000	0.0000	134.750	0.00000	0.00000	0.0	0.0	0.0	U
13.600	0.0000	0.0000	134.750	0.00000	0.00000	0.0	0.0	0.0	U
13.622	0.0000	0.0000	134.750	0.00000	0.00000	0.0	0.0	0.0	U
13.644	0.0000	0.0000	134.750	0.00000	0.00000	0.0	0.0	0.0	U
13.667	0.0000	0.0000	134.750	0.00000	0.00000	0.0	0.0	0.0	U
13.689	0.0000	0.0000	134.750	0.00000	0.00000	0.0	0.0	0.0	U
13.711	0.0000	0.0000	134.750	0.00000	0.00000	0.0	0.0	0.0	U
13.733	0.0000	0.0000	134.750	0.00000	0.00000	0.0	0.0	0.0	U
13.756	0.0000	0.0000	134.750	0.00000	0.00000	0.0	0.0	0.0	U
13.778	0.0000	0.0000	134.750	0.00000	0.00000	0.0	0.0	0.0	U
13.800	0.0000	0.0000	134.750	0.00000	0.00000	0.0	0.0	0.0	U
13.822	0.0000	0.0000	134.750	0.00000	0.00000	0.0	0.0	0.0	U
13.844	0.0000	0.0000	134.750	0.00000	0.00000	0.0	0.0	0.0	U
13.867	0.0000	0.0000	134.750	0.00000	0.00000	0.0	0.0	0.0	U
13.889	0.0000	0.0000	134.750	0.00000	0.00000	0.0	0.0	0.0	U
13.911	0.0000	0.0000	134.750	0.00000	0.00000	0.0	0.0	0.0	U
13.933	0.0000	0.0000	134.750	0.00000	0.00000	0.0	0.0	0.0	U
13.956	0.0000	0.0000	134.750	0.00000	0.00000	0.0	0.0	0.0	U
13.978	0.0000	0.0000	134.750	0.00000	0.00000	0.0	0.0	0.0	U
14.000	0.0000	0.0000	134.750	0.00000	0.00000	0.0	0.0	0.0	U
14.022	0.0000	0.0000	134.750	0.00000	0.00000	0.0	0.0	0.0	U
14.044	0.0000	0.0000	134.750	0.00000	0.00000	0.0	0.0	0.0	U
14.067	0.0000	0.0000	134.750	0.00000	0.00000	0.0	0.0	0.0	U
14.089	0.0000	0.0000	134.750	0.00000	0.00000	0.0	0.0	0.0	U
14.111	0.0000	0.0000	134.750	0.00000	0.00000	0.0	0.0	0.0	U
14.133	0.0000	0.0000	134.750	0.00000	0.00000	0.0	0.0	0.0	U
14.156	0.0000	0.0000	134.750	0.00000	0.00000	0.0	0.0	0.0	U
14.178	0.0000	0.0000	134.750	0.00000	0.00000	0.0	0.0	0.0	U
14.200	0.0000	0.0000	134.750	0.00000	0.00000	0.0	0.0	0.0	U
14.222	0.0000	0.0000	134.750	0.00000	0.00000	0.0	0.0	0.0	U
14.244	0.0000	0.0000	134.750	0.00000	0.00000	0.0	0.0	0.0	U
14.267	0.0000	0.0000	134.750	0.00000	0.00000	0.0	0.0	0.0	U
14.289	0.0000	0.0000	134.750	0.00000	0.00000	0.0	0.0	0.0	U
14.311	0.0000	0.0000	134.750	0.00000	0.00000	0.0	0.0	0.0	U
14.333	0.0000	0.0000	134.750	0.00000	0.00000	0.0	0.0	0.0	U
14.356	0.0000	0.0000	134.750	0.00000	0.00000	0.0	0.0	0.0	U
14.378	0.0000	0.0000	134.750	0.00000	0.00000	0.0	0.0	0.0	U
14.400	0.0000	0.0000	134.750	0.00000	0.00000	0.0	0.0	0.0	U
14.422	0.0000	0.0000	134.750	0.00000	0.00000	0.0	0.0	0.0	U
14.444	0.0000	0.0000	134.750	0.00000	0.00000	0.0	0.0	0.0	U
14.467	0.0000	0.0000	134.750	0.00000	0.00000	0.0	0.0	0.0	U
14.489	0.0000	0.0000	134.750	0.00000	0.00000	0.0	0.0	0.0	U
14.511	0.0000	0.0000	134.750	0.00000	0.00000	0.0	0.0	0.0	U
14.533	0.0000	0.0000	134.750	0.00000	0.00000	0.0	0.0	0.0	U
14.556	0.0000	0.0000	134.750	0.00000	0.00000	0.0	0.0	0.0	U
14.578	0.0000	0.0000	134.750	0.00000	0.00000	0.0	0.0	0.0	U
14.600	0.0000	0.0000	134.750	0.00000	0.00000	0.0	0.0	0.0	U
14.622	0.0000	0.0000	134.750	0.00000	0.00000	0.0	0.0	0.0	U
14.644	0.0000	0.0000	134.750	0.00000	0.00000	0.0	0.0	0.0	U
14.667	0.0000	0.0000	134.750	0.00000	0.00000	0.0	0.0	0.0	U
14.689	0.0000	0.0000	134.750	0.00000	0.00000	0.0	0.0	0.0	U
14.711	0.0000	0.0000	134.750	0.00000	0.00000	0.0	0.0	0.0	U
14.733	0.0000	0.0000	134.750	0.00000	0.00000	0.0	0.0	0.0	U
14.756	0.0000	0.0000	134.750	0.00000	0.00000	0.0	0.0	0.0	U
14.778	0.0000	0.0000	134.750	0.00000	0.00000	0.0	0.0	0.0	U

PONDS Version 3.3.0241
Retention Pond Recovery - Refined Method
Copyright 2011
Devo Seereeram, Ph.D., P.E.

Detailed Results (cont,d.) :: Scenario 2 :: SJRWMD 25-YR, 96-HR

Elapsed Time (hours)	Inflow Rate (ft ³ /s)	Outside Recharge (ft/day)	Stage Elevation (ft datum)	Infiltration Rate (ft ³ /s)	Overflow Discharge (ft ³ /s)	Cumulative Inflow Volume (ft ³)	Cumulative Infiltration Volume (ft ³)	Cumulative Discharge Volume (ft ³)	Flow Type
14.800	0.0000	0.0000	134.750	0.00000	0.00000	0.0	0.0	0.0	U
14.822	0.0000	0.0000	134.750	0.00000	0.00000	0.0	0.0	0.0	U
14.844	0.0000	0.0000	134.750	0.00000	0.00000	0.0	0.0	0.0	U
14.867	0.0000	0.0000	134.750	0.00000	0.00000	0.0	0.0	0.0	U
14.889	0.0000	0.0000	134.750	0.00000	0.00000	0.0	0.0	0.0	U
14.911	0.0000	0.0000	134.750	0.00000	0.00000	0.0	0.0	0.0	U
14.933	0.0000	0.0000	134.750	0.00000	0.00000	0.0	0.0	0.0	U
14.956	0.0000	0.0000	134.750	0.00000	0.00000	0.0	0.0	0.0	U
14.978	0.0000	0.0000	134.750	0.00000	0.00000	0.0	0.0	0.0	U
15.000	0.0000	0.0000	134.750	0.00000	0.00000	0.0	0.0	0.0	U
15.022	0.0000	0.0000	134.750	0.00000	0.00000	0.0	0.0	0.0	U
15.044	0.0000	0.0000	134.750	0.00000	0.00000	0.0	0.0	0.0	U
15.067	0.0000	0.0000	134.750	0.00000	0.00000	0.0	0.0	0.0	U
15.089	0.0000	0.0000	134.750	0.00000	0.00000	0.0	0.0	0.0	U
15.111	0.0000	0.0000	134.750	0.00000	0.00000	0.0	0.0	0.0	U
15.133	0.0000	0.0000	134.750	0.00000	0.00000	0.0	0.0	0.0	U
15.156	0.0000	0.0000	134.750	0.00000	0.00000	0.0	0.0	0.0	U
15.178	0.0000	0.0000	134.750	0.00000	0.00000	0.0	0.0	0.0	U
15.200	0.0000	0.0000	134.750	0.00000	0.00000	0.0	0.0	0.0	U
15.222	0.0000	0.0000	134.750	0.00000	0.00000	0.0	0.0	0.0	U
15.244	0.0000	0.0000	134.750	0.00001	0.00000	0.0	0.0	0.0	U
15.267	0.0000	0.0000	134.750	0.00002	0.00000	0.0	0.0	0.0	U
15.289	0.0000	0.0000	134.750	0.00005	0.00000	0.0	0.0	0.0	U
15.311	0.0001	0.0000	134.750	0.00009	0.00000	0.0	0.0	0.0	U
15.333	0.0002	0.0000	134.750	0.00016	0.00000	0.0	0.0	0.0	U
15.356	0.0002	0.0000	134.750	0.00025	0.00000	0.0	0.0	0.0	U
15.378	0.0003	0.0000	134.750	0.00035	0.00000	0.1	0.1	0.0	U
15.400	0.0005	0.0000	134.750	0.00046	0.00000	0.1	0.1	0.0	U
15.422	0.0006	0.0000	134.750	0.00058	0.00000	0.1	0.1	0.0	U
15.444	0.0007	0.0000	134.750	0.00071	0.00000	0.2	0.2	0.0	U
15.467	0.0008	0.0000	134.750	0.00084	0.00000	0.2	0.2	0.0	U
15.489	0.0010	0.0000	134.750	0.00098	0.00000	0.3	0.3	0.0	U
15.511	0.0011	0.0000	134.750	0.00111	0.00000	0.4	0.4	0.0	U
15.533	0.0013	0.0000	134.750	0.00125	0.00000	0.5	0.5	0.0	U
15.556	0.0014	0.0000	134.750	0.00139	0.00000	0.6	0.6	0.0	U
15.578	0.0015	0.0000	134.750	0.00153	0.00000	0.7	0.7	0.0	U
15.600	0.0017	0.0000	134.750	0.00167	0.00000	0.8	0.8	0.0	U
15.622	0.0018	0.0000	134.750	0.00181	0.00000	1.0	1.0	0.0	U
15.644	0.0020	0.0000	134.750	0.00195	0.00000	1.1	1.1	0.0	U
15.667	0.0021	0.0000	134.750	0.00209	0.00000	1.3	1.3	0.0	U
15.689	0.0022	0.0000	134.750	0.00223	0.00000	1.5	1.5	0.0	U
15.711	0.0024	0.0000	134.750	0.00238	0.00000	1.7	1.7	0.0	U
15.733	0.0025	0.0000	134.750	0.00252	0.00000	1.9	1.9	0.0	U
15.756	0.0027	0.0000	134.750	0.00266	0.00000	2.1	2.1	0.0	U
15.778	0.0028	0.0000	134.750	0.00280	0.00000	2.3	2.3	0.0	U
15.800	0.0029	0.0000	134.750	0.00294	0.00000	2.5	2.5	0.0	U
15.822	0.0031	0.0000	134.750	0.00308	0.00000	2.7	2.7	0.0	U
15.844	0.0032	0.0000	134.750	0.00322	0.00000	3.0	3.0	0.0	U
15.867	0.0034	0.0000	134.750	0.00336	0.00000	3.3	3.3	0.0	U
15.889	0.0035	0.0000	134.750	0.00350	0.00000	3.5	3.5	0.0	U
15.911	0.0036	0.0000	134.750	0.00364	0.00000	3.8	3.8	0.0	U
15.933	0.0038	0.0000	134.750	0.00378	0.00000	4.1	4.1	0.0	U
15.956	0.0039	0.0000	134.750	0.00392	0.00000	4.4	4.4	0.0	U
15.978	0.0041	0.0000	134.750	0.00406	0.00000	4.7	4.7	0.0	U
16.000	0.0042	0.0000	134.750	0.00420	0.00000	5.1	5.1	0.0	U
16.022	0.0043	0.0000	134.751	0.00434	0.00000	5.4	5.4	0.0	U
16.044	0.0045	0.0000	134.751	0.00448	0.00000	5.8	5.8	0.0	U
16.067	0.0046	0.0000	134.751	0.00461	0.00000	6.1	6.1	0.0	U
16.089	0.0047	0.0000	134.751	0.00474	0.00000	6.5	6.5	0.0	U
16.111	0.0049	0.0000	134.751	0.00488	0.00000	6.9	6.9	0.0	U
16.133	0.0050	0.0000	134.751	0.00501	0.00000	7.3	7.3	0.0	U
16.156	0.0051	0.0000	134.751	0.00514	0.00000	7.7	7.7	0.0	U
16.178	0.0053	0.0000	134.751	0.00528	0.00000	8.1	8.1	0.0	U
16.200	0.0054	0.0000	134.751	0.00541	0.00000	8.5	8.5	0.0	U
16.222	0.0055	0.0000	134.751	0.00554	0.00000	9.0	9.0	0.0	U
16.244	0.0057	0.0000	134.751	0.00568	0.00000	9.4	9.4	0.0	U
16.267	0.0058	0.0000	134.751	0.00581	0.00000	9.9	9.9	0.0	U
16.289	0.0059	0.0000	134.751	0.00595	0.00000	10.4	10.4	0.0	U
16.311	0.0061	0.0000	134.751	0.00609	0.00000	10.8	10.8	0.0	U
16.333	0.0062	0.0000	134.751	0.00622	0.00000	11.3	11.3	0.0	U
16.356	0.0064	0.0000	134.751	0.00636	0.00000	11.8	11.8	0.0	U
16.378	0.0065	0.0000	134.751	0.00649	0.00000	12.3	12.3	0.0	U
16.400	0.0066	0.0000	134.751	0.00663	0.00000	12.9	12.9	0.0	U
16.422	0.0068	0.0000	134.751	0.00676	0.00000	13.4	13.4	0.0	U

PONDS Version 3.3.0241
Retention Pond Recovery - Refined Method
Copyright 2011
Devo Seereeram, Ph.D., P.E.

Detailed Results (cont,d.) :: Scenario 2 :: SJRWMD 25-YR, 96-HR

Elapsed Time (hours)	Inflow Rate (ft³/s)	Outside Recharge (ft/day)	Stage Elevation (ft datum)	Infiltration Rate (ft³/s)	Overflow Discharge (ft³/s)	Cumulative Inflow Volume (ft³)	Cumulative Infiltration Volume (ft³)	Cumulative Discharge Volume (ft³)	Flow Type
16.444	0.0069	0.0000	134.751	0.00690	0.00000	14.0	14.0	0.0	U
16.467	0.0070	0.0000	134.751	0.00703	0.00000	14.5	14.5	0.0	U
16.489	0.0072	0.0000	134.751	0.00717	0.00000	15.1	15.1	0.0	U
16.511	0.0073	0.0000	134.751	0.00730	0.00000	15.7	15.7	0.0	U
16.533	0.0074	0.0000	134.751	0.00743	0.00000	16.2	16.2	0.0	U
16.556	0.0076	0.0000	134.751	0.00757	0.00000	16.8	16.8	0.0	U
16.578	0.0077	0.0000	134.752	0.00770	0.00000	17.5	17.5	0.0	U
16.600	0.0078	0.0000	134.752	0.00784	0.00000	18.1	18.1	0.0	U
16.622	0.0080	0.0000	134.752	0.00797	0.00000	18.7	18.7	0.0	U
16.644	0.0081	0.0000	134.752	0.00811	0.00000	19.4	19.4	0.0	U
16.667	0.0082	0.0000	134.752	0.00824	0.00000	20.0	20.0	0.0	U
16.689	0.0084	0.0000	134.752	0.00837	0.00000	20.7	20.7	0.0	U
16.711	0.0085	0.0000	134.752	0.00851	0.00000	21.3	21.3	0.0	U
16.733	0.0086	0.0000	134.752	0.00864	0.00000	22.0	22.0	0.0	U
16.756	0.0088	0.0000	134.752	0.00877	0.00000	22.7	22.7	0.0	U
16.778	0.0089	0.0000	134.752	0.00891	0.00000	23.4	23.4	0.0	U
16.800	0.0090	0.0000	134.752	0.00904	0.00000	24.2	24.2	0.0	U
16.822	0.0092	0.0000	134.752	0.00917	0.00000	24.9	24.9	0.0	U
16.844	0.0093	0.0000	134.752	0.00931	0.00000	25.6	25.6	0.0	U
16.867	0.0094	0.0000	134.752	0.00944	0.00000	26.4	26.4	0.0	U
16.889	0.0096	0.0000	134.752	0.00957	0.00000	27.1	27.1	0.0	U
16.911	0.0097	0.0000	134.752	0.00971	0.00000	27.9	27.9	0.0	U
16.933	0.0098	0.0000	134.753	0.00984	0.00000	28.7	28.7	0.0	U
16.956	0.0100	0.0000	134.753	0.00997	0.00000	29.5	29.5	0.0	U
16.978	0.0101	0.0000	134.753	0.01010	0.00000	30.3	30.3	0.0	U
17.000	0.0102	0.0000	134.753	0.01023	0.00000	31.1	31.1	0.0	U
17.022	0.0104	0.0000	134.753	0.01037	0.00000	31.9	31.9	0.0	U
17.044	0.0105	0.0000	134.753	0.01050	0.00000	32.8	32.8	0.0	U
17.067	0.0106	0.0000	134.753	0.01063	0.00000	33.6	33.6	0.0	U
17.089	0.0108	0.0000	134.753	0.01076	0.00000	34.5	34.5	0.0	U
17.111	0.0109	0.0000	134.753	0.01089	0.00000	35.3	35.3	0.0	U
17.133	0.0110	0.0000	134.753	0.01103	0.00000	36.2	36.2	0.0	U
17.156	0.0112	0.0000	134.753	0.01116	0.00000	37.1	37.1	0.0	U
17.178	0.0113	0.0000	134.753	0.01129	0.00000	38.0	38.0	0.0	U
17.200	0.0114	0.0000	134.753	0.01142	0.00000	38.9	38.9	0.0	U
17.222	0.0116	0.0000	134.753	0.01155	0.00000	39.8	39.8	0.0	U
17.244	0.0117	0.0000	134.754	0.01168	0.00000	40.7	40.7	0.0	U
17.267	0.0118	0.0000	134.754	0.01181	0.00000	41.7	41.7	0.0	U
17.289	0.0119	0.0000	134.754	0.01194	0.00000	42.6	42.6	0.0	U
17.311	0.0121	0.0000	134.754	0.01207	0.00000	43.6	43.6	0.0	U
17.333	0.0122	0.0000	134.754	0.01220	0.00000	44.6	44.6	0.0	U
17.356	0.0123	0.0000	134.754	0.01233	0.00000	45.5	45.5	0.0	U
17.378	0.0125	0.0000	134.754	0.01246	0.00000	46.5	46.5	0.0	U
17.400	0.0126	0.0000	134.754	0.01259	0.00000	47.5	47.5	0.0	U
17.422	0.0127	0.0000	134.754	0.01273	0.00000	48.5	48.5	0.0	U
17.444	0.0129	0.0000	134.754	0.01285	0.00000	49.6	49.6	0.0	U
17.467	0.0130	0.0000	134.754	0.01298	0.00000	50.6	50.6	0.0	U
17.489	0.0131	0.0000	134.754	0.01311	0.00000	51.7	51.7	0.0	U
17.511	0.0132	0.0000	134.755	0.01324	0.00000	52.7	52.7	0.0	U
17.533	0.0134	0.0000	134.755	0.01337	0.00000	53.8	53.8	0.0	U
17.556	0.0135	0.0000	134.755	0.01350	0.00000	54.8	54.8	0.0	U
17.578	0.0136	0.0000	134.755	0.01363	0.00000	55.9	55.9	0.0	U
17.600	0.0138	0.0000	134.755	0.01376	0.00000	57.0	57.0	0.0	U
17.622	0.0139	0.0000	134.755	0.01389	0.00000	58.1	58.1	0.0	U
17.644	0.0140	0.0000	134.755	0.01402	0.00000	59.2	59.2	0.0	U
17.667	0.0141	0.0000	134.755	0.01415	0.00000	60.4	60.4	0.0	U
17.689	0.0143	0.0000	134.755	0.01428	0.00000	61.5	61.5	0.0	U
17.711	0.0144	0.0000	134.755	0.01441	0.00000	62.7	62.7	0.0	U
17.733	0.0145	0.0000	134.756	0.01453	0.00000	63.8	63.8	0.0	U
17.756	0.0147	0.0000	134.756	0.01466	0.00000	65.0	65.0	0.0	U
17.778	0.0148	0.0000	134.756	0.01479	0.00000	66.2	66.2	0.0	U
17.800	0.0149	0.0000	134.756	0.01492	0.00000	67.4	67.4	0.0	U
17.822	0.0150	0.0000	134.756	0.01505	0.00000	68.6	68.6	0.0	U
17.844	0.0152	0.0000	134.756	0.01518	0.00000	69.8	69.8	0.0	U
17.867	0.0153	0.0000	134.756	0.01530	0.00000	71.0	71.0	0.0	U
17.889	0.0154	0.0000	134.756	0.01543	0.00000	72.2	72.2	0.0	U
17.911	0.0156	0.0000	134.756	0.01556	0.00000	73.4	73.4	0.0	U
17.933	0.0157	0.0000	134.756	0.01569	0.00000	74.7	74.7	0.0	U
17.956	0.0158	0.0000	134.757	0.01581	0.00000	76.0	76.0	0.0	U
17.978	0.0159	0.0000	134.757	0.01594	0.00000	77.2	77.2	0.0	U
18.000	0.0161	0.0000	134.757	0.01607	0.00000	78.5	78.5	0.0	U
18.022	0.0162	0.0000	134.757	0.01620	0.00000	79.8	79.8	0.0	U
18.044	0.0163	0.0000	134.757	0.01632	0.00000	81.1	81.1	0.0	U
18.067	0.0164	0.0000	134.757	0.01645	0.00000	82.4	82.4	0.0	U

PONDS Version 3.3.0241
Retention Pond Recovery - Refined Method
Copyright 2011
Devo Seereeram, Ph.D., P.E.

Detailed Results (cont,d.) :: Scenario 2 :: SJRWMD 25-YR, 96-HR

Elapsed Time (hours)	Inflow Rate (ft³/s)	Outside Recharge (ft/day)	Stage Elevation (ft datum)	Infiltration Rate (ft³/s)	Overflow Discharge (ft³/s)	Cumulative Inflow Volume (ft³)	Cumulative Infiltration Volume (ft³)	Cumulative Discharge Volume (ft³)	Flow Type
18.089	0.0166	0.0000	134.757	0.01658	0.00000	83.7	83.7	0.0	U
18.111	0.0167	0.0000	134.757	0.01670	0.00000	85.1	85.1	0.0	U
18.133	0.0168	0.0000	134.757	0.01683	0.00000	86.4	86.4	0.0	U
18.156	0.0170	0.0000	134.758	0.01696	0.00000	87.8	87.8	0.0	U
18.178	0.0171	0.0000	134.758	0.01708	0.00000	89.1	89.1	0.0	U
18.200	0.0172	0.0000	134.758	0.01721	0.00000	90.5	90.5	0.0	U
18.222	0.0173	0.0000	134.758	0.01733	0.00000	91.9	91.9	0.0	U
18.244	0.0175	0.0000	134.758	0.01746	0.00000	93.3	93.3	0.0	U
18.267	0.0176	0.0000	134.758	0.01759	0.00000	94.7	94.7	0.0	U
18.289	0.0177	0.0000	134.758	0.01771	0.00000	96.1	96.1	0.0	U
18.311	0.0178	0.0000	134.758	0.01784	0.00000	97.5	97.5	0.0	U
18.333	0.0180	0.0000	134.759	0.01796	0.00000	98.9	98.9	0.0	U
18.356	0.0181	0.0000	134.759	0.01809	0.00000	100.4	100.4	0.0	U
18.378	0.0182	0.0000	134.759	0.01822	0.00000	101.8	101.8	0.0	U
18.400	0.0183	0.0000	134.759	0.01834	0.00000	103.3	103.3	0.0	U
18.422	0.0185	0.0000	134.759	0.01847	0.00000	104.8	104.8	0.0	U
18.444	0.0186	0.0000	134.759	0.01859	0.00000	106.2	106.2	0.0	U
18.467	0.0187	0.0000	134.759	0.01872	0.00000	107.7	107.7	0.0	U
18.489	0.0188	0.0000	134.759	0.01884	0.00000	109.2	109.2	0.0	U
18.511	0.0190	0.0000	134.760	0.01897	0.00000	110.7	110.7	0.0	U
18.533	0.0191	0.0000	134.760	0.01909	0.00000	112.3	112.3	0.0	U
18.556	0.0192	0.0000	134.760	0.01921	0.00000	113.8	113.8	0.0	U
18.578	0.0193	0.0000	134.760	0.01934	0.00000	115.3	115.3	0.0	U
18.600	0.0195	0.0000	134.760	0.01946	0.00000	116.9	116.9	0.0	U
18.622	0.0196	0.0000	134.760	0.01959	0.00000	118.5	118.5	0.0	U
18.644	0.0197	0.0000	134.760	0.01971	0.00000	120.0	120.0	0.0	U
18.667	0.0198	0.0000	134.760	0.01984	0.00000	121.6	121.6	0.0	U
18.689	0.0200	0.0000	134.761	0.01996	0.00000	123.2	123.2	0.0	U
18.711	0.0201	0.0000	134.761	0.02008	0.00000	124.8	124.8	0.0	U
18.733	0.0202	0.0000	134.761	0.02021	0.00000	126.4	126.4	0.0	U
18.756	0.0203	0.0000	134.761	0.02033	0.00000	128.0	128.0	0.0	U
18.778	0.0205	0.0000	134.761	0.02046	0.00000	129.7	129.7	0.0	U
18.800	0.0206	0.0000	134.761	0.02058	0.00000	131.3	131.3	0.0	U
18.822	0.0207	0.0000	134.761	0.02070	0.00000	133.0	133.0	0.0	U
18.844	0.0208	0.0000	134.762	0.02083	0.00000	134.6	134.6	0.0	U
18.867	0.0209	0.0000	134.762	0.02095	0.00000	136.3	136.3	0.0	U
18.889	0.0211	0.0000	134.762	0.02107	0.00000	138.0	138.0	0.0	U
18.911	0.0212	0.0000	134.762	0.02119	0.00000	139.7	139.7	0.0	U
18.933	0.0213	0.0000	134.762	0.02132	0.00000	141.4	141.4	0.0	U
18.956	0.0214	0.0000	134.762	0.02144	0.00000	143.1	143.1	0.0	U
18.978	0.0216	0.0000	134.762	0.02156	0.00000	144.8	144.8	0.0	U
19.000	0.0217	0.0000	134.763	0.02168	0.00000	146.5	146.5	0.0	U
19.022	0.0218	0.0000	134.763	0.02181	0.00000	148.3	148.3	0.0	U
19.044	0.0219	0.0000	134.763	0.02193	0.00000	150.0	150.0	0.0	U
19.067	0.0221	0.0000	134.763	0.02205	0.00000	151.8	151.8	0.0	U
19.089	0.0222	0.0000	134.763	0.02217	0.00000	153.5	153.5	0.0	U
19.111	0.0223	0.0000	134.763	0.02230	0.00000	155.3	155.3	0.0	U
19.133	0.0224	0.0000	134.764	0.02242	0.00000	157.1	157.1	0.0	U
19.156	0.0225	0.0000	134.764	0.02254	0.00000	158.9	158.9	0.0	U
19.178	0.0227	0.0000	134.764	0.02266	0.00000	160.7	160.7	0.0	U
19.200	0.0228	0.0000	134.764	0.02278	0.00000	162.5	162.5	0.0	U
19.222	0.0229	0.0000	134.764	0.02290	0.00000	164.4	164.4	0.0	U
19.244	0.0230	0.0000	134.764	0.02303	0.00000	166.2	166.2	0.0	U
19.267	0.0231	0.0000	134.764	0.02315	0.00000	168.0	168.0	0.0	U
19.289	0.0233	0.0000	134.765	0.02327	0.00000	169.9	169.9	0.0	U
19.311	0.0234	0.0000	134.765	0.02339	0.00000	171.8	171.8	0.0	U
19.333	0.0235	0.0000	134.765	0.02351	0.00000	173.6	173.6	0.0	U
19.356	0.0236	0.0000	134.765	0.02363	0.00000	175.5	175.5	0.0	U
19.378	0.0238	0.0000	134.765	0.02375	0.00000	177.4	177.4	0.0	U
19.400	0.0239	0.0000	134.765	0.02387	0.00000	179.3	179.3	0.0	U
19.422	0.0240	0.0000	134.766	0.02399	0.00000	181.2	181.2	0.0	U
19.444	0.0241	0.0000	134.766	0.02411	0.00000	183.2	183.2	0.0	U
19.467	0.0242	0.0000	134.766	0.02423	0.00000	185.1	185.1	0.0	U
19.489	0.0244	0.0000	134.766	0.02436	0.00000	187.0	187.0	0.0	U
19.511	0.0245	0.0000	134.766	0.02448	0.00000	189.0	189.0	0.0	U
19.533	0.0246	0.0000	134.766	0.02460	0.00000	191.0	191.0	0.0	U
19.556	0.0247	0.0000	134.767	0.02472	0.00000	192.9	192.9	0.0	U
19.578	0.0248	0.0000	134.767	0.02484	0.00000	194.9	194.9	0.0	U
19.600	0.0250	0.0000	134.767	0.02496	0.00000	196.9	196.9	0.0	U
19.622	0.0251	0.0000	134.767	0.02507	0.00000	198.9	198.9	0.0	U
19.644	0.0252	0.0000	134.767	0.02519	0.00000	200.9	200.9	0.0	U
19.667	0.0253	0.0000	134.767	0.02531	0.00000	202.9	202.9	0.0	U
19.689	0.0254	0.0000	134.768	0.02543	0.00000	205.0	205.0	0.0	U
19.711	0.0256	0.0000	134.768	0.02555	0.00000	207.0	207.0	0.0	U

PONDS Version 3.3.0241
Retention Pond Recovery - Refined Method
Copyright 2011
Devo Seereeram, Ph.D., P.E.

Detailed Results (cont.d.) :: Scenario 2 :: SJRWMD 25-YR, 96-HR

Elapsed Time (hours)	Inflow Rate (ft ³ /s)	Outside Recharge (ft/day)	Stage Elevation (ft datum)	Infiltration Rate (ft ³ /s)	Overflow Discharge (ft ³ /s)	Cumulative Inflow Volume (ft ³)	Cumulative Infiltration Volume (ft ³)	Cumulative Discharge Volume (ft ³)	Flow Type
19.733	0.0257	0.0000	134.768	0.02567	0.00000	209.1	209.1	0.0	U
19.756	0.0258	0.0000	134.768	0.02579	0.00000	211.1	211.1	0.0	U
19.778	0.0259	0.0000	134.768	0.02591	0.00000	213.2	213.2	0.0	U
19.800	0.0260	0.0000	134.769	0.02603	0.00000	215.3	215.3	0.0	U
19.822	0.0261	0.0000	134.769	0.02615	0.00000	217.4	217.4	0.0	U
19.844	0.0263	0.0000	134.769	0.02627	0.00000	219.5	219.5	0.0	U
19.867	0.0264	0.0000	134.769	0.02639	0.00000	221.6	221.6	0.0	U
19.889	0.0265	0.0000	134.769	0.02650	0.00000	223.7	223.7	0.0	U
19.911	0.0266	0.0000	134.769	0.02662	0.00000	225.8	225.8	0.0	U
19.933	0.0267	0.0000	134.770	0.02674	0.00000	227.9	227.9	0.0	U
19.956	0.0269	0.0000	134.770	0.02686	0.00000	230.1	230.1	0.0	U
19.978	0.0270	0.0000	134.770	0.02698	0.00000	232.2	232.2	0.0	U
20.000	0.0271	0.0000	134.770	0.02710	0.00000	234.4	234.4	0.0	U
20.022	0.0272	0.0000	134.770	0.02722	0.00000	236.6	236.6	0.0	U
20.044	0.0273	0.0000	134.771	0.02735	0.00000	238.7	238.7	0.0	U
20.067	0.0275	0.0000	134.771	0.02749	0.00000	240.9	240.9	0.0	U
20.089	0.0276	0.0000	134.771	0.02764	0.00000	243.1	243.1	0.0	U
20.111	0.0278	0.0000	134.771	0.02779	0.00000	245.4	245.4	0.0	U
20.133	0.0279	0.0000	134.771	0.02794	0.00000	247.6	247.6	0.0	U
20.156	0.0281	0.0000	134.771	0.02808	0.00000	249.8	249.8	0.0	U
20.178	0.0282	0.0000	134.772	0.02821	0.00000	252.1	252.1	0.0	U
20.200	0.0283	0.0000	134.772	0.02835	0.00000	254.3	254.3	0.0	U
20.222	0.0285	0.0000	134.772	0.02847	0.00000	256.6	256.6	0.0	U
20.244	0.0286	0.0000	134.772	0.02860	0.00000	258.9	258.9	0.0	U
20.267	0.0287	0.0000	134.772	0.02872	0.00000	261.2	261.2	0.0	U
20.289	0.0288	0.0000	134.773	0.02885	0.00000	263.5	263.5	0.0	U
20.311	0.0290	0.0000	134.773	0.02897	0.00000	265.8	265.8	0.0	U
20.333	0.0291	0.0000	134.773	0.02909	0.00000	268.1	268.1	0.0	U
20.356	0.0292	0.0000	134.773	0.02921	0.00000	270.5	270.5	0.0	U
20.378	0.0293	0.0000	134.773	0.02932	0.00000	272.8	272.8	0.0	U
20.400	0.0294	0.0000	134.774	0.02944	0.00000	275.2	275.2	0.0	U
20.422	0.0296	0.0000	134.774	0.02956	0.00000	277.5	277.5	0.0	U
20.444	0.0297	0.0000	134.774	0.02968	0.00000	279.9	279.9	0.0	U
20.467	0.0298	0.0000	134.774	0.02980	0.00000	282.3	282.3	0.0	U
20.489	0.0299	0.0000	134.774	0.02992	0.00000	284.7	284.7	0.0	U
20.511	0.0300	0.0000	134.775	0.03003	0.00000	287.1	287.1	0.0	U
20.533	0.0302	0.0000	134.775	0.03015	0.00000	289.5	289.5	0.0	U
20.556	0.0303	0.0000	134.775	0.03027	0.00000	291.9	291.9	0.0	U
20.578	0.0304	0.0000	134.775	0.03039	0.00000	294.3	294.3	0.0	U
20.600	0.0305	0.0000	134.776	0.03050	0.00000	296.7	296.7	0.0	U
20.622	0.0306	0.0000	134.776	0.03062	0.00000	299.2	299.2	0.0	U
20.644	0.0307	0.0000	134.776	0.03074	0.00000	301.6	301.6	0.0	U
20.667	0.0309	0.0000	134.776	0.03086	0.00000	304.1	304.1	0.0	U
20.689	0.0310	0.0000	134.776	0.03097	0.00000	306.6	306.6	0.0	U
20.711	0.0311	0.0000	134.777	0.03109	0.00000	309.1	309.1	0.0	U
20.733	0.0312	0.0000	134.777	0.03121	0.00000	311.5	311.5	0.0	U
20.756	0.0313	0.0000	134.777	0.03132	0.00000	314.1	314.1	0.0	U
20.778	0.0314	0.0000	134.777	0.03144	0.00000	316.6	316.6	0.0	U
20.800	0.0316	0.0000	134.777	0.03156	0.00000	319.1	319.1	0.0	U
20.822	0.0317	0.0000	134.778	0.03167	0.00000	321.6	321.6	0.0	U
20.844	0.0318	0.0000	134.778	0.03179	0.00000	324.1	324.1	0.0	U
20.867	0.0319	0.0000	134.778	0.03190	0.00000	326.7	326.7	0.0	U
20.889	0.0320	0.0000	134.778	0.03202	0.00000	329.3	329.3	0.0	U
20.911	0.0321	0.0000	134.779	0.03214	0.00000	331.8	331.8	0.0	U
20.933	0.0323	0.0000	134.779	0.03225	0.00000	334.4	334.4	0.0	U
20.956	0.0324	0.0000	134.779	0.03237	0.00000	337.0	337.0	0.0	U
20.978	0.0325	0.0000	134.779	0.03248	0.00000	339.6	339.6	0.0	U
21.000	0.0326	0.0000	134.779	0.03260	0.00000	342.2	342.2	0.0	U
21.022	0.0327	0.0000	134.780	0.03271	0.00000	344.8	344.8	0.0	U
21.044	0.0328	0.0000	134.780	0.03283	0.00000	347.4	347.4	0.0	U
21.067	0.0329	0.0000	134.780	0.03295	0.00000	350.0	350.0	0.0	U
21.089	0.0331	0.0000	134.780	0.03306	0.00000	352.7	352.7	0.0	U
21.111	0.0332	0.0000	134.781	0.03318	0.00000	355.3	355.3	0.0	U
21.133	0.0333	0.0000	134.781	0.03329	0.00000	358.0	358.0	0.0	U
21.156	0.0334	0.0000	134.781	0.03341	0.00000	360.7	360.7	0.0	U
21.178	0.0335	0.0000	134.781	0.03352	0.00000	363.3	363.3	0.0	U
21.200	0.0336	0.0000	134.781	0.03364	0.00000	366.0	366.0	0.0	U
21.222	0.0337	0.0000	134.782	0.03375	0.00000	368.7	368.7	0.0	U
21.244	0.0339	0.0000	134.782	0.03386	0.00000	371.4	371.4	0.0	U
21.267	0.0340	0.0000	134.782	0.03398	0.00000	374.1	374.1	0.0	U
21.289	0.0341	0.0000	134.782	0.03409	0.00000	376.9	376.9	0.0	U
21.311	0.0342	0.0000	134.783	0.03421	0.00000	379.6	379.6	0.0	U
21.333	0.0343	0.0000	134.783	0.03432	0.00000	382.3	382.3	0.0	U
21.356	0.0344	0.0000	134.783	0.03444	0.00000	385.1	385.1	0.0	U

PONDS Version 3.3.0241
Retention Pond Recovery - Refined Method
Copyright 2011
Devo Seereeram, Ph.D., P.E.

Detailed Results (cont,d.) :: Scenario 2 :: SJRWMD 25-YR, 96-HR

Elapsed Time (hours)	Inflow Rate (ft ³ /s)	Outside Recharge (ft/day)	Stage Elevation (ft datum)	Infiltration Rate (ft ³ /s)	Overflow Discharge (ft ³ /s)	Cumulative Inflow Volume (ft ³)	Cumulative Infiltration Volume (ft ³)	Cumulative Discharge Volume (ft ³)	Flow Type
21.378	0.0345	0.0000	134.783	0.03455	0.00000	387.8	387.8	0.0	U
21.400	0.0347	0.0000	134.784	0.03466	0.00000	390.6	390.6	0.0	U
21.422	0.0348	0.0000	134.784	0.03478	0.00000	393.4	393.4	0.0	U
21.444	0.0349	0.0000	134.784	0.03489	0.00000	396.2	396.2	0.0	U
21.467	0.0350	0.0000	134.784	0.03500	0.00000	399.0	399.0	0.0	U
21.489	0.0351	0.0000	134.785	0.03512	0.00000	401.8	401.8	0.0	U
21.511	0.0352	0.0000	134.785	0.03523	0.00000	404.6	404.6	0.0	U
21.533	0.0353	0.0000	134.785	0.03534	0.00000	407.4	407.4	0.0	U
21.556	0.0355	0.0000	134.785	0.03546	0.00000	410.2	410.2	0.0	U
21.578	0.0356	0.0000	134.785	0.03557	0.00000	413.1	413.1	0.0	U
21.600	0.0357	0.0000	134.786	0.03568	0.00000	415.9	415.9	0.0	U
21.622	0.0358	0.0000	134.786	0.03580	0.00000	418.8	418.8	0.0	U
21.644	0.0359	0.0000	134.786	0.03591	0.00000	421.7	421.7	0.0	U
21.667	0.0360	0.0000	134.786	0.03602	0.00000	424.5	424.5	0.0	U
21.689	0.0361	0.0000	134.787	0.03614	0.00000	427.4	427.4	0.0	U
21.711	0.0362	0.0000	134.787	0.03625	0.00000	430.3	430.3	0.0	U
21.733	0.0364	0.0000	134.787	0.03636	0.00000	433.2	433.2	0.0	U
21.756	0.0365	0.0000	134.787	0.03647	0.00000	436.1	436.1	0.0	U
21.778	0.0366	0.0000	134.788	0.03659	0.00000	439.1	439.1	0.0	U
21.800	0.0367	0.0000	134.788	0.03670	0.00000	442.0	442.0	0.0	U
21.822	0.0368	0.0000	134.788	0.03681	0.00000	444.9	444.9	0.0	U
21.844	0.0369	0.0000	134.788	0.03692	0.00000	447.9	447.9	0.0	U
21.867	0.0370	0.0000	134.789	0.03703	0.00000	450.8	450.8	0.0	U
21.889	0.0371	0.0000	134.789	0.03715	0.00000	453.8	453.8	0.0	U
21.911	0.0373	0.0000	134.789	0.03726	0.00000	456.8	456.8	0.0	U
21.933	0.0374	0.0000	134.789	0.03737	0.00000	459.8	459.8	0.0	U
21.956	0.0375	0.0000	134.790	0.03748	0.00000	462.8	462.8	0.0	U
21.978	0.0376	0.0000	134.790	0.03759	0.00000	465.8	465.8	0.0	U
22.000	0.0377	0.0000	134.790	0.03770	0.00000	468.8	468.8	0.0	U
22.022	0.0378	0.0000	134.791	0.03782	0.00000	471.8	471.8	0.0	U
22.044	0.0379	0.0000	134.791	0.03793	0.00000	474.8	474.8	0.0	U
22.067	0.0380	0.0000	134.791	0.03804	0.00000	477.9	477.9	0.0	U
22.089	0.0381	0.0000	134.791	0.03815	0.00000	480.9	480.9	0.0	U
22.111	0.0383	0.0000	134.792	0.03826	0.00000	484.0	484.0	0.0	U
22.133	0.0384	0.0000	134.792	0.03837	0.00000	487.0	487.0	0.0	U
22.156	0.0385	0.0000	134.792	0.03848	0.00000	490.1	490.1	0.0	U
22.178	0.0386	0.0000	134.792	0.03859	0.00000	493.2	493.2	0.0	U
22.200	0.0387	0.0000	134.793	0.03870	0.00000	496.3	496.3	0.0	U
22.222	0.0388	0.0000	134.793	0.03881	0.00000	499.4	499.4	0.0	U
22.244	0.0389	0.0000	134.793	0.03892	0.00000	502.5	502.5	0.0	U
22.267	0.0390	0.0000	134.793	0.03903	0.00000	505.6	505.6	0.0	U
22.289	0.0391	0.0000	134.794	0.03914	0.00000	508.7	508.7	0.0	U
22.311	0.0393	0.0000	134.794	0.03925	0.00000	511.9	511.9	0.0	U
22.333	0.0394	0.0000	134.794	0.03936	0.00000	515.0	515.0	0.0	U
22.356	0.0395	0.0000	134.794	0.03947	0.00000	518.2	518.2	0.0	U
22.378	0.0396	0.0000	134.795	0.03958	0.00000	521.3	521.3	0.0	U
22.400	0.0397	0.0000	134.795	0.03969	0.00000	524.5	524.5	0.0	U
22.422	0.0398	0.0000	134.795	0.03980	0.00000	527.7	527.7	0.0	U
22.444	0.0399	0.0000	134.796	0.03991	0.00000	530.9	530.9	0.0	U
22.467	0.0400	0.0000	134.796	0.04002	0.00000	534.1	534.1	0.0	U
22.489	0.0401	0.0000	134.796	0.04013	0.00000	537.3	537.3	0.0	U
22.511	0.0402	0.0000	134.796	0.04024	0.00000	540.5	540.5	0.0	U
22.533	0.0404	0.0000	134.797	0.04035	0.00000	543.7	543.7	0.0	U
22.556	0.0405	0.0000	134.797	0.04046	0.00000	547.0	547.0	0.0	U
22.578	0.0406	0.0000	134.797	0.04057	0.00000	550.2	550.2	0.0	U
22.600	0.0407	0.0000	134.798	0.04068	0.00000	553.4	553.4	0.0	U
22.622	0.0408	0.0000	134.798	0.04079	0.00000	556.7	556.7	0.0	U
22.644	0.0409	0.0000	134.798	0.04090	0.00000	560.0	560.0	0.0	U
22.667	0.0410	0.0000	134.798	0.04100	0.00000	563.2	563.2	0.0	U
22.689	0.0411	0.0000	134.799	0.04111	0.00000	566.5	566.5	0.0	U
22.711	0.0412	0.0000	134.799	0.04122	0.00000	569.8	569.8	0.0	U
22.733	0.0413	0.0000	134.799	0.04133	0.00000	573.1	573.1	0.0	U
22.756	0.0414	0.0000	134.799	0.04144	0.00000	576.4	576.4	0.0	U
22.778	0.0415	0.0000	134.800	0.04155	0.00000	579.8	579.8	0.0	U
22.800	0.0417	0.0000	134.800	0.04166	0.00000	583.1	583.1	0.0	U
22.822	0.0418	0.0000	134.800	0.04176	0.00000	586.4	586.4	0.0	U
22.844	0.0419	0.0000	134.801	0.04187	0.00000	589.8	589.8	0.0	U
22.867	0.0420	0.0000	134.801	0.04198	0.00000	593.1	593.1	0.0	U
22.889	0.0421	0.0000	134.801	0.04209	0.00000	596.5	596.5	0.0	U
22.911	0.0422	0.0000	134.802	0.04220	0.00000	599.9	599.9	0.0	U
22.933	0.0423	0.0000	134.802	0.04230	0.00000	603.2	603.2	0.0	U
22.956	0.0424	0.0000	134.802	0.04241	0.00000	606.6	606.6	0.0	U
22.978	0.0425	0.0000	134.802	0.04252	0.00000	610.0	610.0	0.0	U
23.000	0.0426	0.0000	134.803	0.04263	0.00000	613.4	613.4	0.0	U

PONDS Version 3.3.0241
Retention Pond Recovery - Refined Method
Copyright 2011
Devo Seereeram, Ph.D., P.E.

Detailed Results (cont,d.) :: Scenario 2 :: SJRWMD 25-YR, 96-HR

Elapsed Time (hours)	Inflow Rate (ft³/s)	Outside Recharge (ft/day)	Stage Elevation (ft datum)	Infiltration Rate (ft³/s)	Overflow Discharge (ft³/s)	Cumulative Inflow Volume (ft³)	Cumulative Infiltration Volume (ft³)	Cumulative Discharge Volume (ft³)	Flow Type
23.022	0.0427	0.0000	134.803	0.04273	0.00000	616.8	616.8	0.0	U
23.044	0.0428	0.0000	134.803	0.04284	0.00000	620.3	620.3	0.0	U
23.067	0.0429	0.0000	134.804	0.04295	0.00000	623.7	623.7	0.0	U
23.089	0.0431	0.0000	134.804	0.04305	0.00000	627.1	627.1	0.0	U
23.111	0.0432	0.0000	134.804	0.04316	0.00000	630.6	630.6	0.0	U
23.133	0.0433	0.0000	134.804	0.04327	0.00000	634.0	634.0	0.0	U
23.156	0.0434	0.0000	134.805	0.04338	0.00000	637.5	637.5	0.0	U
23.178	0.0435	0.0000	134.805	0.04348	0.00000	641.0	641.0	0.0	U
23.200	0.0436	0.0000	134.805	0.04359	0.00000	644.5	644.5	0.0	U
23.222	0.0437	0.0000	134.806	0.04370	0.00000	648.0	648.0	0.0	U
23.244	0.0438	0.0000	134.806	0.04380	0.00000	651.5	651.5	0.0	U
23.267	0.0439	0.0000	134.806	0.04391	0.00000	655.0	655.0	0.0	U
23.289	0.0440	0.0000	134.807	0.04402	0.00000	658.5	658.5	0.0	U
23.311	0.0441	0.0000	134.807	0.04412	0.00000	662.0	662.0	0.0	U
23.333	0.0442	0.0000	134.807	0.04423	0.00000	665.5	665.5	0.0	U
23.356	0.0443	0.0000	134.807	0.04433	0.00000	669.1	669.1	0.0	U
23.378	0.0444	0.0000	134.808	0.04444	0.00000	672.6	672.6	0.0	U
23.400	0.0445	0.0000	134.808	0.04455	0.00000	676.2	676.2	0.0	U
23.422	0.0447	0.0000	134.808	0.04465	0.00000	679.8	679.8	0.0	U
23.444	0.0448	0.0000	134.809	0.04476	0.00000	683.3	683.3	0.0	U
23.467	0.0449	0.0000	134.809	0.04486	0.00000	686.9	686.9	0.0	U
23.489	0.0450	0.0000	134.809	0.04497	0.00000	690.5	690.5	0.0	U
23.511	0.0451	0.0000	134.810	0.04507	0.00000	694.1	694.1	0.0	U
23.533	0.0452	0.0000	134.810	0.04518	0.00000	697.7	697.7	0.0	U
23.556	0.0453	0.0000	134.810	0.04528	0.00000	701.3	701.3	0.0	U
23.578	0.0454	0.0000	134.811	0.04539	0.00000	705.0	705.0	0.0	U
23.600	0.0455	0.0000	134.811	0.04550	0.00000	708.6	708.6	0.0	U
23.622	0.0456	0.0000	134.811	0.04560	0.00000	712.3	712.3	0.0	U
23.644	0.0457	0.0000	134.811	0.04571	0.00000	715.9	715.9	0.0	U
23.667	0.0458	0.0000	134.812	0.04581	0.00000	719.6	719.6	0.0	U
23.689	0.0459	0.0000	134.812	0.04592	0.00000	723.2	723.2	0.0	U
23.711	0.0460	0.0000	134.812	0.04602	0.00000	726.9	726.9	0.0	U
23.733	0.0461	0.0000	134.813	0.04612	0.00000	730.6	730.6	0.0	U
23.756	0.0462	0.0000	134.813	0.04623	0.00000	734.3	734.3	0.0	U
23.778	0.0463	0.0000	134.813	0.04633	0.00000	738.0	738.0	0.0	U
23.800	0.0464	0.0000	134.814	0.04644	0.00000	741.7	741.7	0.0	U
23.822	0.0465	0.0000	134.814	0.04654	0.00000	745.4	745.4	0.0	U
23.844	0.0466	0.0000	134.814	0.04665	0.00000	749.2	749.2	0.0	U
23.867	0.0468	0.0000	134.815	0.04675	0.00000	752.9	752.9	0.0	U
23.889	0.0469	0.0000	134.815	0.04686	0.00000	756.6	756.6	0.0	U
23.911	0.0470	0.0000	134.815	0.04696	0.00000	760.4	760.4	0.0	U
23.933	0.0471	0.0000	134.816	0.04706	0.00000	764.1	764.1	0.0	U
23.956	0.0472	0.0000	134.816	0.04717	0.00000	767.9	767.9	0.0	U
23.978	0.0473	0.0000	134.816	0.04727	0.00000	771.7	771.7	0.0	U
24.000	0.0474	0.0000	134.817	0.04762	0.00000	775.5	775.5	0.0	U
24.022	0.0485	0.0000	134.817	0.04896	0.00000	779.3	779.3	0.0	U
24.044	0.0516	0.0000	134.817	0.05243	0.00000	783.3	783.3	0.0	U
24.067	0.0581	0.0000	134.818	0.05880	0.00000	787.7	787.7	0.0	U
24.089	0.0674	0.0000	134.818	0.06754	0.00000	792.7	792.7	0.0	U
24.111	0.0773	0.0000	134.819	0.07717	0.00000	798.5	798.5	0.0	U
24.133	0.0867	0.0000	134.819	0.08633	0.00000	805.1	805.1	0.0	U
24.156	0.0946	0.0000	134.820	0.09412	0.00000	812.3	812.3	0.0	U
24.178	0.1005	0.0000	134.820	0.10011	0.00000	820.1	820.1	0.0	U
24.200	0.1048	0.0000	134.821	0.10451	0.00000	828.3	828.3	0.0	U
24.222	0.1080	0.0000	134.822	0.10782	0.00000	836.8	836.8	0.0	U
24.244	0.1105	0.0000	134.823	0.11038	0.00000	845.6	845.6	0.0	U
24.267	0.1125	0.0000	134.823	0.11238	0.00000	854.5	854.5	0.0	U
24.289	0.1140	0.0000	134.824	0.11398	0.00000	863.6	863.6	0.0	U
24.311	0.1153	0.0000	134.825	0.11529	0.00000	872.7	872.7	0.0	U
24.333	0.1164	0.0000	134.826	0.11639	0.00000	882.0	882.0	0.0	U
24.356	0.1174	0.0000	134.827	0.11733	0.00000	891.4	891.4	0.0	U
24.378	0.1182	0.0000	134.827	0.11817	0.00000	900.8	900.8	0.0	U
24.400	0.1189	0.0000	134.828	0.11893	0.00000	910.3	910.3	0.0	U
24.422	0.1196	0.0000	134.829	0.11964	0.00000	919.8	919.8	0.0	U
24.444	0.1203	0.0000	134.830	0.12030	0.00000	929.4	929.4	0.0	U
24.467	0.1209	0.0000	134.831	0.12093	0.00000	939.1	939.1	0.0	U
24.489	0.1216	0.0000	134.831	0.12155	0.00000	948.8	948.8	0.0	U
24.511	0.1221	0.0000	134.832	0.12214	0.00000	958.5	958.5	0.0	U
24.533	0.1227	0.0000	134.833	0.12271	0.00000	968.3	968.3	0.0	U
24.556	0.1233	0.0000	134.834	0.12326	0.00000	978.1	978.1	0.0	U
24.578	0.1238	0.0000	134.835	0.12381	0.00000	988.0	988.0	0.0	U
24.600	0.1244	0.0000	134.836	0.12436	0.00000	998.0	998.0	0.0	U
24.622	0.1249	0.0000	134.837	0.12490	0.00000	1007.9	1007.9	0.0	U
24.644	0.1254	0.0000	134.837	0.12545	0.00000	1017.9	1017.9	0.0	U

PONDS Version 3.3.0241
Retention Pond Recovery - Refined Method
Copyright 2011
Devo Seereeram, Ph.D., P.E.

Detailed Results (cont.d.) :: Scenario 2 :: SJRWMD 25-YR, 96-HR

Elapsed Time (hours)	Inflow Rate (ft ³ /s)	Outside Recharge (ft/day)	Stage Elevation (ft datum)	Infiltration Rate (ft ³ /s)	Overflow Discharge (ft ³ /s)	Cumulative Inflow Volume (ft ³)	Cumulative Infiltration Volume (ft ³)	Cumulative Discharge Volume (ft ³)	Flow Type
24.667	0.1260	0.0000	134.838	0.12599	0.00000	1028.0	1028.0	0.0	U
24.689	0.1265	0.0000	134.839	0.12653	0.00000	1038.1	1038.1	0.0	U
24.711	0.1271	0.0000	134.840	0.12708	0.00000	1048.2	1048.2	0.0	U
24.733	0.1276	0.0000	134.841	0.12762	0.00000	1058.4	1058.4	0.0	U
24.756	0.1282	0.0000	134.842	0.12816	0.00000	1068.7	1068.7	0.0	U
24.778	0.1287	0.0000	134.843	0.12870	0.00000	1078.9	1078.9	0.0	U
24.800	0.1292	0.0000	134.843	0.12924	0.00000	1089.3	1089.3	0.0	U
24.822	0.1298	0.0000	134.844	0.12977	0.00000	1099.6	1099.6	0.0	U
24.844	0.1303	0.0000	134.845	0.13031	0.00000	1110.0	1110.0	0.0	U
24.867	0.1308	0.0000	134.846	0.13085	0.00000	1120.5	1120.5	0.0	U
24.889	0.1314	0.0000	134.847	0.13138	0.00000	1130.9	1130.9	0.0	U
24.911	0.1319	0.0000	134.848	0.13191	0.00000	1141.5	1141.5	0.0	U
24.933	0.1324	0.0000	134.849	0.13245	0.00000	1152.1	1152.1	0.0	U
24.956	0.1330	0.0000	134.850	0.13298	0.00000	1162.7	1162.7	0.0	U
24.978	0.1335	0.0000	134.851	0.13351	0.00000	1173.3	1173.3	0.0	U
25.000	0.1340	0.0000	134.852	0.13404	0.00000	1184.0	1184.0	0.0	U
25.022	0.1346	0.0000	134.853	0.13457	0.00000	1194.8	1194.8	0.0	U
25.044	0.1351	0.0000	134.853	0.13509	0.00000	1205.6	1205.6	0.0	U
25.067	0.1356	0.0000	134.854	0.13562	0.00000	1216.4	1216.4	0.0	U
25.089	0.1361	0.0000	134.855	0.13615	0.00000	1227.3	1227.3	0.0	U
25.111	0.1367	0.0000	134.856	0.13667	0.00000	1238.2	1238.2	0.0	U
25.133	0.1372	0.0000	134.857	0.13719	0.00000	1249.1	1249.1	0.0	U
25.156	0.1377	0.0000	134.858	0.13772	0.00000	1260.1	1260.1	0.0	U
25.178	0.1382	0.0000	134.859	0.13824	0.00000	1271.2	1271.2	0.0	U
25.200	0.1388	0.0000	134.860	0.13876	0.00000	1282.2	1282.2	0.0	U
25.222	0.1393	0.0000	134.861	0.13928	0.00000	1293.4	1293.4	0.0	U
25.244	0.1398	0.0000	134.862	0.13980	0.00000	1304.5	1304.5	0.0	U
25.267	0.1403	0.0000	134.863	0.14032	0.00000	1315.7	1315.7	0.0	U
25.289	0.1408	0.0000	134.864	0.14084	0.00000	1327.0	1327.0	0.0	U
25.311	0.1414	0.0000	134.865	0.14135	0.00000	1338.3	1338.3	0.0	U
25.333	0.1419	0.0000	134.866	0.14187	0.00000	1349.6	1349.6	0.0	U
25.356	0.1424	0.0000	134.867	0.14238	0.00000	1361.0	1361.0	0.0	U
25.378	0.1429	0.0000	134.868	0.14290	0.00000	1372.4	1372.4	0.0	U
25.400	0.1434	0.0000	134.869	0.14341	0.00000	1383.8	1383.8	0.0	U
25.422	0.1439	0.0000	134.870	0.14392	0.00000	1395.3	1395.3	0.0	U
25.444	0.1444	0.0000	134.871	0.14443	0.00000	1406.9	1406.9	0.0	U
25.467	0.1449	0.0000	134.872	0.14494	0.00000	1418.4	1418.4	0.0	U
25.489	0.1455	0.0000	134.873	0.14545	0.00000	1430.1	1430.1	0.0	U
25.511	0.1460	0.0000	134.874	0.14596	0.00000	1441.7	1441.7	0.0	U
25.533	0.1465	0.0000	134.875	0.14647	0.00000	1453.4	1453.4	0.0	U
25.556	0.1470	0.0000	134.876	0.14697	0.00000	1465.1	1465.1	0.0	U
25.578	0.1475	0.0000	134.877	0.14748	0.00000	1476.9	1476.9	0.0	U
25.600	0.1480	0.0000	134.878	0.14798	0.00000	1488.7	1488.7	0.0	U
25.622	0.1485	0.0000	134.879	0.14849	0.00000	1500.6	1500.6	0.0	U
25.644	0.1490	0.0000	134.880	0.14899	0.00000	1512.5	1512.5	0.0	U
25.667	0.1495	0.0000	134.881	0.14949	0.00000	1524.4	1524.4	0.0	U
25.689	0.1500	0.0000	134.882	0.14999	0.00000	1536.4	1536.4	0.0	U
25.711	0.1505	0.0000	134.883	0.15049	0.00000	1548.4	1548.4	0.0	U
25.733	0.1510	0.0000	134.884	0.15099	0.00000	1560.5	1560.5	0.0	U
25.756	0.1515	0.0000	134.885	0.15149	0.00000	1572.6	1572.6	0.0	U
25.778	0.1520	0.0000	134.886	0.15199	0.00000	1584.7	1584.7	0.0	U
25.800	0.1525	0.0000	134.887	0.15249	0.00000	1596.9	1596.9	0.0	U
25.822	0.1530	0.0000	134.888	0.15298	0.00000	1609.1	1609.1	0.0	U
25.844	0.1535	0.0000	134.889	0.15348	0.00000	1621.4	1621.4	0.0	U
25.867	0.1540	0.0000	134.890	0.15397	0.00000	1633.7	1633.7	0.0	U
25.889	0.1545	0.0000	134.891	0.15446	0.00000	1646.0	1646.0	0.0	U
25.911	0.1550	0.0000	134.892	0.15496	0.00000	1658.4	1658.4	0.0	U
25.933	0.1554	0.0000	134.893	0.15545	0.00000	1670.8	1670.8	0.0	U
25.956	0.1559	0.0000	134.894	0.15594	0.00000	1683.3	1683.3	0.0	U
25.978	0.1564	0.0000	134.896	0.15643	0.00000	1695.8	1695.8	0.0	U
26.000	0.1569	0.0000	134.897	0.15692	0.00000	1708.3	1708.3	0.0	U
26.022	0.1574	0.0000	134.898	0.15740	0.00000	1720.9	1720.9	0.0	U
26.044	0.1579	0.0000	134.899	0.15789	0.00000	1733.5	1733.5	0.0	U
26.067	0.1584	0.0000	134.900	0.15838	0.00000	1746.1	1746.1	0.0	U
26.089	0.1589	0.0000	134.901	0.15886	0.00000	1758.8	1758.8	0.0	U
26.111	0.1593	0.0000	134.902	0.15935	0.00000	1771.6	1771.6	0.0	U
26.133	0.1598	0.0000	134.903	0.15983	0.00000	1784.3	1784.3	0.0	U
26.156	0.1603	0.0000	134.904	0.16031	0.00000	1797.1	1797.1	0.0	U
26.178	0.1608	0.0000	134.905	0.16080	0.00000	1810.0	1810.0	0.0	U
26.200	0.1613	0.0000	134.906	0.16128	0.00000	1822.9	1822.9	0.0	U
26.222	0.1618	0.0000	134.908	0.16176	0.00000	1835.8	1835.8	0.0	U
26.244	0.1622	0.0000	134.909	0.16224	0.00000	1848.7	1848.7	0.0	U
26.267	0.1627	0.0000	134.910	0.16272	0.00000	1861.7	1861.7	0.0	U
26.289	0.1632	0.0000	134.911	0.16319	0.00000	1874.8	1874.8	0.0	U

PONDS Version 3.3.0241
Retention Pond Recovery - Refined Method
Copyright 2011
Devo Seereeram, Ph.D., P.E.

Detailed Results (cont,d.) :: Scenario 2 :: SJRWMD 25-YR, 96-HR

Elapsed Time (hours)	Inflow Rate (ft³/s)	Outside Recharge (ft/day)	Stage Elevation (ft datum)	Infiltration Rate (ft³/s)	Overflow Discharge (ft³/s)	Cumulative Inflow Volume (ft³)	Cumulative Infiltration Volume (ft³)	Cumulative Discharge Volume (ft³)	Flow Type
26.311	0.1637	0.0000	134.912	0.16367	0.00000	1887.8	1887.8	0.0	U
26.333	0.1641	0.0000	134.913	0.16415	0.00000	1901.0	1901.0	0.0	U
26.356	0.1646	0.0000	134.914	0.16462	0.00000	1914.1	1914.1	0.0	U
26.378	0.1651	0.0000	134.915	0.16510	0.00000	1927.3	1927.3	0.0	U
26.400	0.1656	0.0000	134.917	0.16557	0.00000	1940.5	1940.5	0.0	U
26.422	0.1660	0.0000	134.918	0.16604	0.00000	1953.8	1953.8	0.0	U
26.444	0.1665	0.0000	134.919	0.16651	0.00000	1967.1	1967.1	0.0	U
26.467	0.1670	0.0000	134.920	0.16699	0.00000	1980.4	1980.4	0.0	U
26.489	0.1675	0.0000	134.921	0.16746	0.00000	1993.8	1993.8	0.0	U
26.511	0.1679	0.0000	134.922	0.16793	0.00000	2007.2	2007.2	0.0	U
26.533	0.1684	0.0000	134.923	0.16839	0.00000	2020.7	2020.7	0.0	U
26.556	0.1689	0.0000	134.925	0.16886	0.00000	2034.2	2034.2	0.0	U
26.578	0.1693	0.0000	134.926	0.16933	0.00000	2047.7	2047.7	0.0	U
26.600	0.1698	0.0000	134.927	0.16980	0.00000	2061.3	2061.3	0.0	U
26.622	0.1703	0.0000	134.928	0.17026	0.00000	2074.9	2074.9	0.0	U
26.644	0.1707	0.0000	134.929	0.17073	0.00000	2088.5	2088.5	0.0	U
26.667	0.1712	0.0000	134.930	0.17119	0.00000	2102.2	2102.2	0.0	U
26.689	0.1717	0.0000	134.932	0.17165	0.00000	2115.9	2115.9	0.0	U
26.711	0.1721	0.0000	134.933	0.17212	0.00000	2129.6	2129.6	0.0	U
26.733	0.1726	0.0000	134.934	0.17258	0.00000	2143.4	2143.4	0.0	U
26.756	0.1730	0.0000	134.935	0.17304	0.00000	2157.3	2157.3	0.0	U
26.778	0.1735	0.0000	134.936	0.17350	0.00000	2171.1	2171.1	0.0	U
26.800	0.1740	0.0000	134.937	0.17396	0.00000	2185.0	2185.0	0.0	U
26.822	0.1744	0.0000	134.939	0.17442	0.00000	2198.9	2198.9	0.0	U
26.844	0.1749	0.0000	134.940	0.17487	0.00000	2212.9	2212.9	0.0	U
26.867	0.1753	0.0000	134.941	0.17533	0.00000	2226.9	2226.9	0.0	U
26.889	0.1758	0.0000	134.942	0.17579	0.00000	2241.0	2241.0	0.0	U
26.911	0.1762	0.0000	134.943	0.17624	0.00000	2255.1	2255.1	0.0	U
26.933	0.1767	0.0000	134.945	0.17670	0.00000	2269.2	2269.2	0.0	U
26.956	0.1771	0.0000	134.946	0.17715	0.00000	2283.3	2283.3	0.0	U
26.978	0.1776	0.0000	134.947	0.17760	0.00000	2297.5	2297.5	0.0	U
27.000	0.1781	0.0000	134.948	0.17805	0.00000	2311.7	2311.7	0.0	U
27.022	0.1785	0.0000	134.950	0.17851	0.00000	2326.0	2326.0	0.0	U
27.044	0.1790	0.0000	134.951	0.17896	0.00000	2340.3	2340.3	0.0	U
27.067	0.1794	0.0000	134.952	0.17941	0.00000	2354.6	2354.6	0.0	U
27.089	0.1799	0.0000	134.953	0.17985	0.00000	2369.0	2369.0	0.0	U
27.111	0.1803	0.0000	134.954	0.18030	0.00000	2383.4	2383.4	0.0	U
27.133	0.1808	0.0000	134.956	0.18075	0.00000	2397.9	2397.9	0.0	U
27.156	0.1812	0.0000	134.957	0.18120	0.00000	2412.3	2412.3	0.0	U
27.178	0.1816	0.0000	134.958	0.18164	0.00000	2426.8	2426.8	0.0	U
27.200	0.1821	0.0000	134.959	0.18209	0.00000	2441.4	2441.4	0.0	U
27.222	0.1825	0.0000	134.961	0.18253	0.00000	2456.0	2456.0	0.0	U
27.244	0.1830	0.0000	134.962	0.18298	0.00000	2470.6	2470.6	0.0	U
27.267	0.1834	0.0000	134.963	0.18342	0.00000	2485.3	2485.3	0.0	U
27.289	0.1839	0.0000	134.964	0.18386	0.00000	2499.9	2499.9	0.0	U
27.311	0.1843	0.0000	134.966	0.18430	0.00000	2514.7	2514.7	0.0	U
27.333	0.1847	0.0000	134.967	0.18474	0.00000	2529.4	2529.4	0.0	U
27.356	0.1852	0.0000	134.968	0.18518	0.00000	2544.2	2544.2	0.0	U
27.378	0.1856	0.0000	134.970	0.18562	0.00000	2559.1	2559.1	0.0	U
27.400	0.1861	0.0000	134.971	0.18606	0.00000	2573.9	2573.9	0.0	U
27.422	0.1865	0.0000	134.972	0.18650	0.00000	2588.8	2588.8	0.0	U
27.444	0.1869	0.0000	134.973	0.18694	0.00000	2603.8	2603.8	0.0	U
27.467	0.1874	0.0000	134.975	0.18737	0.00000	2618.7	2618.7	0.0	U
27.489	0.1878	0.0000	134.976	0.18781	0.00000	2633.8	2633.8	0.0	U
27.511	0.1882	0.0000	134.977	0.18824	0.00000	2648.8	2648.8	0.0	U
27.533	0.1887	0.0000	134.979	0.18868	0.00000	2663.9	2663.9	0.0	U
27.556	0.1891	0.0000	134.980	0.18911	0.00000	2679.0	2679.0	0.0	U
27.578	0.1895	0.0000	134.981	0.18954	0.00000	2694.1	2694.1	0.0	U
27.600	0.1900	0.0000	134.982	0.18997	0.00000	2709.3	2709.3	0.0	U
27.622	0.1904	0.0000	134.984	0.19041	0.00000	2724.5	2724.5	0.0	U
27.644	0.1908	0.0000	134.985	0.19084	0.00000	2739.8	2739.8	0.0	U
27.667	0.1913	0.0000	134.986	0.19127	0.00000	2755.1	2755.1	0.0	U
27.689	0.1917	0.0000	134.988	0.19169	0.00000	2770.4	2770.4	0.0	U
27.711	0.1921	0.0000	134.989	0.19212	0.00000	2785.7	2785.7	0.0	U
27.733	0.1926	0.0000	134.990	0.19255	0.00000	2801.1	2801.1	0.0	U
27.756	0.1930	0.0000	134.992	0.19298	0.00000	2816.5	2816.5	0.0	U
27.778	0.1934	0.0000	134.993	0.19340	0.00000	2832.0	2832.0	0.0	U
27.800	0.1938	0.0000	134.994	0.19383	0.00000	2847.5	2847.5	0.0	U
27.822	0.1943	0.0000	134.996	0.19425	0.00000	2863.0	2863.0	0.0	U
27.844	0.1947	0.0000	134.997	0.19468	0.00000	2878.6	2878.6	0.0	U
27.867	0.1951	0.0000	134.998	0.19510	0.00000	2894.2	2894.2	0.0	U
27.889	0.1955	0.0000	135.000	0.19552	0.00000	2909.8	2909.8	0.0	U
27.911	0.1959	0.0000	135.001	0.19594	0.00000	2925.4	2925.4	0.0	U
27.933	0.1964	0.0000	135.002	0.19637	0.00000	2941.1	2941.1	0.0	U

PONDS Version 3.3.0241
Retention Pond Recovery - Refined Method
Copyright 2011
Devo Seereeram, Ph.D., P.E.

Detailed Results (cont,d.) :: Scenario 2 :: SJRWMD 25-YR, 96-HR

Elapsed Time (hours)	Inflow Rate (ft ³ /s)	Outside Recharge (ft/day)	Stage Elevation (ft datum)	Infiltration Rate (ft ³ /s)	Overflow Discharge (ft ³ /s)	Cumulative Inflow Volume (ft ³)	Cumulative Infiltration Volume (ft ³)	Cumulative Discharge Volume (ft ³)	Flow Type
27.956	0.1968	0.0000	135.004	0.19679	0.00000	2956.9	2956.9	0.0	U
27.978	0.1972	0.0000	135.005	0.19721	0.00000	2972.6	2972.6	0.0	U
28.000	0.1976	0.0000	135.006	0.19765	0.00000	2988.4	2988.4	0.0	U
28.022	0.1981	0.0000	135.008	0.19818	0.00000	3004.2	3004.2	0.0	U
28.044	0.1988	0.0000	135.009	0.19890	0.00000	3020.1	3020.1	0.0	U
28.067	0.1998	0.0000	135.010	0.19991	0.00000	3036.1	3036.1	0.0	U
28.089	0.2011	0.0000	135.012	0.20117	0.00000	3052.1	3052.1	0.0	U
28.111	0.2025	0.0000	135.013	0.20254	0.00000	3068.2	3068.2	0.0	U
28.133	0.2039	0.0000	135.015	0.20387	0.00000	3084.5	3084.5	0.0	U
28.156	0.2051	0.0000	135.016	0.20508	0.00000	3100.9	3100.9	0.0	U
28.178	0.2061	0.0000	135.017	0.20610	0.00000	3117.3	3117.3	0.0	U
28.200	0.2070	0.0000	135.019	0.20696	0.00000	3133.8	3133.8	0.0	U
28.222	0.2077	0.0000	135.020	0.20770	0.00000	3150.4	3150.4	0.0	U
28.244	0.2084	0.0000	135.022	0.20836	0.00000	3167.1	3167.1	0.0	U
28.267	0.2090	0.0000	135.023	0.20895	0.00000	3183.8	3183.8	0.0	U
28.289	0.2095	0.0000	135.025	0.20950	0.00000	3200.5	3200.5	0.0	U
28.311	0.2100	0.0000	135.026	0.21002	0.00000	3217.3	3217.3	0.0	U
28.333	0.2105	0.0000	135.027	0.21051	0.00000	3234.1	3234.1	0.0	U
28.356	0.2110	0.0000	135.029	0.21099	0.00000	3251.0	3251.0	0.0	U
28.378	0.2115	0.0000	135.030	0.21145	0.00000	3267.9	3267.9	0.0	U
28.400	0.2119	0.0000	135.032	0.21191	0.00000	3284.8	3284.8	0.0	U
28.422	0.2124	0.0000	135.033	0.21236	0.00000	3301.8	3301.8	0.0	U
28.444	0.2128	0.0000	135.035	0.21280	0.00000	3318.8	3318.8	0.0	U
28.467	0.2132	0.0000	135.036	0.21324	0.00000	3335.8	3335.8	0.0	U
28.489	0.2137	0.0000	135.038	0.21368	0.00000	3352.9	3352.9	0.0	U
28.511	0.2141	0.0000	135.039	0.21411	0.00000	3370.0	3370.0	0.0	U
28.533	0.2145	0.0000	135.041	0.21455	0.00000	3387.2	3387.2	0.0	U
28.556	0.2150	0.0000	135.042	0.21497	0.00000	3404.3	3404.3	0.0	U
28.578	0.2154	0.0000	135.044	0.21540	0.00000	3421.6	3421.6	0.0	U
28.600	0.2158	0.0000	135.045	0.21583	0.00000	3438.8	3438.8	0.0	U
28.622	0.2163	0.0000	135.046	0.21626	0.00000	3456.1	3456.1	0.0	U
28.644	0.2167	0.0000	135.048	0.21668	0.00000	3473.4	3473.4	0.0	U
28.667	0.2171	0.0000	135.049	0.21711	0.00000	3490.8	3490.8	0.0	U
28.689	0.2175	0.0000	135.051	0.21753	0.00000	3508.1	3508.1	0.0	U
28.711	0.2180	0.0000	135.052	0.21795	0.00000	3525.6	3525.6	0.0	U
28.733	0.2184	0.0000	135.054	0.21838	0.00000	3543.0	3543.0	0.0	U
28.756	0.2188	0.0000	135.055	0.21880	0.00000	3560.5	3560.5	0.0	U
28.778	0.2192	0.0000	135.057	0.21922	0.00000	3578.0	3578.0	0.0	U
28.800	0.2196	0.0000	135.058	0.21964	0.00000	3595.6	3595.6	0.0	U
28.822	0.2201	0.0000	135.060	0.22006	0.00000	3613.2	3613.2	0.0	U
28.844	0.2205	0.0000	135.061	0.22048	0.00000	3630.8	3630.8	0.0	U
28.867	0.2209	0.0000	135.063	0.22090	0.00000	3648.4	3648.4	0.0	U
28.889	0.2213	0.0000	135.065	0.22131	0.00000	3666.1	3666.1	0.0	U
28.911	0.2217	0.0000	135.066	0.22173	0.00000	3683.9	3683.9	0.0	U
28.933	0.2221	0.0000	135.068	0.22215	0.00000	3701.6	3701.6	0.0	U
28.956	0.2226	0.0000	135.069	0.22256	0.00000	3719.4	3719.4	0.0	U
28.978	0.2230	0.0000	135.071	0.22298	0.00000	3737.2	3737.2	0.0	U
29.000	0.2234	0.0000	135.072	0.22339	0.00000	3755.1	3755.1	0.0	U
29.022	0.2238	0.0000	135.074	0.22381	0.00000	3773.0	3773.0	0.0	U
29.044	0.2242	0.0000	135.075	0.22422	0.00000	3790.9	3790.9	0.0	U
29.067	0.2246	0.0000	135.077	0.22463	0.00000	3808.8	3808.8	0.0	U
29.089	0.2250	0.0000	135.078	0.22504	0.00000	3826.8	3826.8	0.0	U
29.111	0.2255	0.0000	135.080	0.22545	0.00000	3844.8	3844.8	0.0	U
29.133	0.2259	0.0000	135.081	0.22586	0.00000	3862.9	3862.9	0.0	U
29.156	0.2263	0.0000	135.083	0.22627	0.00000	3881.0	3881.0	0.0	U
29.178	0.2267	0.0000	135.085	0.22668	0.00000	3899.1	3899.1	0.0	U
29.200	0.2271	0.0000	135.086	0.22709	0.00000	3917.2	3917.2	0.0	U
29.222	0.2275	0.0000	135.088	0.22750	0.00000	3935.4	3935.4	0.0	U
29.244	0.2279	0.0000	135.089	0.22790	0.00000	3953.6	3953.6	0.0	U
29.267	0.2283	0.0000	135.091	0.22831	0.00000	3971.9	3971.9	0.0	U
29.289	0.2287	0.0000	135.092	0.22871	0.00000	3990.2	3990.2	0.0	U
29.311	0.2291	0.0000	135.094	0.22912	0.00000	4008.5	4008.5	0.0	U
29.333	0.2295	0.0000	135.095	0.22952	0.00000	4026.8	4026.8	0.0	U
29.356	0.2299	0.0000	135.097	0.22993	0.00000	4045.2	4045.2	0.0	U
29.378	0.2303	0.0000	135.099	0.23033	0.00000	4063.6	4063.6	0.0	U
29.400	0.2307	0.0000	135.100	0.23073	0.00000	4082.1	4082.1	0.0	U
29.422	0.2311	0.0000	135.102	0.23113	0.00000	4100.5	4100.5	0.0	U
29.444	0.2315	0.0000	135.103	0.23153	0.00000	4119.0	4119.0	0.0	U
29.467	0.2319	0.0000	135.105	0.23193	0.00000	4137.6	4137.6	0.0	U
29.489	0.2323	0.0000	135.107	0.23233	0.00000	4156.2	4156.2	0.0	U
29.511	0.2327	0.0000	135.108	0.23273	0.00000	4174.8	4174.8	0.0	U
29.533	0.2331	0.0000	135.110	0.23313	0.00000	4193.4	4193.4	0.0	U
29.556	0.2335	0.0000	135.111	0.23352	0.00000	4212.1	4212.1	0.0	U
29.578	0.2339	0.0000	135.113	0.23392	0.00000	4230.8	4230.8	0.0	U

PONDS Version 3.3.0241
Retention Pond Recovery - Refined Method
Copyright 2011
Devo Seereeram, Ph.D., P.E.

Detailed Results (cont,d.) :: Scenario 2 :: SJRWMD 25-YR, 96-HR

Elapsed Time (hours)	Inflow Rate (ft ³ /s)	Outside Recharge (ft/day)	Stage Elevation (ft datum)	Infiltration Rate (ft ³ /s)	Overflow Discharge (ft ³ /s)	Cumulative Inflow Volume (ft ³)	Cumulative Infiltration Volume (ft ³)	Cumulative Discharge Volume (ft ³)	Flow Type
29.600	0.2343	0.0000	135.115	0.23432	0.00000	4249.5	4249.5	0.0	U
29.622	0.2347	0.0000	135.116	0.23471	0.00000	4268.2	4268.2	0.0	U
29.644	0.2351	0.0000	135.118	0.23511	0.00000	4287.0	4287.0	0.0	U
29.667	0.2355	0.0000	135.119	0.23550	0.00000	4305.9	4305.9	0.0	U
29.689	0.2359	0.0000	135.121	0.23589	0.00000	4324.7	4324.7	0.0	U
29.711	0.2363	0.0000	135.123	0.23629	0.00000	4343.6	4343.6	0.0	U
29.733	0.2367	0.0000	135.124	0.23668	0.00000	4362.5	4362.5	0.0	U
29.756	0.2371	0.0000	135.126	0.23707	0.00000	4381.5	4381.5	0.0	U
29.778	0.2375	0.0000	135.128	0.23746	0.00000	4400.5	4400.5	0.0	U
29.800	0.2379	0.0000	135.129	0.23785	0.00000	4419.5	4419.5	0.0	U
29.822	0.2382	0.0000	135.131	0.23824	0.00000	4438.5	4438.5	0.0	U
29.844	0.2386	0.0000	135.132	0.23863	0.00000	4457.6	4457.6	0.0	U
29.867	0.2390	0.0000	135.134	0.23902	0.00000	4476.7	4476.7	0.0	U
29.889	0.2394	0.0000	135.136	0.23941	0.00000	4495.8	4495.8	0.0	U
29.911	0.2398	0.0000	135.137	0.23979	0.00000	4515.0	4515.0	0.0	U
29.933	0.2402	0.0000	135.139	0.24018	0.00000	4534.2	4534.2	0.0	U
29.956	0.2406	0.0000	135.141	0.24056	0.00000	4553.4	4553.4	0.0	U
29.978	0.2409	0.0000	135.142	0.24095	0.00000	4572.7	4572.7	0.0	U
30.000	0.2413	0.0000	135.144	0.24133	0.00000	4592.0	4592.0	0.0	U
30.022	0.2417	0.0000	135.146	0.24172	0.00000	4611.3	4611.3	0.0	U
30.044	0.2421	0.0000	135.147	0.24210	0.00000	4630.7	4630.7	0.0	U
30.067	0.2425	0.0000	135.149	0.24248	0.00000	4650.0	4650.0	0.0	U
30.089	0.2429	0.0000	135.151	0.24286	0.00000	4669.5	4669.5	0.0	U
30.111	0.2432	0.0000	135.152	0.24325	0.00000	4688.9	4688.9	0.0	U
30.133	0.2436	0.0000	135.154	0.24363	0.00000	4708.4	4708.4	0.0	U
30.156	0.2440	0.0000	135.156	0.24401	0.00000	4727.9	4727.9	0.0	U
30.178	0.2444	0.0000	135.157	0.24439	0.00000	4747.4	4747.4	0.0	U
30.200	0.2448	0.0000	135.159	0.24476	0.00000	4767.0	4767.0	0.0	U
30.222	0.2451	0.0000	135.161	0.24514	0.00000	4786.6	4786.6	0.0	U
30.244	0.2455	0.0000	135.162	0.24552	0.00000	4806.2	4806.2	0.0	U
30.267	0.2459	0.0000	135.164	0.24590	0.00000	4825.9	4825.9	0.0	U
30.289	0.2463	0.0000	135.166	0.24627	0.00000	4845.5	4845.5	0.0	U
30.311	0.2466	0.0000	135.167	0.24665	0.00000	4865.3	4865.3	0.0	U
30.333	0.2470	0.0000	135.169	0.24702	0.00000	4885.0	4885.0	0.0	U
30.356	0.2474	0.0000	135.171	0.24740	0.00000	4904.8	4904.8	0.0	U
30.378	0.2478	0.0000	135.172	0.24777	0.00000	4924.6	4924.6	0.0	U
30.400	0.2481	0.0000	135.174	0.24815	0.00000	4944.4	4944.4	0.0	U
30.422	0.2485	0.0000	135.176	0.24852	0.00000	4964.3	4964.3	0.0	U
30.444	0.2489	0.0000	135.178	0.24889	0.00000	4984.2	4984.2	0.0	U
30.467	0.2493	0.0000	135.179	0.24926	0.00000	5004.1	5004.1	0.0	U
30.489	0.2496	0.0000	135.181	0.24963	0.00000	5024.1	5024.1	0.0	U
30.511	0.2500	0.0000	135.183	0.25000	0.00000	5044.1	5044.1	0.0	U
30.533	0.2504	0.0000	135.184	0.25037	0.00000	5064.1	5064.1	0.0	U
30.556	0.2507	0.0000	135.186	0.25074	0.00000	5084.1	5084.1	0.0	U
30.578	0.2511	0.0000	135.188	0.25111	0.00000	5104.2	5104.2	0.0	U
30.600	0.2515	0.0000	135.190	0.25148	0.00000	5124.3	5124.3	0.0	U
30.622	0.2518	0.0000	135.191	0.25184	0.00000	5144.4	5144.4	0.0	U
30.644	0.2522	0.0000	135.193	0.25221	0.00000	5164.6	5164.6	0.0	U
30.667	0.2526	0.0000	135.195	0.25258	0.00000	5184.8	5184.8	0.0	U
30.689	0.2529	0.0000	135.197	0.25294	0.00000	5205.0	5205.0	0.0	U
30.711	0.2533	0.0000	135.198	0.25331	0.00000	5225.3	5225.3	0.0	U
30.733	0.2537	0.0000	135.200	0.25367	0.00000	5245.5	5245.5	0.0	U
30.756	0.2540	0.0000	135.202	0.25404	0.00000	5265.8	5265.8	0.0	U
30.778	0.2544	0.0000	135.203	0.25440	0.00000	5286.2	5286.2	0.0	U
30.800	0.2548	0.0000	135.205	0.25476	0.00000	5306.5	5306.5	0.0	U
30.822	0.2551	0.0000	135.207	0.25512	0.00000	5326.9	5326.9	0.0	U
30.844	0.2555	0.0000	135.209	0.25548	0.00000	5347.4	5347.4	0.0	U
30.867	0.2558	0.0000	135.210	0.25585	0.00000	5367.8	5367.8	0.0	U
30.889	0.2562	0.0000	135.212	0.25621	0.00000	5388.3	5388.3	0.0	U
30.911	0.2566	0.0000	135.214	0.25656	0.00000	5408.8	5408.8	0.0	U
30.933	0.2569	0.0000	135.216	0.25692	0.00000	5429.4	5429.4	0.0	U
30.956	0.2573	0.0000	135.218	0.25728	0.00000	5449.9	5449.9	0.0	U
30.978	0.2576	0.0000	135.219	0.25764	0.00000	5470.5	5470.5	0.0	U
31.000	0.2580	0.0000	135.221	0.25800	0.00000	5491.1	5491.1	0.0	U
31.022	0.2584	0.0000	135.223	0.25835	0.00000	5511.8	5511.8	0.0	U
31.044	0.2587	0.0000	135.225	0.25871	0.00000	5532.5	5532.5	0.0	U
31.067	0.2591	0.0000	135.226	0.25907	0.00000	5553.2	5553.2	0.0	U
31.089	0.2594	0.0000	135.228	0.25942	0.00000	5573.9	5573.9	0.0	U
31.111	0.2598	0.0000	135.230	0.25978	0.00000	5594.7	5594.7	0.0	U
31.133	0.2601	0.0000	135.232	0.26013	0.00000	5615.5	5615.5	0.0	U
31.156	0.2605	0.0000	135.234	0.26048	0.00000	5636.3	5636.3	0.0	U
31.178	0.2608	0.0000	135.235	0.26084	0.00000	5657.2	5657.2	0.0	U
31.200	0.2612	0.0000	135.237	0.26119	0.00000	5678.1	5678.1	0.0	U
31.222	0.2615	0.0000	135.239	0.26154	0.00000	5699.0	5699.0	0.0	U

PONDS Version 3.3.0241
Retention Pond Recovery - Refined Method
Copyright 2011
Devo Seereeram, Ph.D., P.E.

Detailed Results (cont.d.) :: Scenario 2 :: SJRWMD 25-YR, 96-HR

Elapsed Time (hours)	Inflow Rate (ft ³ /s)	Outside Recharge (ft/day)	Stage Elevation (ft datum)	Infiltration Rate (ft ³ /s)	Overflow Discharge (ft ³ /s)	Cumulative Inflow Volume (ft ³)	Cumulative Infiltration Volume (ft ³)	Cumulative Discharge Volume (ft ³)	Flow Type
31.244	0.2619	0.0000	135.241	0.26189	0.00000	5719.9	5719.9	0.0	U
31.267	0.2622	0.0000	135.242	0.26224	0.00000	5740.9	5740.9	0.0	U
31.289	0.2626	0.0000	135.244	0.26259	0.00000	5761.9	5761.9	0.0	U
31.311	0.2629	0.0000	135.246	0.26294	0.00000	5782.9	5782.9	0.0	U
31.333	0.2633	0.0000	135.248	0.26329	0.00000	5803.9	5803.9	0.0	U
31.356	0.2636	0.0000	135.250	0.26364	0.00000	5825.0	5825.0	0.0	U
31.378	0.2640	0.0000	135.252	0.26399	0.00000	5846.1	5846.1	0.0	U
31.400	0.2643	0.0000	135.253	0.26433	0.00000	5867.2	5867.2	0.0	U
31.422	0.2647	0.0000	135.255	0.26468	0.00000	5888.4	5888.4	0.0	U
31.444	0.2650	0.0000	135.257	0.26503	0.00000	5909.6	5909.6	0.0	U
31.467	0.2654	0.0000	135.259	0.26537	0.00000	5930.8	5930.8	0.0	U
31.489	0.2657	0.0000	135.261	0.26572	0.00000	5952.0	5952.0	0.0	U
31.511	0.2661	0.0000	135.262	0.26606	0.00000	5973.3	5973.3	0.0	U
31.533	0.2664	0.0000	135.264	0.26640	0.00000	5994.6	5994.6	0.0	U
31.556	0.2667	0.0000	135.266	0.26675	0.00000	6015.9	6015.9	0.0	U
31.578	0.2671	0.0000	135.268	0.26709	0.00000	6037.3	6037.3	0.0	U
31.600	0.2674	0.0000	135.270	0.26743	0.00000	6058.7	6058.7	0.0	U
31.622	0.2678	0.0000	135.272	0.26778	0.00000	6080.1	6080.1	0.0	U
31.644	0.2681	0.0000	135.273	0.26812	0.00000	6101.5	6101.5	0.0	U
31.667	0.2685	0.0000	135.275	0.26846	0.00000	6123.0	6123.0	0.0	U
31.689	0.2688	0.0000	135.277	0.26880	0.00000	6144.5	6144.5	0.0	U
31.711	0.2691	0.0000	135.279	0.26914	0.00000	6166.0	6166.0	0.0	U
31.733	0.2695	0.0000	135.281	0.26948	0.00000	6187.5	6187.5	0.0	U
31.756	0.2698	0.0000	135.283	0.26981	0.00000	6209.1	6209.1	0.0	U
31.778	0.2702	0.0000	135.285	0.27015	0.00000	6230.7	6230.7	0.0	U
31.800	0.2705	0.0000	135.286	0.27049	0.00000	6252.3	6252.3	0.0	U
31.822	0.2708	0.0000	135.288	0.27083	0.00000	6274.0	6274.0	0.0	U
31.844	0.2712	0.0000	135.290	0.27116	0.00000	6295.7	6295.7	0.0	U
31.867	0.2715	0.0000	135.292	0.27150	0.00000	6317.4	6317.4	0.0	U
31.889	0.2718	0.0000	135.294	0.27183	0.00000	6339.1	6339.1	0.0	U
31.911	0.2722	0.0000	135.296	0.27217	0.00000	6360.9	6360.9	0.0	U
31.933	0.2725	0.0000	135.298	0.27250	0.00000	6382.7	6382.7	0.0	U
31.956	0.2728	0.0000	135.299	0.27284	0.00000	6404.5	6404.5	0.0	U
31.978	0.2732	0.0000	135.301	0.27317	0.00000	6426.3	6426.3	0.0	U
32.000	0.2735	0.0000	135.303	0.27345	0.00000	6448.2	6448.2	0.0	U
32.022	0.2736	0.0000	135.305	0.27357	0.00000	6470.1	6470.1	0.0	U
32.044	0.2735	0.0000	135.307	0.27339	0.00000	6491.9	6491.9	0.0	U
32.067	0.2729	0.0000	135.309	0.27283	0.00000	6513.8	6513.8	0.0	U
32.089	0.2720	0.0000	135.311	0.27198	0.00000	6535.6	6535.6	0.0	U
32.111	0.2710	0.0000	135.313	0.27105	0.00000	6557.3	6557.3	0.0	U
32.133	0.2701	0.0000	135.314	0.27019	0.00000	6579.0	6579.0	0.0	U
32.156	0.2695	0.0000	135.316	0.26954	0.00000	6600.6	6600.6	0.0	U
32.178	0.2691	0.0000	135.318	0.26913	0.00000	6622.1	6622.1	0.0	U
32.200	0.2689	0.0000	135.320	0.26893	0.00000	6643.6	6643.6	0.0	U
32.222	0.2689	0.0000	135.322	0.26888	0.00000	6665.1	6665.1	0.0	U
32.244	0.2689	0.0000	135.324	0.26892	0.00000	6686.6	6686.6	0.0	U
32.267	0.2690	0.0000	135.325	0.26904	0.00000	6708.1	6708.1	0.0	U
32.289	0.2692	0.0000	135.327	0.26921	0.00000	6729.7	6729.7	0.0	U
32.311	0.2694	0.0000	135.329	0.26941	0.00000	6751.2	6751.2	0.0	U
32.333	0.2696	0.0000	135.331	0.26965	0.00000	6772.8	6772.8	0.0	U
32.356	0.2699	0.0000	135.333	0.26990	0.00000	6794.4	6794.4	0.0	U
32.378	0.2702	0.0000	135.335	0.27017	0.00000	6816.0	6816.0	0.0	U
32.400	0.2704	0.0000	135.337	0.27044	0.00000	6837.6	6837.6	0.0	U
32.422	0.2707	0.0000	135.338	0.27073	0.00000	6859.2	6859.2	0.0	U
32.444	0.2710	0.0000	135.340	0.27101	0.00000	6880.9	6880.9	0.0	U
32.467	0.2713	0.0000	135.342	0.27130	0.00000	6902.6	6902.6	0.0	U
32.489	0.2716	0.0000	135.344	0.27160	0.00000	6924.3	6924.3	0.0	U
32.511	0.2719	0.0000	135.346	0.27190	0.00000	6946.1	6946.1	0.0	U
32.533	0.2722	0.0000	135.348	0.27219	0.00000	6967.8	6967.8	0.0	U
32.556	0.2725	0.0000	135.350	0.27249	0.00000	6989.6	6989.6	0.0	U
32.578	0.2728	0.0000	135.351	0.27279	0.00000	7011.4	7011.4	0.0	U
32.600	0.2731	0.0000	135.353	0.27309	0.00000	7033.3	7033.3	0.0	U
32.622	0.2734	0.0000	135.355	0.27339	0.00000	7055.1	7055.1	0.0	U
32.644	0.2737	0.0000	135.357	0.27369	0.00000	7077.0	7077.0	0.0	U
32.667	0.2740	0.0000	135.359	0.27399	0.00000	7098.9	7098.9	0.0	U
32.689	0.2743	0.0000	135.361	0.27429	0.00000	7120.8	7120.8	0.0	U
32.711	0.2746	0.0000	135.363	0.27458	0.00000	7142.8	7142.8	0.0	U
32.733	0.2749	0.0000	135.365	0.27488	0.00000	7164.8	7164.8	0.0	U
32.756	0.2752	0.0000	135.367	0.27518	0.00000	7186.8	7186.8	0.0	U
32.778	0.2755	0.0000	135.368	0.27547	0.00000	7208.8	7208.8	0.0	U
32.800	0.2758	0.0000	135.370	0.27577	0.00000	7230.8	7230.8	0.0	U
32.822	0.2761	0.0000	135.372	0.27606	0.00000	7252.9	7252.9	0.0	U
32.844	0.2764	0.0000	135.374	0.27636	0.00000	7275.0	7275.0	0.0	U
32.867	0.2767	0.0000	135.376	0.27665	0.00000	7297.1	7297.1	0.0	U

PONDS Version 3.3.0241
Retention Pond Recovery - Refined Method
Copyright 2011
Devo Seereeram, Ph.D., P.E.

Detailed Results (cont,d.) :: Scenario 2 :: SJRWMD 25-YR, 96-HR

Elapsed Time (hours)	Inflow Rate (ft³/s)	Outside Recharge (ft/day)	Stage Elevation (ft datum)	Infiltration Rate (ft³/s)	Overflow Discharge (ft³/s)	Cumulative Inflow Volume (ft³)	Cumulative Infiltration Volume (ft³)	Cumulative Discharge Volume (ft³)	Flow Type
32.889	0.2769	0.0000	135.378	0.27694	0.00000	7319.3	7319.3	0.0	U
32.911	0.2772	0.0000	135.380	0.27724	0.00000	7341.4	7341.4	0.0	U
32.933	0.2775	0.0000	135.382	0.27753	0.00000	7363.6	7363.6	0.0	U
32.956	0.2778	0.0000	135.384	0.27782	0.00000	7385.9	7385.9	0.0	U
32.978	0.2781	0.0000	135.385	0.27811	0.00000	7408.1	7408.1	0.0	U
33.000	0.2784	0.0000	135.387	0.27841	0.00000	7430.4	7430.4	0.0	U
33.022	0.2787	0.0000	135.389	0.27870	0.00000	7452.6	7452.6	0.0	U
33.044	0.2790	0.0000	135.391	0.27899	0.00000	7474.9	7474.9	0.0	U
33.067	0.2793	0.0000	135.393	0.27928	0.00000	7497.3	7497.3	0.0	U
33.089	0.2796	0.0000	135.395	0.27957	0.00000	7519.6	7519.6	0.0	U
33.111	0.2799	0.0000	135.397	0.27986	0.00000	7542.0	7542.0	0.0	U
33.133	0.2801	0.0000	135.399	0.28015	0.00000	7564.4	7564.4	0.0	U
33.156	0.2804	0.0000	135.401	0.28043	0.00000	7586.8	7586.8	0.0	U
33.178	0.2807	0.0000	135.403	0.28072	0.00000	7609.3	7609.3	0.0	U
33.200	0.2810	0.0000	135.405	0.28101	0.00000	7631.7	7631.7	0.0	U
33.222	0.2813	0.0000	135.407	0.28130	0.00000	7654.2	7654.2	0.0	U
33.244	0.2816	0.0000	135.409	0.28158	0.00000	7676.8	7676.8	0.0	U
33.267	0.2819	0.0000	135.410	0.28187	0.00000	7699.3	7699.3	0.0	U
33.289	0.2822	0.0000	135.412	0.28216	0.00000	7721.8	7721.8	0.0	U
33.311	0.2824	0.0000	135.414	0.28244	0.00000	7744.4	7744.4	0.0	U
33.333	0.2827	0.0000	135.416	0.28273	0.00000	7767.0	7767.0	0.0	U
33.356	0.2830	0.0000	135.418	0.28301	0.00000	7789.7	7789.7	0.0	U
33.378	0.2833	0.0000	135.420	0.28330	0.00000	7812.3	7812.3	0.0	U
33.400	0.2836	0.0000	135.422	0.28358	0.00000	7835.0	7835.0	0.0	U
33.422	0.2839	0.0000	135.424	0.28386	0.00000	7857.7	7857.7	0.0	U
33.444	0.2841	0.0000	135.426	0.28415	0.00000	7880.4	7880.4	0.0	U
33.467	0.2844	0.0000	135.428	0.28443	0.00000	7903.2	7903.2	0.0	U
33.489	0.2847	0.0000	135.430	0.28471	0.00000	7925.9	7925.9	0.0	U
33.511	0.2850	0.0000	135.432	0.28499	0.00000	7948.7	7948.7	0.0	U
33.533	0.2853	0.0000	135.434	0.28527	0.00000	7971.5	7971.5	0.0	U
33.556	0.2856	0.0000	135.436	0.28556	0.00000	7994.4	7994.4	0.0	U
33.578	0.2858	0.0000	135.438	0.28584	0.00000	8017.2	8017.2	0.0	U
33.600	0.2861	0.0000	135.440	0.28612	0.00000	8040.1	8040.1	0.0	U
33.622	0.2864	0.0000	135.442	0.28640	0.00000	8063.0	8063.0	0.0	U
33.644	0.2867	0.0000	135.444	0.28668	0.00000	8085.9	8085.9	0.0	U
33.667	0.2870	0.0000	135.446	0.28695	0.00000	8108.9	8108.9	0.0	U
33.689	0.2872	0.0000	135.448	0.28723	0.00000	8131.8	8131.8	0.0	U
33.711	0.2875	0.0000	135.450	0.28751	0.00000	8154.8	8154.8	0.0	U
33.733	0.2878	0.0000	135.452	0.28779	0.00000	8177.8	8177.8	0.0	U
33.756	0.2881	0.0000	135.453	0.28807	0.00000	8200.9	8200.9	0.0	U
33.778	0.2883	0.0000	135.455	0.28834	0.00000	8223.9	8223.9	0.0	U
33.800	0.2886	0.0000	135.457	0.28862	0.00000	8247.0	8247.0	0.0	U
33.822	0.2889	0.0000	135.459	0.28890	0.00000	8270.1	8270.1	0.0	U
33.844	0.2892	0.0000	135.461	0.28917	0.00000	8293.2	8293.2	0.0	U
33.867	0.2894	0.0000	135.463	0.28945	0.00000	8316.4	8316.4	0.0	U
33.889	0.2897	0.0000	135.465	0.28972	0.00000	8339.5	8339.5	0.0	U
33.911	0.2900	0.0000	135.467	0.29000	0.00000	8362.7	8362.7	0.0	U
33.933	0.2903	0.0000	135.469	0.29027	0.00000	8385.9	8385.9	0.0	U
33.956	0.2905	0.0000	135.471	0.29054	0.00000	8409.2	8409.2	0.0	U
33.978	0.2908	0.0000	135.473	0.29082	0.00000	8432.4	8432.4	0.0	U
34.000	0.2911	0.0000	135.475	0.29109	0.00000	8455.7	8455.7	0.0	U
34.022	0.2914	0.0000	135.477	0.29136	0.00000	8479.0	8479.0	0.0	U
34.044	0.2916	0.0000	135.479	0.29163	0.00000	8502.3	8502.3	0.0	U
34.067	0.2919	0.0000	135.481	0.29191	0.00000	8525.7	8525.7	0.0	U
34.089	0.2922	0.0000	135.483	0.29218	0.00000	8549.0	8549.0	0.0	U
34.111	0.2924	0.0000	135.485	0.29245	0.00000	8572.4	8572.4	0.0	U
34.133	0.2927	0.0000	135.487	0.29272	0.00000	8595.8	8595.8	0.0	U
34.156	0.2930	0.0000	135.489	0.29299	0.00000	8619.2	8619.2	0.0	U
34.178	0.2933	0.0000	135.491	0.29326	0.00000	8642.7	8642.7	0.0	U
34.200	0.2935	0.0000	135.493	0.29353	0.00000	8666.2	8666.2	0.0	U
34.222	0.2938	0.0000	135.495	0.29380	0.00000	8689.7	8689.7	0.0	U
34.244	0.2941	0.0000	135.497	0.29407	0.00000	8713.2	8713.2	0.0	U
34.267	0.2943	0.0000	135.499	0.29433	0.00000	8736.7	8736.7	0.0	U
34.289	0.2946	0.0000	135.501	0.29460	0.00000	8760.3	8760.3	0.0	U
34.311	0.2949	0.0000	135.503	0.29487	0.00000	8783.8	8783.8	0.0	U
34.333	0.2951	0.0000	135.506	0.29514	0.00000	8807.4	8807.4	0.0	U
34.356	0.2954	0.0000	135.508	0.29540	0.00000	8831.1	8831.1	0.0	U
34.378	0.2957	0.0000	135.510	0.29567	0.00000	8854.7	8854.7	0.0	U
34.400	0.2959	0.0000	135.512	0.29594	0.00000	8878.4	8878.4	0.0	U
34.422	0.2962	0.0000	135.514	0.29620	0.00000	8902.1	8902.1	0.0	U
34.444	0.2965	0.0000	135.516	0.29647	0.00000	8925.8	8925.8	0.0	U
34.467	0.2967	0.0000	135.518	0.29673	0.00000	8949.5	8949.5	0.0	U
34.489	0.2970	0.0000	135.520	0.29700	0.00000	8973.2	8973.2	0.0	U
34.511	0.2973	0.0000	135.522	0.29726	0.00000	8997.0	8997.0	0.0	U

PONDS Version 3.3.0241
Retention Pond Recovery - Refined Method
Copyright 2011
Devo Seereeram, Ph.D., P.E.

Detailed Results (cont.d.) :: Scenario 2 :: SJRWMD 25-YR, 96-HR

Elapsed Time (hours)	Inflow Rate (ft ³ /s)	Outside Recharge (ft/day)	Stage Elevation (ft datum)	Infiltration Rate (ft ³ /s)	Overflow Discharge (ft ³ /s)	Cumulative Inflow Volume (ft ³)	Cumulative Infiltration Volume (ft ³)	Cumulative Discharge Volume (ft ³)	Flow Type
34.533	0.2975	0.0000	135.524	0.29752	0.00000	9020.8	9020.8	0.0	U
34.556	0.2978	0.0000	135.526	0.29779	0.00000	9044.6	9044.6	0.0	U
34.578	0.2980	0.0000	135.528	0.29805	0.00000	9068.4	9068.4	0.0	U
34.600	0.2983	0.0000	135.530	0.29831	0.00000	9092.3	9092.3	0.0	U
34.622	0.2986	0.0000	135.532	0.29857	0.00000	9116.2	9116.2	0.0	U
34.644	0.2988	0.0000	135.534	0.29884	0.00000	9140.1	9140.1	0.0	U
34.667	0.2991	0.0000	135.536	0.29910	0.00000	9164.0	9164.0	0.0	U
34.689	0.2994	0.0000	135.538	0.29936	0.00000	9187.9	9187.9	0.0	U
34.711	0.2996	0.0000	135.540	0.29962	0.00000	9211.9	9211.9	0.0	U
34.733	0.2999	0.0000	135.542	0.29988	0.00000	9235.9	9235.9	0.0	U
34.756	0.3001	0.0000	135.544	0.30014	0.00000	9259.9	9259.9	0.0	U
34.778	0.3004	0.0000	135.546	0.30040	0.00000	9283.9	9283.9	0.0	U
34.800	0.3007	0.0000	135.548	0.30066	0.00000	9307.9	9307.9	0.0	U
34.822	0.3009	0.0000	135.551	0.30092	0.00000	9332.0	9332.0	0.0	U
34.844	0.3012	0.0000	135.553	0.30118	0.00000	9356.1	9356.1	0.0	U
34.867	0.3014	0.0000	135.555	0.30143	0.00000	9380.2	9380.2	0.0	U
34.889	0.3017	0.0000	135.557	0.30169	0.00000	9404.3	9404.3	0.0	U
34.911	0.3019	0.0000	135.559	0.30195	0.00000	9428.5	9428.5	0.0	U
34.933	0.3022	0.0000	135.561	0.30221	0.00000	9452.6	9452.6	0.0	U
34.956	0.3025	0.0000	135.563	0.30246	0.00000	9476.8	9476.8	0.0	U
34.978	0.3027	0.0000	135.565	0.30272	0.00000	9501.0	9501.0	0.0	U
35.000	0.3030	0.0000	135.567	0.30297	0.00000	9525.2	9525.2	0.0	U
35.022	0.3032	0.0000	135.569	0.30323	0.00000	9549.5	9549.5	0.0	U
35.044	0.3035	0.0000	135.571	0.30348	0.00000	9573.8	9573.8	0.0	U
35.067	0.3037	0.0000	135.573	0.30374	0.00000	9598.0	9598.0	0.0	U
35.089	0.3040	0.0000	135.575	0.30399	0.00000	9622.4	9622.4	0.0	U
35.111	0.3042	0.0000	135.578	0.30425	0.00000	9646.7	9646.7	0.0	U
35.133	0.3045	0.0000	135.580	0.30450	0.00000	9671.0	9671.0	0.0	U
35.156	0.3048	0.0000	135.582	0.30476	0.00000	9695.4	9695.4	0.0	U
35.178	0.3050	0.0000	135.584	0.30501	0.00000	9719.8	9719.8	0.0	U
35.200	0.3053	0.0000	135.586	0.30526	0.00000	9744.2	9744.2	0.0	U
35.222	0.3055	0.0000	135.588	0.30551	0.00000	9768.6	9768.6	0.0	U
35.244	0.3058	0.0000	135.590	0.30577	0.00000	9793.1	9793.1	0.0	U
35.267	0.3060	0.0000	135.592	0.30602	0.00000	9817.6	9817.6	0.0	U
35.289	0.3063	0.0000	135.594	0.30627	0.00000	9842.1	9842.1	0.0	U
35.311	0.3065	0.0000	135.596	0.30652	0.00000	9866.6	9866.6	0.0	U
35.333	0.3068	0.0000	135.598	0.30677	0.00000	9891.1	9891.1	0.0	U
35.356	0.3070	0.0000	135.601	0.30702	0.00000	9915.6	9915.6	0.0	U
35.378	0.3073	0.0000	135.603	0.30727	0.00000	9940.2	9940.2	0.0	U
35.400	0.3075	0.0000	135.605	0.30752	0.00000	9964.8	9964.8	0.0	U
35.422	0.3078	0.0000	135.607	0.30777	0.00000	9989.4	9989.4	0.0	U
35.444	0.3080	0.0000	135.609	0.30802	0.00000	10014.1	10014.1	0.0	U
35.467	0.3083	0.0000	135.611	0.30827	0.00000	10038.7	10038.7	0.0	U
35.489	0.3085	0.0000	135.613	0.30851	0.00000	10063.4	10063.4	0.0	U
35.511	0.3088	0.0000	135.615	0.30876	0.00000	10088.1	10088.1	0.0	U
35.533	0.3090	0.0000	135.617	0.30901	0.00000	10112.8	10112.8	0.0	U
35.556	0.3093	0.0000	135.620	0.30926	0.00000	10137.5	10137.5	0.0	U
35.578	0.3095	0.0000	135.622	0.30950	0.00000	10162.3	10162.3	0.0	U
35.600	0.3097	0.0000	135.624	0.30975	0.00000	10187.0	10187.0	0.0	U
35.622	0.3100	0.0000	135.626	0.30999	0.00000	10211.8	10211.8	0.0	U
35.644	0.3102	0.0000	135.628	0.31024	0.00000	10236.6	10236.6	0.0	U
35.667	0.3105	0.0000	135.630	0.31049	0.00000	10261.5	10261.5	0.0	U
35.689	0.3107	0.0000	135.632	0.31073	0.00000	10286.3	10286.3	0.0	U
35.711	0.3110	0.0000	135.635	0.31098	0.00000	10311.2	10311.2	0.0	U
35.733	0.3112	0.0000	135.637	0.31122	0.00000	10336.1	10336.1	0.0	U
35.756	0.3115	0.0000	135.639	0.31146	0.00000	10361.0	10361.0	0.0	U
35.778	0.3117	0.0000	135.641	0.31171	0.00000	10385.9	10385.9	0.0	U
35.800	0.3120	0.0000	135.643	0.31195	0.00000	10410.8	10410.8	0.0	U
35.822	0.3122	0.0000	135.645	0.31219	0.00000	10435.8	10435.8	0.0	U
35.844	0.3124	0.0000	135.647	0.31244	0.00000	10460.8	10460.8	0.0	U
35.867	0.3127	0.0000	135.649	0.31268	0.00000	10485.8	10485.8	0.0	U
35.889	0.3129	0.0000	135.652	0.31292	0.00000	10510.8	10510.8	0.0	U
35.911	0.3132	0.0000	135.654	0.31316	0.00000	10535.9	10535.9	0.0	U
35.933	0.3134	0.0000	135.656	0.31340	0.00000	10560.9	10560.9	0.0	U
35.956	0.3136	0.0000	135.658	0.31364	0.00000	10586.0	10586.0	0.0	U
35.978	0.3139	0.0000	135.660	0.31388	0.00000	10611.1	10611.1	0.0	U
36.000	0.3141	0.0000	135.662	0.31412	0.00000	10636.2	10636.2	0.0	U
36.022	0.3144	0.0000	135.665	0.31436	0.00000	10661.4	10661.4	0.0	U
36.044	0.3146	0.0000	135.667	0.31460	0.00000	10686.5	10686.5	0.0	U
36.067	0.3148	0.0000	135.669	0.31484	0.00000	10711.7	10711.7	0.0	U
36.089	0.3151	0.0000	135.671	0.31508	0.00000	10736.9	10736.9	0.0	U
36.111	0.3153	0.0000	135.673	0.31532	0.00000	10762.1	10762.1	0.0	U
36.133	0.3156	0.0000	135.675	0.31556	0.00000	10787.4	10787.4	0.0	U
36.156	0.3158	0.0000	135.678	0.31580	0.00000	10812.6	10812.6	0.0	U

PONDS Version 3.3.0241
Retention Pond Recovery - Refined Method
Copyright 2011
Devo Seereeram, Ph.D., P.E.

Detailed Results (cont.d.) :: Scenario 2 :: SJRWMD 25-YR, 96-HR

Elapsed Time (hours)	Inflow Rate (ft ³ /s)	Outside Recharge (ft/day)	Stage Elevation (ft datum)	Infiltration Rate (ft ³ /s)	Overflow Discharge (ft ³ /s)	Cumulative Inflow Volume (ft ³)	Cumulative Infiltration Volume (ft ³)	Cumulative Discharge Volume (ft ³)	Flow Type
36.178	0.3160	0.0000	135.680	0.31603	0.00000	10837.9	10837.9	0.0	U
36.200	0.3163	0.0000	135.682	0.31627	0.00000	10863.2	10863.2	0.0	U
36.222	0.3165	0.0000	135.684	0.31651	0.00000	10888.5	10888.5	0.0	U
36.244	0.3167	0.0000	135.686	0.31675	0.00000	10913.8	10913.8	0.0	U
36.267	0.3170	0.0000	135.688	0.31698	0.00000	10939.2	10939.2	0.0	U
36.289	0.3172	0.0000	135.691	0.31722	0.00000	10964.5	10964.5	0.0	U
36.311	0.3175	0.0000	135.693	0.31745	0.00000	10989.9	10989.9	0.0	U
36.333	0.3177	0.0000	135.695	0.31769	0.00000	11015.3	11015.3	0.0	U
36.356	0.3179	0.0000	135.697	0.31792	0.00000	11040.8	11040.8	0.0	U
36.378	0.3182	0.0000	135.699	0.31816	0.00000	11066.2	11066.2	0.0	U
36.400	0.3184	0.0000	135.701	0.31839	0.00000	11091.7	11091.7	0.0	U
36.422	0.3186	0.0000	135.704	0.31863	0.00000	11117.1	11117.1	0.0	U
36.444	0.3189	0.0000	135.706	0.31886	0.00000	11142.6	11142.6	0.0	U
36.467	0.3191	0.0000	135.708	0.31909	0.00000	11168.2	11168.2	0.0	U
36.489	0.3193	0.0000	135.710	0.31933	0.00000	11193.7	11193.7	0.0	U
36.511	0.3196	0.0000	135.712	0.31956	0.00000	11219.2	11219.2	0.0	U
36.533	0.3198	0.0000	135.715	0.31979	0.00000	11244.8	11244.8	0.0	U
36.556	0.3200	0.0000	135.717	0.32002	0.00000	11270.4	11270.4	0.0	U
36.578	0.3203	0.0000	135.719	0.32026	0.00000	11296.0	11296.0	0.0	U
36.600	0.3205	0.0000	135.721	0.32049	0.00000	11321.7	11321.7	0.0	U
36.622	0.3207	0.0000	135.723	0.32072	0.00000	11347.3	11347.3	0.0	U
36.644	0.3209	0.0000	135.726	0.32095	0.00000	11373.0	11373.0	0.0	U
36.667	0.3212	0.0000	135.728	0.32118	0.00000	11398.7	11398.7	0.0	U
36.689	0.3214	0.0000	135.730	0.32141	0.00000	11424.4	11424.4	0.0	U
36.711	0.3216	0.0000	135.732	0.32164	0.00000	11450.1	11450.1	0.0	U
36.733	0.3219	0.0000	135.734	0.32187	0.00000	11475.8	11475.8	0.0	U
36.756	0.3221	0.0000	135.737	0.32210	0.00000	11501.6	11501.6	0.0	U
36.778	0.3223	0.0000	135.739	0.32233	0.00000	11527.4	11527.4	0.0	U
36.800	0.3226	0.0000	135.741	0.32256	0.00000	11553.2	11553.2	0.0	U
36.822	0.3228	0.0000	135.743	0.32278	0.00000	11579.0	11579.0	0.0	U
36.844	0.3230	0.0000	135.745	0.32301	0.00000	11604.8	11604.8	0.0	U
36.867	0.3232	0.0000	135.748	0.32324	0.00000	11630.6	11630.6	0.0	U
36.889	0.3235	0.0000	135.750	0.32347	0.00000	11656.5	11656.5	0.0	U
36.911	0.3237	0.0000	135.752	0.32369	0.00000	11682.4	11682.4	0.0	U
36.933	0.3239	0.0000	135.754	0.32392	0.00000	11708.3	11708.3	0.0	U
36.956	0.3241	0.0000	135.757	0.32415	0.00000	11734.2	11734.2	0.0	U
36.978	0.3244	0.0000	135.759	0.32437	0.00000	11760.2	11760.2	0.0	U
37.000	0.3246	0.0000	135.761	0.32460	0.00000	11786.1	11786.1	0.0	U
37.022	0.3248	0.0000	135.763	0.32483	0.00000	11812.1	11812.1	0.0	U
37.044	0.3251	0.0000	135.765	0.32505	0.00000	11838.1	11838.1	0.0	U
37.067	0.3253	0.0000	135.768	0.32528	0.00000	11864.1	11864.1	0.0	U
37.089	0.3255	0.0000	135.770	0.32550	0.00000	11890.1	11890.1	0.0	U
37.111	0.3257	0.0000	135.772	0.32572	0.00000	11916.2	11916.2	0.0	U
37.133	0.3259	0.0000	135.774	0.32595	0.00000	11942.3	11942.3	0.0	U
37.156	0.3262	0.0000	135.777	0.32617	0.00000	11968.3	11968.3	0.0	U
37.178	0.3264	0.0000	135.779	0.32640	0.00000	11994.5	11994.5	0.0	U
37.200	0.3266	0.0000	135.781	0.32662	0.00000	12020.6	12020.6	0.0	U
37.222	0.3268	0.0000	135.783	0.32684	0.00000	12046.7	12046.7	0.0	U
37.244	0.3271	0.0000	135.786	0.32706	0.00000	12072.9	12072.9	0.0	U
37.267	0.3273	0.0000	135.788	0.32729	0.00000	12099.0	12099.0	0.0	U
37.289	0.3275	0.0000	135.790	0.32751	0.00000	12125.2	12125.2	0.0	U
37.311	0.3277	0.0000	135.792	0.32773	0.00000	12151.4	12151.4	0.0	U
37.333	0.3280	0.0000	135.795	0.32795	0.00000	12177.7	12177.7	0.0	U
37.356	0.3282	0.0000	135.797	0.32817	0.00000	12203.9	12203.9	0.0	U
37.378	0.3284	0.0000	135.799	0.32839	0.00000	12230.2	12230.2	0.0	U
37.400	0.3286	0.0000	135.801	0.32861	0.00000	12256.5	12256.5	0.0	U
37.422	0.3288	0.0000	135.804	0.32883	0.00000	12282.8	12282.8	0.0	U
37.444	0.3291	0.0000	135.806	0.32905	0.00000	12309.1	12309.1	0.0	U
37.467	0.3293	0.0000	135.808	0.32927	0.00000	12335.4	12335.4	0.0	U
37.489	0.3295	0.0000	135.810	0.32949	0.00000	12361.8	12361.8	0.0	U
37.511	0.3297	0.0000	135.813	0.32971	0.00000	12388.1	12388.1	0.0	U
37.533	0.3299	0.0000	135.815	0.32993	0.00000	12414.5	12414.5	0.0	U
37.556	0.3301	0.0000	135.817	0.33015	0.00000	12440.9	12440.9	0.0	U
37.578	0.3304	0.0000	135.819	0.33037	0.00000	12467.3	12467.3	0.0	U
37.600	0.3306	0.0000	135.822	0.33058	0.00000	12493.8	12493.8	0.0	U
37.622	0.3308	0.0000	135.824	0.33080	0.00000	12520.2	12520.2	0.0	U
37.644	0.3310	0.0000	135.826	0.33102	0.00000	12546.7	12546.7	0.0	U
37.667	0.3312	0.0000	135.829	0.33123	0.00000	12573.2	12573.2	0.0	U
37.689	0.3315	0.0000	135.831	0.33145	0.00000	12599.7	12599.7	0.0	U
37.711	0.3317	0.0000	135.833	0.33167	0.00000	12626.2	12626.2	0.0	U
37.733	0.3319	0.0000	135.835	0.33188	0.00000	12652.8	12652.8	0.0	U
37.756	0.3321	0.0000	135.838	0.33210	0.00000	12679.3	12679.3	0.0	U
37.778	0.3323	0.0000	135.840	0.33231	0.00000	12705.9	12705.9	0.0	U
37.800	0.3325	0.0000	135.842	0.33253	0.00000	12732.5	12732.5	0.0	U

PONDS Version 3.3.0241
Retention Pond Recovery - Refined Method
Copyright 2011
Devo Seereeram, Ph.D., P.E.

Detailed Results (cont,d.) :: Scenario 2 :: SJRWMD 25-YR, 96-HR

Elapsed Time (hours)	Inflow Rate (ft³/s)	Outside Recharge (ft/day)	Stage Elevation (ft datum)	Infiltration Rate (ft³/s)	Overflow Discharge (ft³/s)	Cumulative Inflow Volume (ft³)	Cumulative Infiltration Volume (ft³)	Cumulative Discharge Volume (ft³)	Flow Type
37.822	0.3327	0.0000	135.844	0.33274	0.00000	12759.1	12759.1	0.0	U
37.844	0.3330	0.0000	135.847	0.33296	0.00000	12785.7	12785.7	0.0	U
37.867	0.3332	0.0000	135.849	0.33317	0.00000	12812.4	12812.4	0.0	U
37.889	0.3334	0.0000	135.851	0.33339	0.00000	12839.0	12839.0	0.0	U
37.911	0.3336	0.0000	135.854	0.33360	0.00000	12865.7	12865.7	0.0	U
37.933	0.3338	0.0000	135.856	0.33381	0.00000	12892.4	12892.4	0.0	U
37.956	0.3340	0.0000	135.858	0.33403	0.00000	12919.1	12919.1	0.0	U
37.978	0.3342	0.0000	135.860	0.33424	0.00000	12945.9	12945.9	0.0	U
38.000	0.3345	0.0000	135.863	0.33445	0.00000	12972.6	12972.6	0.0	U
38.022	0.3347	0.0000	135.865	0.33467	0.00000	12999.4	12999.4	0.0	U
38.044	0.3349	0.0000	135.867	0.33488	0.00000	13026.2	13026.2	0.0	U
38.067	0.3351	0.0000	135.870	0.33509	0.00000	13053.0	13053.0	0.0	U
38.089	0.3353	0.0000	135.872	0.33530	0.00000	13079.8	13079.8	0.0	U
38.111	0.3355	0.0000	135.874	0.33551	0.00000	13106.6	13106.6	0.0	U
38.133	0.3357	0.0000	135.877	0.33572	0.00000	13133.4	13133.4	0.0	U
38.156	0.3359	0.0000	135.879	0.33593	0.00000	13160.3	13160.3	0.0	U
38.178	0.3361	0.0000	135.881	0.33614	0.00000	13187.2	13187.2	0.0	U
38.200	0.3364	0.0000	135.884	0.33635	0.00000	13214.1	13214.1	0.0	U
38.222	0.3366	0.0000	135.886	0.33656	0.00000	13241.0	13241.0	0.0	U
38.244	0.3368	0.0000	135.888	0.33677	0.00000	13267.9	13267.9	0.0	U
38.267	0.3370	0.0000	135.890	0.33698	0.00000	13294.9	13294.9	0.0	U
38.289	0.3372	0.0000	135.893	0.33719	0.00000	13321.9	13321.9	0.0	U
38.311	0.3374	0.0000	135.895	0.33740	0.00000	13348.8	13348.8	0.0	U
38.333	0.3376	0.0000	135.897	0.33761	0.00000	13375.8	13375.8	0.0	U
38.356	0.3378	0.0000	135.900	0.33782	0.00000	13402.9	13402.9	0.0	U
38.378	0.3380	0.0000	135.902	0.33802	0.00000	13429.9	13429.9	0.0	U
38.400	0.3382	0.0000	135.904	0.33823	0.00000	13456.9	13456.9	0.0	U
38.422	0.3384	0.0000	135.907	0.33844	0.00000	13484.0	13484.0	0.0	U
38.444	0.3386	0.0000	135.909	0.33865	0.00000	13511.1	13511.1	0.0	U
38.467	0.3389	0.0000	135.911	0.33885	0.00000	13538.2	13538.2	0.0	U
38.489	0.3391	0.0000	135.914	0.33906	0.00000	13565.3	13565.3	0.0	U
38.511	0.3393	0.0000	135.916	0.33927	0.00000	13592.4	13592.4	0.0	U
38.533	0.3395	0.0000	135.918	0.33947	0.00000	13619.6	13619.6	0.0	U
38.556	0.3397	0.0000	135.921	0.33968	0.00000	13646.8	13646.8	0.0	U
38.578	0.3399	0.0000	135.923	0.33988	0.00000	13673.9	13673.9	0.0	U
38.600	0.3401	0.0000	135.925	0.34009	0.00000	13701.1	13701.1	0.0	U
38.622	0.3403	0.0000	135.928	0.34029	0.00000	13728.4	13728.4	0.0	U
38.644	0.3405	0.0000	135.930	0.34050	0.00000	13755.6	13755.6	0.0	U
38.667	0.3407	0.0000	135.932	0.34070	0.00000	13782.8	13782.8	0.0	U
38.689	0.3409	0.0000	135.935	0.34091	0.00000	13810.1	13810.1	0.0	U
38.711	0.3411	0.0000	135.937	0.34111	0.00000	13837.4	13837.4	0.0	U
38.733	0.3413	0.0000	135.939	0.34131	0.00000	13864.7	13864.7	0.0	U
38.756	0.3415	0.0000	135.942	0.34152	0.00000	13892.0	13892.0	0.0	U
38.778	0.3417	0.0000	135.944	0.34172	0.00000	13919.3	13919.3	0.0	U
38.800	0.3419	0.0000	135.946	0.34192	0.00000	13946.7	13946.7	0.0	U
38.822	0.3421	0.0000	135.949	0.34212	0.00000	13974.0	13974.0	0.0	U
38.844	0.3423	0.0000	135.951	0.34233	0.00000	14001.4	14001.4	0.0	U
38.867	0.3425	0.0000	135.953	0.34253	0.00000	14028.8	14028.8	0.0	U
38.889	0.3427	0.0000	135.956	0.34273	0.00000	14056.2	14056.2	0.0	U
38.911	0.3429	0.0000	135.958	0.34293	0.00000	14083.6	14083.6	0.0	U
38.933	0.3431	0.0000	135.960	0.34313	0.00000	14111.1	14111.1	0.0	U
38.956	0.3433	0.0000	135.963	0.34333	0.00000	14138.5	14138.5	0.0	U
38.978	0.3435	0.0000	135.965	0.34353	0.00000	14166.0	14166.0	0.0	U
39.000	0.3437	0.0000	135.968	0.34373	0.00000	14193.5	14193.5	0.0	U
39.022	0.3439	0.0000	135.970	0.34393	0.00000	14221.0	14221.0	0.0	U
39.044	0.3441	0.0000	135.972	0.34413	0.00000	14248.5	14248.5	0.0	U
39.067	0.3443	0.0000	135.975	0.34433	0.00000	14276.1	14276.1	0.0	U
39.089	0.3445	0.0000	135.977	0.34453	0.00000	14303.6	14303.6	0.0	U
39.111	0.3447	0.0000	135.979	0.34473	0.00000	14331.2	14331.2	0.0	U
39.133	0.3449	0.0000	135.982	0.34493	0.00000	14358.8	14358.8	0.0	U
39.156	0.3451	0.0000	135.984	0.34513	0.00000	14386.4	14386.4	0.0	U
39.178	0.3453	0.0000	135.986	0.34533	0.00000	14414.0	14414.0	0.0	U
39.200	0.3455	0.0000	135.989	0.34553	0.00000	14441.6	14441.6	0.0	U
39.222	0.3457	0.0000	135.991	0.34572	0.00000	14469.3	14469.3	0.0	U
39.244	0.3459	0.0000	135.994	0.34592	0.00000	14497.0	14497.0	0.0	U
39.267	0.3461	0.0000	135.996	0.34612	0.00000	14524.6	14524.6	0.0	U
39.289	0.3463	0.0000	135.998	0.34631	0.00000	14552.3	14552.3	0.0	U
39.311	0.3465	0.0000	136.001	0.34651	0.00000	14580.0	14580.0	0.0	U
39.333	0.3467	0.0000	136.003	0.34671	0.00000	14607.8	14607.8	0.0	U
39.356	0.3469	0.0000	136.005	0.34690	0.00000	14635.5	14635.5	0.0	U
39.378	0.3471	0.0000	136.008	0.34710	0.00000	14663.3	14663.3	0.0	U
39.400	0.3473	0.0000	136.010	0.34730	0.00000	14691.1	14691.1	0.0	U
39.422	0.3475	0.0000	136.013	0.34749	0.00000	14718.8	14718.8	0.0	U
39.444	0.3477	0.0000	136.015	0.34769	0.00000	14746.7	14746.7	0.0	U

PONDS Version 3.3.0241
Retention Pond Recovery - Refined Method
Copyright 2011
Devo Seereeram, Ph.D., P.E.

Detailed Results (cont,d.) :: Scenario 2 :: SJRWMD 25-YR, 96-HR

Elapsed Time (hours)	Inflow Rate (ft³/s)	Outside Recharge (ft/day)	Stage Elevation (ft datum)	Infiltration Rate (ft³/s)	Overflow Discharge (ft³/s)	Cumulative Inflow Volume (ft³)	Cumulative Infiltration Volume (ft³)	Cumulative Discharge Volume (ft³)	Flow Type
39.467	0.3479	0.0000	136.017	0.34788	0.00000	14774.5	14774.5	0.0	U
39.489	0.3481	0.0000	136.020	0.34808	0.00000	14802.3	14802.3	0.0	U
39.511	0.3483	0.0000	136.022	0.34827	0.00000	14830.2	14830.2	0.0	U
39.533	0.3485	0.0000	136.025	0.34846	0.00000	14858.0	14858.0	0.0	U
39.556	0.3487	0.0000	136.027	0.34866	0.00000	14885.9	14885.9	0.0	U
39.578	0.3489	0.0000	136.029	0.34885	0.00000	14913.8	14913.8	0.0	U
39.600	0.3490	0.0000	136.032	0.34905	0.00000	14941.7	14941.7	0.0	U
39.622	0.3492	0.0000	136.034	0.34924	0.00000	14969.7	14969.7	0.0	U
39.644	0.3494	0.0000	136.036	0.34943	0.00000	14997.6	14997.6	0.0	U
39.667	0.3496	0.0000	136.039	0.34962	0.00000	15025.6	15025.6	0.0	U
39.689	0.3498	0.0000	136.041	0.34982	0.00000	15053.6	15053.6	0.0	U
39.711	0.3500	0.0000	136.044	0.35001	0.00000	15081.6	15081.6	0.0	U
39.733	0.3502	0.0000	136.046	0.35020	0.00000	15109.6	15109.6	0.0	U
39.756	0.3504	0.0000	136.048	0.35039	0.00000	15137.6	15137.6	0.0	U
39.778	0.3506	0.0000	136.051	0.35058	0.00000	15165.6	15165.6	0.0	U
39.800	0.3508	0.0000	136.053	0.35078	0.00000	15193.7	15193.7	0.0	U
39.822	0.3510	0.0000	136.056	0.35097	0.00000	15221.7	15221.7	0.0	U
39.844	0.3512	0.0000	136.058	0.35116	0.00000	15249.8	15249.8	0.0	U
39.867	0.3513	0.0000	136.061	0.35135	0.00000	15277.9	15277.9	0.0	U
39.889	0.3515	0.0000	136.063	0.35154	0.00000	15306.0	15306.0	0.0	U
39.911	0.3517	0.0000	136.065	0.35173	0.00000	15334.2	15334.2	0.0	U
39.933	0.3519	0.0000	136.068	0.35192	0.00000	15362.3	15362.3	0.0	U
39.956	0.3521	0.0000	136.070	0.35211	0.00000	15390.5	15390.5	0.0	U
39.978	0.3523	0.0000	136.073	0.35230	0.00000	15418.7	15418.7	0.0	U
40.000	0.3525	0.0000	136.075	0.35252	0.00000	15446.9	15446.9	0.0	U
40.022	0.3528	0.0000	136.077	0.35291	0.00000	15475.1	15475.1	0.0	U
40.044	0.3535	0.0000	136.080	0.35364	0.00000	15503.3	15503.3	0.0	U
40.067	0.3548	0.0000	136.082	0.35488	0.00000	15531.6	15531.6	0.0	U
40.089	0.3565	0.0000	136.085	0.35654	0.00000	15560.1	15560.1	0.0	U
40.111	0.3584	0.0000	136.087	0.35840	0.00000	15588.7	15588.7	0.0	U
40.133	0.3603	0.0000	136.090	0.36019	0.00000	15617.4	15617.4	0.0	U
40.156	0.3618	0.0000	136.092	0.36176	0.00000	15646.3	15646.3	0.0	U
40.178	0.3631	0.0000	136.095	0.36300	0.00000	15675.3	15675.3	0.0	U
40.200	0.3640	0.0000	136.097	0.36394	0.00000	15704.4	15704.4	0.0	U
40.222	0.3647	0.0000	136.100	0.36468	0.00000	15733.6	15733.6	0.0	U
40.244	0.3653	0.0000	136.102	0.36526	0.00000	15762.8	15762.8	0.0	U
40.267	0.3658	0.0000	136.105	0.36574	0.00000	15792.0	15792.0	0.0	U
40.289	0.3662	0.0000	136.107	0.36614	0.00000	15821.3	15821.3	0.0	U
40.311	0.3665	0.0000	136.110	0.36648	0.00000	15850.6	15850.6	0.0	U
40.333	0.3668	0.0000	136.112	0.36678	0.00000	15879.9	15879.9	0.0	U
40.356	0.3671	0.0000	136.115	0.36705	0.00000	15909.3	15909.3	0.0	U
40.378	0.3673	0.0000	136.117	0.36731	0.00000	15938.6	15938.6	0.0	U
40.400	0.3675	0.0000	136.120	0.36754	0.00000	15968.0	15968.0	0.0	U
40.422	0.3678	0.0000	136.122	0.36777	0.00000	15997.4	15997.4	0.0	U
40.444	0.3680	0.0000	136.125	0.36799	0.00000	16026.9	16026.9	0.0	U
40.467	0.3682	0.0000	136.127	0.36820	0.00000	16056.3	16056.3	0.0	U
40.489	0.3684	0.0000	136.130	0.36840	0.00000	16085.8	16085.8	0.0	U
40.511	0.3686	0.0000	136.132	0.36861	0.00000	16115.3	16115.3	0.0	U
40.533	0.3688	0.0000	136.135	0.36881	0.00000	16144.8	16144.8	0.0	U
40.556	0.3690	0.0000	136.137	0.36900	0.00000	16174.3	16174.3	0.0	U
40.578	0.3692	0.0000	136.140	0.36920	0.00000	16203.8	16203.8	0.0	U
40.600	0.3694	0.0000	136.142	0.36939	0.00000	16233.3	16233.3	0.0	U
40.622	0.3696	0.0000	136.145	0.36959	0.00000	16262.9	16262.9	0.0	U
40.644	0.3698	0.0000	136.148	0.36978	0.00000	16292.5	16292.5	0.0	U
40.667	0.3700	0.0000	136.150	0.36998	0.00000	16322.1	16322.1	0.0	U
40.689	0.3702	0.0000	136.153	0.37017	0.00000	16351.7	16351.7	0.0	U
40.711	0.3704	0.0000	136.155	0.37036	0.00000	16381.3	16381.3	0.0	U
40.733	0.3706	0.0000	136.158	0.37056	0.00000	16410.9	16410.9	0.0	U
40.756	0.3707	0.0000	136.160	0.37075	0.00000	16440.6	16440.6	0.0	U
40.778	0.3709	0.0000	136.163	0.37094	0.00000	16470.3	16470.3	0.0	U
40.800	0.3711	0.0000	136.165	0.37113	0.00000	16499.9	16499.9	0.0	U
40.822	0.3713	0.0000	136.168	0.37133	0.00000	16529.6	16529.6	0.0	U
40.844	0.3715	0.0000	136.170	0.37152	0.00000	16559.4	16559.4	0.0	U
40.867	0.3717	0.0000	136.173	0.37171	0.00000	16589.1	16589.1	0.0	U
40.889	0.3719	0.0000	136.176	0.37190	0.00000	16618.8	16618.8	0.0	U
40.911	0.3721	0.0000	136.178	0.37209	0.00000	16648.6	16648.6	0.0	U
40.933	0.3723	0.0000	136.181	0.37228	0.00000	16678.4	16678.4	0.0	U
40.956	0.3725	0.0000	136.183	0.37247	0.00000	16708.1	16708.1	0.0	U
40.978	0.3727	0.0000	136.186	0.37266	0.00000	16738.0	16738.0	0.0	U
41.000	0.3729	0.0000	136.188	0.37285	0.00000	16767.8	16767.8	0.0	U
41.022	0.3730	0.0000	136.191	0.37304	0.00000	16797.6	16797.6	0.0	U
41.044	0.3732	0.0000	136.193	0.37323	0.00000	16827.5	16827.5	0.0	U
41.067	0.3734	0.0000	136.196	0.37342	0.00000	16857.3	16857.3	0.0	U
41.089	0.3736	0.0000	136.199	0.37361	0.00000	16887.2	16887.2	0.0	U

PONDS Version 3.3.0241
Retention Pond Recovery - Refined Method
Copyright 2011
Devo Seereeram, Ph.D., P.E.

Detailed Results (cont,d.) :: Scenario 2 :: SJRWMD 25-YR, 96-HR

Elapsed Time (hours)	Inflow Rate (ft³/s)	Outside Recharge (ft/day)	Stage Elevation (ft datum)	Infiltration Rate (ft³/s)	Overflow Discharge (ft³/s)	Cumulative Inflow Volume (ft³)	Cumulative Infiltration Volume (ft³)	Cumulative Discharge Volume (ft³)	Flow Type
41.111	0.3738	0.0000	136.201	0.37380	0.00000	16917.1	16917.1	0.0	U
41.133	0.3740	0.0000	136.204	0.37399	0.00000	16947.0	16947.0	0.0	U
41.156	0.3742	0.0000	136.206	0.37418	0.00000	16976.9	16976.9	0.0	U
41.178	0.3744	0.0000	136.209	0.37437	0.00000	17006.9	17006.9	0.0	U
41.200	0.3746	0.0000	136.211	0.37455	0.00000	17036.8	17036.8	0.0	U
41.222	0.3747	0.0000	136.214	0.37474	0.00000	17066.8	17066.8	0.0	U
41.244	0.3749	0.0000	136.217	0.37493	0.00000	17096.8	17096.8	0.0	U
41.267	0.3751	0.0000	136.219	0.37512	0.00000	17126.8	17126.8	0.0	U
41.289	0.3753	0.0000	136.222	0.37530	0.00000	17156.8	17156.8	0.0	U
41.311	0.3755	0.0000	136.224	0.37549	0.00000	17186.9	17186.9	0.0	U
41.333	0.3757	0.0000	136.227	0.37568	0.00000	17216.9	17216.9	0.0	U
41.356	0.3759	0.0000	136.229	0.37586	0.00000	17247.0	17247.0	0.0	U
41.378	0.3760	0.0000	136.232	0.37605	0.00000	17277.0	17277.0	0.0	U
41.400	0.3762	0.0000	136.235	0.37624	0.00000	17307.1	17307.1	0.0	U
41.422	0.3764	0.0000	136.237	0.37642	0.00000	17337.2	17337.2	0.0	U
41.444	0.3766	0.0000	136.240	0.37661	0.00000	17367.4	17367.4	0.0	U
41.467	0.3768	0.0000	136.242	0.37679	0.00000	17397.5	17397.5	0.0	U
41.489	0.3770	0.0000	136.245	0.37698	0.00000	17427.6	17427.6	0.0	U
41.511	0.3772	0.0000	136.248	0.37716	0.00000	17457.8	17457.8	0.0	U
41.533	0.3773	0.0000	136.250	0.37735	0.00000	17488.0	17488.0	0.0	U
41.556	0.3775	0.0000	136.253	0.37753	0.00000	17518.2	17518.2	0.0	U
41.578	0.3777	0.0000	136.255	0.37771	0.00000	17548.4	17548.4	0.0	U
41.600	0.3779	0.0000	136.258	0.37790	0.00000	17578.6	17578.6	0.0	U
41.622	0.3781	0.0000	136.260	0.37808	0.00000	17608.9	17608.9	0.0	U
41.644	0.3783	0.0000	136.263	0.37826	0.00000	17639.1	17639.1	0.0	U
41.667	0.3784	0.0000	136.266	0.37845	0.00000	17669.4	17669.4	0.0	U
41.689	0.3786	0.0000	136.268	0.37863	0.00000	17699.7	17699.7	0.0	U
41.711	0.3788	0.0000	136.271	0.37881	0.00000	17730.0	17730.0	0.0	U
41.733	0.3790	0.0000	136.273	0.37899	0.00000	17760.3	17760.3	0.0	U
41.756	0.3792	0.0000	136.276	0.37918	0.00000	17790.6	17790.6	0.0	U
41.778	0.3794	0.0000	136.279	0.37936	0.00000	17820.9	17820.9	0.0	U
41.800	0.3795	0.0000	136.281	0.37954	0.00000	17851.3	17851.3	0.0	U
41.822	0.3797	0.0000	136.284	0.37972	0.00000	17881.7	17881.7	0.0	U
41.844	0.3799	0.0000	136.286	0.37990	0.00000	17912.1	17912.1	0.0	U
41.867	0.3801	0.0000	136.289	0.38008	0.00000	17942.5	17942.5	0.0	U
41.889	0.3803	0.0000	136.292	0.38026	0.00000	17972.9	17972.9	0.0	U
41.911	0.3804	0.0000	136.294	0.38044	0.00000	18003.3	18003.3	0.0	U
41.933	0.3806	0.0000	136.297	0.38062	0.00000	18033.7	18033.7	0.0	U
41.956	0.3808	0.0000	136.300	0.38080	0.00000	18064.2	18064.2	0.0	U
41.978	0.3810	0.0000	136.302	0.38098	0.00000	18094.7	18094.7	0.0	U
42.000	0.3812	0.0000	136.305	0.38116	0.00000	18125.2	18125.2	0.0	U
42.022	0.3813	0.0000	136.307	0.38134	0.00000	18155.7	18155.7	0.0	U
42.044	0.3815	0.0000	136.310	0.38152	0.00000	18186.2	18186.2	0.0	U
42.067	0.3817	0.0000	136.313	0.38170	0.00000	18216.7	18216.7	0.0	U
42.089	0.3819	0.0000	136.315	0.38188	0.00000	18247.2	18247.2	0.0	U
42.111	0.3821	0.0000	136.318	0.38206	0.00000	18277.8	18277.8	0.0	U
42.133	0.3822	0.0000	136.320	0.38223	0.00000	18308.4	18308.4	0.0	U
42.156	0.3824	0.0000	136.323	0.38241	0.00000	18339.0	18339.0	0.0	U
42.178	0.3826	0.0000	136.326	0.38259	0.00000	18369.6	18369.6	0.0	U
42.200	0.3828	0.0000	136.328	0.38277	0.00000	18400.2	18400.2	0.0	U
42.222	0.3829	0.0000	136.331	0.38294	0.00000	18430.8	18430.8	0.0	U
42.244	0.3831	0.0000	136.334	0.38312	0.00000	18461.4	18461.4	0.0	U
42.267	0.3833	0.0000	136.336	0.38330	0.00000	18492.1	18492.1	0.0	U
42.289	0.3835	0.0000	136.339	0.38348	0.00000	18522.8	18522.8	0.0	U
42.311	0.3837	0.0000	136.341	0.38365	0.00000	18553.5	18553.5	0.0	U
42.333	0.3838	0.0000	136.344	0.38383	0.00000	18584.1	18584.1	0.0	U
42.356	0.3840	0.0000	136.347	0.38400	0.00000	18614.9	18614.9	0.0	U
42.378	0.3842	0.0000	136.349	0.38418	0.00000	18645.6	18645.6	0.0	U
42.400	0.3844	0.0000	136.352	0.38435	0.00000	18676.3	18676.3	0.0	U
42.422	0.3845	0.0000	136.355	0.38453	0.00000	18707.1	18707.1	0.0	U
42.444	0.3847	0.0000	136.357	0.38470	0.00000	18737.9	18737.9	0.0	U
42.467	0.3849	0.0000	136.360	0.38488	0.00000	18768.6	18768.6	0.0	U
42.489	0.3851	0.0000	136.363	0.38505	0.00000	18799.4	18799.4	0.0	U
42.511	0.3852	0.0000	136.365	0.38523	0.00000	18830.2	18830.2	0.0	U
42.533	0.3854	0.0000	136.368	0.38540	0.00000	18861.1	18861.1	0.0	U
42.556	0.3856	0.0000	136.371	0.38558	0.00000	18891.9	18891.9	0.0	U
42.578	0.3858	0.0000	136.373	0.38575	0.00000	18922.8	18922.8	0.0	U
42.600	0.3859	0.0000	136.376	0.38592	0.00000	18953.6	18953.6	0.0	U
42.622	0.3861	0.0000	136.378	0.38610	0.00000	18984.5	18984.5	0.0	U
42.644	0.3863	0.0000	136.381	0.38627	0.00000	19015.4	19015.4	0.0	U
42.667	0.3864	0.0000	136.384	0.38644	0.00000	19046.3	19046.3	0.0	U
42.689	0.3866	0.0000	136.386	0.38661	0.00000	19077.2	19077.2	0.0	U
42.711	0.3868	0.0000	136.389	0.38679	0.00000	19108.2	19108.2	0.0	U
42.733	0.3870	0.0000	136.392	0.38696	0.00000	19139.1	19139.1	0.0	U

PONDS Version 3.3.0241
Retention Pond Recovery - Refined Method
Copyright 2011
Devo Seereeram, Ph.D., P.E.

Detailed Results (cont,d.) :: Scenario 2 :: SJRWMD 25-YR, 96-HR

Elapsed Time (hours)	Inflow Rate (ft ³ /s)	Outside Recharge (ft/day)	Stage Elevation (ft datum)	Infiltration Rate (ft ³ /s)	Overflow Discharge (ft ³ /s)	Cumulative Inflow Volume (ft ³)	Cumulative Infiltration Volume (ft ³)	Cumulative Discharge Volume (ft ³)	Flow Type
42.756	0.3871	0.0000	136.394	0.38713	0.00000	19170.1	19170.1	0.0	U
42.778	0.3873	0.0000	136.397	0.38730	0.00000	19201.1	19201.1	0.0	U
42.800	0.3875	0.0000	136.400	0.38747	0.00000	19232.1	19232.1	0.0	U
42.822	0.3876	0.0000	136.402	0.38765	0.00000	19263.1	19263.1	0.0	U
42.844	0.3878	0.0000	136.405	0.38782	0.00000	19294.1	19294.1	0.0	U
42.867	0.3880	0.0000	136.408	0.38799	0.00000	19325.1	19325.1	0.0	U
42.889	0.3882	0.0000	136.410	0.38816	0.00000	19356.2	19356.2	0.0	U
42.911	0.3883	0.0000	136.413	0.38833	0.00000	19387.2	19387.2	0.0	U
42.933	0.3885	0.0000	136.416	0.38850	0.00000	19418.3	19418.3	0.0	U
42.956	0.3887	0.0000	136.418	0.38867	0.00000	19449.4	19449.4	0.0	U
42.978	0.3888	0.0000	136.421	0.38884	0.00000	19480.5	19480.5	0.0	U
43.000	0.3890	0.0000	136.424	0.38901	0.00000	19511.6	19511.6	0.0	U
43.022	0.3892	0.0000	136.426	0.38918	0.00000	19542.7	19542.7	0.0	U
43.044	0.3893	0.0000	136.429	0.38935	0.00000	19573.9	19573.9	0.0	U
43.067	0.3895	0.0000	136.432	0.38952	0.00000	19605.0	19605.0	0.0	U
43.089	0.3897	0.0000	136.434	0.38968	0.00000	19636.2	19636.2	0.0	U
43.111	0.3899	0.0000	136.437	0.38985	0.00000	19667.4	19667.4	0.0	U
43.133	0.3900	0.0000	136.440	0.39002	0.00000	19698.6	19698.6	0.0	U
43.156	0.3902	0.0000	136.442	0.39019	0.00000	19729.8	19729.8	0.0	U
43.178	0.3904	0.0000	136.445	0.39036	0.00000	19761.0	19761.0	0.0	U
43.200	0.3905	0.0000	136.448	0.39053	0.00000	19792.2	19792.2	0.0	U
43.222	0.3907	0.0000	136.450	0.39069	0.00000	19823.5	19823.5	0.0	U
43.244	0.3909	0.0000	136.453	0.39086	0.00000	19854.7	19854.7	0.0	U
43.267	0.3910	0.0000	136.456	0.39103	0.00000	19886.0	19886.0	0.0	U
43.289	0.3912	0.0000	136.458	0.39119	0.00000	19917.3	19917.3	0.0	U
43.311	0.3914	0.0000	136.461	0.39136	0.00000	19948.6	19948.6	0.0	U
43.333	0.3915	0.0000	136.464	0.39153	0.00000	19979.9	19979.9	0.0	U
43.356	0.3917	0.0000	136.467	0.39169	0.00000	20011.2	20011.2	0.0	U
43.378	0.3919	0.0000	136.469	0.39186	0.00000	20042.6	20042.6	0.0	U
43.400	0.3920	0.0000	136.472	0.39203	0.00000	20073.9	20073.9	0.0	U
43.422	0.3922	0.0000	136.475	0.39219	0.00000	20105.3	20105.3	0.0	U
43.444	0.3924	0.0000	136.477	0.39236	0.00000	20136.7	20136.7	0.0	U
43.467	0.3925	0.0000	136.480	0.39252	0.00000	20168.1	20168.1	0.0	U
43.489	0.3927	0.0000	136.483	0.39269	0.00000	20199.5	20199.5	0.0	U
43.511	0.3929	0.0000	136.485	0.39285	0.00000	20230.9	20230.9	0.0	U
43.533	0.3930	0.0000	136.488	0.39302	0.00000	20262.4	20262.4	0.0	U
43.556	0.3932	0.0000	136.491	0.39318	0.00000	20293.8	20293.8	0.0	U
43.578	0.3933	0.0000	136.493	0.39334	0.00000	20325.3	20325.3	0.0	U
43.600	0.3935	0.0000	136.496	0.39351	0.00000	20356.7	20356.7	0.0	U
43.622	0.3937	0.0000	136.499	0.39367	0.00000	20388.2	20388.2	0.0	U
43.644	0.3938	0.0000	136.502	0.39384	0.00000	20419.7	20419.7	0.0	U
43.667	0.3940	0.0000	136.504	0.39400	0.00000	20451.2	20451.2	0.0	U
43.689	0.3942	0.0000	136.507	0.39416	0.00000	20482.8	20482.8	0.0	U
43.711	0.3943	0.0000	136.510	0.39433	0.00000	20514.3	20514.3	0.0	U
43.733	0.3945	0.0000	136.512	0.39449	0.00000	20545.9	20545.9	0.0	U
43.756	0.3947	0.0000	136.515	0.39465	0.00000	20577.4	20577.4	0.0	U
43.778	0.3948	0.0000	136.518	0.39481	0.00000	20609.0	20609.0	0.0	U
43.800	0.3950	0.0000	136.521	0.39498	0.00000	20640.6	20640.6	0.0	U
43.822	0.3951	0.0000	136.523	0.39514	0.00000	20672.2	20672.2	0.0	U
43.844	0.3953	0.0000	136.526	0.39530	0.00000	20703.8	20703.8	0.0	U
43.867	0.3955	0.0000	136.529	0.39546	0.00000	20735.4	20735.4	0.0	U
43.889	0.3956	0.0000	136.531	0.39562	0.00000	20767.1	20767.1	0.0	U
43.911	0.3958	0.0000	136.534	0.39578	0.00000	20798.7	20798.7	0.0	U
43.933	0.3959	0.0000	136.537	0.39594	0.00000	20830.4	20830.4	0.0	U
43.956	0.3961	0.0000	136.540	0.39610	0.00000	20862.1	20862.1	0.0	U
43.978	0.3963	0.0000	136.542	0.39626	0.00000	20893.8	20893.8	0.0	U
44.000	0.3964	0.0000	136.545	0.39634	0.00000	20925.5	20925.5	0.0	U
44.022	0.3963	0.0000	136.548	0.39620	0.00000	20957.2	20957.2	0.0	U
44.044	0.3958	0.0000	136.550	0.39563	0.00000	20988.9	20988.9	0.0	U
44.067	0.3946	0.0000	136.553	0.39450	0.00000	21020.5	21020.5	0.0	U
44.089	0.3930	0.0000	136.556	0.39297	0.00000	21052.0	21052.0	0.0	U
44.111	0.3913	0.0000	136.559	0.39131	0.00000	21083.4	21083.4	0.0	U
44.133	0.3897	0.0000	136.561	0.38977	0.00000	21114.6	21114.6	0.0	U
44.156	0.3884	0.0000	136.564	0.38853	0.00000	21145.7	21145.7	0.0	U
44.178	0.3876	0.0000	136.567	0.38764	0.00000	21176.8	21176.8	0.0	U
44.200	0.3870	0.0000	136.569	0.38705	0.00000	21207.8	21207.8	0.0	U
44.222	0.3866	0.0000	136.572	0.38668	0.00000	21238.7	21238.7	0.0	U
44.244	0.3864	0.0000	136.574	0.38644	0.00000	21269.6	21269.6	0.0	U
44.267	0.3863	0.0000	136.577	0.38631	0.00000	21300.5	21300.5	0.0	U
44.289	0.3862	0.0000	136.580	0.38626	0.00000	21331.4	21331.4	0.0	U
44.311	0.3863	0.0000	136.582	0.38627	0.00000	21362.3	21362.3	0.0	U
44.333	0.3863	0.0000	136.585	0.38631	0.00000	21393.2	21393.2	0.0	U
44.356	0.3864	0.0000	136.588	0.38638	0.00000	21424.2	21424.2	0.0	U
44.378	0.3865	0.0000	136.590	0.38648	0.00000	21455.1	21455.1	0.0	U

PONDS Version 3.3.0241
Retention Pond Recovery - Refined Method
Copyright 2011
Devo Seereeram, Ph.D., P.E.

Detailed Results (cont,d.) :: Scenario 2 :: SJRWMD 25-YR, 96-HR

Elapsed Time (hours)	Inflow Rate (ft ³ /s)	Outside Recharge (ft/day)	Stage Elevation (ft datum)	Infiltration Rate (ft ³ /s)	Overflow Discharge (ft ³ /s)	Cumulative Inflow Volume (ft ³)	Cumulative Infiltration Volume (ft ³)	Cumulative Discharge Volume (ft ³)	Flow Type
44.400	0.3866	0.0000	136.593	0.38659	0.00000	21486.0	21486.0	0.0	U
44.422	0.3867	0.0000	136.596	0.38670	0.00000	21516.9	21516.9	0.0	U
44.444	0.3868	0.0000	136.598	0.38683	0.00000	21547.9	21547.9	0.0	U
44.467	0.3870	0.0000	136.601	0.38696	0.00000	21578.8	21578.8	0.0	U
44.489	0.3871	0.0000	136.604	0.38710	0.00000	21609.8	21609.8	0.0	U
44.511	0.3872	0.0000	136.606	0.38724	0.00000	21640.8	21640.8	0.0	U
44.533	0.3874	0.0000	136.609	0.38738	0.00000	21671.7	21671.7	0.0	U
44.556	0.3875	0.0000	136.612	0.38752	0.00000	21702.7	21702.7	0.0	U
44.578	0.3877	0.0000	136.614	0.38767	0.00000	21733.7	21733.7	0.0	U
44.600	0.3878	0.0000	136.617	0.38781	0.00000	21764.8	21764.8	0.0	U
44.622	0.3880	0.0000	136.620	0.38796	0.00000	21795.8	21795.8	0.0	U
44.644	0.3881	0.0000	136.622	0.38811	0.00000	21826.8	21826.8	0.0	U
44.667	0.3883	0.0000	136.625	0.38825	0.00000	21857.9	21857.9	0.0	U
44.689	0.3884	0.0000	136.628	0.38840	0.00000	21889.0	21889.0	0.0	U
44.711	0.3885	0.0000	136.630	0.38854	0.00000	21920.0	21920.0	0.0	U
44.733	0.3887	0.0000	136.633	0.38868	0.00000	21951.1	21951.1	0.0	U
44.756	0.3888	0.0000	136.636	0.38883	0.00000	21982.2	21982.2	0.0	U
44.778	0.3890	0.0000	136.638	0.38897	0.00000	22013.3	22013.3	0.0	U
44.800	0.3891	0.0000	136.641	0.38912	0.00000	22044.5	22044.5	0.0	U
44.822	0.3893	0.0000	136.644	0.38926	0.00000	22075.6	22075.6	0.0	U
44.844	0.3894	0.0000	136.646	0.38941	0.00000	22106.7	22106.7	0.0	U
44.867	0.3895	0.0000	136.649	0.38955	0.00000	22137.9	22137.9	0.0	U
44.889	0.3897	0.0000	136.652	0.38969	0.00000	22169.1	22169.1	0.0	U
44.911	0.3898	0.0000	136.654	0.38984	0.00000	22200.2	22200.2	0.0	U
44.933	0.3900	0.0000	136.657	0.38998	0.00000	22231.4	22231.4	0.0	U
44.956	0.3901	0.0000	136.660	0.39012	0.00000	22262.6	22262.6	0.0	U
44.978	0.3903	0.0000	136.662	0.39026	0.00000	22293.9	22293.9	0.0	U
45.000	0.3904	0.0000	136.665	0.39041	0.00000	22325.1	22325.1	0.0	U
45.022	0.3905	0.0000	136.668	0.39055	0.00000	22356.3	22356.3	0.0	U
45.044	0.3907	0.0000	136.670	0.39069	0.00000	22387.6	22387.6	0.0	U
45.067	0.3908	0.0000	136.673	0.39083	0.00000	22418.8	22418.8	0.0	U
45.089	0.3910	0.0000	136.676	0.39097	0.00000	22450.1	22450.1	0.0	U
45.111	0.3911	0.0000	136.678	0.39112	0.00000	22481.4	22481.4	0.0	U
45.133	0.3913	0.0000	136.681	0.39126	0.00000	22512.7	22512.7	0.0	U
45.156	0.3914	0.0000	136.684	0.39140	0.00000	22544.0	22544.0	0.0	U
45.178	0.3915	0.0000	136.686	0.39154	0.00000	22575.3	22575.3	0.0	U
45.200	0.3917	0.0000	136.689	0.39168	0.00000	22606.6	22606.6	0.0	U
45.222	0.3918	0.0000	136.692	0.39182	0.00000	22638.0	22638.0	0.0	U
45.244	0.3920	0.0000	136.695	0.39196	0.00000	22669.3	22669.3	0.0	U
45.267	0.3921	0.0000	136.697	0.39210	0.00000	22700.7	22700.7	0.0	U
45.289	0.3922	0.0000	136.700	0.39224	0.00000	22732.1	22732.1	0.0	U
45.311	0.3924	0.0000	136.703	0.39238	0.00000	22763.5	22763.5	0.0	U
45.333	0.3925	0.0000	136.705	0.39252	0.00000	22794.8	22794.8	0.0	U
45.356	0.3927	0.0000	136.708	0.39266	0.00000	22826.3	22826.3	0.0	U
45.378	0.3928	0.0000	136.711	0.39280	0.00000	22857.7	22857.7	0.0	U
45.400	0.3929	0.0000	136.713	0.39294	0.00000	22889.1	22889.1	0.0	U
45.422	0.3931	0.0000	136.716	0.39308	0.00000	22920.5	22920.5	0.0	U
45.444	0.3932	0.0000	136.719	0.39322	0.00000	22952.0	22952.0	0.0	U
45.467	0.3934	0.0000	136.721	0.39336	0.00000	22983.5	22983.5	0.0	U
45.489	0.3935	0.0000	136.724	0.39350	0.00000	23014.9	23014.9	0.0	U
45.511	0.3936	0.0000	136.727	0.39364	0.00000	23046.4	23046.4	0.0	U
45.533	0.3938	0.0000	136.730	0.39378	0.00000	23077.9	23077.9	0.0	U
45.556	0.3939	0.0000	136.732	0.39392	0.00000	23109.4	23109.4	0.0	U
45.578	0.3941	0.0000	136.735	0.39406	0.00000	23140.9	23140.9	0.0	U
45.600	0.3942	0.0000	136.738	0.39419	0.00000	23172.5	23172.5	0.0	U
45.622	0.3943	0.0000	136.740	0.39433	0.00000	23204.0	23204.0	0.0	U
45.644	0.3945	0.0000	136.743	0.39447	0.00000	23235.6	23235.6	0.0	U
45.667	0.3946	0.0000	136.746	0.39461	0.00000	23267.1	23267.1	0.0	U
45.689	0.3947	0.0000	136.749	0.39474	0.00000	23298.7	23298.7	0.0	U
45.711	0.3949	0.0000	136.751	0.39488	0.00000	23330.3	23330.3	0.0	U
45.733	0.3950	0.0000	136.754	0.39502	0.00000	23361.9	23361.9	0.0	U
45.756	0.3952	0.0000	136.757	0.39516	0.00000	23393.5	23393.5	0.0	U
45.778	0.3953	0.0000	136.759	0.39529	0.00000	23425.1	23425.1	0.0	U
45.800	0.3954	0.0000	136.762	0.39543	0.00000	23456.7	23456.7	0.0	U
45.822	0.3956	0.0000	136.765	0.39557	0.00000	23488.4	23488.4	0.0	U
45.844	0.3957	0.0000	136.768	0.39570	0.00000	23520.0	23520.0	0.0	U
45.867	0.3958	0.0000	136.770	0.39584	0.00000	23551.7	23551.7	0.0	U
45.889	0.3960	0.0000	136.773	0.39597	0.00000	23583.4	23583.4	0.0	U
45.911	0.3961	0.0000	136.776	0.39611	0.00000	23615.0	23615.0	0.0	U
45.933	0.3962	0.0000	136.778	0.39625	0.00000	23646.7	23646.7	0.0	U
45.956	0.3964	0.0000	136.781	0.39638	0.00000	23678.4	23678.4	0.0	U
45.978	0.3965	0.0000	136.784	0.39652	0.00000	23710.2	23710.2	0.0	U
46.000	0.3967	0.0000	136.787	0.39665	0.00000	23741.9	23741.9	0.0	U
46.022	0.3968	0.0000	136.789	0.39679	0.00000	23773.6	23773.6	0.0	U

PONDS Version 3.3.0241
Retention Pond Recovery - Refined Method
Copyright 2011
Devo Seereeram, Ph.D., P.E.

Detailed Results (cont,d.) :: Scenario 2 :: SJRWMD 25-YR, 96-HR

Elapsed Time (hours)	Inflow Rate (ft ³ /s)	Outside Recharge (ft/day)	Stage Elevation (ft datum)	Infiltration Rate (ft ³ /s)	Overflow Discharge (ft ³ /s)	Cumulative Inflow Volume (ft ³)	Cumulative Infiltration Volume (ft ³)	Cumulative Discharge Volume (ft ³)	Flow Type
46.044	0.3969	0.0000	136.792	0.39692	0.00000	23805.4	23805.4	0.0	U
46.067	0.3971	0.0000	136.795	0.39706	0.00000	23837.1	23837.1	0.0	U
46.089	0.3972	0.0000	136.797	0.39719	0.00000	23868.9	23868.9	0.0	U
46.111	0.3973	0.0000	136.800	0.39733	0.00000	23900.7	23900.7	0.0	U
46.133	0.3975	0.0000	136.803	0.39746	0.00000	23932.5	23932.5	0.0	U
46.156	0.3976	0.0000	136.806	0.39760	0.00000	23964.3	23964.3	0.0	U
46.178	0.3977	0.0000	136.808	0.39773	0.00000	23996.1	23996.1	0.0	U
46.200	0.3979	0.0000	136.811	0.39786	0.00000	24027.9	24027.9	0.0	U
46.222	0.3980	0.0000	136.814	0.39800	0.00000	24059.7	24059.7	0.0	U
46.244	0.3981	0.0000	136.817	0.39813	0.00000	24091.6	24091.6	0.0	U
46.267	0.3983	0.0000	136.819	0.39827	0.00000	24123.5	24123.5	0.0	U
46.289	0.3984	0.0000	136.822	0.39840	0.00000	24155.3	24155.3	0.0	U
46.311	0.3985	0.0000	136.825	0.39853	0.00000	24187.2	24187.2	0.0	U
46.333	0.3987	0.0000	136.827	0.39866	0.00000	24219.1	24219.1	0.0	U
46.356	0.3988	0.0000	136.830	0.39880	0.00000	24251.0	24251.0	0.0	U
46.378	0.3989	0.0000	136.833	0.39893	0.00000	24282.9	24282.9	0.0	U
46.400	0.3991	0.0000	136.836	0.39906	0.00000	24314.8	24314.8	0.0	U
46.422	0.3992	0.0000	136.838	0.39920	0.00000	24346.7	24346.7	0.0	U
46.444	0.3993	0.0000	136.841	0.39933	0.00000	24378.7	24378.7	0.0	U
46.467	0.3995	0.0000	136.844	0.39946	0.00000	24410.6	24410.6	0.0	U
46.489	0.3996	0.0000	136.847	0.39959	0.00000	24442.6	24442.6	0.0	U
46.511	0.3997	0.0000	136.849	0.39972	0.00000	24474.6	24474.6	0.0	U
46.533	0.3999	0.0000	136.852	0.39986	0.00000	24506.5	24506.5	0.0	U
46.556	0.4000	0.0000	136.855	0.39999	0.00000	24538.5	24538.5	0.0	U
46.578	0.4001	0.0000	136.858	0.40012	0.00000	24570.5	24570.5	0.0	U
46.600	0.4002	0.0000	136.860	0.40025	0.00000	24602.6	24602.6	0.0	U
46.622	0.4004	0.0000	136.863	0.40038	0.00000	24634.6	24634.6	0.0	U
46.644	0.4005	0.0000	136.866	0.40051	0.00000	24666.6	24666.6	0.0	U
46.667	0.4006	0.0000	136.869	0.40064	0.00000	24698.7	24698.7	0.0	U
46.689	0.4008	0.0000	136.871	0.40077	0.00000	24730.7	24730.7	0.0	U
46.711	0.4009	0.0000	136.874	0.40090	0.00000	24762.8	24762.8	0.0	U
46.733	0.4010	0.0000	136.877	0.40103	0.00000	24794.9	24794.9	0.0	U
46.756	0.4012	0.0000	136.880	0.40116	0.00000	24827.0	24827.0	0.0	U
46.778	0.4013	0.0000	136.882	0.40129	0.00000	24859.1	24859.1	0.0	U
46.800	0.4014	0.0000	136.885	0.40142	0.00000	24891.2	24891.2	0.0	U
46.822	0.4016	0.0000	136.888	0.40155	0.00000	24923.3	24923.3	0.0	U
46.844	0.4017	0.0000	136.891	0.40168	0.00000	24955.4	24955.4	0.0	U
46.867	0.4018	0.0000	136.893	0.40181	0.00000	24987.6	24987.6	0.0	U
46.889	0.4019	0.0000	136.896	0.40194	0.00000	25019.7	25019.7	0.0	U
46.911	0.4021	0.0000	136.899	0.40207	0.00000	25051.9	25051.9	0.0	U
46.933	0.4022	0.0000	136.902	0.40220	0.00000	25084.0	25084.0	0.0	U
46.956	0.4023	0.0000	136.904	0.40233	0.00000	25116.2	25116.2	0.0	U
46.978	0.4025	0.0000	136.907	0.40246	0.00000	25148.4	25148.4	0.0	U
47.000	0.4026	0.0000	136.910	0.40259	0.00000	25180.6	25180.6	0.0	U
47.022	0.4027	0.0000	136.913	0.40271	0.00000	25212.8	25212.8	0.0	U
47.044	0.4028	0.0000	136.915	0.40284	0.00000	25245.0	25245.0	0.0	U
47.067	0.4030	0.0000	136.918	0.40297	0.00000	25277.3	25277.3	0.0	U
47.089	0.4031	0.0000	136.921	0.40310	0.00000	25309.5	25309.5	0.0	U
47.111	0.4032	0.0000	136.924	0.40323	0.00000	25341.8	25341.8	0.0	U
47.133	0.4034	0.0000	136.927	0.40335	0.00000	25374.0	25374.0	0.0	U
47.156	0.4035	0.0000	136.929	0.40348	0.00000	25406.3	25406.3	0.0	U
47.178	0.4036	0.0000	136.932	0.40361	0.00000	25438.6	25438.6	0.0	U
47.200	0.4037	0.0000	136.935	0.40374	0.00000	25470.9	25470.9	0.0	U
47.222	0.4039	0.0000	136.938	0.40386	0.00000	25503.2	25503.2	0.0	U
47.244	0.4040	0.0000	136.940	0.40399	0.00000	25535.5	25535.5	0.0	U
47.267	0.4041	0.0000	136.943	0.40412	0.00000	25567.8	25567.8	0.0	U
47.289	0.4042	0.0000	136.946	0.40424	0.00000	25600.2	25600.2	0.0	U
47.311	0.4044	0.0000	136.949	0.40437	0.00000	25632.5	25632.5	0.0	U
47.333	0.4045	0.0000	136.951	0.40450	0.00000	25664.9	25664.9	0.0	U
47.356	0.4046	0.0000	136.954	0.40462	0.00000	25697.2	25697.2	0.0	U
47.378	0.4047	0.0000	136.957	0.40475	0.00000	25729.6	25729.6	0.0	U
47.400	0.4049	0.0000	136.960	0.40488	0.00000	25762.0	25762.0	0.0	U
47.422	0.4050	0.0000	136.963	0.40500	0.00000	25794.4	25794.4	0.0	U
47.444	0.4051	0.0000	136.965	0.40513	0.00000	25826.8	25826.8	0.0	U
47.467	0.4053	0.0000	136.968	0.40525	0.00000	25859.2	25859.2	0.0	U
47.489	0.4054	0.0000	136.971	0.40538	0.00000	25891.6	25891.6	0.0	U
47.511	0.4055	0.0000	136.974	0.40550	0.00000	25924.1	25924.1	0.0	U
47.533	0.4056	0.0000	136.977	0.40563	0.00000	25956.5	25956.5	0.0	U
47.556	0.4058	0.0000	136.979	0.40575	0.00000	25989.0	25989.0	0.0	U
47.578	0.4059	0.0000	136.982	0.40588	0.00000	26021.4	26021.4	0.0	U
47.600	0.4060	0.0000	136.985	0.40600	0.00000	26053.9	26053.9	0.0	U
47.622	0.4061	0.0000	136.988	0.40613	0.00000	26086.4	26086.4	0.0	U
47.644	0.4063	0.0000	136.990	0.40625	0.00000	26118.9	26118.9	0.0	U
47.667	0.4064	0.0000	136.993	0.40638	0.00000	26151.4	26151.4	0.0	U

PONDS Version 3.3.0241
Retention Pond Recovery - Refined Method
Copyright 2011
Devo Seereeram, Ph.D., P.E.

Detailed Results (cont.d.) :: Scenario 2 :: SJRWMD 25-YR, 96-HR

Elapsed Time (hours)	Inflow Rate (ft³/s)	Outside Recharge (ft/day)	Stage Elevation (ft datum)	Infiltration Rate (ft³/s)	Overflow Discharge (ft³/s)	Cumulative Inflow Volume (ft³)	Cumulative Infiltration Volume (ft³)	Cumulative Discharge Volume (ft³)	Flow Type
47.689	0.4065	0.0000	136.996	0.40650	0.00000	26183.9	26183.9	0.0	U
47.711	0.4066	0.0000	136.999	0.40663	0.00000	26216.4	26216.4	0.0	U
47.733	0.4067	0.0000	137.002	0.40675	0.00000	26249.0	26249.0	0.0	U
47.756	0.4069	0.0000	137.004	0.40687	0.00000	26281.5	26281.5	0.0	U
47.778	0.4070	0.0000	137.007	0.40700	0.00000	26314.1	26314.1	0.0	U
47.800	0.4071	0.0000	137.010	0.40712	0.00000	26346.6	26346.6	0.0	U
47.822	0.4072	0.0000	137.013	0.40724	0.00000	26379.2	26379.2	0.0	U
47.844	0.4074	0.0000	137.016	0.40737	0.00000	26411.8	26411.8	0.0	U
47.867	0.4075	0.0000	137.018	0.40749	0.00000	26444.4	26444.4	0.0	U
47.889	0.4076	0.0000	137.021	0.40761	0.00000	26477.0	26477.0	0.0	U
47.911	0.4077	0.0000	137.024	0.40774	0.00000	26509.6	26509.6	0.0	U
47.933	0.4079	0.0000	137.027	0.40786	0.00000	26542.2	26542.2	0.0	U
47.956	0.4080	0.0000	137.030	0.40798	0.00000	26574.9	26574.9	0.0	U
47.978	0.4081	0.0000	137.032	0.40810	0.00000	26607.5	26607.5	0.0	U
48.000	0.4082	0.0000	137.035	0.40825	0.00000	26640.2	26640.2	0.0	U
48.022	0.4104	0.0000	137.038	0.41155	0.00000	26672.9	26672.9	0.0	U
48.044	0.4171	0.0000	137.041	0.41892	0.00000	26706.0	26706.0	0.0	U
48.067	0.4311	0.0000	137.044	0.43249	0.00000	26739.9	26739.9	0.0	U
48.089	0.4507	0.0000	137.047	0.45110	0.00000	26775.2	26775.2	0.0	U
48.111	0.4719	0.0000	137.050	0.47152	0.00000	26812.1	26812.1	0.0	U
48.133	0.4916	0.0000	137.053	0.48305	0.00000	26850.6	26850.6	0.0	U
48.156	0.5081	0.0000	146.000	0.48437	0.00000	26890.6	26889.4	0.0	U/P
48.178	0.5201	0.0000	146.000	0.48438	0.00000	26931.8	26928.1	0.0	U/P
48.200	0.5285	0.0000	146.000	0.48438	0.00000	26973.7	26966.9	0.0	U/P
48.222	0.5345	0.0000	146.000	0.48439	0.00000	27016.2	27005.6	0.0	U/P
48.244	0.5391	0.0000	146.001	0.48440	0.00000	27059.2	27044.4	0.0	U/P
48.267	0.5424	0.0000	146.001	0.48442	0.00000	27102.4	27083.1	0.0	U/P
48.289	0.5449	0.0000	146.001	0.48443	0.00000	27145.9	27121.9	0.0	U/P
48.311	0.5467	0.0000	146.001	0.48444	0.00000	27189.6	27160.7	0.0	U/P
48.333	0.5481	0.0000	146.001	0.48445	0.00000	27233.4	27199.4	0.0	U/P
48.356	0.5491	0.0000	146.002	0.48446	0.00000	27277.3	27238.2	0.0	U/P
48.378	0.5499	0.0000	146.002	0.48448	0.00000	27321.2	27276.9	0.0	U/P
48.400	0.5506	0.0000	146.002	0.48449	0.00000	27365.2	27315.7	0.0	U/P
48.422	0.5511	0.0000	146.002	0.48450	0.00000	27409.3	27354.4	0.0	U/P
48.444	0.5516	0.0000	146.003	0.48452	0.00000	27453.4	27393.2	0.0	U/P
48.467	0.5520	0.0000	146.003	0.48453	0.00000	27497.6	27432.0	0.0	U/P
48.489	0.5523	0.0000	146.003	0.48454	0.00000	27541.7	27470.7	0.0	U/P
48.511	0.5526	0.0000	146.003	0.48456	0.00000	27585.9	27509.5	0.0	U/P
48.533	0.5528	0.0000	146.003	0.48457	0.00000	27630.1	27548.3	0.0	U/P
48.556	0.5531	0.0000	146.004	0.48458	0.00000	27674.4	27587.0	0.0	U/P
48.578	0.5533	0.0000	146.004	0.48460	0.00000	27718.6	27625.8	0.0	U/P
48.600	0.5535	0.0000	146.004	0.48461	0.00000	27762.9	27664.6	0.0	U/P
48.622	0.5537	0.0000	146.004	0.48462	0.00000	27807.2	27703.3	0.0	U/P
48.644	0.5539	0.0000	146.005	0.48464	0.00000	27851.5	27742.1	0.0	U/P
48.667	0.5541	0.0000	146.005	0.48465	0.00000	27895.8	27780.9	0.0	U/P
48.689	0.5543	0.0000	146.005	0.48466	0.00000	27940.1	27819.6	0.0	U/P
48.711	0.5545	0.0000	146.005	0.48468	0.00000	27984.5	27858.4	0.0	U/P
48.733	0.5548	0.0000	146.006	0.48469	0.00000	28028.9	27897.2	0.0	U/P
48.756	0.5550	0.0000	146.006	0.48470	0.00000	28073.3	27936.0	0.0	U/P
48.778	0.5552	0.0000	146.006	0.48472	0.00000	28117.7	27974.7	0.0	U/P
48.800	0.5554	0.0000	146.006	0.48473	0.00000	28162.1	28013.5	0.0	U/P
48.822	0.5556	0.0000	146.007	0.48475	0.00000	28206.5	28052.3	0.0	U/P
48.844	0.5558	0.0000	146.007	0.48476	0.00000	28251.0	28091.1	0.0	U/P
48.867	0.5560	0.0000	146.007	0.48477	0.00000	28295.5	28129.9	0.0	U/P
48.889	0.5562	0.0000	146.007	0.48479	0.00000	28340.0	28168.6	0.0	U/P
48.911	0.5564	0.0000	146.007	0.48480	0.00000	28384.5	28207.4	0.0	U/P
48.933	0.5566	0.0000	146.008	0.48482	0.00000	28429.0	28246.2	0.0	U/P
48.956	0.5568	0.0000	146.008	0.48483	0.00000	28473.5	28285.0	0.0	U/P
48.978	0.5570	0.0000	146.008	0.48484	0.00000	28518.1	28323.8	0.0	U/P
49.000	0.5573	0.0000	146.008	0.48486	0.00000	28562.6	28362.6	0.0	U/P
49.022	0.5575	0.0000	146.009	0.48487	0.00000	28607.2	28401.4	0.0	U/P
49.044	0.5577	0.0000	146.009	0.48489	0.00000	28651.8	28440.2	0.0	U/P
49.067	0.5579	0.0000	146.009	0.48490	0.00000	28696.5	28478.9	0.0	U/P
49.089	0.5581	0.0000	146.009	0.48492	0.00000	28741.1	28517.7	0.0	U/P
49.111	0.5583	0.0000	146.010	0.48493	0.00000	28785.8	28556.5	0.0	U/P
49.133	0.5585	0.0000	146.010	0.48494	0.00000	28830.4	28595.3	0.0	U/P
49.156	0.5587	0.0000	146.010	0.48496	0.00000	28875.1	28634.1	0.0	U/P
49.178	0.5589	0.0000	146.010	0.48497	0.00000	28919.8	28672.9	0.0	U/P
49.200	0.5591	0.0000	146.011	0.48499	0.00000	28964.5	28711.7	0.0	U/P
49.222	0.5593	0.0000	146.011	0.48500	0.00000	29009.3	28750.5	0.0	U/P
49.244	0.5595	0.0000	146.011	0.48502	0.00000	29054.0	28789.3	0.0	U/P
49.267	0.5597	0.0000	146.011	0.48503	0.00000	29098.8	28828.1	0.0	U/P
49.289	0.5599	0.0000	146.012	0.48505	0.00000	29143.6	28866.9	0.0	U/P
49.311	0.5601	0.0000	146.012	0.48506	0.00000	29188.4	28905.7	0.0	U/P

PONDS Version 3.3.0241
Retention Pond Recovery - Refined Method
Copyright 2011
Devo Seereeram, Ph.D., P.E.

Detailed Results (cont,d.) :: Scenario 2 :: SJRWMD 25-YR, 96-HR

Elapsed Time (hours)	Inflow Rate (ft³/s)	Outside Recharge (ft/day)	Stage Elevation (ft datum)	Infiltration Rate (ft³/s)	Overflow Discharge (ft³/s)	Cumulative Inflow Volume (ft³)	Cumulative Infiltration Volume (ft³)	Cumulative Discharge Volume (ft³)	Flow Type
49.333	0.5603	0.0000	146.012	0.48507	0.00000	29233.2	28944.5	0.0	U/P
49.356	0.5605	0.0000	146.012	0.48509	0.00000	29278.0	28983.3	0.0	U/P
49.378	0.5607	0.0000	146.013	0.48510	0.00000	29322.9	29022.1	0.0	U/P
49.400	0.5609	0.0000	146.013	0.48512	0.00000	29367.7	29061.0	0.0	U/P
49.422	0.5611	0.0000	146.013	0.48513	0.00000	29412.6	29099.8	0.0	U/P
49.444	0.5613	0.0000	146.013	0.48515	0.00000	29457.5	29138.6	0.0	U/P
49.467	0.5615	0.0000	146.014	0.48516	0.00000	29502.4	29177.4	0.0	U/P
49.489	0.5617	0.0000	146.014	0.48518	0.00000	29547.4	29216.2	0.0	U/P
49.511	0.5619	0.0000	146.014	0.48519	0.00000	29592.3	29255.0	0.0	U/P
49.533	0.5621	0.0000	146.014	0.48521	0.00000	29637.3	29293.8	0.0	U/P
49.556	0.5623	0.0000	146.015	0.48522	0.00000	29682.3	29332.7	0.0	U/P
49.578	0.5625	0.0000	146.015	0.48524	0.00000	29727.3	29371.5	0.0	U/P
49.600	0.5627	0.0000	146.015	0.48525	0.00000	29772.3	29410.3	0.0	U/P
49.622	0.5629	0.0000	146.015	0.48527	0.00000	29817.3	29449.1	0.0	U/P
49.644	0.5631	0.0000	146.016	0.48528	0.00000	29862.3	29487.9	0.0	U/P
49.667	0.5633	0.0000	146.016	0.48530	0.00000	29907.4	29526.8	0.0	U/P
49.689	0.5635	0.0000	146.016	0.48531	0.00000	29952.5	29565.6	0.0	U/P
49.711	0.5637	0.0000	146.016	0.48533	0.00000	29997.5	29604.4	0.0	U/P
49.733	0.5639	0.0000	146.017	0.48535	0.00000	30042.7	29643.2	0.0	U/P
49.756	0.5641	0.0000	146.017	0.48536	0.00000	30087.8	29682.1	0.0	U/P
49.778	0.5643	0.0000	146.017	0.48538	0.00000	30132.9	29720.9	0.0	U/P
49.800	0.5645	0.0000	146.018	0.48539	0.00000	30178.1	29759.7	0.0	U/P
49.822	0.5647	0.0000	146.018	0.48541	0.00000	30223.2	29798.6	0.0	U/P
49.844	0.5649	0.0000	146.018	0.48542	0.00000	30268.4	29837.4	0.0	U/P
49.867	0.5651	0.0000	146.018	0.48544	0.00000	30313.6	29876.2	0.0	U/P
49.889	0.5653	0.0000	146.019	0.48545	0.00000	30358.8	29915.1	0.0	U/P
49.911	0.5655	0.0000	146.019	0.48547	0.00000	30404.1	29953.9	0.0	U/P
49.933	0.5657	0.0000	146.019	0.48548	0.00000	30449.3	29992.7	0.0	U/P
49.956	0.5659	0.0000	146.019	0.48550	0.00000	30494.6	30031.6	0.0	U/P
49.978	0.5661	0.0000	146.020	0.48552	0.00000	30539.8	30070.4	0.0	U/P
50.000	0.5665	0.0000	146.020	0.48553	0.00000	30585.1	30109.3	0.0	U/P
50.022	0.5685	0.0000	146.020	0.48555	0.00000	30630.5	30148.1	0.0	U/P
50.044	0.5739	0.0000	146.020	0.48557	0.00000	30676.2	30186.9	0.0	U/P
50.067	0.5842	0.0000	146.021	0.48559	0.00000	30722.6	30225.8	0.0	U/P
50.089	0.5980	0.0000	146.021	0.48561	0.00000	30769.9	30264.6	0.0	U/P
50.111	0.6125	0.0000	146.022	0.48563	0.00000	30818.3	30303.5	0.0	U/P
50.133	0.6259	0.0000	146.022	0.48566	0.00000	30867.8	30342.3	0.0	U/P
50.156	0.6369	0.0000	146.022	0.48569	0.00000	30918.3	30381.2	0.0	U/P
50.178	0.6449	0.0000	146.023	0.48572	0.00000	30969.6	30420.0	0.0	U/P
50.200	0.6505	0.0000	146.024	0.48575	0.00000	31021.4	30458.9	0.0	U/P
50.222	0.6547	0.0000	146.024	0.48578	0.00000	31073.6	30497.8	0.0	U/P
50.244	0.6578	0.0000	146.025	0.48582	0.00000	31126.1	30536.6	0.0	U/P
50.267	0.6601	0.0000	146.025	0.48585	0.00000	31178.8	30575.5	0.0	U/P
50.289	0.6618	0.0000	146.026	0.48589	0.00000	31231.7	30614.4	0.0	U/P
50.311	0.6631	0.0000	146.026	0.48592	0.00000	31284.7	30653.2	0.0	U/P
50.333	0.6642	0.0000	146.027	0.48596	0.00000	31337.8	30692.1	0.0	U/P
50.356	0.6650	0.0000	146.028	0.48599	0.00000	31391.0	30731.0	0.0	U/P
50.378	0.6656	0.0000	146.028	0.48602	0.00000	31444.2	30769.9	0.0	U/P
50.400	0.6662	0.0000	146.029	0.48606	0.00000	31497.5	30808.8	0.0	U/P
50.422	0.6667	0.0000	146.029	0.48610	0.00000	31550.8	30847.6	0.0	U/P
50.444	0.6671	0.0000	146.030	0.48613	0.00000	31604.1	30886.5	0.0	U/P
50.467	0.6674	0.0000	146.031	0.48617	0.00000	31657.5	30925.4	0.0	U/P
50.489	0.6678	0.0000	146.031	0.48620	0.00000	31710.9	30964.3	0.0	U/P
50.511	0.6681	0.0000	146.032	0.48624	0.00000	31764.4	31003.2	0.0	U/P
50.533	0.6684	0.0000	146.032	0.48627	0.00000	31817.8	31042.1	0.0	U/P
50.556	0.6686	0.0000	146.033	0.48631	0.00000	31871.3	31081.0	0.0	U/P
50.578	0.6689	0.0000	146.034	0.48634	0.00000	31924.8	31119.9	0.0	U/P
50.600	0.6691	0.0000	146.034	0.48638	0.00000	31978.3	31158.8	0.0	U/P
50.622	0.6694	0.0000	146.035	0.48641	0.00000	32031.9	31197.7	0.0	U/P
50.644	0.6696	0.0000	146.035	0.48645	0.00000	32085.4	31236.7	0.0	U/P
50.667	0.6699	0.0000	146.036	0.48649	0.00000	32139.0	31275.6	0.0	U/P
50.689	0.6701	0.0000	146.037	0.48652	0.00000	32192.6	31314.5	0.0	U/P
50.711	0.6704	0.0000	146.037	0.48656	0.00000	32246.2	31353.4	0.0	U/P
50.733	0.6706	0.0000	146.038	0.48659	0.00000	32299.9	31392.4	0.0	U/P
50.756	0.6709	0.0000	146.039	0.48663	0.00000	32353.5	31431.3	0.0	U/P
50.778	0.6711	0.0000	146.039	0.48666	0.00000	32407.2	31470.2	0.0	U/P
50.800	0.6714	0.0000	146.040	0.48670	0.00000	32460.9	31509.1	0.0	U/P
50.822	0.6716	0.0000	146.040	0.48674	0.00000	32514.6	31548.1	0.0	U/P
50.844	0.6719	0.0000	146.041	0.48677	0.00000	32568.4	31587.0	0.0	U/P
50.867	0.6721	0.0000	146.042	0.48681	0.00000	32622.1	31626.0	0.0	U/P
50.889	0.6724	0.0000	146.042	0.48684	0.00000	32675.9	31664.9	0.0	U/P
50.911	0.6726	0.0000	146.043	0.48688	0.00000	32729.7	31703.9	0.0	U/P
50.933	0.6729	0.0000	146.043	0.48692	0.00000	32783.5	31742.8	0.0	U/P
50.956	0.6731	0.0000	146.044	0.48695	0.00000	32837.4	31781.8	0.0	U/P

PONDS Version 3.3.0241
Retention Pond Recovery - Refined Method
Copyright 2011
Devo Seereeram, Ph.D., P.E.

Detailed Results (cont,d.) :: Scenario 2 :: SJRWMD 25-YR, 96-HR

Elapsed Time (hours)	Inflow Rate (ft ³ /s)	Outside Recharge (ft/day)	Stage Elevation (ft datum)	Infiltration Rate (ft ³ /s)	Overflow Discharge (ft ³ /s)	Cumulative Inflow Volume (ft ³)	Cumulative Infiltration Volume (ft ³)	Cumulative Discharge Volume (ft ³)	Flow Type
50.978	0.6734	0.0000	146.045	0.48699	0.00000	32891.2	31820.7	0.0	U/P
51.000	0.6736	0.0000	146.045	0.48703	0.00000	32945.1	31859.7	0.0	U/P
51.022	0.6739	0.0000	146.046	0.48706	0.00000	32999.0	31898.6	0.0	U/P
51.044	0.6741	0.0000	146.047	0.48710	0.00000	33052.9	31937.6	0.0	U/P
51.067	0.6744	0.0000	146.047	0.48713	0.00000	33106.9	31976.6	0.0	U/P
51.089	0.6746	0.0000	146.048	0.48717	0.00000	33160.8	32015.6	0.0	U/P
51.111	0.6749	0.0000	146.048	0.48721	0.00000	33214.8	32054.5	0.0	U/P
51.133	0.6751	0.0000	146.049	0.48724	0.00000	33268.8	32093.5	0.0	U/P
51.156	0.6753	0.0000	146.050	0.48728	0.00000	33322.8	32132.5	0.0	U/P
51.178	0.6756	0.0000	146.050	0.48732	0.00000	33376.9	32171.5	0.0	U/P
51.200	0.6758	0.0000	146.051	0.48735	0.00000	33430.9	32210.5	0.0	U/P
51.222	0.6761	0.0000	146.052	0.48739	0.00000	33485.0	32249.5	0.0	U/P
51.244	0.6763	0.0000	146.052	0.48743	0.00000	33539.1	32288.4	0.0	U/P
51.267	0.6766	0.0000	146.053	0.48746	0.00000	33593.2	32327.4	0.0	U/P
51.289	0.6768	0.0000	146.053	0.48750	0.00000	33647.3	32366.4	0.0	U/P
51.311	0.6770	0.0000	146.054	0.48754	0.00000	33701.5	32405.4	0.0	U/P
51.333	0.6773	0.0000	146.055	0.48757	0.00000	33755.7	32444.4	0.0	U/P
51.356	0.6775	0.0000	146.055	0.48761	0.00000	33809.9	32483.5	0.0	U/P
51.378	0.6778	0.0000	146.056	0.48765	0.00000	33864.1	32522.5	0.0	U/P
51.400	0.6780	0.0000	146.057	0.48768	0.00000	33918.3	32561.5	0.0	U/P
51.422	0.6782	0.0000	146.057	0.48772	0.00000	33972.5	32600.5	0.0	U/P
51.444	0.6785	0.0000	146.058	0.48776	0.00000	34026.8	32639.5	0.0	U/P
51.467	0.6787	0.0000	146.059	0.48780	0.00000	34081.1	32678.5	0.0	U/P
51.489	0.6790	0.0000	146.059	0.48783	0.00000	34135.4	32717.6	0.0	U/P
51.511	0.6792	0.0000	146.060	0.48787	0.00000	34189.7	32756.6	0.0	U/P
51.533	0.6794	0.0000	146.060	0.48791	0.00000	34244.1	32795.6	0.0	U/P
51.556	0.6797	0.0000	146.061	0.48794	0.00000	34298.4	32834.7	0.0	U/P
51.578	0.6799	0.0000	146.062	0.48798	0.00000	34352.8	32873.7	0.0	U/P
51.600	0.6801	0.0000	146.062	0.48802	0.00000	34407.2	32912.7	0.0	U/P
51.622	0.6804	0.0000	146.063	0.48806	0.00000	34461.6	32951.8	0.0	U/P
51.644	0.6806	0.0000	146.064	0.48809	0.00000	34516.1	32990.8	0.0	U/P
51.667	0.6808	0.0000	146.064	0.48813	0.00000	34570.5	33029.9	0.0	U/P
51.689	0.6811	0.0000	146.065	0.48817	0.00000	34625.0	33068.9	0.0	U/P
51.711	0.6813	0.0000	146.066	0.48821	0.00000	34679.5	33108.0	0.0	U/P
51.733	0.6815	0.0000	146.066	0.48824	0.00000	34734.0	33147.0	0.0	U/P
51.756	0.6818	0.0000	146.067	0.48828	0.00000	34788.6	33186.1	0.0	U/P
51.778	0.6820	0.0000	146.067	0.48832	0.00000	34843.1	33225.2	0.0	U/P
51.800	0.6822	0.0000	146.068	0.48836	0.00000	34897.7	33264.2	0.0	U/P
51.822	0.6825	0.0000	146.069	0.48839	0.00000	34952.3	33303.3	0.0	U/P
51.844	0.6827	0.0000	146.069	0.48843	0.00000	35006.9	33342.4	0.0	U/P
51.867	0.6829	0.0000	146.070	0.48847	0.00000	35061.5	33381.4	0.0	U/P
51.889	0.6832	0.0000	146.071	0.48851	0.00000	35116.2	33420.5	0.0	U/P
51.911	0.6834	0.0000	146.071	0.48854	0.00000	35170.8	33459.6	0.0	U/P
51.933	0.6836	0.0000	146.072	0.48858	0.00000	35225.5	33498.7	0.0	U/P
51.956	0.6839	0.0000	146.073	0.48862	0.00000	35280.2	33537.8	0.0	U/P
51.978	0.6841	0.0000	146.073	0.48866	0.00000	35334.9	33576.9	0.0	U/P
52.000	0.6843	0.0000	146.074	0.48870	0.00000	35389.7	33616.0	0.0	U/P
52.022	0.6866	0.0000	146.075	0.48873	0.00000	35444.5	33655.1	0.0	U/P
52.044	0.6937	0.0000	146.075	0.48877	0.00000	35499.7	33694.2	0.0	U/P
52.067	0.7089	0.0000	146.076	0.48882	0.00000	35555.8	33733.3	0.0	U/P
52.089	0.7309	0.0000	146.077	0.48886	0.00000	35613.4	33772.4	0.0	U/P
52.111	0.7554	0.0000	146.078	0.48892	0.00000	35672.9	33811.5	0.0	U/P
52.133	0.7787	0.0000	146.078	0.48897	0.00000	35734.2	33850.6	0.0	U/P
52.156	0.7986	0.0000	146.079	0.48903	0.00000	35797.3	33889.7	0.0	U/P
52.178	0.8134	0.0000	146.081	0.48909	0.00000	35861.8	33928.8	0.0	U/P
52.200	0.8239	0.0000	146.082	0.48916	0.00000	35927.3	33968.0	0.0	U/P
52.222	0.8314	0.0000	146.083	0.48923	0.00000	35993.5	34007.1	0.0	U/P
52.244	0.8371	0.0000	146.084	0.48929	0.00000	36060.2	34046.2	0.0	U/P
52.267	0.8412	0.0000	146.085	0.48936	0.00000	36127.4	34085.4	0.0	U/P
52.289	0.8443	0.0000	146.086	0.48943	0.00000	36194.8	34124.5	0.0	U/P
52.311	0.8467	0.0000	146.087	0.48950	0.00000	36262.4	34163.7	0.0	U/P
52.333	0.8484	0.0000	146.089	0.48957	0.00000	36330.2	34202.9	0.0	U/P
52.356	0.8498	0.0000	146.090	0.48964	0.00000	36398.2	34242.0	0.0	U/P
52.378	0.8509	0.0000	146.091	0.48971	0.00000	36466.2	34281.2	0.0	U/P
52.400	0.8518	0.0000	146.092	0.48978	0.00000	36534.3	34320.4	0.0	U/P
52.422	0.8525	0.0000	146.093	0.48985	0.00000	36602.5	34359.6	0.0	U/P
52.444	0.8531	0.0000	146.095	0.48992	0.00000	36670.7	34398.8	0.0	U/P
52.467	0.8537	0.0000	146.096	0.48999	0.00000	36739.0	34438.0	0.0	U/P
52.489	0.8542	0.0000	146.097	0.49006	0.00000	36807.3	34477.2	0.0	U/P
52.511	0.8546	0.0000	146.098	0.49013	0.00000	36875.6	34516.4	0.0	U/P
52.533	0.8550	0.0000	146.099	0.49020	0.00000	36944.0	34555.6	0.0	U/P
52.556	0.8553	0.0000	146.101	0.49027	0.00000	37012.4	34594.8	0.0	U/P
52.578	0.8557	0.0000	146.102	0.49034	0.00000	37080.9	34634.0	0.0	U/P
52.600	0.8560	0.0000	146.103	0.49041	0.00000	37149.3	34673.3	0.0	U/P

PONDS Version 3.3.0241
Retention Pond Recovery - Refined Method
Copyright 2011
Devo Seereeram, Ph.D., P.E.

Detailed Results (cont,d.) :: Scenario 2 :: SJRWMD 25-YR, 96-HR

Elapsed Time (hours)	Inflow Rate (ft³/s)	Outside Recharge (ft/day)	Stage Elevation (ft datum)	Infiltration Rate (ft³/s)	Overflow Discharge (ft³/s)	Cumulative Inflow Volume (ft³)	Cumulative Infiltration Volume (ft³)	Cumulative Discharge Volume (ft³)	Flow Type
52.622	0.8563	0.0000	146.104	0.49048	0.00000	37217.8	34712.5	0.0	U/P
52.644	0.8567	0.0000	146.105	0.49055	0.00000	37286.4	34751.7	0.0	U/P
52.667	0.8570	0.0000	146.107	0.49062	0.00000	37354.9	34791.0	0.0	U/P
52.689	0.8573	0.0000	146.108	0.49069	0.00000	37423.5	34830.2	0.0	U/P
52.711	0.8577	0.0000	146.109	0.49076	0.00000	37492.1	34869.5	0.0	U/P
52.733	0.8580	0.0000	146.110	0.49083	0.00000	37560.7	34908.8	0.0	U/P
52.756	0.8583	0.0000	146.111	0.49091	0.00000	37629.4	34948.0	0.0	U/P
52.778	0.8587	0.0000	146.113	0.49098	0.00000	37698.0	34987.3	0.0	U/P
52.800	0.8590	0.0000	146.114	0.49105	0.00000	37766.7	35026.6	0.0	U/P
52.822	0.8593	0.0000	146.115	0.49112	0.00000	37835.5	35065.9	0.0	U/P
52.844	0.8596	0.0000	146.116	0.49119	0.00000	37904.2	35105.2	0.0	U/P
52.867	0.8600	0.0000	146.118	0.49126	0.00000	37973.0	35144.5	0.0	U/P
52.889	0.8603	0.0000	146.119	0.49133	0.00000	38041.8	35183.8	0.0	U/P
52.911	0.8606	0.0000	146.120	0.49140	0.00000	38110.7	35223.1	0.0	U/P
52.933	0.8609	0.0000	146.121	0.49147	0.00000	38179.5	35262.4	0.0	U/P
52.956	0.8613	0.0000	146.122	0.49154	0.00000	38248.4	35301.7	0.0	U/P
52.978	0.8616	0.0000	146.124	0.49162	0.00000	38317.3	35341.0	0.0	U/P
53.000	0.8619	0.0000	146.125	0.49169	0.00000	38386.3	35380.4	0.0	U/P
53.022	0.8622	0.0000	146.126	0.49176	0.00000	38455.2	35419.7	0.0	U/P
53.044	0.8626	0.0000	146.127	0.49183	0.00000	38524.2	35459.0	0.0	U/P
53.067	0.8629	0.0000	146.128	0.49190	0.00000	38593.2	35498.4	0.0	U/P
53.089	0.8632	0.0000	146.130	0.49197	0.00000	38662.3	35537.7	0.0	U/P
53.111	0.8635	0.0000	146.131	0.49204	0.00000	38731.4	35577.1	0.0	U/P
53.133	0.8638	0.0000	146.132	0.49212	0.00000	38800.5	35616.5	0.0	U/P
53.156	0.8642	0.0000	146.133	0.49219	0.00000	38869.6	35655.8	0.0	U/P
53.178	0.8645	0.0000	146.135	0.49226	0.00000	38938.7	35695.2	0.0	U/P
53.200	0.8648	0.0000	146.136	0.49233	0.00000	39007.9	35734.6	0.0	U/P
53.222	0.8651	0.0000	146.137	0.49240	0.00000	39077.1	35774.0	0.0	U/P
53.244	0.8654	0.0000	146.138	0.49247	0.00000	39146.3	35813.4	0.0	U/P
53.267	0.8657	0.0000	146.140	0.49255	0.00000	39215.6	35852.8	0.0	U/P
53.289	0.8661	0.0000	146.141	0.49262	0.00000	39284.8	35892.2	0.0	U/P
53.311	0.8664	0.0000	146.142	0.49269	0.00000	39354.1	35931.6	0.0	U/P
53.333	0.8667	0.0000	146.143	0.49276	0.00000	39423.5	35971.0	0.0	U/P
53.356	0.8670	0.0000	146.144	0.49283	0.00000	39492.8	36010.5	0.0	U/P
53.378	0.8673	0.0000	146.146	0.49291	0.00000	39562.2	36049.9	0.0	U/P
53.400	0.8676	0.0000	146.147	0.49298	0.00000	39631.6	36089.3	0.0	U/P
53.422	0.8679	0.0000	146.148	0.49305	0.00000	39701.0	36128.8	0.0	U/P
53.444	0.8683	0.0000	146.149	0.49312	0.00000	39770.4	36168.2	0.0	U/P
53.467	0.8686	0.0000	146.151	0.49319	0.00000	39839.9	36207.7	0.0	U/P
53.489	0.8689	0.0000	146.152	0.49327	0.00000	39909.4	36247.1	0.0	U/P
53.511	0.8692	0.0000	146.153	0.49334	0.00000	39978.9	36286.6	0.0	U/P
53.533	0.8695	0.0000	146.154	0.49341	0.00000	40048.5	36326.1	0.0	U/P
53.556	0.8698	0.0000	146.156	0.49348	0.00000	40118.0	36365.5	0.0	U/P
53.578	0.8701	0.0000	146.157	0.49355	0.00000	40187.6	36405.0	0.0	U/P
53.600	0.8704	0.0000	146.158	0.49363	0.00000	40257.3	36444.5	0.0	U/P
53.622	0.8707	0.0000	146.159	0.49370	0.00000	40326.9	36484.0	0.0	U/P
53.644	0.8710	0.0000	146.160	0.49377	0.00000	40396.6	36523.5	0.0	U/P
53.667	0.8713	0.0000	146.162	0.49384	0.00000	40466.3	36563.0	0.0	U/P
53.689	0.8716	0.0000	146.163	0.49392	0.00000	40536.0	36602.5	0.0	U/P
53.711	0.8719	0.0000	146.164	0.49399	0.00000	40605.7	36642.0	0.0	U/P
53.733	0.8722	0.0000	146.165	0.49406	0.00000	40675.5	36681.5	0.0	U/P
53.756	0.8725	0.0000	146.167	0.49413	0.00000	40745.3	36721.1	0.0	U/P
53.778	0.8728	0.0000	146.168	0.49421	0.00000	40815.1	36760.6	0.0	U/P
53.800	0.8731	0.0000	146.169	0.49428	0.00000	40885.0	36800.1	0.0	U/P
53.822	0.8734	0.0000	146.170	0.49435	0.00000	40954.8	36839.7	0.0	U/P
53.844	0.8737	0.0000	146.172	0.49442	0.00000	41024.7	36879.2	0.0	U/P
53.867	0.8740	0.0000	146.173	0.49450	0.00000	41094.6	36918.8	0.0	U/P
53.889	0.8743	0.0000	146.174	0.49457	0.00000	41164.5	36958.4	0.0	U/P
53.911	0.8746	0.0000	146.175	0.49464	0.00000	41234.5	36997.9	0.0	U/P
53.933	0.8749	0.0000	146.177	0.49471	0.00000	41304.5	37037.5	0.0	U/P
53.956	0.8752	0.0000	146.178	0.49479	0.00000	41374.5	37077.1	0.0	U/P
53.978	0.8755	0.0000	146.179	0.49486	0.00000	41444.5	37116.7	0.0	U/P
54.000	0.8758	0.0000	146.180	0.49493	0.00000	41514.6	37156.3	0.0	U/P
54.022	0.8794	0.0000	146.182	0.49501	0.00000	41584.8	37195.9	0.0	U/P
54.044	0.8900	0.0000	146.183	0.49508	0.00000	41655.6	37235.5	0.0	U/P
54.067	0.9121	0.0000	146.184	0.49516	0.00000	41727.7	37275.1	0.0	U/P
54.089	0.9432	0.0000	146.186	0.49525	0.00000	41801.9	37314.7	0.0	U/P
54.111	0.9766	0.0000	146.187	0.49534	0.00000	41878.7	37354.3	0.0	U/P
54.133	1.0077	0.0000	146.189	0.49544	0.00000	41958.0	37393.9	0.0	U/P
54.156	1.0338	0.0000	146.191	0.49554	0.00000	42039.7	37433.6	0.0	U/P
54.178	1.0528	0.0000	146.192	0.49565	0.00000	42123.1	37473.2	0.0	U/P
54.200	1.0661	0.0000	146.194	0.49576	0.00000	42207.9	37512.9	0.0	U/P
54.222	1.0758	0.0000	146.196	0.49587	0.00000	42293.6	37552.5	0.0	U/P
54.244	1.0830	0.0000	146.198	0.49598	0.00000	42379.9	37592.2	0.0	U/P

PONDS Version 3.3.0241
Retention Pond Recovery - Refined Method
Copyright 2011
Devo Seereeram, Ph.D., P.E.

Detailed Results (cont,d.) :: Scenario 2 :: SJRWMD 25-YR, 96-HR

Elapsed Time (hours)	Inflow Rate (ft³/s)	Outside Recharge (ft/day)	Stage Elevation (ft datum)	Infiltration Rate (ft³/s)	Overflow Discharge (ft³/s)	Cumulative Inflow Volume (ft³)	Cumulative Infiltration Volume (ft³)	Cumulative Discharge Volume (ft³)	Flow Type
54.267	1.0883	0.0000	146.200	0.49609	0.00000	42466.8	37631.9	0.0	U/P
54.289	1.0923	0.0000	146.202	0.49620	0.00000	42554.0	37671.6	0.0	U/P
54.311	1.0953	0.0000	146.204	0.49632	0.00000	42641.5	37711.3	0.0	U/P
54.333	1.0976	0.0000	146.206	0.49643	0.00000	42729.2	37751.0	0.0	U/P
54.356	1.0993	0.0000	146.208	0.49655	0.00000	42817.1	37790.7	0.0	U/P
54.378	1.1007	0.0000	146.210	0.49666	0.00000	42905.1	37830.5	0.0	U/P
54.400	1.1019	0.0000	146.212	0.49678	0.00000	42993.2	37870.2	0.0	U/P
54.422	1.1028	0.0000	146.214	0.49689	0.00000	43081.4	37909.9	0.0	U/P
54.444	1.1036	0.0000	146.216	0.49701	0.00000	43169.7	37949.7	0.0	U/P
54.467	1.1044	0.0000	146.218	0.49713	0.00000	43258.0	37989.5	0.0	U/P
54.489	1.1050	0.0000	146.220	0.49724	0.00000	43346.4	38029.2	0.0	U/P
54.511	1.1056	0.0000	146.222	0.49736	0.00000	43434.8	38069.0	0.0	U/P
54.533	1.1061	0.0000	146.223	0.49747	0.00000	43523.2	38108.8	0.0	U/P
54.556	1.1065	0.0000	146.225	0.49759	0.00000	43611.7	38148.6	0.0	U/P
54.578	1.1070	0.0000	146.227	0.49770	0.00000	43700.3	38188.4	0.0	U/P
54.600	1.1074	0.0000	146.229	0.49782	0.00000	43788.9	38228.2	0.0	U/P
54.622	1.1078	0.0000	146.231	0.49794	0.00000	43877.5	38268.1	0.0	U/P
54.644	1.1083	0.0000	146.233	0.49805	0.00000	43966.1	38307.9	0.0	U/P
54.667	1.1087	0.0000	146.235	0.49817	0.00000	44054.8	38347.8	0.0	U/P
54.689	1.1091	0.0000	146.237	0.49828	0.00000	44143.5	38387.6	0.0	U/P
54.711	1.1096	0.0000	146.239	0.49840	0.00000	44232.3	38427.5	0.0	U/P
54.733	1.1100	0.0000	146.241	0.49852	0.00000	44321.0	38467.4	0.0	U/P
54.756	1.1104	0.0000	146.243	0.49863	0.00000	44409.9	38507.3	0.0	U/P
54.778	1.1109	0.0000	146.245	0.49875	0.00000	44498.7	38547.1	0.0	U/P
54.800	1.1113	0.0000	146.247	0.49887	0.00000	44587.6	38587.1	0.0	U/P
54.822	1.1117	0.0000	146.249	0.49898	0.00000	44676.5	38627.0	0.0	U/P
54.844	1.1121	0.0000	146.251	0.49910	0.00000	44765.5	38666.9	0.0	U/P
54.867	1.1126	0.0000	146.253	0.49921	0.00000	44854.5	38706.8	0.0	U/P
54.889	1.1130	0.0000	146.255	0.49933	0.00000	44943.5	38746.8	0.0	U/P
54.911	1.1134	0.0000	146.257	0.49945	0.00000	45032.5	38786.7	0.0	U/P
54.933	1.1138	0.0000	146.259	0.49956	0.00000	45121.6	38826.7	0.0	U/P
54.956	1.1143	0.0000	146.261	0.49968	0.00000	45210.8	38866.6	0.0	U/P
54.978	1.1147	0.0000	146.263	0.49980	0.00000	45299.9	38906.6	0.0	U/P
55.000	1.1151	0.0000	146.265	0.49991	0.00000	45389.1	38946.6	0.0	U/P
55.022	1.1155	0.0000	146.267	0.50003	0.00000	45478.3	38986.6	0.0	U/P
55.044	1.1159	0.0000	146.269	0.50015	0.00000	45567.6	39026.6	0.0	U/P
55.067	1.1164	0.0000	146.271	0.50026	0.00000	45656.9	39066.6	0.0	U/P
55.089	1.1168	0.0000	146.273	0.50038	0.00000	45746.2	39106.7	0.0	U/P
55.111	1.1172	0.0000	146.275	0.50050	0.00000	45835.6	39146.7	0.0	U/P
55.133	1.1176	0.0000	146.277	0.50061	0.00000	45925.0	39186.7	0.0	U/P
55.156	1.1180	0.0000	146.279	0.50073	0.00000	46014.4	39226.8	0.0	U/P
55.178	1.1184	0.0000	146.281	0.50085	0.00000	46103.8	39266.9	0.0	U/P
55.200	1.1188	0.0000	146.283	0.50096	0.00000	46193.3	39306.9	0.0	U/P
55.222	1.1193	0.0000	146.285	0.50108	0.00000	46282.9	39347.0	0.0	U/P
55.244	1.1197	0.0000	146.287	0.50120	0.00000	46372.4	39387.1	0.0	U/P
55.267	1.1201	0.0000	146.289	0.50131	0.00000	46462.0	39427.2	0.0	U/P
55.289	1.1205	0.0000	146.291	0.50143	0.00000	46551.6	39467.3	0.0	U/P
55.311	1.1209	0.0000	146.293	0.50155	0.00000	46641.3	39507.4	0.0	U/P
55.333	1.1213	0.0000	146.295	0.50166	0.00000	46731.0	39547.6	0.0	U/P
55.356	1.1217	0.0000	146.297	0.50178	0.00000	46820.7	39587.7	0.0	U/P
55.378	1.1221	0.0000	146.299	0.50190	0.00000	46910.4	39627.8	0.0	U/P
55.400	1.1225	0.0000	146.301	0.50202	0.00000	47000.2	39668.0	0.0	U/P
55.422	1.1229	0.0000	146.303	0.50213	0.00000	47090.0	39708.2	0.0	U/P
55.444	1.1233	0.0000	146.305	0.50225	0.00000	47179.9	39748.3	0.0	U/P
55.467	1.1237	0.0000	146.307	0.50237	0.00000	47269.8	39788.5	0.0	U/P
55.489	1.1241	0.0000	146.309	0.50248	0.00000	47359.7	39828.7	0.0	U/P
55.511	1.1245	0.0000	146.311	0.50260	0.00000	47449.6	39868.9	0.0	U/P
55.533	1.1249	0.0000	146.313	0.50272	0.00000	47539.6	39909.1	0.0	U/P
55.556	1.1253	0.0000	146.315	0.50284	0.00000	47629.6	39949.4	0.0	U/P
55.578	1.1257	0.0000	146.317	0.50295	0.00000	47719.7	39989.6	0.0	U/P
55.600	1.1261	0.0000	146.319	0.50307	0.00000	47809.7	40029.8	0.0	U/P
55.622	1.1265	0.0000	146.321	0.50319	0.00000	47899.8	40070.1	0.0	U/P
55.644	1.1269	0.0000	146.323	0.50330	0.00000	47990.0	40110.3	0.0	U/P
55.667	1.1273	0.0000	146.325	0.50342	0.00000	48080.1	40150.6	0.0	U/P
55.689	1.1277	0.0000	146.327	0.50354	0.00000	48170.3	40190.9	0.0	U/P
55.711	1.1281	0.0000	146.329	0.50366	0.00000	48260.6	40231.2	0.0	U/P
55.733	1.1285	0.0000	146.331	0.50377	0.00000	48350.8	40271.5	0.0	U/P
55.756	1.1289	0.0000	146.333	0.50389	0.00000	48441.1	40311.8	0.0	U/P
55.778	1.1292	0.0000	146.335	0.50401	0.00000	48531.4	40352.1	0.0	U/P
55.800	1.1296	0.0000	146.337	0.50413	0.00000	48621.8	40392.4	0.0	U/P
55.822	1.1300	0.0000	146.339	0.50424	0.00000	48712.2	40432.8	0.0	U/P
55.844	1.1304	0.0000	146.341	0.50436	0.00000	48802.6	40473.1	0.0	U/P
55.867	1.1308	0.0000	146.343	0.50448	0.00000	48893.1	40513.5	0.0	U/P
55.889	1.1312	0.0000	146.345	0.50460	0.00000	48983.5	40553.8	0.0	U/P

PONDS Version 3.3.0241
Retention Pond Recovery - Refined Method
Copyright 2011
Devo Seereeram, Ph.D., P.E.

Detailed Results (cont.d.) :: Scenario 2 :: SJRWMD 25-YR, 96-HR

Elapsed Time (hours)	Inflow Rate (ft³/s)	Outside Recharge (ft/day)	Stage Elevation (ft datum)	Infiltration Rate (ft³/s)	Overflow Discharge (ft³/s)	Cumulative Inflow Volume (ft³)	Cumulative Infiltration Volume (ft³)	Cumulative Discharge Volume (ft³)	Flow Type
55.911	1.1316	0.0000	146.347	0.50471	0.00000	49074.0	40594.2	0.0	U/P
55.933	1.1319	0.0000	146.349	0.50483	0.00000	49164.6	40634.6	0.0	U/P
55.956	1.1323	0.0000	146.351	0.50495	0.00000	49255.1	40675.0	0.0	U/P
55.978	1.1327	0.0000	146.353	0.50507	0.00000	49345.8	40715.4	0.0	U/P
56.000	1.1344	0.0000	146.356	0.50519	0.00000	49436.4	40755.8	0.0	U/P
56.022	1.1463	0.0000	146.358	0.50531	0.00000	49527.7	40796.2	0.0	U/P
56.044	1.1785	0.0000	146.360	0.50543	0.00000	49620.6	40836.6	0.0	U/P
56.067	1.2408	0.0000	146.362	0.50557	0.00000	49717.4	40877.1	0.0	U/P
56.089	1.3244	0.0000	146.364	0.50573	0.00000	49820.0	40917.5	0.0	U/P
56.111	1.4125	0.0000	146.367	0.50590	0.00000	49929.5	40958.0	0.0	U/P
56.133	1.4935	0.0000	146.370	0.50608	0.00000	50045.8	40998.5	0.0	U/P
56.156	1.5604	0.0000	146.373	0.50628	0.00000	50167.9	41039.0	0.0	U/P
56.178	1.6085	0.0000	146.377	0.50648	0.00000	50294.7	41079.5	0.0	U/P
56.200	1.6424	0.0000	146.380	0.50669	0.00000	50424.7	41120.0	0.0	U/P
56.222	1.6670	0.0000	146.384	0.50691	0.00000	50557.1	41160.5	0.0	U/P
56.244	1.6853	0.0000	146.388	0.50713	0.00000	50691.2	41201.1	0.0	U/P
56.267	1.6986	0.0000	146.392	0.50735	0.00000	50826.5	41241.7	0.0	U/P
56.289	1.7086	0.0000	146.396	0.50758	0.00000	50962.8	41282.3	0.0	U/P
56.311	1.7159	0.0000	146.399	0.50780	0.00000	51099.8	41322.9	0.0	U/P
56.333	1.7214	0.0000	146.403	0.50803	0.00000	51237.3	41363.5	0.0	U/P
56.356	1.7256	0.0000	146.407	0.50825	0.00000	51375.2	41404.2	0.0	U/P
56.378	1.7289	0.0000	146.411	0.50848	0.00000	51513.3	41444.8	0.0	U/P
56.400	1.7315	0.0000	146.415	0.50871	0.00000	51651.8	41485.5	0.0	U/P
56.422	1.7337	0.0000	146.419	0.50894	0.00000	51790.4	41526.2	0.0	U/P
56.444	1.7354	0.0000	146.423	0.50916	0.00000	51929.1	41567.0	0.0	U/P
56.467	1.7370	0.0000	146.427	0.50939	0.00000	52068.0	41607.7	0.0	U/P
56.489	1.7383	0.0000	146.430	0.50962	0.00000	52207.0	41648.5	0.0	U/P
56.511	1.7395	0.0000	146.434	0.50985	0.00000	52346.2	41689.2	0.0	U/P
56.533	1.7404	0.0000	146.438	0.51008	0.00000	52485.3	41730.0	0.0	U/P
56.556	1.7413	0.0000	146.442	0.51031	0.00000	52624.6	41770.9	0.0	U/P
56.578	1.7421	0.0000	146.446	0.51053	0.00000	52764.0	41811.7	0.0	U/P
56.600	1.7429	0.0000	146.450	0.51076	0.00000	52903.3	41852.5	0.0	U/P
56.622	1.7437	0.0000	146.454	0.51099	0.00000	53042.8	41893.4	0.0	U/P
56.644	1.7445	0.0000	146.458	0.51122	0.00000	53182.3	41934.3	0.0	U/P
56.667	1.7453	0.0000	146.462	0.51145	0.00000	53321.9	41975.2	0.0	U/P
56.689	1.7461	0.0000	146.466	0.51168	0.00000	53461.6	42016.1	0.0	U/P
56.711	1.7469	0.0000	146.470	0.51190	0.00000	53601.3	42057.1	0.0	U/P
56.733	1.7477	0.0000	146.473	0.51213	0.00000	53741.1	42098.0	0.0	U/P
56.756	1.7485	0.0000	146.477	0.51236	0.00000	53880.9	42139.0	0.0	U/P
56.778	1.7493	0.0000	146.481	0.51259	0.00000	54020.8	42180.0	0.0	U/P
56.800	1.7500	0.0000	146.485	0.51282	0.00000	54160.8	42221.0	0.0	U/P
56.822	1.7508	0.0000	146.489	0.51305	0.00000	54300.8	42262.1	0.0	U/P
56.844	1.7516	0.0000	146.493	0.51328	0.00000	54440.9	42303.1	0.0	U/P
56.867	1.7524	0.0000	146.497	0.51350	0.00000	54581.1	42344.2	0.0	U/P
56.889	1.7532	0.0000	146.501	0.51373	0.00000	54721.3	42385.3	0.0	U/P
56.911	1.7539	0.0000	146.505	0.51396	0.00000	54861.6	42426.4	0.0	U/P
56.933	1.7547	0.0000	146.509	0.51419	0.00000	55002.0	42467.5	0.0	U/P
56.956	1.7555	0.0000	146.513	0.51442	0.00000	55142.4	42508.7	0.0	U/P
56.978	1.7563	0.0000	146.517	0.51465	0.00000	55282.8	42549.8	0.0	U/P
57.000	1.7570	0.0000	146.520	0.51487	0.00000	55423.4	42591.0	0.0	U/P
57.022	1.7578	0.0000	146.524	0.51510	0.00000	55564.0	42632.2	0.0	U/P
57.044	1.7585	0.0000	146.528	0.51533	0.00000	55704.6	42673.4	0.0	U/P
57.067	1.7593	0.0000	146.532	0.51556	0.00000	55845.3	42714.6	0.0	U/P
57.089	1.7601	0.0000	146.536	0.51579	0.00000	55986.1	42755.9	0.0	U/P
57.111	1.7608	0.0000	146.540	0.51602	0.00000	56126.9	42797.2	0.0	U/P
57.133	1.7616	0.0000	146.544	0.51625	0.00000	56267.8	42838.5	0.0	U/P
57.156	1.7623	0.0000	146.548	0.51647	0.00000	56408.8	42879.8	0.0	U/P
57.178	1.7631	0.0000	146.552	0.51670	0.00000	56549.8	42921.1	0.0	U/P
57.200	1.7638	0.0000	146.556	0.51693	0.00000	56690.9	42962.4	0.0	U/P
57.222	1.7645	0.0000	146.560	0.51716	0.00000	56832.0	43003.8	0.0	U/P
57.244	1.7653	0.0000	146.563	0.51739	0.00000	56973.2	43045.2	0.0	U/P
57.267	1.7660	0.0000	146.567	0.51762	0.00000	57114.5	43086.6	0.0	U/P
57.289	1.7668	0.0000	146.571	0.51784	0.00000	57255.8	43128.0	0.0	U/P
57.311	1.7675	0.0000	146.575	0.51807	0.00000	57397.1	43169.4	0.0	U/P
57.333	1.7682	0.0000	146.579	0.51830	0.00000	57538.6	43210.9	0.0	U/P
57.356	1.7689	0.0000	146.583	0.51853	0.00000	57680.0	43252.4	0.0	U/P
57.378	1.7697	0.0000	146.587	0.51876	0.00000	57821.6	43293.9	0.0	U/P
57.400	1.7704	0.0000	146.591	0.51899	0.00000	57963.2	43335.4	0.0	U/P
57.422	1.7711	0.0000	146.595	0.51921	0.00000	58104.9	43376.9	0.0	U/P
57.444	1.7718	0.0000	146.599	0.51944	0.00000	58246.6	43418.5	0.0	U/P
57.467	1.7725	0.0000	146.603	0.51967	0.00000	58388.3	43460.0	0.0	U/P
57.489	1.7733	0.0000	146.606	0.51990	0.00000	58530.2	43501.6	0.0	U/P
57.511	1.7740	0.0000	146.610	0.52013	0.00000	58672.1	43543.2	0.0	U/P
57.533	1.7747	0.0000	146.614	0.52036	0.00000	58814.0	43584.8	0.0	U/P

PONDS Version 3.3.0241
Retention Pond Recovery - Refined Method
Copyright 2011
Devo Seereeram, Ph.D., P.E.

Detailed Results (cont,d.) :: Scenario 2 :: SJRWMD 25-YR, 96-HR

Elapsed Time (hours)	Inflow Rate (ft³/s)	Outside Recharge (ft/day)	Stage Elevation (ft datum)	Infiltration Rate (ft³/s)	Overflow Discharge (ft³/s)	Cumulative Inflow Volume (ft³)	Cumulative Infiltration Volume (ft³)	Cumulative Discharge Volume (ft³)	Flow Type
57.556	1.7754	0.0000	146.618	0.52058	0.00000	58956.0	43626.5	0.0	U/P
57.578	1.7761	0.0000	146.622	0.52081	0.00000	59098.1	43668.1	0.0	U/P
57.600	1.7768	0.0000	146.626	0.52104	0.00000	59240.2	43709.8	0.0	U/P
57.622	1.7775	0.0000	146.630	0.52127	0.00000	59382.4	43751.5	0.0	U/P
57.644	1.7782	0.0000	146.634	0.52150	0.00000	59524.6	43793.2	0.0	U/P
57.667	1.7789	0.0000	146.638	0.52172	0.00000	59666.9	43834.9	0.0	U/P
57.689	1.7796	0.0000	146.642	0.52195	0.00000	59809.2	43876.7	0.0	U/P
57.711	1.7803	0.0000	146.646	0.52218	0.00000	59951.6	43918.4	0.0	U/P
57.733	1.7810	0.0000	146.649	0.52241	0.00000	60094.1	43960.2	0.0	U/P
57.756	1.7817	0.0000	146.653	0.52264	0.00000	60236.6	44002.0	0.0	U/P
57.778	1.7823	0.0000	146.657	0.52287	0.00000	60379.1	44043.8	0.0	U/P
57.800	1.7830	0.0000	146.661	0.52309	0.00000	60521.7	44085.7	0.0	U/P
57.822	1.7837	0.0000	146.665	0.52332	0.00000	60664.4	44127.5	0.0	U/P
57.844	1.7844	0.0000	146.669	0.52355	0.00000	60807.1	44169.4	0.0	U/P
57.867	1.7851	0.0000	146.673	0.52378	0.00000	60949.9	44211.3	0.0	U/P
57.889	1.7858	0.0000	146.677	0.52401	0.00000	61092.8	44253.2	0.0	U/P
57.911	1.7864	0.0000	146.681	0.52423	0.00000	61235.6	44295.1	0.0	U/P
57.933	1.7871	0.0000	146.685	0.52446	0.00000	61378.6	44337.1	0.0	U/P
57.956	1.7878	0.0000	146.688	0.52469	0.00000	61521.6	44379.1	0.0	U/P
57.978	1.7884	0.0000	146.692	0.52492	0.00000	61664.6	44421.0	0.0	U/P
58.000	1.7891	0.0000	146.696	0.52515	0.00000	61807.7	44463.0	0.0	U/P
58.022	1.8076	0.0000	146.700	0.52538	0.00000	61951.6	44505.1	0.0	U/P
58.044	1.8665	0.0000	146.704	0.52562	0.00000	62098.5	44547.1	0.0	U/P
58.067	1.9941	0.0000	146.709	0.52589	0.00000	62253.0	44589.2	0.0	U/P
58.089	2.1804	0.0000	146.713	0.52619	0.00000	62420.0	44631.2	0.0	U/P
58.111	2.3875	0.0000	146.719	0.52652	0.00000	62602.7	44673.4	0.0	U/P
58.133	2.5844	0.0000	146.725	0.52689	0.00000	62801.5	44715.5	0.0	U/P
58.156	2.7526	0.0000	146.731	0.52729	0.00000	63015.0	44757.7	0.0	U/P
58.178	2.8774	0.0000	146.738	0.52771	0.00000	63240.2	44799.9	0.0	U/P
58.200	2.9653	0.0000	146.746	0.52815	0.00000	63473.9	44842.1	0.0	U/P
58.222	3.0287	0.0000	146.753	0.52859	0.00000	63713.7	44884.4	0.0	U/P
58.244	3.0758	0.0000	146.761	0.52905	0.00000	63957.9	44926.7	0.0	U/P
58.267	3.1101	0.0000	146.769	0.52951	0.00000	64205.3	44969.0	0.0	U/P
58.289	3.1355	0.0000	146.777	0.52997	0.00000	64455.1	45011.4	0.0	U/P
58.311	3.1543	0.0000	146.785	0.53044	0.00000	64706.7	45053.8	0.0	U/P
58.333	3.1683	0.0000	146.793	0.53091	0.00000	64959.6	45096.3	0.0	U/P
58.356	3.1790	0.0000	146.801	0.53139	0.00000	65213.5	45138.7	0.0	U/P
58.378	3.1873	0.0000	146.809	0.53186	0.00000	65468.2	45181.3	0.0	U/P
58.400	3.1938	0.0000	146.817	0.53233	0.00000	65723.4	45223.8	0.0	U/P
58.422	3.1991	0.0000	146.825	0.53281	0.00000	65979.1	45266.5	0.0	U/P
58.444	3.2034	0.0000	146.833	0.53328	0.00000	66235.2	45309.1	0.0	U/P
58.467	3.2071	0.0000	146.842	0.53375	0.00000	66491.7	45351.8	0.0	U/P
58.489	3.2104	0.0000	146.850	0.53423	0.00000	66748.4	45394.5	0.0	U/P
58.511	3.2132	0.0000	146.858	0.53470	0.00000	67005.3	45437.3	0.0	U/P
58.533	3.2155	0.0000	146.866	0.53518	0.00000	67262.4	45480.0	0.0	U/P
58.556	3.2175	0.0000	146.874	0.53565	0.00000	67519.8	45522.9	0.0	U/P
58.578	3.2193	0.0000	146.882	0.53613	0.00000	67777.2	45565.8	0.0	U/P
58.600	3.2212	0.0000	146.890	0.53660	0.00000	68034.9	45608.7	0.0	U/P
58.622	3.2230	0.0000	146.898	0.53707	0.00000	68292.6	45651.6	0.0	U/P
58.644	3.2248	0.0000	146.906	0.53755	0.00000	68550.5	45694.6	0.0	U/P
58.667	3.2266	0.0000	146.915	0.53802	0.00000	68808.6	45737.6	0.0	U/P
58.689	3.2285	0.0000	146.923	0.53849	0.00000	69066.8	45780.7	0.0	U/P
58.711	3.2303	0.0000	146.931	0.53897	0.00000	69325.1	45823.8	0.0	U/P
58.733	3.2320	0.0000	146.939	0.53944	0.00000	69583.6	45866.9	0.0	U/P
58.756	3.2338	0.0000	146.947	0.53991	0.00000	69842.3	45910.1	0.0	U/P
58.778	3.2356	0.0000	146.955	0.54038	0.00000	70101.0	45953.3	0.0	U/P
58.800	3.2374	0.0000	146.963	0.54086	0.00000	70360.0	45996.5	0.0	U/P
58.822	3.2391	0.0000	146.971	0.54133	0.00000	70619.0	46039.8	0.0	U/P
58.844	3.2409	0.0000	146.979	0.54180	0.00000	70878.2	46083.2	0.0	U/P
58.867	3.2426	0.0000	146.987	0.54227	0.00000	71137.6	46126.5	0.0	U/P
58.889	3.2443	0.0000	146.995	0.54275	0.00000	71397.0	46169.9	0.0	U/P
58.911	3.2461	0.0000	147.003	0.54324	0.00000	71656.7	46213.4	0.0	U/P
58.933	3.2478	0.0000	147.012	0.54373	0.00000	71916.4	46256.8	0.0	U/P
58.956	3.2495	0.0000	147.020	0.54422	0.00000	72176.3	46300.4	0.0	U/P
58.978	3.2512	0.0000	147.028	0.54471	0.00000	72436.3	46343.9	0.0	U/P
59.000	3.2528	0.0000	147.036	0.54520	0.00000	72696.5	46387.5	0.0	U/P
59.022	3.2900	0.0000	147.044	0.54570	0.00000	72958.2	46431.1	0.0	U/P
59.044	3.4046	0.0000	147.052	0.54623	0.00000	73226.0	46474.8	0.0	U/P
59.067	3.6495	0.0000	147.061	0.54679	0.00000	73508.1	46518.5	0.0	U/P
59.089	4.0002	0.0000	147.071	0.54742	0.00000	73814.1	46562.3	0.0	U/P
59.111	4.3837	0.0000	147.082	0.54811	0.00000	74149.5	46606.1	0.0	U/P
59.133	4.7448	0.0000	147.093	0.54886	0.00000	74514.6	46650.0	0.0	U/P
59.156	5.0511	0.0000	147.106	0.54966	0.00000	74906.5	46693.9	0.0	U/P
59.178	5.2756	0.0000	147.120	0.55051	0.00000	75319.5	46738.0	0.0	U/P

PONDS Version 3.3.0241
Retention Pond Recovery - Refined Method
Copyright 2011
Devo Seereeram, Ph.D., P.E.

Detailed Results (cont,d.) :: Scenario 2 :: SJRWMD 25-YR, 96-HR

Elapsed Time (hours)	Inflow Rate (ft ³ /s)	Outside Recharge (ft/day)	Stage Elevation (ft datum)	Infiltration Rate (ft ³ /s)	Overflow Discharge (ft ³ /s)	Cumulative Inflow Volume (ft ³)	Cumulative Infiltration Volume (ft ³)	Cumulative Discharge Volume (ft ³)	Flow Type
59.200	5.4338	0.0000	147.134	0.55138	0.00000	75747.9	46782.0	0.0	U/P
59.222	5.5485	0.0000	147.148	0.55227	0.00000	76187.2	46826.2	0.0	U/P
59.244	5.6343	0.0000	147.163	0.55318	0.00000	76634.5	46870.4	0.0	U/P
59.267	5.6969	0.0000	147.178	0.55410	0.00000	77087.8	46914.7	0.0	U/P
59.289	5.7437	0.0000	147.193	0.55502	0.00000	77545.4	46959.0	0.0	U/P
59.311	5.7787	0.0000	147.209	0.55595	0.00000	78006.3	47003.5	0.0	U/P
59.333	5.8050	0.0000	147.224	0.55688	0.00000	78469.6	47048.0	0.0	U/P
59.356	5.8255	0.0000	147.239	0.55781	0.00000	78934.9	47092.6	0.0	U/P
59.378	5.8416	0.0000	147.254	0.55875	0.00000	79401.5	47137.2	0.0	U/P
59.400	5.8545	0.0000	147.270	0.55968	0.00000	79869.4	47182.0	0.0	U/P
59.422	5.8650	0.0000	147.285	0.56062	0.00000	80338.2	47226.8	0.0	U/P
59.444	5.8739	0.0000	147.300	0.56155	0.00000	80807.7	47271.7	0.0	U/P
59.467	5.8819	0.0000	147.316	0.56249	0.00000	81278.0	47316.6	0.0	U/P
59.489	5.8888	0.0000	147.331	0.56343	0.00000	81748.8	47361.7	0.0	U/P
59.511	6.1800	0.0000	147.347	0.56446	0.00000	82231.5	47406.8	0.0	U/P
59.533	7.4009	0.0000	147.365	0.56573	0.00000	82774.8	47452.0	0.0	U/P
59.556	10.3194	0.0000	147.389	0.56751	0.00000	83483.6	47497.3	0.0	U/P
59.578	15.1804	0.0000	147.423	0.57009	0.00000	84503.6	47542.8	0.0	U/P
59.600	21.1603	0.0000	147.473	0.57365	0.00000	85957.2	47588.5	0.0	U/P
59.622	27.2042	0.0000	147.540	0.57818	0.00000	87891.8	47634.6	0.0	U/P
59.644	32.6199	0.0000	147.622	0.58358	0.00000	90284.7	47681.0	0.0	U/P
59.667	36.9380	0.0000	147.717	0.58965	0.00000	93067.1	47728.0	0.0	U/P
59.689	40.0614	0.0000	147.821	0.59618	0.00000	96147.0	47775.4	0.0	U/P
59.711	42.3182	0.0000	147.932	0.60309	0.00000	99442.2	47823.3	0.0	U/P
59.733	44.0063	0.0000	148.046	0.61034	0.00000	102895.2	47871.9	0.0	U/P
59.756	45.2816	0.0000	148.163	0.61780	0.00000	106466.7	47921.0	0.0	U/P
59.778	46.2417	0.0000	148.281	0.62533	0.00000	110127.6	47970.7	0.0	U/P
59.800	46.9796	0.0000	148.401	0.63290	0.00000	113856.5	48021.0	0.0	U/P
59.822	47.5501	0.0000	148.520	0.64047	0.00000	117637.7	48072.0	0.0	U/P
59.844	47.9991	0.0000	148.639	0.64802	0.00000	121459.6	48123.5	0.0	U/P
59.867	48.3610	0.0000	148.758	0.65554	0.00000	125314.0	48175.7	0.0	U/P
59.889	48.6573	0.0000	148.876	0.66302	0.00000	129194.8	48228.4	0.0	U/P
59.911	48.9038	0.0000	148.994	0.67060	0.00000	133097.2	48281.7	0.0	U/P
59.933	49.1131	0.0000	149.111	0.67828	0.00000	137017.9	48335.7	0.0	U/P
59.956	49.2964	0.0000	149.227	0.68591	0.00000	140954.3	48390.3	0.0	U/P
59.978	49.4593	0.0000	149.342	0.69347	0.00000	144904.5	48445.5	0.0	U/P
60.000	49.6026	0.0000	149.456	0.70096	0.00000	148867.0	48501.2	0.0	U/P
60.022	49.1171	0.0000	149.568	0.70826	0.00000	152815.8	48557.6	0.0	U/P
60.044	47.3305	0.0000	149.677	0.71519	0.00000	156673.7	48614.6	0.0	U/P
60.067	43.3912	0.0000	149.778	0.72149	0.00000	160302.5	48672.0	0.0	U/P
60.089	37.7910	0.0000	149.868	0.72696	0.00000	163549.8	48730.0	0.0	U/P
60.111	31.7491	0.0000	149.944	0.73153	0.00000	166331.4	48788.3	0.0	U/P
60.133	26.1205	0.0000	150.006	0.73535	0.00000	168646.2	48847.0	0.0	U/P
60.156	21.3955	0.0000	150.057	0.73851	0.00000	170546.8	48906.0	0.0	U/P
60.178	18.0039	0.0000	150.099	0.74114	0.00000	172122.8	48965.2	0.0	U/P
60.200	15.6432	0.0000	150.134	0.74340	0.00000	173468.7	49024.6	0.0	U/P
60.222	13.9491	0.0000	150.164	0.74539	0.00000	174652.4	49084.1	0.0	U/P
60.244	12.6972	0.0000	150.192	0.74718	0.00000	175718.2	49143.8	0.0	U/P
60.267	11.8090	0.0000	150.217	0.74883	0.00000	176698.5	49203.7	0.0	U/P
60.289	11.1632	0.0000	150.240	0.75038	0.00000	177617.4	49263.7	0.0	U/P
60.311	10.6991	0.0000	150.262	0.75186	0.00000	178491.9	49323.8	0.0	U/P
60.333	10.3684	0.0000	150.283	0.75328	0.00000	179334.6	49384.0	0.0	U/P
60.356	10.1285	0.0000	150.303	0.75467	0.00000	180154.4	49444.3	0.0	U/P
60.378	9.9553	0.0000	150.323	0.75602	0.00000	180957.8	49504.7	0.0	U/P
60.400	9.8306	0.0000	150.343	0.75735	0.00000	181749.2	49565.2	0.0	U/P
60.422	9.7422	0.0000	150.362	0.75867	0.00000	182532.1	49625.9	0.0	U/P
60.444	9.6780	0.0000	150.381	0.75998	0.00000	183308.9	49686.6	0.0	U/P
60.467	9.6283	0.0000	150.400	0.76127	0.00000	184081.2	49747.5	0.0	U/P
60.489	9.5932	0.0000	150.419	0.76256	0.00000	184850.0	49808.4	0.0	U/P
60.511	9.5340	0.0000	150.438	0.76383	0.00000	185615.1	49869.5	0.0	U/P
60.533	9.3760	0.0000	150.456	0.76508	0.00000	186371.5	49930.6	0.0	U/P
60.556	9.0313	0.0000	150.474	0.76627	0.00000	187107.8	49991.9	0.0	U/P
60.578	8.4721	0.0000	150.491	0.76738	0.00000	187808.0	50053.2	0.0	U/P
60.600	7.7991	0.0000	150.507	0.76840	0.00000	188458.8	50114.7	0.0	U/P
60.622	7.1293	0.0000	150.521	0.76932	0.00000	189055.9	50176.2	0.0	U/P
60.644	6.5380	0.0000	150.533	0.77016	0.00000	189602.6	50237.8	0.0	U/P
60.667	6.0773	0.0000	150.545	0.77093	0.00000	190107.2	50299.4	0.0	U/P
60.689	5.7512	0.0000	150.556	0.77165	0.00000	190580.4	50361.1	0.0	U/P
60.711	5.5212	0.0000	150.566	0.77234	0.00000	191031.3	50422.9	0.0	U/P
60.733	5.3540	0.0000	150.576	0.77300	0.00000	191466.3	50484.7	0.0	U/P
60.756	5.2328	0.0000	150.585	0.77364	0.00000	191889.8	50546.6	0.0	U/P
60.778	5.1460	0.0000	150.595	0.77427	0.00000	192304.9	50608.5	0.0	U/P
60.800	5.0832	0.0000	150.604	0.77489	0.00000	192714.1	50670.4	0.0	U/P
60.822	5.0384	0.0000	150.613	0.77550	0.00000	193119.0	50732.5	0.0	U/P

PONDS Version 3.3.0241
Retention Pond Recovery - Refined Method
Copyright 2011
Devo Seereeram, Ph.D., P.E.

Detailed Results (cont,d.) :: Scenario 2 :: SJRWMD 25-YR, 96-HR

Elapsed Time (hours)	Inflow Rate (ft ³ /s)	Outside Recharge (ft/day)	Stage Elevation (ft datum)	Infiltration Rate (ft ³ /s)	Overflow Discharge (ft ³ /s)	Cumulative Inflow Volume (ft ³)	Cumulative Infiltration Volume (ft ³)	Cumulative Discharge Volume (ft ³)	Flow Type
60.844	5.0063	0.0000	150.622	0.77610	0.00000	193520.8	50794.5	0.0	U/P
60.867	4.9832	0.0000	150.630	0.77671	0.00000	193920.3	50856.6	0.0	U/P
60.889	4.9666	0.0000	150.639	0.77730	0.00000	194318.3	50918.8	0.0	U/P
60.911	4.9548	0.0000	150.648	0.77790	0.00000	194715.2	50981.0	0.0	U/P
60.933	4.9465	0.0000	150.657	0.77850	0.00000	195111.2	51043.3	0.0	U/P
60.956	4.9403	0.0000	150.665	0.77909	0.00000	195506.7	51105.6	0.0	U/P
60.978	4.9358	0.0000	150.674	0.77968	0.00000	195901.7	51167.9	0.0	U/P
61.000	4.9310	0.0000	150.683	0.78027	0.00000	196296.4	51230.3	0.0	U/P
61.022	4.8997	0.0000	150.691	0.78086	0.00000	196689.6	51292.8	0.0	U/P
61.044	4.8127	0.0000	150.700	0.78143	0.00000	197078.1	51355.3	0.0	U/P
61.067	4.6370	0.0000	150.708	0.78197	0.00000	197456.1	51417.8	0.0	U/P
61.089	4.3949	0.0000	150.715	0.78249	0.00000	197817.4	51480.4	0.0	U/P
61.111	4.1372	0.0000	150.723	0.78296	0.00000	198158.7	51543.0	0.0	U/P
61.133	3.8991	0.0000	150.729	0.78341	0.00000	198480.1	51605.6	0.0	U/P
61.156	3.7011	0.0000	150.736	0.78382	0.00000	198784.1	51668.3	0.0	U/P
61.178	3.5593	0.0000	150.742	0.78422	0.00000	199074.6	51731.1	0.0	U/P
61.200	3.4605	0.0000	150.747	0.78460	0.00000	199355.3	51793.8	0.0	U/P
61.222	3.3895	0.0000	150.753	0.78497	0.00000	199629.4	51856.6	0.0	U/P
61.244	3.3372	0.0000	150.758	0.78533	0.00000	199898.4	51919.4	0.0	U/P
61.267	3.3001	0.0000	150.763	0.78568	0.00000	200163.9	51982.2	0.0	U/P
61.289	3.2731	0.0000	150.768	0.78604	0.00000	200426.8	52045.1	0.0	U/P
61.311	3.2538	0.0000	150.773	0.78638	0.00000	200687.9	52108.0	0.0	U/P
61.333	3.2401	0.0000	150.778	0.78673	0.00000	200947.7	52170.9	0.0	U/P
61.356	3.2302	0.0000	150.784	0.78708	0.00000	201206.5	52233.9	0.0	U/P
61.378	3.2230	0.0000	150.789	0.78742	0.00000	201464.6	52296.9	0.0	U/P
61.400	3.2179	0.0000	150.794	0.78776	0.00000	201722.3	52359.9	0.0	U/P
61.422	3.2144	0.0000	150.799	0.78811	0.00000	201979.5	52422.9	0.0	U/P
61.444	3.2118	0.0000	150.804	0.78845	0.00000	202236.6	52486.0	0.0	U/P
61.467	3.2098	0.0000	150.809	0.78879	0.00000	202493.5	52549.1	0.0	U/P
61.489	3.2085	0.0000	150.813	0.78913	0.00000	202750.2	52612.2	0.0	U/P
61.511	3.2078	0.0000	150.818	0.78947	0.00000	203006.8	52675.3	0.0	U/P
61.533	3.2075	0.0000	150.823	0.78981	0.00000	203263.5	52738.5	0.0	U/P
61.556	3.2078	0.0000	150.828	0.79015	0.00000	203520.1	52801.7	0.0	U/P
61.578	3.2080	0.0000	150.833	0.79049	0.00000	203776.7	52864.9	0.0	U/P
61.600	3.2082	0.0000	150.838	0.79083	0.00000	204033.3	52928.2	0.0	U/P
61.622	3.2085	0.0000	150.843	0.79117	0.00000	204290.0	52991.4	0.0	U/P
61.644	3.2087	0.0000	150.848	0.79151	0.00000	204546.7	53054.8	0.0	U/P
61.667	3.2089	0.0000	150.853	0.79185	0.00000	204803.4	53118.1	0.0	U/P
61.689	3.2092	0.0000	150.858	0.79219	0.00000	205060.1	53181.4	0.0	U/P
61.711	3.2094	0.0000	150.863	0.79253	0.00000	205316.9	53244.8	0.0	U/P
61.733	3.2096	0.0000	150.868	0.79286	0.00000	205573.6	53308.3	0.0	U/P
61.756	3.2099	0.0000	150.873	0.79320	0.00000	205830.4	53371.7	0.0	U/P
61.778	3.2101	0.0000	150.878	0.79354	0.00000	206087.2	53435.2	0.0	U/P
61.800	3.2103	0.0000	150.883	0.79388	0.00000	206344.0	53498.7	0.0	U/P
61.822	3.2106	0.0000	150.888	0.79422	0.00000	206600.9	53562.2	0.0	U/P
61.844	3.2108	0.0000	150.893	0.79456	0.00000	206857.7	53625.7	0.0	U/P
61.867	3.2110	0.0000	150.898	0.79489	0.00000	207114.6	53689.3	0.0	U/P
61.889	3.2112	0.0000	150.903	0.79523	0.00000	207371.5	53752.9	0.0	U/P
61.911	3.2115	0.0000	150.907	0.79557	0.00000	207628.4	53816.5	0.0	U/P
61.933	3.2117	0.0000	150.912	0.79591	0.00000	207885.3	53880.2	0.0	U/P
61.956	3.2119	0.0000	150.917	0.79624	0.00000	208142.3	53943.9	0.0	U/P
61.978	3.2122	0.0000	150.922	0.79658	0.00000	208399.2	54007.6	0.0	U/P
62.000	3.2097	0.0000	150.927	0.79692	0.00000	208656.1	54071.3	0.0	U/P
62.022	3.1862	0.0000	150.932	0.79725	0.00000	208911.9	54135.1	0.0	U/P
62.044	3.1206	0.0000	150.937	0.79757	0.00000	209164.2	54198.9	0.0	U/P
62.067	2.9931	0.0000	150.941	0.79787	0.00000	209408.8	54262.7	0.0	U/P
62.089	2.8216	0.0000	150.946	0.79815	0.00000	209641.3	54326.6	0.0	U/P
62.111	2.6409	0.0000	150.950	0.79841	0.00000	209859.8	54390.4	0.0	U/P
62.133	2.4752	0.0000	150.953	0.79865	0.00000	210064.5	54454.3	0.0	U/P
62.156	2.3386	0.0000	150.956	0.79886	0.00000	210257.0	54518.2	0.0	U/P
62.178	2.2409	0.0000	150.959	0.79906	0.00000	210440.2	54582.1	0.0	U/P
62.200	2.1727	0.0000	150.962	0.79925	0.00000	210616.8	54646.1	0.0	U/P
62.222	2.1235	0.0000	150.965	0.79944	0.00000	210788.6	54710.0	0.0	U/P
62.244	2.0874	0.0000	150.968	0.79962	0.00000	210957.0	54774.0	0.0	U/P
62.267	2.0617	0.0000	150.970	0.79979	0.00000	211123.0	54838.0	0.0	U/P
62.289	2.0430	0.0000	150.973	0.79997	0.00000	211287.2	54901.9	0.0	U/P
62.311	2.0296	0.0000	150.975	0.80014	0.00000	211450.1	54965.9	0.0	U/P
62.333	2.0201	0.0000	150.978	0.80031	0.00000	211612.1	55030.0	0.0	U/P
62.356	2.0131	0.0000	150.980	0.80048	0.00000	211773.4	55094.0	0.0	U/P
62.378	2.0081	0.0000	150.983	0.80064	0.00000	211934.3	55158.0	0.0	U/P
62.400	2.0046	0.0000	150.985	0.80081	0.00000	212094.8	55222.1	0.0	U/P
62.422	2.0020	0.0000	150.988	0.80098	0.00000	212255.0	55286.2	0.0	U/P
62.444	2.0001	0.0000	150.990	0.80114	0.00000	212415.1	55350.3	0.0	U/P
62.467	1.9987	0.0000	150.992	0.80131	0.00000	212575.1	55414.3	0.0	U/P

PONDS Version 3.3.0241
Retention Pond Recovery - Refined Method
Copyright 2011
Devo Seereeram, Ph.D., P.E.

Detailed Results (cont,d.) :: Scenario 2 :: SJRWMD 25-YR, 96-HR

Elapsed Time (hours)	Inflow Rate (ft³/s)	Outside Recharge (ft/day)	Stage Elevation (ft datum)	Infiltration Rate (ft³/s)	Overflow Discharge (ft³/s)	Cumulative Inflow Volume (ft³)	Cumulative Infiltration Volume (ft³)	Cumulative Discharge Volume (ft³)	Flow Type
62.489	1.9977	0.0000	150.995	0.80147	0.00000	212734.9	55478.5	0.0	U/P
62.511	1.9971	0.0000	150.997	0.80164	0.00000	212894.7	55542.6	0.0	U/P
62.533	1.9969	0.0000	151.000	0.80181	0.00000	213054.5	55606.7	0.0	U/P
62.556	1.9970	0.0000	151.002	0.80198	0.00000	213214.3	55670.9	0.0	U/P
62.578	1.9971	0.0000	151.005	0.80216	0.00000	213374.0	55735.0	0.0	U/P
62.600	1.9972	0.0000	151.007	0.80233	0.00000	213533.8	55799.2	0.0	U/P
62.622	1.9972	0.0000	151.009	0.80250	0.00000	213693.5	55863.4	0.0	U/P
62.644	1.9973	0.0000	151.012	0.80267	0.00000	213853.3	55927.6	0.0	U/P
62.667	1.9974	0.0000	151.014	0.80284	0.00000	214013.1	55991.8	0.0	U/P
62.689	1.9975	0.0000	151.017	0.80301	0.00000	214172.9	56056.1	0.0	U/P
62.711	1.9976	0.0000	151.019	0.80318	0.00000	214332.7	56120.3	0.0	U/P
62.733	1.9976	0.0000	151.021	0.80336	0.00000	214492.5	56184.6	0.0	U/P
62.756	1.9977	0.0000	151.024	0.80353	0.00000	214652.3	56248.9	0.0	U/P
62.778	1.9978	0.0000	151.026	0.80370	0.00000	214812.2	56313.1	0.0	U/P
62.800	1.9979	0.0000	151.029	0.80387	0.00000	214972.0	56377.5	0.0	U/P
62.822	1.9980	0.0000	151.031	0.80404	0.00000	215131.8	56441.8	0.0	U/P
62.844	1.9981	0.0000	151.033	0.80421	0.00000	215291.7	56506.1	0.0	U/P
62.867	1.9981	0.0000	151.036	0.80438	0.00000	215451.5	56570.4	0.0	U/P
62.889	1.9982	0.0000	151.038	0.80455	0.00000	215611.4	56634.8	0.0	U/P
62.911	1.9983	0.0000	151.041	0.80472	0.00000	215771.2	56699.2	0.0	U/P
62.933	1.9984	0.0000	151.043	0.80490	0.00000	215931.1	56763.6	0.0	U/P
62.956	1.9985	0.0000	151.045	0.80507	0.00000	216091.0	56828.0	0.0	U/P
62.978	1.9985	0.0000	151.048	0.80524	0.00000	216250.9	56892.4	0.0	U/P
63.000	1.9986	0.0000	151.050	0.80541	0.00000	216410.7	56956.8	0.0	U/P
63.022	1.9987	0.0000	151.053	0.80558	0.00000	216570.6	57021.2	0.0	U/P
63.044	1.9988	0.0000	151.055	0.80575	0.00000	216730.5	57085.7	0.0	U/P
63.067	1.9989	0.0000	151.057	0.80592	0.00000	216890.4	57150.1	0.0	U/P
63.089	1.9989	0.0000	151.060	0.80609	0.00000	217050.4	57214.6	0.0	U/P
63.111	1.9990	0.0000	151.062	0.80626	0.00000	217210.3	57279.1	0.0	U/P
63.133	1.9991	0.0000	151.065	0.80643	0.00000	217370.2	57343.6	0.0	U/P
63.156	1.9992	0.0000	151.067	0.80660	0.00000	217530.1	57408.2	0.0	U/P
63.178	1.9993	0.0000	151.069	0.80677	0.00000	217690.1	57472.7	0.0	U/P
63.200	1.9993	0.0000	151.072	0.80694	0.00000	217850.0	57537.2	0.0	U/P
63.222	1.9994	0.0000	151.074	0.80711	0.00000	218010.0	57601.8	0.0	U/P
63.244	1.9995	0.0000	151.077	0.80728	0.00000	218169.9	57666.4	0.0	U/P
63.267	1.9996	0.0000	151.079	0.80745	0.00000	218329.9	57731.0	0.0	U/P
63.289	1.9997	0.0000	151.081	0.80762	0.00000	218489.9	57795.6	0.0	U/P
63.311	1.9997	0.0000	151.084	0.80779	0.00000	218649.8	57860.2	0.0	U/P
63.333	1.9998	0.0000	151.086	0.80796	0.00000	218809.8	57924.8	0.0	U/P
63.356	1.9999	0.0000	151.089	0.80813	0.00000	218969.8	57989.5	0.0	U/P
63.378	2.0000	0.0000	151.091	0.80830	0.00000	219129.8	58054.1	0.0	U/P
63.400	2.0001	0.0000	151.093	0.80847	0.00000	219289.8	58118.8	0.0	U/P
63.422	2.0001	0.0000	151.096	0.80864	0.00000	219449.8	58183.5	0.0	U/P
63.444	2.0002	0.0000	151.098	0.80881	0.00000	219609.8	58248.2	0.0	U/P
63.467	2.0003	0.0000	151.101	0.80898	0.00000	219769.8	58312.9	0.0	U/P
63.489	2.0004	0.0000	151.103	0.80915	0.00000	219929.9	58377.6	0.0	U/P
63.511	2.0005	0.0000	151.105	0.80932	0.00000	220089.9	58442.3	0.0	U/P
63.533	2.0005	0.0000	151.108	0.80949	0.00000	220249.9	58507.1	0.0	U/P
63.556	2.0006	0.0000	151.110	0.80966	0.00000	220410.0	58571.9	0.0	U/P
63.578	2.0007	0.0000	151.112	0.80983	0.00000	220570.0	58636.6	0.0	U/P
63.600	2.0008	0.0000	151.115	0.81000	0.00000	220730.1	58701.4	0.0	U/P
63.622	2.0008	0.0000	151.117	0.81017	0.00000	220890.2	58766.2	0.0	U/P
63.644	2.0009	0.0000	151.120	0.81034	0.00000	221050.2	58831.1	0.0	U/P
63.667	2.0010	0.0000	151.122	0.81051	0.00000	221210.3	58895.9	0.0	U/P
63.689	2.0011	0.0000	151.124	0.81068	0.00000	221370.4	58960.7	0.0	U/P
63.711	2.0012	0.0000	151.127	0.81084	0.00000	221530.5	59025.6	0.0	U/P
63.733	2.0012	0.0000	151.129	0.81101	0.00000	221690.6	59090.5	0.0	U/P
63.756	2.0013	0.0000	151.132	0.81118	0.00000	221850.7	59155.4	0.0	U/P
63.778	2.0014	0.0000	151.134	0.81135	0.00000	222010.8	59220.3	0.0	U/P
63.800	2.0015	0.0000	151.136	0.81152	0.00000	222170.9	59285.2	0.0	U/P
63.822	2.0015	0.0000	151.139	0.81169	0.00000	222331.0	59350.1	0.0	U/P
63.844	2.0016	0.0000	151.141	0.81186	0.00000	222491.2	59415.1	0.0	U/P
63.867	2.0017	0.0000	151.143	0.81203	0.00000	222651.3	59480.0	0.0	U/P
63.889	2.0018	0.0000	151.146	0.81220	0.00000	222811.4	59545.0	0.0	U/P
63.911	2.0018	0.0000	151.148	0.81236	0.00000	222971.6	59610.0	0.0	U/P
63.933	2.0019	0.0000	151.151	0.81253	0.00000	223131.7	59675.0	0.0	U/P
63.956	2.0020	0.0000	151.153	0.81270	0.00000	223291.9	59740.0	0.0	U/P
63.978	2.0021	0.0000	151.155	0.81287	0.00000	223452.0	59805.0	0.0	U/P
64.000	2.0021	0.0000	151.158	0.81304	0.00000	223612.2	59870.0	0.0	U/P
64.022	1.9920	0.0000	151.160	0.81320	0.00000	223772.0	59935.1	0.0	U/P
64.044	1.9588	0.0000	151.162	0.81337	0.00000	223930.0	60000.1	0.0	U/P
64.067	1.8863	0.0000	151.164	0.81352	0.00000	224083.8	60065.2	0.0	U/P
64.089	1.7802	0.0000	151.167	0.81365	0.00000	224230.5	60130.3	0.0	U/P
64.111	1.6624	0.0000	151.168	0.81377	0.00000	224368.2	60195.4	0.0	U/P

PONDS Version 3.3.0241
Retention Pond Recovery - Refined Method
Copyright 2011
Devo Seereeram, Ph.D., P.E.

Detailed Results (cont.d.) :: Scenario 2 :: SJRWMD 25-YR, 96-HR

Elapsed Time (hours)	Inflow Rate (ft³/s)	Outside Recharge (ft/day)	Stage Elevation (ft datum)	Infiltration Rate (ft³/s)	Overflow Discharge (ft³/s)	Cumulative Inflow Volume (ft³)	Cumulative Infiltration Volume (ft³)	Cumulative Discharge Volume (ft³)	Flow Type
64.133	1.5505	0.0000	151.170	0.81388	0.00000	224496.7	60260.5	0.0	U/P
64.156	1.4551	0.0000	151.171	0.81397	0.00000	224616.9	60325.6	0.0	U/P
64.178	1.3846	0.0000	151.172	0.81405	0.00000	224730.5	60390.7	0.0	U/P
64.200	1.3353	0.0000	151.174	0.81413	0.00000	224839.3	60455.9	0.0	U/P
64.222	1.3001	0.0000	151.175	0.81419	0.00000	224944.7	60521.0	0.0	U/P
64.244	1.2742	0.0000	151.176	0.81426	0.00000	225047.7	60586.1	0.0	U/P
64.267	1.2557	0.0000	151.176	0.81432	0.00000	225148.9	60651.3	0.0	U/P
64.289	1.2423	0.0000	151.177	0.81438	0.00000	225248.8	60716.4	0.0	U/P
64.311	1.2327	0.0000	151.178	0.81444	0.00000	225347.8	60781.6	0.0	U/P
64.333	1.2258	0.0000	151.179	0.81450	0.00000	225446.1	60846.7	0.0	U/P
64.356	1.2208	0.0000	151.180	0.81456	0.00000	225544.0	60911.9	0.0	U/P
64.378	1.2172	0.0000	151.181	0.81462	0.00000	225641.5	60977.1	0.0	U/P
64.400	1.2146	0.0000	151.181	0.81467	0.00000	225738.8	61042.2	0.0	U/P
64.422	1.2127	0.0000	151.182	0.81473	0.00000	225835.9	61107.4	0.0	U/P
64.444	1.2113	0.0000	151.183	0.81478	0.00000	225932.8	61172.6	0.0	U/P
64.467	1.2103	0.0000	151.184	0.81484	0.00000	226029.7	61237.8	0.0	U/P
64.489	1.2096	0.0000	151.185	0.81490	0.00000	226126.5	61303.0	0.0	U/P
64.511	1.2091	0.0000	151.185	0.81495	0.00000	226223.3	61368.2	0.0	U/P
64.533	1.2088	0.0000	151.186	0.81501	0.00000	226320.0	61433.4	0.0	U/P
64.556	1.2088	0.0000	151.187	0.81506	0.00000	226416.7	61498.6	0.0	U/P
64.578	1.2088	0.0000	151.188	0.81512	0.00000	226513.4	61563.8	0.0	U/P
64.600	1.2089	0.0000	151.188	0.81517	0.00000	226610.1	61629.0	0.0	U/P
64.622	1.2089	0.0000	151.189	0.81523	0.00000	226706.8	61694.2	0.0	U/P
64.644	1.2089	0.0000	151.190	0.81529	0.00000	226803.5	61759.4	0.0	U/P
64.667	1.2090	0.0000	151.191	0.81534	0.00000	226900.2	61824.6	0.0	U/P
64.689	1.2090	0.0000	151.192	0.81540	0.00000	226996.9	61889.9	0.0	U/P
64.711	1.2090	0.0000	151.192	0.81545	0.00000	227093.7	61955.1	0.0	U/P
64.733	1.2090	0.0000	151.193	0.81551	0.00000	227190.4	62020.3	0.0	U/P
64.756	1.2091	0.0000	151.194	0.81556	0.00000	227287.1	62085.6	0.0	U/P
64.778	1.2091	0.0000	151.195	0.81562	0.00000	227383.8	62150.8	0.0	U/P
64.800	1.2091	0.0000	151.195	0.81568	0.00000	227480.6	62216.1	0.0	U/P
64.822	1.2091	0.0000	151.196	0.81573	0.00000	227577.3	62281.3	0.0	U/P
64.844	1.2092	0.0000	151.197	0.81579	0.00000	227674.0	62346.6	0.0	U/P
64.867	1.2092	0.0000	151.198	0.81584	0.00000	227770.8	62411.9	0.0	U/P
64.889	1.2092	0.0000	151.199	0.81590	0.00000	227867.5	62477.1	0.0	U/P
64.911	1.2092	0.0000	151.199	0.81595	0.00000	227964.2	62542.4	0.0	U/P
64.933	1.2093	0.0000	151.200	0.81601	0.00000	228061.0	62607.7	0.0	U/P
64.956	1.2093	0.0000	151.201	0.81606	0.00000	228157.7	62673.0	0.0	U/P
64.978	1.2093	0.0000	151.202	0.81612	0.00000	228254.5	62738.3	0.0	U/P
65.000	1.2094	0.0000	151.203	0.81617	0.00000	228351.2	62803.6	0.0	U/P
65.022	1.2094	0.0000	151.203	0.81623	0.00000	228448.0	62868.9	0.0	U/P
65.044	1.2094	0.0000	151.204	0.81629	0.00000	228544.7	62934.2	0.0	U/P
65.067	1.2094	0.0000	151.205	0.81634	0.00000	228641.5	62999.5	0.0	U/P
65.089	1.2095	0.0000	151.206	0.81640	0.00000	228738.2	63064.8	0.0	U/P
65.111	1.2095	0.0000	151.206	0.81645	0.00000	228835.0	63130.1	0.0	U/P
65.133	1.2095	0.0000	151.207	0.81651	0.00000	228931.7	63195.4	0.0	U/P
65.156	1.2095	0.0000	151.208	0.81656	0.00000	229028.5	63260.7	0.0	U/P
65.178	1.2096	0.0000	151.209	0.81662	0.00000	229125.3	63326.1	0.0	U/P
65.200	1.2096	0.0000	151.210	0.81667	0.00000	229222.0	63391.4	0.0	U/P
65.222	1.2096	0.0000	151.210	0.81673	0.00000	229318.8	63456.7	0.0	U/P
65.244	1.2096	0.0000	151.211	0.81678	0.00000	229415.6	63522.1	0.0	U/P
65.267	1.2097	0.0000	151.212	0.81684	0.00000	229512.3	63587.4	0.0	U/P
65.289	1.2097	0.0000	151.213	0.81690	0.00000	229609.1	63652.8	0.0	U/P
65.311	1.2097	0.0000	151.213	0.81695	0.00000	229705.9	63718.1	0.0	U/P
65.333	1.2097	0.0000	151.214	0.81701	0.00000	229802.7	63783.5	0.0	U/P
65.356	1.2098	0.0000	151.215	0.81706	0.00000	229899.4	63848.8	0.0	U/P
65.378	1.2098	0.0000	151.216	0.81712	0.00000	229996.2	63914.2	0.0	U/P
65.400	1.2098	0.0000	151.217	0.81717	0.00000	230093.0	63979.6	0.0	U/P
65.422	1.2098	0.0000	151.217	0.81723	0.00000	230189.8	64044.9	0.0	U/P
65.444	1.2099	0.0000	151.218	0.81728	0.00000	230286.6	64110.3	0.0	U/P
65.467	1.2099	0.0000	151.219	0.81734	0.00000	230383.4	64175.7	0.0	U/P
65.489	1.2099	0.0000	151.220	0.81739	0.00000	230480.2	64241.1	0.0	U/P
65.511	1.2100	0.0000	151.220	0.81745	0.00000	230577.0	64306.5	0.0	U/P
65.533	1.2100	0.0000	151.221	0.81750	0.00000	230673.8	64371.9	0.0	U/P
65.556	1.2100	0.0000	151.222	0.81756	0.00000	230770.6	64437.3	0.0	U/P
65.578	1.2100	0.0000	151.223	0.81762	0.00000	230867.4	64502.7	0.0	U/P
65.600	1.2101	0.0000	151.224	0.81767	0.00000	230964.2	64568.1	0.0	U/P
65.622	1.2101	0.0000	151.224	0.81773	0.00000	231061.0	64633.5	0.0	U/P
65.644	1.2101	0.0000	151.225	0.81778	0.00000	231157.8	64698.9	0.0	U/P
65.667	1.2101	0.0000	151.226	0.81784	0.00000	231254.6	64764.4	0.0	U/P
65.689	1.2102	0.0000	151.227	0.81789	0.00000	231351.4	64829.8	0.0	U/P
65.711	1.2102	0.0000	151.227	0.81795	0.00000	231448.2	64895.2	0.0	U/P
65.733	1.2102	0.0000	151.228	0.81800	0.00000	231545.0	64960.7	0.0	U/P
65.756	1.2102	0.0000	151.229	0.81806	0.00000	231641.8	65026.1	0.0	U/P

PONDS Version 3.3.0241
Retention Pond Recovery - Refined Method
Copyright 2011
Devo Seereeram, Ph.D., P.E.

Detailed Results (cont,d.) :: Scenario 2 :: SJRWMD 25-YR, 96-HR

Elapsed Time (hours)	Inflow Rate (ft³/s)	Outside Recharge (ft/day)	Stage Elevation (ft datum)	Infiltration Rate (ft³/s)	Overflow Discharge (ft³/s)	Cumulative Inflow Volume (ft³)	Cumulative Infiltration Volume (ft³)	Cumulative Discharge Volume (ft³)	Flow Type
65.778	1.2103	0.0000	151.230	0.81811	0.00000	231738.7	65091.6	0.0	U/P
65.800	1.2103	0.0000	151.231	0.81817	0.00000	231835.5	65157.0	0.0	U/P
65.822	1.2103	0.0000	151.231	0.81822	0.00000	231932.3	65222.5	0.0	U/P
65.844	1.2103	0.0000	151.232	0.81828	0.00000	232029.1	65287.9	0.0	U/P
65.867	1.2104	0.0000	151.233	0.81833	0.00000	232126.0	65353.4	0.0	U/P
65.889	1.2104	0.0000	151.234	0.81839	0.00000	232222.8	65418.9	0.0	U/P
65.911	1.2104	0.0000	151.234	0.81844	0.00000	232319.6	65484.3	0.0	U/P
65.933	1.2104	0.0000	151.235	0.81850	0.00000	232416.5	65549.8	0.0	U/P
65.956	1.2105	0.0000	151.236	0.81855	0.00000	232513.3	65615.3	0.0	U/P
65.978	1.2105	0.0000	151.237	0.81861	0.00000	232610.1	65680.8	0.0	U/P
66.000	1.2105	0.0000	151.238	0.81866	0.00000	232707.0	65746.3	0.0	U/P
66.022	1.2105	0.0000	151.238	0.81872	0.00000	232803.8	65811.8	0.0	U/P
66.044	1.2106	0.0000	151.239	0.81877	0.00000	232900.7	65877.3	0.0	U/P
66.067	1.2106	0.0000	151.240	0.81883	0.00000	232997.5	65942.8	0.0	U/P
66.089	1.2106	0.0000	151.241	0.81888	0.00000	233094.4	66008.3	0.0	U/P
66.111	1.2106	0.0000	151.241	0.81894	0.00000	233191.2	66073.8	0.0	U/P
66.133	1.2107	0.0000	151.242	0.81900	0.00000	233288.1	66139.3	0.0	U/P
66.156	1.2107	0.0000	151.243	0.81905	0.00000	233384.9	66204.8	0.0	U/P
66.178	1.2107	0.0000	151.244	0.81911	0.00000	233481.8	66270.4	0.0	U/P
66.200	1.2107	0.0000	151.245	0.81916	0.00000	233578.6	66335.9	0.0	U/P
66.222	1.2108	0.0000	151.245	0.81922	0.00000	233675.5	66401.4	0.0	U/P
66.244	1.2108	0.0000	151.246	0.81927	0.00000	233772.3	66467.0	0.0	U/P
66.267	1.2108	0.0000	151.247	0.81933	0.00000	233869.2	66532.5	0.0	U/P
66.289	1.2108	0.0000	151.248	0.81938	0.00000	233966.1	66598.1	0.0	U/P
66.311	1.2109	0.0000	151.248	0.81944	0.00000	234063.0	66663.6	0.0	U/P
66.333	1.2109	0.0000	151.249	0.81949	0.00000	234159.8	66729.2	0.0	U/P
66.356	1.2109	0.0000	151.250	0.81955	0.00000	234256.7	66794.7	0.0	U/P
66.378	1.2109	0.0000	151.251	0.81960	0.00000	234353.6	66860.3	0.0	U/P
66.400	1.2110	0.0000	151.251	0.81966	0.00000	234450.4	66925.9	0.0	U/P
66.422	1.2110	0.0000	151.252	0.81971	0.00000	234547.3	66991.4	0.0	U/P
66.444	1.2110	0.0000	151.253	0.81977	0.00000	234644.2	67057.0	0.0	U/P
66.467	1.2110	0.0000	151.254	0.81982	0.00000	234741.1	67122.6	0.0	U/P
66.489	1.2111	0.0000	151.255	0.81988	0.00000	234838.0	67188.2	0.0	U/P
66.511	1.2111	0.0000	151.255	0.81993	0.00000	234934.9	67253.8	0.0	U/P
66.533	1.2111	0.0000	151.256	0.81999	0.00000	235031.8	67319.4	0.0	U/P
66.556	1.2111	0.0000	151.257	0.82004	0.00000	235128.6	67385.0	0.0	U/P
66.578	1.2112	0.0000	151.258	0.82010	0.00000	235225.5	67450.6	0.0	U/P
66.600	1.2112	0.0000	151.258	0.82015	0.00000	235322.4	67516.2	0.0	U/P
66.622	1.2112	0.0000	151.259	0.82021	0.00000	235419.3	67581.8	0.0	U/P
66.644	1.2112	0.0000	151.260	0.82026	0.00000	235516.2	67647.4	0.0	U/P
66.667	1.2113	0.0000	151.261	0.82032	0.00000	235613.1	67713.1	0.0	U/P
66.689	1.2113	0.0000	151.262	0.82037	0.00000	235710.0	67778.7	0.0	U/P
66.711	1.2113	0.0000	151.262	0.82042	0.00000	235806.9	67844.3	0.0	U/P
66.733	1.2113	0.0000	151.263	0.82048	0.00000	235903.8	67909.9	0.0	U/P
66.756	1.2114	0.0000	151.264	0.82053	0.00000	236000.7	67975.6	0.0	U/P
66.778	1.2114	0.0000	151.265	0.82059	0.00000	236097.7	68041.2	0.0	U/P
66.800	1.2114	0.0000	151.265	0.82064	0.00000	236194.6	68106.9	0.0	U/P
66.822	1.2114	0.0000	151.266	0.82070	0.00000	236291.5	68172.5	0.0	U/P
66.844	1.2115	0.0000	151.267	0.82075	0.00000	236388.4	68238.2	0.0	U/P
66.867	1.2115	0.0000	151.268	0.82081	0.00000	236485.3	68303.9	0.0	U/P
66.889	1.2115	0.0000	151.268	0.82086	0.00000	236582.2	68369.5	0.0	U/P
66.911	1.2115	0.0000	151.269	0.82092	0.00000	236679.2	68435.2	0.0	U/P
66.933	1.2116	0.0000	151.270	0.82097	0.00000	236776.1	68500.9	0.0	U/P
66.956	1.2116	0.0000	151.271	0.82103	0.00000	236873.0	68566.5	0.0	U/P
66.978	1.2116	0.0000	151.272	0.82108	0.00000	236969.9	68632.2	0.0	U/P
67.000	1.2116	0.0000	151.272	0.82114	0.00000	237066.9	68697.9	0.0	U/P
67.022	1.2117	0.0000	151.273	0.82119	0.00000	237163.8	68763.6	0.0	U/P
67.044	1.2117	0.0000	151.274	0.82125	0.00000	237260.7	68829.3	0.0	U/P
67.067	1.2117	0.0000	151.275	0.82130	0.00000	237357.7	68895.0	0.0	U/P
67.089	1.2117	0.0000	151.275	0.82136	0.00000	237454.6	68960.7	0.0	U/P
67.111	1.2118	0.0000	151.276	0.82141	0.00000	237551.5	69026.4	0.0	U/P
67.133	1.2118	0.0000	151.277	0.82147	0.00000	237648.5	69092.1	0.0	U/P
67.156	1.2118	0.0000	151.278	0.82152	0.00000	237745.4	69157.9	0.0	U/P
67.178	1.2118	0.0000	151.278	0.82158	0.00000	237842.4	69223.6	0.0	U/P
67.200	1.2119	0.0000	151.279	0.82163	0.00000	237939.3	69289.3	0.0	U/P
67.222	1.2119	0.0000	151.280	0.82169	0.00000	238036.3	69355.1	0.0	U/P
67.244	1.2119	0.0000	151.281	0.82174	0.00000	238133.2	69420.8	0.0	U/P
67.267	1.2119	0.0000	151.282	0.82179	0.00000	238230.2	69486.5	0.0	U/P
67.289	1.2120	0.0000	151.282	0.82185	0.00000	238327.1	69552.3	0.0	U/P
67.311	1.2120	0.0000	151.283	0.82190	0.00000	238424.1	69618.0	0.0	U/P
67.333	1.2120	0.0000	151.284	0.82196	0.00000	238521.0	69683.8	0.0	U/P
67.356	1.2120	0.0000	151.285	0.82201	0.00000	238618.0	69749.5	0.0	U/P
67.378	1.2121	0.0000	151.285	0.82207	0.00000	238715.0	69815.3	0.0	U/P
67.400	1.2121	0.0000	151.286	0.82212	0.00000	238811.9	69881.1	0.0	U/P

PONDS Version 3.3.0241
Retention Pond Recovery - Refined Method
Copyright 2011
Devo Seereeram, Ph.D., P.E.

Detailed Results (cont,d.) :: Scenario 2 :: SJRWMD 25-YR, 96-HR

Elapsed Time (hours)	Inflow Rate (ft ³ /s)	Outside Recharge (ft/day)	Stage Elevation (ft datum)	Infiltration Rate (ft ³ /s)	Overflow Discharge (ft ³ /s)	Cumulative Inflow Volume (ft ³)	Cumulative Infiltration Volume (ft ³)	Cumulative Discharge Volume (ft ³)	Flow Type
67.422	1.2121	0.0000	151.287	0.82218	0.00000	238908.9	69946.8	0.0	U/P
67.444	1.2121	0.0000	151.288	0.82223	0.00000	239005.9	70012.6	0.0	U/P
67.467	1.2121	0.0000	151.288	0.82229	0.00000	239102.8	70078.4	0.0	U/P
67.489	1.2122	0.0000	151.289	0.82234	0.00000	239199.8	70144.2	0.0	U/P
67.511	1.2122	0.0000	151.290	0.82240	0.00000	239296.8	70210.0	0.0	U/P
67.533	1.2122	0.0000	151.291	0.82245	0.00000	239393.8	70275.8	0.0	U/P
67.556	1.2122	0.0000	151.292	0.82251	0.00000	239490.8	70341.6	0.0	U/P
67.578	1.2123	0.0000	151.292	0.82256	0.00000	239587.7	70407.4	0.0	U/P
67.600	1.2123	0.0000	151.293	0.82261	0.00000	239684.7	70473.2	0.0	U/P
67.622	1.2123	0.0000	151.294	0.82267	0.00000	239781.7	70539.0	0.0	U/P
67.644	1.2123	0.0000	151.295	0.82272	0.00000	239878.7	70604.8	0.0	U/P
67.667	1.2124	0.0000	151.295	0.82278	0.00000	239975.7	70670.6	0.0	U/P
67.689	1.2124	0.0000	151.296	0.82283	0.00000	240072.7	70736.4	0.0	U/P
67.711	1.2124	0.0000	151.297	0.82289	0.00000	240169.7	70802.3	0.0	U/P
67.733	1.2124	0.0000	151.298	0.82294	0.00000	240266.6	70868.1	0.0	U/P
67.756	1.2125	0.0000	151.298	0.82300	0.00000	240363.6	70933.9	0.0	U/P
67.778	1.2125	0.0000	151.299	0.82305	0.00000	240460.6	70999.8	0.0	U/P
67.800	1.2125	0.0000	151.300	0.82311	0.00000	240557.6	71065.6	0.0	U/P
67.822	1.2125	0.0000	151.301	0.82316	0.00000	240654.6	71131.5	0.0	U/P
67.844	1.2126	0.0000	151.302	0.82321	0.00000	240751.6	71197.3	0.0	U/P
67.867	1.2126	0.0000	151.302	0.82327	0.00000	240848.7	71263.2	0.0	U/P
67.889	1.2126	0.0000	151.303	0.82332	0.00000	240945.7	71329.1	0.0	U/P
67.911	1.2126	0.0000	151.304	0.82338	0.00000	241042.7	71394.9	0.0	U/P
67.933	1.2126	0.0000	151.305	0.82343	0.00000	241139.7	71460.8	0.0	U/P
67.956	1.2127	0.0000	151.305	0.82349	0.00000	241236.7	71526.7	0.0	U/P
67.978	1.2127	0.0000	151.306	0.82354	0.00000	241333.7	71592.6	0.0	U/P
68.000	1.2118	0.0000	151.307	0.82359	0.00000	241430.7	71658.4	0.0	U/P
68.022	1.2040	0.0000	151.308	0.82365	0.00000	241527.3	71724.3	0.0	U/P
68.044	1.1821	0.0000	151.308	0.82370	0.00000	241622.8	71790.2	0.0	U/P
68.067	1.1397	0.0000	151.309	0.82374	0.00000	241715.6	71856.1	0.0	U/P
68.089	1.0826	0.0000	151.310	0.82378	0.00000	241804.5	71922.0	0.0	U/P
68.111	1.0226	0.0000	151.310	0.82380	0.00000	241888.7	71987.9	0.0	U/P
68.133	0.9674	0.0000	151.310	0.82383	0.00000	241968.3	72053.8	0.0	U/P
68.156	0.9220	0.0000	151.311	0.82384	0.00000	242043.9	72119.7	0.0	U/P
68.178	0.8895	0.0000	151.311	0.82385	0.00000	242116.4	72185.7	0.0	U/P
68.200	0.8668	0.0000	151.311	0.82386	0.00000	242186.6	72251.6	0.0	U/P
68.222	0.8504	0.0000	151.311	0.82386	0.00000	242255.3	72317.5	0.0	U/P
68.244	0.8384	0.0000	151.311	0.82386	0.00000	242322.9	72383.4	0.0	U/P
68.267	0.8299	0.0000	151.311	0.82386	0.00000	242389.6	72449.3	0.0	U/P
68.289	0.8236	0.0000	151.311	0.82386	0.00000	242455.7	72515.2	0.0	U/P
68.311	0.8192	0.0000	151.311	0.82386	0.00000	242521.4	72581.1	0.0	U/P
68.333	0.8160	0.0000	151.311	0.82386	0.00000	242586.8	72647.0	0.0	U/P
68.356	0.8136	0.0000	151.311	0.82386	0.00000	242652.0	72712.9	0.0	U/P
68.378	0.8120	0.0000	151.311	0.82386	0.00000	242717.1	72778.8	0.0	U/P
68.400	0.8107	0.0000	151.311	0.82386	0.00000	242782.0	72844.7	0.0	U/P
68.422	0.8099	0.0000	151.311	0.82385	0.00000	242846.8	72910.6	0.0	U/P
68.444	0.8092	0.0000	151.311	0.82385	0.00000	242911.6	72976.6	0.0	U/P
68.467	0.8088	0.0000	151.311	0.82385	0.00000	242976.3	73042.5	0.0	U/P
68.489	0.8084	0.0000	151.311	0.82385	0.00000	243041.0	73108.4	0.0	U/P
68.511	0.8082	0.0000	151.311	0.82385	0.00000	243105.6	73174.3	0.0	U/P
68.533	0.8081	0.0000	151.311	0.82384	0.00000	243170.3	73240.2	0.0	U/P
68.556	0.8081	0.0000	151.311	0.82384	0.00000	243234.9	73306.1	0.0	U/P
68.578	0.8081	0.0000	151.311	0.82384	0.00000	243299.6	73372.0	0.0	U/P
68.600	0.8081	0.0000	151.311	0.82384	0.00000	243364.2	73437.9	0.0	U/P
68.622	0.8081	0.0000	151.311	0.82383	0.00000	243428.9	73503.8	0.0	U/P
68.644	0.8081	0.0000	151.311	0.82383	0.00000	243493.5	73569.7	0.0	U/P
68.667	0.8082	0.0000	151.311	0.82383	0.00000	243558.2	73635.6	0.0	U/P
68.689	0.8082	0.0000	151.311	0.82383	0.00000	243622.8	73701.5	0.0	U/P
68.711	0.8082	0.0000	151.311	0.82383	0.00000	243687.5	73767.4	0.0	U/P
68.733	0.8082	0.0000	151.311	0.82382	0.00000	243752.1	73833.3	0.0	U/P
68.756	0.8082	0.0000	151.310	0.82382	0.00000	243816.8	73899.3	0.0	U/P
68.778	0.8082	0.0000	151.310	0.82382	0.00000	243881.5	73965.2	0.0	U/P
68.800	0.8082	0.0000	151.310	0.82382	0.00000	243946.1	74031.1	0.0	U/P
68.822	0.8082	0.0000	151.310	0.82381	0.00000	244010.8	74097.0	0.0	U/P
68.844	0.8082	0.0000	151.310	0.82381	0.00000	244075.4	74162.9	0.0	U/P
68.867	0.8082	0.0000	151.310	0.82381	0.00000	244140.1	74228.8	0.0	U/P
68.889	0.8083	0.0000	151.310	0.82381	0.00000	244204.8	74294.7	0.0	U/P
68.911	0.8083	0.0000	151.310	0.82381	0.00000	244269.4	74360.6	0.0	U/P
68.933	0.8083	0.0000	151.310	0.82380	0.00000	244334.1	74426.5	0.0	U/P
68.956	0.8083	0.0000	151.310	0.82380	0.00000	244398.7	74492.4	0.0	U/P
68.978	0.8083	0.0000	151.310	0.82380	0.00000	244463.4	74558.3	0.0	U/P
69.000	0.8083	0.0000	151.310	0.82380	0.00000	244528.1	74624.2	0.0	U/P
69.022	0.8083	0.0000	151.310	0.82379	0.00000	244592.7	74690.1	0.0	U/P
69.044	0.8083	0.0000	151.310	0.82379	0.00000	244657.4	74756.0	0.0	U/P

PONDS Version 3.3.0241
Retention Pond Recovery - Refined Method
Copyright 2011
Devo Seereeram, Ph.D., P.E.

Detailed Results (cont,d.) :: Scenario 2 :: SJRWMD 25-YR, 96-HR

Elapsed Time (hours)	Inflow Rate (ft ³ /s)	Outside Recharge (ft/day)	Stage Elevation (ft datum)	Infiltration Rate (ft ³ /s)	Overflow Discharge (ft ³ /s)	Cumulative Inflow Volume (ft ³)	Cumulative Infiltration Volume (ft ³)	Cumulative Discharge Volume (ft ³)	Flow Type
69.067	0.8083	0.0000	151.310	0.82379	0.00000	244722.1	74821.9	0.0	U/P
69.089	0.8084	0.0000	151.310	0.82379	0.00000	244786.7	74887.8	0.0	U/P
69.111	0.8084	0.0000	151.310	0.82379	0.00000	244851.4	74953.7	0.0	U/P
69.133	0.8084	0.0000	151.310	0.82378	0.00000	244916.1	75019.6	0.0	U/P
69.156	0.8084	0.0000	151.310	0.82378	0.00000	244980.7	75085.5	0.0	U/P
69.178	0.8084	0.0000	151.310	0.82378	0.00000	245045.4	75151.4	0.0	U/P
69.200	0.8084	0.0000	151.310	0.82378	0.00000	245110.1	75217.3	0.0	U/P
69.222	0.8084	0.0000	151.310	0.82378	0.00000	245174.8	75283.2	0.0	U/P
69.244	0.8084	0.0000	151.310	0.82377	0.00000	245239.4	75349.1	0.0	U/P
69.267	0.8084	0.0000	151.310	0.82377	0.00000	245304.1	75415.0	0.0	U/P
69.289	0.8084	0.0000	151.310	0.82377	0.00000	245368.8	75480.9	0.0	U/P
69.311	0.8085	0.0000	151.310	0.82377	0.00000	245433.5	75546.8	0.0	U/P
69.333	0.8085	0.0000	151.310	0.82376	0.00000	245498.1	75612.7	0.0	U/P
69.356	0.8085	0.0000	151.310	0.82376	0.00000	245562.8	75678.6	0.0	U/P
69.378	0.8085	0.0000	151.310	0.82376	0.00000	245627.5	75744.5	0.0	U/P
69.400	0.8085	0.0000	151.310	0.82376	0.00000	245692.2	75810.4	0.0	U/P
69.422	0.8085	0.0000	151.310	0.82376	0.00000	245756.8	75876.3	0.0	U/P
69.444	0.8085	0.0000	151.310	0.82375	0.00000	245821.5	75942.2	0.0	U/P
69.467	0.8085	0.0000	151.309	0.82375	0.00000	245886.2	76008.1	0.0	U/P
69.489	0.8085	0.0000	151.309	0.82375	0.00000	245950.9	76074.0	0.0	U/P
69.511	0.8085	0.0000	151.309	0.82375	0.00000	246015.6	76139.9	0.0	U/P
69.533	0.8086	0.0000	151.309	0.82375	0.00000	246080.3	76205.8	0.0	U/P
69.556	0.8086	0.0000	151.309	0.82374	0.00000	246144.9	76271.7	0.0	U/P
69.578	0.8086	0.0000	151.309	0.82374	0.00000	246209.6	76337.6	0.0	U/P
69.600	0.8086	0.0000	151.309	0.82374	0.00000	246274.3	76403.5	0.0	U/P
69.622	0.8086	0.0000	151.309	0.82374	0.00000	246339.0	76469.4	0.0	U/P
69.644	0.8086	0.0000	151.309	0.82374	0.00000	246403.7	76535.3	0.0	U/P
69.667	0.8086	0.0000	151.309	0.82373	0.00000	246468.4	76601.2	0.0	U/P
69.689	0.8086	0.0000	151.309	0.82373	0.00000	246533.1	76667.1	0.0	U/P
69.711	0.8086	0.0000	151.309	0.82373	0.00000	246597.8	76733.0	0.0	U/P
69.733	0.8086	0.0000	151.309	0.82373	0.00000	246662.4	76798.9	0.0	U/P
69.756	0.8087	0.0000	151.309	0.82372	0.00000	246727.1	76864.8	0.0	U/P
69.778	0.8087	0.0000	151.309	0.82372	0.00000	246791.8	76930.7	0.0	U/P
69.800	0.8087	0.0000	151.309	0.82372	0.00000	246856.5	76996.6	0.0	U/P
69.822	0.8087	0.0000	151.309	0.82372	0.00000	246921.2	77062.5	0.0	U/P
69.844	0.8087	0.0000	151.309	0.82372	0.00000	246985.9	77128.4	0.0	U/P
69.867	0.8087	0.0000	151.309	0.82371	0.00000	247050.6	77194.3	0.0	U/P
69.889	0.8087	0.0000	151.309	0.82371	0.00000	247115.3	77260.2	0.0	U/P
69.911	0.8087	0.0000	151.309	0.82371	0.00000	247180.0	77326.1	0.0	U/P
69.933	0.8087	0.0000	151.309	0.82371	0.00000	247244.7	77392.0	0.0	U/P
69.956	0.8087	0.0000	151.309	0.82371	0.00000	247309.4	77457.9	0.0	U/P
69.978	0.8088	0.0000	151.309	0.82370	0.00000	247374.1	77523.8	0.0	U/P
70.000	0.8088	0.0000	151.309	0.82370	0.00000	247438.8	77589.7	0.0	U/P
70.022	0.8088	0.0000	151.309	0.82370	0.00000	247503.5	77655.6	0.0	U/P
70.044	0.8087	0.0000	151.309	0.82370	0.00000	247568.2	77721.5	0.0	U/P
70.067	0.8087	0.0000	151.309	0.82370	0.00000	247632.9	77787.4	0.0	U/P
70.089	0.8085	0.0000	151.309	0.82369	0.00000	247697.6	77853.3	0.0	U/P
70.111	0.8084	0.0000	151.309	0.82369	0.00000	247762.3	77919.2	0.0	U/P
70.133	0.8083	0.0000	151.309	0.82369	0.00000	247826.9	77985.1	0.0	U/P
70.156	0.8082	0.0000	151.309	0.82369	0.00000	247891.6	78051.0	0.0	U/P
70.178	0.8081	0.0000	151.309	0.82368	0.00000	247956.2	78116.9	0.0	U/P
70.200	0.8081	0.0000	151.309	0.82368	0.00000	248020.9	78182.8	0.0	U/P
70.222	0.8080	0.0000	151.308	0.82368	0.00000	248085.5	78248.7	0.0	U/P
70.244	0.8080	0.0000	151.308	0.82368	0.00000	248150.2	78314.5	0.0	U/P
70.267	0.8080	0.0000	151.308	0.82368	0.00000	248214.8	78380.4	0.0	U/P
70.289	0.8080	0.0000	151.308	0.82367	0.00000	248279.4	78446.3	0.0	U/P
70.311	0.8080	0.0000	151.308	0.82367	0.00000	248344.1	78512.2	0.0	U/P
70.333	0.8080	0.0000	151.308	0.82367	0.00000	248408.7	78578.1	0.0	U/P
70.356	0.8080	0.0000	151.308	0.82367	0.00000	248473.4	78644.0	0.0	U/P
70.378	0.8080	0.0000	151.308	0.82366	0.00000	248538.0	78709.9	0.0	U/P
70.400	0.8080	0.0000	151.308	0.82366	0.00000	248602.6	78775.8	0.0	U/P
70.422	0.8080	0.0000	151.308	0.82366	0.00000	248667.3	78841.7	0.0	U/P
70.444	0.8080	0.0000	151.308	0.82366	0.00000	248731.9	78907.6	0.0	U/P
70.467	0.8080	0.0000	151.308	0.82366	0.00000	248796.6	78973.5	0.0	U/P
70.489	0.8080	0.0000	151.308	0.82365	0.00000	248861.2	79039.4	0.0	U/P
70.511	0.8080	0.0000	151.308	0.82365	0.00000	248925.8	79105.3	0.0	U/P
70.533	0.8081	0.0000	151.308	0.82365	0.00000	248990.5	79171.2	0.0	U/P
70.556	0.8081	0.0000	151.308	0.82365	0.00000	249055.1	79237.1	0.0	U/P
70.578	0.8081	0.0000	151.308	0.82364	0.00000	249119.8	79302.9	0.0	U/P
70.600	0.8081	0.0000	151.308	0.82364	0.00000	249184.4	79368.8	0.0	U/P
70.622	0.8081	0.0000	151.308	0.82364	0.00000	249249.1	79434.7	0.0	U/P
70.644	0.8081	0.0000	151.308	0.82364	0.00000	249313.7	79500.6	0.0	U/P
70.667	0.8081	0.0000	151.308	0.82364	0.00000	249378.4	79566.5	0.0	U/P
70.689	0.8081	0.0000	151.308	0.82363	0.00000	249443.0	79632.4	0.0	U/P

PONDS Version 3.3.0241
Retention Pond Recovery - Refined Method
Copyright 2011
Devo Seereeram, Ph.D., P.E.

Detailed Results (cont,d.) :: Scenario 2 :: SJRWMD 25-YR, 96-HR

Elapsed Time (hours)	Inflow Rate (ft³/s)	Outside Recharge (ft/day)	Stage Elevation (ft datum)	Infiltration Rate (ft³/s)	Overflow Discharge (ft³/s)	Cumulative Inflow Volume (ft³)	Cumulative Infiltration Volume (ft³)	Cumulative Discharge Volume (ft³)	Flow Type
70.711	0.8081	0.0000	151.308	0.82363	0.00000	249507.7	79698.3	0.0	U/P
70.733	0.8081	0.0000	151.308	0.82363	0.00000	249572.3	79764.2	0.0	U/P
70.756	0.8081	0.0000	151.308	0.82363	0.00000	249637.0	79830.1	0.0	U/P
70.778	0.8082	0.0000	151.308	0.82363	0.00000	249701.6	79896.0	0.0	U/P
70.800	0.8082	0.0000	151.308	0.82362	0.00000	249766.3	79961.8	0.0	U/P
70.822	0.8082	0.0000	151.308	0.82362	0.00000	249830.9	80027.7	0.0	U/P
70.844	0.8082	0.0000	151.308	0.82362	0.00000	249895.6	80093.6	0.0	U/P
70.867	0.8082	0.0000	151.308	0.82362	0.00000	249960.2	80159.5	0.0	U/P
70.889	0.8082	0.0000	151.308	0.82361	0.00000	250024.9	80225.4	0.0	U/P
70.911	0.8082	0.0000	151.308	0.82361	0.00000	250089.5	80291.3	0.0	U/P
70.933	0.8082	0.0000	151.308	0.82361	0.00000	250154.2	80357.2	0.0	U/P
70.956	0.8082	0.0000	151.307	0.82361	0.00000	250218.9	80423.1	0.0	U/P
70.978	0.8082	0.0000	151.307	0.82361	0.00000	250283.5	80489.0	0.0	U/P
71.000	0.8083	0.0000	151.307	0.82360	0.00000	250348.2	80554.8	0.0	U/P
71.022	0.8083	0.0000	151.307	0.82360	0.00000	250412.8	80620.7	0.0	U/P
71.044	0.8083	0.0000	151.307	0.82360	0.00000	250477.5	80686.6	0.0	U/P
71.067	0.8083	0.0000	151.307	0.82360	0.00000	250542.2	80752.5	0.0	U/P
71.089	0.8083	0.0000	151.307	0.82360	0.00000	250606.8	80818.4	0.0	U/P
71.111	0.8083	0.0000	151.307	0.82359	0.00000	250671.5	80884.3	0.0	U/P
71.133	0.8083	0.0000	151.307	0.82359	0.00000	250736.2	80950.2	0.0	U/P
71.156	0.8083	0.0000	151.307	0.82359	0.00000	250800.8	81016.1	0.0	U/P
71.178	0.8083	0.0000	151.307	0.82359	0.00000	250865.5	81082.0	0.0	U/P
71.200	0.8083	0.0000	151.307	0.82358	0.00000	250930.2	81147.8	0.0	U/P
71.222	0.8084	0.0000	151.307	0.82358	0.00000	250994.8	81213.7	0.0	U/P
71.244	0.8084	0.0000	151.307	0.82358	0.00000	251059.5	81279.6	0.0	U/P
71.267	0.8084	0.0000	151.307	0.82358	0.00000	251124.2	81345.5	0.0	U/P
71.289	0.8084	0.0000	151.307	0.82358	0.00000	251188.8	81411.4	0.0	U/P
71.311	0.8084	0.0000	151.307	0.82357	0.00000	251253.5	81477.3	0.0	U/P
71.333	0.8084	0.0000	151.307	0.82357	0.00000	251318.2	81543.2	0.0	U/P
71.356	0.8084	0.0000	151.307	0.82357	0.00000	251382.9	81609.0	0.0	U/P
71.378	0.8084	0.0000	151.307	0.82357	0.00000	251447.5	81674.9	0.0	U/P
71.400	0.8084	0.0000	151.307	0.82357	0.00000	251512.2	81740.8	0.0	U/P
71.422	0.8084	0.0000	151.307	0.82356	0.00000	251576.9	81806.7	0.0	U/P
71.444	0.8084	0.0000	151.307	0.82356	0.00000	251641.5	81872.6	0.0	U/P
71.467	0.8085	0.0000	151.307	0.82356	0.00000	251706.2	81938.5	0.0	U/P
71.489	0.8085	0.0000	151.307	0.82356	0.00000	251770.9	82004.3	0.0	U/P
71.511	0.8085	0.0000	151.307	0.82355	0.00000	251835.6	82070.2	0.0	U/P
71.533	0.8085	0.0000	151.307	0.82355	0.00000	251900.3	82136.1	0.0	U/P
71.556	0.8085	0.0000	151.307	0.82355	0.00000	251964.9	82202.0	0.0	U/P
71.578	0.8085	0.0000	151.307	0.82355	0.00000	252029.6	82267.9	0.0	U/P
71.600	0.8085	0.0000	151.307	0.82355	0.00000	252094.3	82333.8	0.0	U/P
71.622	0.8085	0.0000	151.307	0.82354	0.00000	252159.0	82399.7	0.0	U/P
71.644	0.8085	0.0000	151.307	0.82354	0.00000	252223.7	82465.5	0.0	U/P
71.667	0.8085	0.0000	151.307	0.82354	0.00000	252288.3	82531.4	0.0	U/P
71.689	0.8086	0.0000	151.306	0.82354	0.00000	252353.0	82597.3	0.0	U/P
71.711	0.8086	0.0000	151.306	0.82354	0.00000	252417.7	82663.2	0.0	U/P
71.733	0.8086	0.0000	151.306	0.82353	0.00000	252482.4	82729.1	0.0	U/P
71.756	0.8086	0.0000	151.306	0.82353	0.00000	252547.1	82795.0	0.0	U/P
71.778	0.8086	0.0000	151.306	0.82353	0.00000	252611.8	82860.8	0.0	U/P
71.800	0.8086	0.0000	151.306	0.82353	0.00000	252676.5	82926.7	0.0	U/P
71.822	0.8086	0.0000	151.306	0.82353	0.00000	252741.2	82992.6	0.0	U/P
71.844	0.8086	0.0000	151.306	0.82352	0.00000	252805.8	83058.5	0.0	U/P
71.867	0.8086	0.0000	151.306	0.82352	0.00000	252870.5	83124.4	0.0	U/P
71.889	0.8086	0.0000	151.306	0.82352	0.00000	252935.2	83190.2	0.0	U/P
71.911	0.8086	0.0000	151.306	0.82352	0.00000	252999.9	83256.1	0.0	U/P
71.933	0.8087	0.0000	151.306	0.82352	0.00000	253064.6	83322.0	0.0	U/P
71.956	0.8087	0.0000	151.306	0.82351	0.00000	253129.3	83387.9	0.0	U/P
71.978	0.8087	0.0000	151.306	0.82351	0.00000	253194.0	83453.8	0.0	U/P
72.000	0.8087	0.0000	151.306	0.82351	0.00000	253258.7	83519.7	0.0	U/P
72.022	0.8029	0.0000	151.306	0.82351	0.00000	253323.2	83585.5	0.0	U/P
72.044	0.7848	0.0000	151.306	0.82350	0.00000	253386.7	83651.4	0.0	U/P
72.067	0.7464	0.0000	151.306	0.82349	0.00000	253447.9	83717.3	0.0	U/P
72.089	0.6922	0.0000	151.306	0.82347	0.00000	253505.5	83783.2	0.0	U/P
72.111	0.6340	0.0000	151.305	0.82344	0.00000	253558.5	83849.0	0.0	U/P
72.133	0.5799	0.0000	151.305	0.82341	0.00000	253607.1	83914.9	0.0	U/P
72.156	0.5344	0.0000	151.304	0.82337	0.00000	253651.6	83980.8	0.0	U/P
72.178	0.5018	0.0000	151.304	0.82332	0.00000	253693.1	84046.7	0.0	U/P
72.200	0.4791	0.0000	151.303	0.82328	0.00000	253732.3	84112.5	0.0	U/P
72.222	0.4628	0.0000	151.302	0.82323	0.00000	253770.0	84178.4	0.0	U/P
72.244	0.4508	0.0000	151.302	0.82317	0.00000	253806.5	84244.2	0.0	U/P
72.267	0.4422	0.0000	151.301	0.82312	0.00000	253842.3	84310.1	0.0	U/P
72.289	0.4360	0.0000	151.300	0.82307	0.00000	253877.4	84375.9	0.0	U/P
72.311	0.4315	0.0000	151.299	0.82301	0.00000	253912.1	84441.8	0.0	U/P
72.333	0.4283	0.0000	151.299	0.82296	0.00000	253946.5	84507.6	0.0	U/P

PONDS Version 3.3.0241
Retention Pond Recovery - Refined Method
Copyright 2011
Devo Seereeram, Ph.D., P.E.

Detailed Results (cont,d.) :: Scenario 2 :: SJRWMD 25-YR, 96-HR

Elapsed Time (hours)	Inflow Rate (ft³/s)	Outside Recharge (ft/day)	Stage Elevation (ft datum)	Infiltration Rate (ft³/s)	Overflow Discharge (ft³/s)	Cumulative Inflow Volume (ft³)	Cumulative Infiltration Volume (ft³)	Cumulative Discharge Volume (ft³)	Flow Type
72.356	0.4260	0.0000	151.298	0.82290	0.00000	253980.7	84573.5	0.0	U/P
72.378	0.4243	0.0000	151.297	0.82285	0.00000	254014.7	84639.3	0.0	U/P
72.400	0.4231	0.0000	151.296	0.82279	0.00000	254048.5	84705.1	0.0	U/P
72.422	0.4222	0.0000	151.296	0.82273	0.00000	254082.4	84770.9	0.0	U/P
72.444	0.4216	0.0000	151.295	0.82268	0.00000	254116.1	84836.7	0.0	U/P
72.467	0.4211	0.0000	151.294	0.82262	0.00000	254149.8	84902.6	0.0	U/P
72.489	0.4207	0.0000	151.293	0.82257	0.00000	254183.5	84968.4	0.0	U/P
72.511	0.4205	0.0000	151.292	0.82251	0.00000	254217.1	85034.2	0.0	U/P
72.533	0.4204	0.0000	151.292	0.82245	0.00000	254250.8	85100.0	0.0	U/P
72.556	0.4204	0.0000	151.291	0.82240	0.00000	254284.4	85165.8	0.0	U/P
72.578	0.4204	0.0000	151.290	0.82234	0.00000	254318.0	85231.6	0.0	U/P
72.600	0.4204	0.0000	151.289	0.82228	0.00000	254351.7	85297.3	0.0	U/P
72.622	0.4204	0.0000	151.288	0.82223	0.00000	254385.3	85363.1	0.0	U/P
72.644	0.4204	0.0000	151.288	0.82217	0.00000	254418.9	85428.9	0.0	U/P
72.667	0.4204	0.0000	151.287	0.82211	0.00000	254452.5	85494.7	0.0	U/P
72.689	0.4204	0.0000	151.286	0.82206	0.00000	254486.2	85560.4	0.0	U/P
72.711	0.4204	0.0000	151.285	0.82200	0.00000	254519.8	85626.2	0.0	U/P
72.733	0.4204	0.0000	151.284	0.82195	0.00000	254553.4	85692.0	0.0	U/P
72.756	0.4204	0.0000	151.284	0.82189	0.00000	254587.1	85757.7	0.0	U/P
72.778	0.4204	0.0000	151.283	0.82183	0.00000	254620.7	85823.5	0.0	U/P
72.800	0.4204	0.0000	151.282	0.82178	0.00000	254654.3	85889.2	0.0	U/P
72.822	0.4204	0.0000	151.281	0.82172	0.00000	254688.0	85954.9	0.0	U/P
72.844	0.4204	0.0000	151.281	0.82166	0.00000	254721.6	86020.7	0.0	U/P
72.867	0.4204	0.0000	151.280	0.82161	0.00000	254755.2	86086.4	0.0	U/P
72.889	0.4204	0.0000	151.279	0.82155	0.00000	254788.8	86152.1	0.0	U/P
72.911	0.4204	0.0000	151.278	0.82150	0.00000	254822.5	86217.9	0.0	U/P
72.933	0.4204	0.0000	151.277	0.82144	0.00000	254856.1	86283.6	0.0	U/P
72.956	0.4204	0.0000	151.277	0.82138	0.00000	254889.8	86349.3	0.0	U/P
72.978	0.4204	0.0000	151.276	0.82133	0.00000	254923.4	86415.0	0.0	U/P
73.000	0.4204	0.0000	151.275	0.82127	0.00000	254957.0	86480.7	0.0	U/P
73.022	0.4204	0.0000	151.274	0.82121	0.00000	254990.6	86546.4	0.0	U/P
73.044	0.4204	0.0000	151.273	0.82116	0.00000	255024.3	86612.1	0.0	U/P
73.067	0.4204	0.0000	151.273	0.82110	0.00000	255057.9	86677.8	0.0	U/P
73.089	0.4204	0.0000	151.272	0.82105	0.00000	255091.5	86743.5	0.0	U/P
73.111	0.4204	0.0000	151.271	0.82099	0.00000	255125.2	86809.1	0.0	U/P
73.133	0.4204	0.0000	151.270	0.82093	0.00000	255158.8	86874.8	0.0	U/P
73.156	0.4204	0.0000	151.269	0.82088	0.00000	255192.5	86940.5	0.0	U/P
73.178	0.4204	0.0000	151.269	0.82082	0.00000	255226.1	87006.2	0.0	U/P
73.200	0.4204	0.0000	151.268	0.82076	0.00000	255259.7	87071.8	0.0	U/P
73.222	0.4204	0.0000	151.267	0.82071	0.00000	255293.3	87137.5	0.0	U/P
73.244	0.4204	0.0000	151.266	0.82065	0.00000	255327.0	87203.1	0.0	U/P
73.267	0.4204	0.0000	151.265	0.82060	0.00000	255360.6	87268.8	0.0	U/P
73.289	0.4204	0.0000	151.265	0.82054	0.00000	255394.3	87334.4	0.0	U/P
73.311	0.4204	0.0000	151.264	0.82048	0.00000	255427.9	87400.1	0.0	U/P
73.333	0.4204	0.0000	151.263	0.82043	0.00000	255461.5	87465.7	0.0	U/P
73.356	0.4204	0.0000	151.262	0.82037	0.00000	255495.2	87531.3	0.0	U/P
73.378	0.4205	0.0000	151.262	0.82032	0.00000	255528.8	87597.0	0.0	U/P
73.400	0.4205	0.0000	151.261	0.82026	0.00000	255562.4	87662.6	0.0	U/P
73.422	0.4205	0.0000	151.260	0.82020	0.00000	255596.1	87728.2	0.0	U/P
73.444	0.4205	0.0000	151.259	0.82015	0.00000	255629.7	87793.8	0.0	U/P
73.467	0.4205	0.0000	151.258	0.82009	0.00000	255663.3	87859.4	0.0	U/P
73.489	0.4205	0.0000	151.258	0.82003	0.00000	255697.0	87925.0	0.0	U/P
73.511	0.4205	0.0000	151.257	0.81998	0.00000	255730.6	87990.6	0.0	U/P
73.533	0.4205	0.0000	151.256	0.81992	0.00000	255764.3	88056.2	0.0	U/P
73.556	0.4205	0.0000	151.255	0.81987	0.00000	255797.9	88121.8	0.0	U/P
73.578	0.4205	0.0000	151.254	0.81981	0.00000	255831.5	88187.4	0.0	U/P
73.600	0.4205	0.0000	151.254	0.81975	0.00000	255865.2	88253.0	0.0	U/P
73.622	0.4205	0.0000	151.253	0.81970	0.00000	255898.8	88318.6	0.0	U/P
73.644	0.4205	0.0000	151.252	0.81964	0.00000	255932.4	88384.2	0.0	U/P
73.667	0.4205	0.0000	151.251	0.81959	0.00000	255966.1	88449.7	0.0	U/P
73.689	0.4205	0.0000	151.250	0.81953	0.00000	255999.7	88515.3	0.0	U/P
73.711	0.4205	0.0000	151.250	0.81947	0.00000	256033.4	88580.8	0.0	U/P
73.733	0.4205	0.0000	151.249	0.81942	0.00000	256067.0	88646.4	0.0	U/P
73.756	0.4205	0.0000	151.248	0.81936	0.00000	256100.6	88712.0	0.0	U/P
73.778	0.4205	0.0000	151.247	0.81931	0.00000	256134.3	88777.5	0.0	U/P
73.800	0.4205	0.0000	151.247	0.81925	0.00000	256167.9	88843.0	0.0	U/P
73.822	0.4205	0.0000	151.246	0.81919	0.00000	256201.6	88908.6	0.0	U/P
73.844	0.4205	0.0000	151.245	0.81914	0.00000	256235.2	88974.1	0.0	U/P
73.867	0.4205	0.0000	151.244	0.81908	0.00000	256268.8	89039.6	0.0	U/P
73.889	0.4205	0.0000	151.243	0.81902	0.00000	256302.5	89105.2	0.0	U/P
73.911	0.4205	0.0000	151.243	0.81897	0.00000	256336.1	89170.7	0.0	U/P
73.933	0.4205	0.0000	151.242	0.81891	0.00000	256369.8	89236.2	0.0	U/P
73.956	0.4205	0.0000	151.241	0.81886	0.00000	256403.4	89301.7	0.0	U/P
73.978	0.4205	0.0000	151.240	0.81880	0.00000	256437.0	89367.2	0.0	U/P

PONDS Version 3.3.0241
Retention Pond Recovery - Refined Method
Copyright 2011
Devo Seereeram, Ph.D., P.E.

Detailed Results (cont.d.) :: Scenario 2 :: SJRWMD 25-YR, 96-HR

Elapsed Time (hours)	Inflow Rate (ft ³ /s)	Outside Recharge (ft/day)	Stage Elevation (ft datum)	Infiltration Rate (ft ³ /s)	Overflow Discharge (ft ³ /s)	Cumulative Inflow Volume (ft ³)	Cumulative Infiltration Volume (ft ³)	Cumulative Discharge Volume (ft ³)	Flow Type
74.000	0.4205	0.0000	151.239	0.81874	0.00000	256470.7	89432.7	0.0	U/P
74.022	0.4205	0.0000	151.239	0.81869	0.00000	256504.3	89498.2	0.0	U/P
74.044	0.4205	0.0000	151.238	0.81863	0.00000	256538.0	89563.7	0.0	U/P
74.067	0.4205	0.0000	151.237	0.81858	0.00000	256571.6	89629.2	0.0	U/P
74.089	0.4205	0.0000	151.236	0.81852	0.00000	256605.3	89694.7	0.0	U/P
74.111	0.4205	0.0000	151.236	0.81846	0.00000	256638.9	89760.2	0.0	U/P
74.133	0.4205	0.0000	151.235	0.81841	0.00000	256672.5	89825.6	0.0	U/P
74.156	0.4205	0.0000	151.234	0.81835	0.00000	256706.2	89891.1	0.0	U/P
74.178	0.4205	0.0000	151.233	0.81830	0.00000	256739.8	89956.6	0.0	U/P
74.200	0.4205	0.0000	151.232	0.81824	0.00000	256773.5	90022.0	0.0	U/P
74.222	0.4205	0.0000	151.232	0.81818	0.00000	256807.1	90087.5	0.0	U/P
74.244	0.4205	0.0000	151.231	0.81813	0.00000	256840.8	90152.9	0.0	U/P
74.267	0.4206	0.0000	151.230	0.81807	0.00000	256874.4	90218.4	0.0	U/P
74.289	0.4206	0.0000	151.229	0.81802	0.00000	256908.0	90283.8	0.0	U/P
74.311	0.4206	0.0000	151.228	0.81796	0.00000	256941.7	90349.3	0.0	U/P
74.333	0.4206	0.0000	151.228	0.81790	0.00000	256975.3	90414.7	0.0	U/P
74.356	0.4206	0.0000	151.227	0.81785	0.00000	257009.0	90480.1	0.0	U/P
74.378	0.4206	0.0000	151.226	0.81779	0.00000	257042.6	90545.6	0.0	U/P
74.400	0.4206	0.0000	151.225	0.81774	0.00000	257076.3	90611.0	0.0	U/P
74.422	0.4206	0.0000	151.224	0.81768	0.00000	257109.9	90676.4	0.0	U/P
74.444	0.4206	0.0000	151.224	0.81762	0.00000	257143.6	90741.8	0.0	U/P
74.467	0.4206	0.0000	151.223	0.81757	0.00000	257177.2	90807.2	0.0	U/P
74.489	0.4206	0.0000	151.222	0.81751	0.00000	257210.9	90872.6	0.0	U/P
74.511	0.4206	0.0000	151.221	0.81746	0.00000	257244.5	90938.0	0.0	U/P
74.533	0.4206	0.0000	151.221	0.81740	0.00000	257278.1	91003.4	0.0	U/P
74.556	0.4206	0.0000	151.220	0.81735	0.00000	257311.8	91068.8	0.0	U/P
74.578	0.4206	0.0000	151.219	0.81729	0.00000	257345.4	91134.2	0.0	U/P
74.600	0.4206	0.0000	151.218	0.81723	0.00000	257379.1	91199.6	0.0	U/P
74.622	0.4206	0.0000	151.217	0.81718	0.00000	257412.7	91265.0	0.0	U/P
74.644	0.4206	0.0000	151.217	0.81712	0.00000	257446.4	91330.3	0.0	U/P
74.667	0.4206	0.0000	151.216	0.81707	0.00000	257480.0	91395.7	0.0	U/P
74.689	0.4206	0.0000	151.215	0.81701	0.00000	257513.7	91461.1	0.0	U/P
74.711	0.4206	0.0000	151.214	0.81695	0.00000	257547.3	91526.4	0.0	U/P
74.733	0.4206	0.0000	151.213	0.81690	0.00000	257581.0	91591.8	0.0	U/P
74.756	0.4206	0.0000	151.213	0.81684	0.00000	257614.6	91657.1	0.0	U/P
74.778	0.4206	0.0000	151.212	0.81679	0.00000	257648.3	91722.5	0.0	U/P
74.800	0.4206	0.0000	151.211	0.81673	0.00000	257681.9	91787.8	0.0	U/P
74.822	0.4206	0.0000	151.210	0.81667	0.00000	257715.6	91853.1	0.0	U/P
74.844	0.4206	0.0000	151.210	0.81662	0.00000	257749.2	91918.5	0.0	U/P
74.867	0.4206	0.0000	151.209	0.81656	0.00000	257782.9	91983.8	0.0	U/P
74.889	0.4206	0.0000	151.208	0.81651	0.00000	257816.5	92049.1	0.0	U/P
74.911	0.4206	0.0000	151.207	0.81645	0.00000	257850.2	92114.4	0.0	U/P
74.933	0.4206	0.0000	151.206	0.81640	0.00000	257883.8	92179.8	0.0	U/P
74.956	0.4206	0.0000	151.206	0.81634	0.00000	257917.5	92245.1	0.0	U/P
74.978	0.4206	0.0000	151.205	0.81628	0.00000	257951.1	92310.4	0.0	U/P
75.000	0.4206	0.0000	151.204	0.81623	0.00000	257984.8	92375.7	0.0	U/P
75.022	0.4206	0.0000	151.203	0.81617	0.00000	258018.4	92441.0	0.0	U/P
75.044	0.4206	0.0000	151.202	0.81612	0.00000	258052.1	92506.3	0.0	U/P
75.067	0.4206	0.0000	151.202	0.81606	0.00000	258085.7	92571.5	0.0	U/P
75.089	0.4206	0.0000	151.201	0.81600	0.00000	258119.4	92636.8	0.0	U/P
75.111	0.4206	0.0000	151.200	0.81595	0.00000	258153.0	92702.1	0.0	U/P
75.133	0.4206	0.0000	151.199	0.81589	0.00000	258186.7	92767.4	0.0	U/P
75.156	0.4206	0.0000	151.199	0.81584	0.00000	258220.3	92832.6	0.0	U/P
75.178	0.4207	0.0000	151.198	0.81578	0.00000	258254.0	92897.9	0.0	U/P
75.200	0.4207	0.0000	151.197	0.81573	0.00000	258287.6	92963.2	0.0	U/P
75.222	0.4207	0.0000	151.196	0.81567	0.00000	258321.3	93028.4	0.0	U/P
75.244	0.4207	0.0000	151.195	0.81561	0.00000	258354.9	93093.7	0.0	U/P
75.267	0.4207	0.0000	151.195	0.81556	0.00000	258388.6	93158.9	0.0	U/P
75.289	0.4207	0.0000	151.194	0.81550	0.00000	258422.2	93224.2	0.0	U/P
75.311	0.4207	0.0000	151.193	0.81545	0.00000	258455.9	93289.4	0.0	U/P
75.333	0.4207	0.0000	151.192	0.81539	0.00000	258489.5	93354.6	0.0	U/P
75.356	0.4207	0.0000	151.191	0.81533	0.00000	258523.2	93419.9	0.0	U/P
75.378	0.4207	0.0000	151.191	0.81528	0.00000	258556.9	93485.1	0.0	U/P
75.400	0.4207	0.0000	151.190	0.81522	0.00000	258590.5	93550.3	0.0	U/P
75.422	0.4207	0.0000	151.189	0.81517	0.00000	258624.2	93615.5	0.0	U/P
75.444	0.4207	0.0000	151.188	0.81511	0.00000	258657.8	93680.7	0.0	U/P
75.467	0.4207	0.0000	151.188	0.81506	0.00000	258691.5	93746.0	0.0	U/P
75.489	0.4207	0.0000	151.187	0.81500	0.00000	258725.1	93811.1	0.0	U/P
75.511	0.4207	0.0000	151.186	0.81494	0.00000	258758.8	93876.3	0.0	U/P
75.533	0.4207	0.0000	151.185	0.81489	0.00000	258792.4	93941.5	0.0	U/P
75.556	0.4207	0.0000	151.184	0.81483	0.00000	258826.1	94006.7	0.0	U/P
75.578	0.4207	0.0000	151.184	0.81478	0.00000	258859.8	94071.9	0.0	U/P
75.600	0.4207	0.0000	151.183	0.81472	0.00000	258893.4	94137.1	0.0	U/P
75.622	0.4207	0.0000	151.182	0.81467	0.00000	258927.1	94202.3	0.0	U/P

PONDS Version 3.3.0241
Retention Pond Recovery - Refined Method
Copyright 2011
Devo Seereeram, Ph.D., P.E.

Detailed Results (cont,d.) :: Scenario 2 :: SJRWMD 25-YR, 96-HR

Elapsed Time (hours)	Inflow Rate (ft³/s)	Outside Recharge (ft/day)	Stage Elevation (ft datum)	Infiltration Rate (ft³/s)	Overflow Discharge (ft³/s)	Cumulative Inflow Volume (ft³)	Cumulative Infiltration Volume (ft³)	Cumulative Discharge Volume (ft³)	Flow Type
75.644	0.4207	0.0000	151.181	0.81461	0.00000	258960.7	94267.4	0.0	U/P
75.667	0.4207	0.0000	151.181	0.81455	0.00000	258994.4	94332.6	0.0	U/P
75.689	0.4207	0.0000	151.180	0.81450	0.00000	259028.0	94397.8	0.0	U/P
75.711	0.4207	0.0000	151.179	0.81444	0.00000	259061.7	94462.9	0.0	U/P
75.733	0.4207	0.0000	151.178	0.81439	0.00000	259095.3	94528.1	0.0	U/P
75.756	0.4207	0.0000	151.177	0.81433	0.00000	259129.0	94593.2	0.0	U/P
75.778	0.4207	0.0000	151.177	0.81428	0.00000	259162.7	94658.4	0.0	U/P
75.800	0.4207	0.0000	151.176	0.81422	0.00000	259196.3	94723.5	0.0	U/P
75.822	0.4207	0.0000	151.175	0.81416	0.00000	259230.0	94788.6	0.0	U/P
75.844	0.4207	0.0000	151.174	0.81411	0.00000	259263.6	94853.8	0.0	U/P
75.867	0.4207	0.0000	151.173	0.81405	0.00000	259297.3	94918.9	0.0	U/P
75.889	0.4207	0.0000	151.173	0.81400	0.00000	259331.0	94984.0	0.0	U/P
75.911	0.4207	0.0000	151.172	0.81394	0.00000	259364.6	95049.1	0.0	U/P
75.933	0.4207	0.0000	151.171	0.81389	0.00000	259398.3	95114.3	0.0	U/P
75.956	0.4207	0.0000	151.170	0.81383	0.00000	259431.9	95179.4	0.0	U/P
75.978	0.4207	0.0000	151.170	0.81378	0.00000	259465.6	95244.5	0.0	U/P
76.000	0.4207	0.0000	151.169	0.81372	0.00000	259499.2	95309.6	0.0	U/P
76.022	0.4208	0.0000	151.168	0.81366	0.00000	259532.9	95374.7	0.0	U/P
76.044	0.4209	0.0000	151.167	0.81361	0.00000	259566.6	95439.8	0.0	U/P
76.067	0.4213	0.0000	151.166	0.81355	0.00000	259600.3	95504.8	0.0	U/P
76.089	0.4217	0.0000	151.166	0.81350	0.00000	259634.0	95569.9	0.0	U/P
76.111	0.4222	0.0000	151.165	0.81344	0.00000	259667.7	95635.0	0.0	U/P
76.133	0.4227	0.0000	151.164	0.81339	0.00000	259701.5	95700.1	0.0	U/P
76.156	0.4231	0.0000	151.163	0.81333	0.00000	259735.4	95765.1	0.0	U/P
76.178	0.4234	0.0000	151.163	0.81328	0.00000	259769.2	95830.2	0.0	U/P
76.200	0.4237	0.0000	151.162	0.81322	0.00000	259803.1	95895.3	0.0	U/P
76.222	0.4238	0.0000	151.161	0.81317	0.00000	259837.0	95960.3	0.0	U/P
76.244	0.4239	0.0000	151.160	0.81311	0.00000	259870.9	96025.4	0.0	U/P
76.267	0.4240	0.0000	151.159	0.81306	0.00000	259904.8	96090.4	0.0	U/P
76.289	0.4241	0.0000	151.159	0.81300	0.00000	259938.8	96155.5	0.0	U/P
76.311	0.4241	0.0000	151.158	0.81295	0.00000	259972.7	96220.5	0.0	U/P
76.333	0.4241	0.0000	151.157	0.81289	0.00000	260006.6	96285.5	0.0	U/P
76.356	0.4242	0.0000	151.156	0.81283	0.00000	260040.5	96350.6	0.0	U/P
76.378	0.4242	0.0000	151.156	0.81278	0.00000	260074.5	96415.6	0.0	U/P
76.400	0.4242	0.0000	151.155	0.81272	0.00000	260108.4	96480.6	0.0	U/P
76.422	0.4242	0.0000	151.154	0.81267	0.00000	260142.4	96545.6	0.0	U/P
76.444	0.4242	0.0000	151.153	0.81261	0.00000	260176.3	96610.6	0.0	U/P
76.467	0.4242	0.0000	151.152	0.81256	0.00000	260210.2	96675.6	0.0	U/P
76.489	0.4242	0.0000	151.152	0.81250	0.00000	260244.2	96740.6	0.0	U/P
76.511	0.4242	0.0000	151.151	0.81245	0.00000	260278.1	96805.6	0.0	U/P
76.533	0.4242	0.0000	151.150	0.81239	0.00000	260312.0	96870.6	0.0	U/P
76.556	0.4242	0.0000	151.149	0.81234	0.00000	260346.0	96935.6	0.0	U/P
76.578	0.4242	0.0000	151.149	0.81228	0.00000	260379.9	97000.6	0.0	U/P
76.600	0.4242	0.0000	151.148	0.81223	0.00000	260413.9	97065.6	0.0	U/P
76.622	0.4242	0.0000	151.147	0.81217	0.00000	260447.8	97130.6	0.0	U/P
76.644	0.4242	0.0000	151.146	0.81212	0.00000	260481.7	97195.5	0.0	U/P
76.667	0.4243	0.0000	151.145	0.81206	0.00000	260515.7	97260.5	0.0	U/P
76.689	0.4243	0.0000	151.145	0.81201	0.00000	260549.6	97325.5	0.0	U/P
76.711	0.4243	0.0000	151.144	0.81195	0.00000	260583.6	97390.4	0.0	U/P
76.733	0.4243	0.0000	151.143	0.81190	0.00000	260617.5	97455.4	0.0	U/P
76.756	0.4243	0.0000	151.142	0.81184	0.00000	260651.4	97520.3	0.0	U/P
76.778	0.4243	0.0000	151.142	0.81179	0.00000	260685.4	97585.3	0.0	U/P
76.800	0.4243	0.0000	151.141	0.81173	0.00000	260719.3	97650.2	0.0	U/P
76.822	0.4243	0.0000	151.140	0.81168	0.00000	260753.3	97715.2	0.0	U/P
76.844	0.4243	0.0000	151.139	0.81162	0.00000	260787.2	97780.1	0.0	U/P
76.867	0.4243	0.0000	151.139	0.81157	0.00000	260821.1	97845.0	0.0	U/P
76.889	0.4243	0.0000	151.138	0.81151	0.00000	260855.1	97909.9	0.0	U/P
76.911	0.4243	0.0000	151.137	0.81146	0.00000	260889.0	97974.9	0.0	U/P
76.933	0.4243	0.0000	151.136	0.81140	0.00000	260923.0	98039.8	0.0	U/P
76.956	0.4243	0.0000	151.135	0.81135	0.00000	260956.9	98104.7	0.0	U/P
76.978	0.4243	0.0000	151.135	0.81129	0.00000	260990.9	98169.6	0.0	U/P
77.000	0.4243	0.0000	151.134	0.81124	0.00000	261024.8	98234.5	0.0	U/P
77.022	0.4243	0.0000	151.133	0.81118	0.00000	261058.8	98299.4	0.0	U/P
77.044	0.4243	0.0000	151.132	0.81113	0.00000	261092.7	98364.3	0.0	U/P
77.067	0.4243	0.0000	151.132	0.81107	0.00000	261126.6	98429.2	0.0	U/P
77.089	0.4243	0.0000	151.131	0.81102	0.00000	261160.6	98494.1	0.0	U/P
77.111	0.4243	0.0000	151.130	0.81096	0.00000	261194.5	98558.9	0.0	U/P
77.133	0.4243	0.0000	151.129	0.81091	0.00000	261228.5	98623.8	0.0	U/P
77.156	0.4243	0.0000	151.128	0.81085	0.00000	261262.4	98688.7	0.0	U/P
77.178	0.4243	0.0000	151.128	0.81080	0.00000	261296.4	98753.5	0.0	U/P
77.200	0.4243	0.0000	151.127	0.81074	0.00000	261330.3	98818.4	0.0	U/P
77.222	0.4243	0.0000	151.126	0.81069	0.00000	261364.2	98883.3	0.0	U/P
77.244	0.4243	0.0000	151.125	0.81064	0.00000	261398.2	98948.1	0.0	U/P
77.267	0.4243	0.0000	151.125	0.81058	0.00000	261432.1	99013.0	0.0	U/P

PONDS Version 3.3.0241
Retention Pond Recovery - Refined Method
Copyright 2011
Devo Seereeram, Ph.D., P.E.

Detailed Results (cont.d.) :: Scenario 2 :: SJRWMD 25-YR, 96-HR

Elapsed Time (hours)	Inflow Rate (ft³/s)	Outside Recharge (ft/day)	Stage Elevation (ft datum)	Infiltration Rate (ft³/s)	Overflow Discharge (ft³/s)	Cumulative Inflow Volume (ft³)	Cumulative Infiltration Volume (ft³)	Cumulative Discharge Volume (ft³)	Flow Type
77.289	0.4243	0.0000	151.124	0.81053	0.00000	261466.1	99077.8	0.0	U/P
77.311	0.4243	0.0000	151.123	0.81047	0.00000	261500.0	99142.6	0.0	U/P
77.333	0.4243	0.0000	151.122	0.81042	0.00000	261534.0	99207.5	0.0	U/P
77.356	0.4243	0.0000	151.122	0.81036	0.00000	261567.9	99272.3	0.0	U/P
77.378	0.4243	0.0000	151.121	0.81031	0.00000	261601.9	99337.1	0.0	U/P
77.400	0.4243	0.0000	151.120	0.81025	0.00000	261635.8	99402.0	0.0	U/P
77.422	0.4243	0.0000	151.119	0.81020	0.00000	261669.8	99466.8	0.0	U/P
77.444	0.4243	0.0000	151.118	0.81014	0.00000	261703.7	99531.6	0.0	U/P
77.467	0.4243	0.0000	151.118	0.81009	0.00000	261737.6	99596.4	0.0	U/P
77.489	0.4243	0.0000	151.117	0.81003	0.00000	261771.6	99661.2	0.0	U/P
77.511	0.4243	0.0000	151.116	0.80998	0.00000	261805.5	99726.0	0.0	U/P
77.533	0.4243	0.0000	151.115	0.80992	0.00000	261839.5	99790.8	0.0	U/P
77.556	0.4243	0.0000	151.115	0.80987	0.00000	261873.4	99855.6	0.0	U/P
77.578	0.4244	0.0000	151.114	0.80981	0.00000	261907.4	99920.4	0.0	U/P
77.600	0.4244	0.0000	151.113	0.80976	0.00000	261941.3	99985.2	0.0	U/P
77.622	0.4244	0.0000	151.112	0.80970	0.00000	261975.3	100049.9	0.0	U/P
77.644	0.4244	0.0000	151.111	0.80965	0.00000	262009.2	100114.7	0.0	U/P
77.667	0.4244	0.0000	151.111	0.80959	0.00000	262043.2	100179.5	0.0	U/P
77.689	0.4244	0.0000	151.110	0.80954	0.00000	262077.1	100244.3	0.0	U/P
77.711	0.4244	0.0000	151.109	0.80948	0.00000	262111.1	100309.0	0.0	U/P
77.733	0.4244	0.0000	151.108	0.80943	0.00000	262145.0	100373.8	0.0	U/P
77.756	0.4244	0.0000	151.108	0.80937	0.00000	262179.0	100438.5	0.0	U/P
77.778	0.4244	0.0000	151.107	0.80932	0.00000	262212.9	100503.3	0.0	U/P
77.800	0.4244	0.0000	151.106	0.80926	0.00000	262246.9	100568.0	0.0	U/P
77.822	0.4244	0.0000	151.105	0.80921	0.00000	262280.8	100632.8	0.0	U/P
77.844	0.4244	0.0000	151.105	0.80915	0.00000	262314.8	100697.5	0.0	U/P
77.867	0.4244	0.0000	151.104	0.80910	0.00000	262348.7	100762.2	0.0	U/P
77.889	0.4244	0.0000	151.103	0.80904	0.00000	262382.7	100826.9	0.0	U/P
77.911	0.4244	0.0000	151.102	0.80899	0.00000	262416.6	100891.7	0.0	U/P
77.933	0.4244	0.0000	151.101	0.80894	0.00000	262450.6	100956.4	0.0	U/P
77.956	0.4244	0.0000	151.101	0.80888	0.00000	262484.5	101021.1	0.0	U/P
77.978	0.4244	0.0000	151.100	0.80883	0.00000	262518.5	101085.8	0.0	U/P
78.000	0.4244	0.0000	151.099	0.80877	0.00000	262552.4	101150.5	0.0	U/P
78.022	0.4244	0.0000	151.098	0.80872	0.00000	262586.4	101215.2	0.0	U/P
78.044	0.4244	0.0000	151.098	0.80866	0.00000	262620.3	101279.9	0.0	U/P
78.067	0.4244	0.0000	151.097	0.80861	0.00000	262654.3	101344.6	0.0	U/P
78.089	0.4244	0.0000	151.096	0.80855	0.00000	262688.3	101409.3	0.0	U/P
78.111	0.4244	0.0000	151.095	0.80850	0.00000	262722.2	101474.0	0.0	U/P
78.133	0.4244	0.0000	151.095	0.80844	0.00000	262756.2	101538.6	0.0	U/P
78.156	0.4244	0.0000	151.094	0.80839	0.00000	262790.1	101603.3	0.0	U/P
78.178	0.4244	0.0000	151.093	0.80833	0.00000	262824.1	101668.0	0.0	U/P
78.200	0.4244	0.0000	151.092	0.80828	0.00000	262858.0	101732.6	0.0	U/P
78.222	0.4244	0.0000	151.091	0.80822	0.00000	262892.0	101797.3	0.0	U/P
78.244	0.4244	0.0000	151.091	0.80817	0.00000	262925.9	101862.0	0.0	U/P
78.267	0.4244	0.0000	151.090	0.80811	0.00000	262959.9	101926.6	0.0	U/P
78.289	0.4244	0.0000	151.089	0.80806	0.00000	262993.8	101991.3	0.0	U/P
78.311	0.4244	0.0000	151.088	0.80800	0.00000	263027.8	102055.9	0.0	U/P
78.333	0.4244	0.0000	151.088	0.80795	0.00000	263061.7	102120.5	0.0	U/P
78.356	0.4244	0.0000	151.087	0.80790	0.00000	263095.7	102185.2	0.0	U/P
78.378	0.4244	0.0000	151.086	0.80784	0.00000	263129.6	102249.8	0.0	U/P
78.400	0.4244	0.0000	151.085	0.80779	0.00000	263163.6	102314.4	0.0	U/P
78.422	0.4244	0.0000	151.085	0.80773	0.00000	263197.6	102379.0	0.0	U/P
78.444	0.4244	0.0000	151.084	0.80768	0.00000	263231.5	102443.7	0.0	U/P
78.467	0.4244	0.0000	151.083	0.80762	0.00000	263265.5	102508.3	0.0	U/P
78.489	0.4244	0.0000	151.082	0.80757	0.00000	263299.4	102572.9	0.0	U/P
78.511	0.4245	0.0000	151.081	0.80751	0.00000	263333.4	102637.5	0.0	U/P
78.533	0.4245	0.0000	151.081	0.80746	0.00000	263367.3	102702.1	0.0	U/P
78.556	0.4245	0.0000	151.080	0.80740	0.00000	263401.3	102766.7	0.0	U/P
78.578	0.4245	0.0000	151.079	0.80735	0.00000	263435.3	102831.3	0.0	U/P
78.600	0.4245	0.0000	151.078	0.80729	0.00000	263469.2	102895.9	0.0	U/P
78.622	0.4245	0.0000	151.078	0.80724	0.00000	263503.2	102960.4	0.0	U/P
78.644	0.4245	0.0000	151.077	0.80719	0.00000	263537.1	103025.0	0.0	U/P
78.667	0.4245	0.0000	151.076	0.80713	0.00000	263571.1	103089.6	0.0	U/P
78.689	0.4245	0.0000	151.075	0.80708	0.00000	263605.0	103154.1	0.0	U/P
78.711	0.4245	0.0000	151.075	0.80702	0.00000	263639.0	103218.7	0.0	U/P
78.733	0.4245	0.0000	151.074	0.80697	0.00000	263672.9	103283.3	0.0	U/P
78.756	0.4245	0.0000	151.073	0.80691	0.00000	263706.9	103347.8	0.0	U/P
78.778	0.4245	0.0000	151.072	0.80686	0.00000	263740.9	103412.4	0.0	U/P
78.800	0.4245	0.0000	151.071	0.80680	0.00000	263774.8	103476.9	0.0	U/P
78.822	0.4245	0.0000	151.071	0.80675	0.00000	263808.8	103541.5	0.0	U/P
78.844	0.4245	0.0000	151.070	0.80669	0.00000	263842.8	103606.0	0.0	U/P
78.867	0.4245	0.0000	151.069	0.80664	0.00000	263876.7	103670.5	0.0	U/P
78.889	0.4245	0.0000	151.068	0.80658	0.00000	263910.7	103735.1	0.0	U/P
78.911	0.4245	0.0000	151.068	0.80653	0.00000	263944.6	103799.6	0.0	U/P

PONDS Version 3.3.0241
Retention Pond Recovery - Refined Method
Copyright 2011
Devo Seereeram, Ph.D., P.E.

Detailed Results (cont.d.) :: Scenario 2 :: SJRWMD 25-YR, 96-HR

Elapsed Time (hours)	Inflow Rate (ft ³ /s)	Outside Recharge (ft/day)	Stage Elevation (ft datum)	Infiltration Rate (ft ³ /s)	Overflow Discharge (ft ³ /s)	Cumulative Inflow Volume (ft ³)	Cumulative Infiltration Volume (ft ³)	Cumulative Discharge Volume (ft ³)	Flow Type
78.933	0.4245	0.0000	151.067	0.80648	0.00000	263978.6	103864.1	0.0	U/P
78.956	0.4245	0.0000	151.066	0.80642	0.00000	264012.5	103928.6	0.0	U/P
78.978	0.4245	0.0000	151.065	0.80637	0.00000	264046.5	103993.1	0.0	U/P
79.000	0.4245	0.0000	151.065	0.80631	0.00000	264080.5	104057.6	0.0	U/P
79.022	0.4245	0.0000	151.064	0.80626	0.00000	264114.4	104122.1	0.0	U/P
79.044	0.4245	0.0000	151.063	0.80620	0.00000	264148.4	104186.6	0.0	U/P
79.067	0.4245	0.0000	151.062	0.80615	0.00000	264182.3	104251.1	0.0	U/P
79.089	0.4245	0.0000	151.061	0.80609	0.00000	264216.3	104315.6	0.0	U/P
79.111	0.4245	0.0000	151.061	0.80604	0.00000	264250.3	104380.1	0.0	U/P
79.133	0.4245	0.0000	151.060	0.80598	0.00000	264284.2	104444.6	0.0	U/P
79.156	0.4245	0.0000	151.059	0.80593	0.00000	264318.2	104509.1	0.0	U/P
79.178	0.4245	0.0000	151.058	0.80588	0.00000	264352.2	104573.5	0.0	U/P
79.200	0.4245	0.0000	151.058	0.80582	0.00000	264386.1	104638.0	0.0	U/P
79.222	0.4245	0.0000	151.057	0.80577	0.00000	264420.1	104702.5	0.0	U/P
79.244	0.4245	0.0000	151.056	0.80571	0.00000	264454.0	104766.9	0.0	U/P
79.267	0.4245	0.0000	151.055	0.80566	0.00000	264488.0	104831.4	0.0	U/P
79.289	0.4245	0.0000	151.055	0.80560	0.00000	264522.0	104895.8	0.0	U/P
79.311	0.4245	0.0000	151.054	0.80555	0.00000	264555.9	104960.3	0.0	U/P
79.333	0.4245	0.0000	151.053	0.80549	0.00000	264589.9	105024.7	0.0	U/P
79.356	0.4245	0.0000	151.052	0.80544	0.00000	264623.8	105089.2	0.0	U/P
79.378	0.4245	0.0000	151.052	0.80538	0.00000	264657.8	105153.6	0.0	U/P
79.400	0.4245	0.0000	151.051	0.80533	0.00000	264691.8	105218.0	0.0	U/P
79.422	0.4245	0.0000	151.050	0.80528	0.00000	264725.8	105282.5	0.0	U/P
79.444	0.4246	0.0000	151.049	0.80522	0.00000	264759.7	105346.9	0.0	U/P
79.467	0.4246	0.0000	151.048	0.80517	0.00000	264793.7	105411.3	0.0	U/P
79.489	0.4246	0.0000	151.048	0.80511	0.00000	264827.6	105475.7	0.0	U/P
79.511	0.4246	0.0000	151.047	0.80506	0.00000	264861.6	105540.1	0.0	U/P
79.533	0.4246	0.0000	151.046	0.80500	0.00000	264895.6	105604.5	0.0	U/P
79.556	0.4246	0.0000	151.045	0.80495	0.00000	264929.5	105668.9	0.0	U/P
79.578	0.4246	0.0000	151.045	0.80489	0.00000	264963.5	105733.3	0.0	U/P
79.600	0.4246	0.0000	151.044	0.80484	0.00000	264997.4	105797.7	0.0	U/P
79.622	0.4246	0.0000	151.043	0.80479	0.00000	265031.4	105862.1	0.0	U/P
79.644	0.4246	0.0000	151.042	0.80473	0.00000	265065.4	105926.5	0.0	U/P
79.667	0.4246	0.0000	151.042	0.80468	0.00000	265099.3	105990.8	0.0	U/P
79.689	0.4246	0.0000	151.041	0.80462	0.00000	265133.3	106055.2	0.0	U/P
79.711	0.4246	0.0000	151.040	0.80457	0.00000	265167.3	106119.6	0.0	U/P
79.733	0.4246	0.0000	151.039	0.80451	0.00000	265201.3	106183.9	0.0	U/P
79.756	0.4246	0.0000	151.039	0.80446	0.00000	265235.2	106248.3	0.0	U/P
79.778	0.4246	0.0000	151.038	0.80441	0.00000	265269.2	106312.6	0.0	U/P
79.800	0.4246	0.0000	151.037	0.80435	0.00000	265303.2	106377.0	0.0	U/P
79.822	0.4246	0.0000	151.036	0.80430	0.00000	265337.1	106441.3	0.0	U/P
79.844	0.4246	0.0000	151.035	0.80424	0.00000	265371.1	106505.7	0.0	U/P
79.867	0.4246	0.0000	151.035	0.80419	0.00000	265405.1	106570.0	0.0	U/P
79.889	0.4246	0.0000	151.034	0.80413	0.00000	265439.0	106634.4	0.0	U/P
79.911	0.4246	0.0000	151.033	0.80408	0.00000	265473.0	106698.7	0.0	U/P
79.933	0.4246	0.0000	151.032	0.80402	0.00000	265507.0	106763.0	0.0	U/P
79.956	0.4246	0.0000	151.032	0.80397	0.00000	265540.9	106827.3	0.0	U/P
79.978	0.4246	0.0000	151.031	0.80392	0.00000	265574.9	106891.6	0.0	U/P
80.000	0.4246	0.0000	151.030	0.80386	0.00000	265608.9	106955.0	0.0	U/P
80.022	0.4245	0.0000	151.029	0.80381	0.00000	265642.8	107020.3	0.0	U/P
80.044	0.4244	0.0000	151.029	0.80375	0.00000	265676.8	107084.6	0.0	U/P
80.067	0.4240	0.0000	151.028	0.80370	0.00000	265710.7	107148.9	0.0	U/P
80.089	0.4235	0.0000	151.027	0.80364	0.00000	265744.6	107213.2	0.0	U/P
80.111	0.4230	0.0000	151.026	0.80359	0.00000	265778.5	107277.4	0.0	U/P
80.133	0.4225	0.0000	151.025	0.80353	0.00000	265812.3	107341.7	0.0	U/P
80.156	0.4222	0.0000	151.025	0.80348	0.00000	265846.1	107406.0	0.0	U/P
80.178	0.4219	0.0000	151.024	0.80343	0.00000	265879.8	107470.3	0.0	U/P
80.200	0.4217	0.0000	151.023	0.80337	0.00000	265913.6	107534.6	0.0	U/P
80.222	0.4216	0.0000	151.022	0.80332	0.00000	265947.3	107598.8	0.0	U/P
80.244	0.4215	0.0000	151.022	0.80326	0.00000	265981.0	107663.1	0.0	U/P
80.267	0.4214	0.0000	151.021	0.80321	0.00000	266014.8	107727.3	0.0	U/P
80.289	0.4213	0.0000	151.020	0.80315	0.00000	266048.5	107791.6	0.0	U/P
80.311	0.4213	0.0000	151.019	0.80310	0.00000	266082.2	107855.9	0.0	U/P
80.333	0.4213	0.0000	151.019	0.80304	0.00000	266115.9	107920.1	0.0	U/P
80.356	0.4213	0.0000	151.018	0.80299	0.00000	266149.6	107984.3	0.0	U/P
80.378	0.4212	0.0000	151.017	0.80293	0.00000	266183.3	108048.6	0.0	U/P
80.400	0.4212	0.0000	151.016	0.80288	0.00000	266217.0	108112.8	0.0	U/P
80.422	0.4212	0.0000	151.015	0.80282	0.00000	266250.7	108177.0	0.0	U/P
80.444	0.4212	0.0000	151.015	0.80277	0.00000	266284.4	108241.3	0.0	U/P
80.467	0.4212	0.0000	151.014	0.80271	0.00000	266318.1	108305.5	0.0	U/P
80.489	0.4212	0.0000	151.013	0.80266	0.00000	266351.8	108369.7	0.0	U/P
80.511	0.4212	0.0000	151.012	0.80260	0.00000	266385.5	108433.9	0.0	U/P
80.533	0.4212	0.0000	151.012	0.80255	0.00000	266419.2	108498.1	0.0	U/P
80.556	0.4212	0.0000	151.011	0.80249	0.00000	266452.9	108562.3	0.0	U/P

PONDS Version 3.3.0241
Retention Pond Recovery - Refined Method
Copyright 2011
Devo Seereeram, Ph.D., P.E.

Detailed Results (cont,d.) :: Scenario 2 :: SJRWMD 25-YR, 96-HR

Elapsed Time (hours)	Inflow Rate (ft³/s)	Outside Recharge (ft/day)	Stage Elevation (ft datum)	Infiltration Rate (ft³/s)	Overflow Discharge (ft³/s)	Cumulative Inflow Volume (ft³)	Cumulative Infiltration Volume (ft³)	Cumulative Discharge Volume (ft³)	Flow Type
80.578	0.4212	0.0000	151.010	0.80244	0.00000	266486.6	108626.5	0.0	U/P
80.600	0.4212	0.0000	151.009	0.80238	0.00000	266520.3	108690.7	0.0	U/P
80.622	0.4212	0.0000	151.009	0.80233	0.00000	266554.0	108754.9	0.0	U/P
80.644	0.4212	0.0000	151.008	0.80228	0.00000	266587.7	108819.1	0.0	U/P
80.667	0.4212	0.0000	151.007	0.80222	0.00000	266621.3	108883.3	0.0	U/P
80.689	0.4212	0.0000	151.006	0.80217	0.00000	266655.1	108947.4	0.0	U/P
80.711	0.4212	0.0000	151.005	0.80211	0.00000	266688.8	109011.6	0.0	U/P
80.733	0.4212	0.0000	151.005	0.80206	0.00000	266722.4	109075.8	0.0	U/P
80.756	0.4212	0.0000	151.004	0.80200	0.00000	266756.2	109139.9	0.0	U/P
80.778	0.4213	0.0000	151.003	0.80195	0.00000	266789.8	109204.1	0.0	U/P
80.800	0.4213	0.0000	151.002	0.80189	0.00000	266823.6	109268.2	0.0	U/P
80.822	0.4213	0.0000	151.002	0.80184	0.00000	266857.3	109332.4	0.0	U/P
80.844	0.4213	0.0000	151.001	0.80178	0.00000	266891.0	109396.5	0.0	U/P
80.867	0.4213	0.0000	151.000	0.80173	0.00000	266924.7	109460.7	0.0	U/P
80.889	0.4213	0.0000	150.999	0.80167	0.00000	266958.3	109524.8	0.0	U/P
80.911	0.4213	0.0000	150.999	0.80162	0.00000	266992.1	109588.9	0.0	U/P
80.933	0.4213	0.0000	150.998	0.80157	0.00000	267025.8	109653.1	0.0	U/P
80.956	0.4213	0.0000	150.997	0.80151	0.00000	267059.5	109717.2	0.0	U/P
80.978	0.4213	0.0000	150.996	0.80146	0.00000	267093.2	109781.3	0.0	U/P
81.000	0.4213	0.0000	150.995	0.80141	0.00000	267126.9	109845.4	0.0	U/P
81.022	0.4213	0.0000	150.995	0.80136	0.00000	267160.6	109909.5	0.0	U/P
81.044	0.4213	0.0000	150.994	0.80130	0.00000	267194.3	109973.6	0.0	U/P
81.067	0.4213	0.0000	150.993	0.80125	0.00000	267228.0	110037.8	0.0	U/P
81.089	0.4213	0.0000	150.992	0.80120	0.00000	267261.7	110101.8	0.0	U/P
81.111	0.4213	0.0000	150.992	0.80115	0.00000	267295.4	110165.9	0.0	U/P
81.133	0.4213	0.0000	150.991	0.80109	0.00000	267329.1	110230.0	0.0	U/P
81.156	0.4213	0.0000	150.990	0.80104	0.00000	267362.8	110294.1	0.0	U/P
81.178	0.4213	0.0000	150.989	0.80099	0.00000	267396.5	110358.2	0.0	U/P
81.200	0.4213	0.0000	150.989	0.80093	0.00000	267430.2	110422.3	0.0	U/P
81.222	0.4213	0.0000	150.988	0.80088	0.00000	267463.9	110486.3	0.0	U/P
81.244	0.4213	0.0000	150.987	0.80083	0.00000	267497.6	110550.4	0.0	U/P
81.267	0.4213	0.0000	150.986	0.80078	0.00000	267531.3	110614.5	0.0	U/P
81.289	0.4213	0.0000	150.985	0.80072	0.00000	267565.0	110678.5	0.0	U/P
81.311	0.4213	0.0000	150.985	0.80067	0.00000	267598.7	110742.6	0.0	U/P
81.333	0.4213	0.0000	150.984	0.80062	0.00000	267632.4	110806.6	0.0	U/P
81.356	0.4213	0.0000	150.983	0.80057	0.00000	267666.1	110870.7	0.0	U/P
81.378	0.4213	0.0000	150.982	0.80051	0.00000	267699.8	110934.7	0.0	U/P
81.400	0.4213	0.0000	150.982	0.80046	0.00000	267733.5	110998.8	0.0	U/P
81.422	0.4213	0.0000	150.981	0.80041	0.00000	267767.2	111062.8	0.0	U/P
81.444	0.4213	0.0000	150.980	0.80036	0.00000	267800.9	111126.8	0.0	U/P
81.467	0.4213	0.0000	150.979	0.80030	0.00000	267834.7	111190.9	0.0	U/P
81.489	0.4213	0.0000	150.979	0.80025	0.00000	267868.3	111254.9	0.0	U/P
81.511	0.4213	0.0000	150.978	0.80020	0.00000	267902.1	111318.9	0.0	U/P
81.533	0.4213	0.0000	150.977	0.80015	0.00000	267935.8	111382.9	0.0	U/P
81.556	0.4213	0.0000	150.976	0.80009	0.00000	267969.5	111446.9	0.0	U/P
81.578	0.4213	0.0000	150.976	0.80004	0.00000	268003.2	111510.9	0.0	U/P
81.600	0.4213	0.0000	150.975	0.79999	0.00000	268036.9	111574.9	0.0	U/P
81.622	0.4213	0.0000	150.974	0.79993	0.00000	268070.6	111638.9	0.0	U/P
81.644	0.4213	0.0000	150.973	0.79988	0.00000	268104.3	111702.9	0.0	U/P
81.667	0.4213	0.0000	150.972	0.79983	0.00000	268138.0	111766.9	0.0	U/P
81.689	0.4213	0.0000	150.972	0.79978	0.00000	268171.7	111830.9	0.0	U/P
81.711	0.4213	0.0000	150.971	0.79972	0.00000	268205.4	111894.9	0.0	U/P
81.733	0.4213	0.0000	150.970	0.79967	0.00000	268239.1	111958.9	0.0	U/P
81.756	0.4214	0.0000	150.969	0.79962	0.00000	268272.8	112022.8	0.0	U/P
81.778	0.4214	0.0000	150.969	0.79957	0.00000	268306.5	112086.8	0.0	U/P
81.800	0.4214	0.0000	150.968	0.79951	0.00000	268340.3	112150.8	0.0	U/P
81.822	0.4214	0.0000	150.967	0.79946	0.00000	268374.0	112214.7	0.0	U/P
81.844	0.4214	0.0000	150.966	0.79941	0.00000	268407.7	112278.7	0.0	U/P
81.867	0.4214	0.0000	150.966	0.79936	0.00000	268441.4	112342.6	0.0	U/P
81.889	0.4214	0.0000	150.965	0.79930	0.00000	268475.1	112406.6	0.0	U/P
81.911	0.4214	0.0000	150.964	0.79925	0.00000	268508.8	112470.5	0.0	U/P
81.933	0.4214	0.0000	150.963	0.79920	0.00000	268542.5	112534.4	0.0	U/P
81.956	0.4214	0.0000	150.962	0.79915	0.00000	268576.2	112598.4	0.0	U/P
81.978	0.4214	0.0000	150.962	0.79909	0.00000	268609.9	112662.3	0.0	U/P
82.000	0.4214	0.0000	150.961	0.79904	0.00000	268643.6	112726.2	0.0	U/P
82.022	0.4214	0.0000	150.960	0.79899	0.00000	268677.3	112790.2	0.0	U/P
82.044	0.4214	0.0000	150.959	0.79894	0.00000	268711.1	112854.1	0.0	U/P
82.067	0.4214	0.0000	150.959	0.79888	0.00000	268744.8	112918.0	0.0	U/P
82.089	0.4214	0.0000	150.958	0.79883	0.00000	268778.5	112981.9	0.0	U/P
82.111	0.4214	0.0000	150.957	0.79878	0.00000	268812.2	113045.8	0.0	U/P
82.133	0.4214	0.0000	150.956	0.79873	0.00000	268845.9	113109.7	0.0	U/P
82.156	0.4214	0.0000	150.956	0.79867	0.00000	268879.6	113173.6	0.0	U/P
82.178	0.4214	0.0000	150.955	0.79862	0.00000	268913.3	113237.5	0.0	U/P
82.200	0.4214	0.0000	150.954	0.79857	0.00000	268947.0	113301.4	0.0	U/P

PONDS Version 3.3.0241
Retention Pond Recovery - Refined Method
Copyright 2011
Devo Seereeram, Ph.D., P.E.

Detailed Results (cont.d.) :: Scenario 2 :: SJRWMD 25-YR, 96-HR

Elapsed Time (hours)	Inflow Rate (ft ³ /s)	Outside Recharge (ft/day)	Stage Elevation (ft datum)	Infiltration Rate (ft ³ /s)	Overflow Discharge (ft ³ /s)	Cumulative Inflow Volume (ft ³)	Cumulative Infiltration Volume (ft ³)	Cumulative Discharge Volume (ft ³)	Flow Type
82.222	0.4214	0.0000	150.953	0.79852	0.00000	268980.8	113365.3	0.0	U/P
82.244	0.4214	0.0000	150.953	0.79846	0.00000	269014.5	113429.1	0.0	U/P
82.267	0.4214	0.0000	150.952	0.79841	0.00000	269048.2	113493.0	0.0	U/P
82.289	0.4214	0.0000	150.951	0.79836	0.00000	269081.9	113556.9	0.0	U/P
82.311	0.4214	0.0000	150.950	0.79831	0.00000	269115.6	113620.8	0.0	U/P
82.333	0.4214	0.0000	150.949	0.79825	0.00000	269149.3	113684.6	0.0	U/P
82.356	0.4214	0.0000	150.949	0.79820	0.00000	269183.0	113748.5	0.0	U/P
82.378	0.4214	0.0000	150.948	0.79815	0.00000	269216.7	113812.3	0.0	U/P
82.400	0.4214	0.0000	150.947	0.79810	0.00000	269250.4	113876.2	0.0	U/P
82.422	0.4214	0.0000	150.946	0.79804	0.00000	269284.2	113940.0	0.0	U/P
82.444	0.4214	0.0000	150.946	0.79799	0.00000	269317.9	114003.9	0.0	U/P
82.467	0.4214	0.0000	150.945	0.79794	0.00000	269351.6	114067.7	0.0	U/P
82.489	0.4214	0.0000	150.944	0.79789	0.00000	269385.3	114131.5	0.0	U/P
82.511	0.4214	0.0000	150.943	0.79783	0.00000	269419.0	114195.4	0.0	U/P
82.533	0.4214	0.0000	150.943	0.79778	0.00000	269452.7	114259.2	0.0	U/P
82.556	0.4214	0.0000	150.942	0.79773	0.00000	269486.4	114323.0	0.0	U/P
82.578	0.4214	0.0000	150.941	0.79768	0.00000	269520.2	114386.8	0.0	U/P
82.600	0.4214	0.0000	150.940	0.79763	0.00000	269553.9	114450.6	0.0	U/P
82.622	0.4214	0.0000	150.940	0.79757	0.00000	269587.6	114514.4	0.0	U/P
82.644	0.4214	0.0000	150.939	0.79752	0.00000	269621.3	114578.3	0.0	U/P
82.667	0.4214	0.0000	150.938	0.79747	0.00000	269655.0	114642.0	0.0	U/P
82.689	0.4214	0.0000	150.937	0.79742	0.00000	269688.8	114705.8	0.0	U/P
82.711	0.4214	0.0000	150.936	0.79736	0.00000	269722.4	114769.6	0.0	U/P
82.733	0.4215	0.0000	150.936	0.79731	0.00000	269756.2	114833.4	0.0	U/P
82.756	0.4215	0.0000	150.935	0.79726	0.00000	269789.9	114897.2	0.0	U/P
82.778	0.4215	0.0000	150.934	0.79721	0.00000	269823.6	114961.0	0.0	U/P
82.800	0.4215	0.0000	150.933	0.79715	0.00000	269857.3	115024.8	0.0	U/P
82.822	0.4215	0.0000	150.933	0.79710	0.00000	269891.0	115088.5	0.0	U/P
82.844	0.4215	0.0000	150.932	0.79705	0.00000	269924.8	115152.3	0.0	U/P
82.867	0.4215	0.0000	150.931	0.79700	0.00000	269958.5	115216.1	0.0	U/P
82.889	0.4215	0.0000	150.930	0.79694	0.00000	269992.2	115279.8	0.0	U/P
82.911	0.4215	0.0000	150.930	0.79689	0.00000	270025.9	115343.6	0.0	U/P
82.933	0.4215	0.0000	150.929	0.79684	0.00000	270059.6	115407.3	0.0	U/P
82.956	0.4215	0.0000	150.928	0.79679	0.00000	270093.3	115471.1	0.0	U/P
82.978	0.4215	0.0000	150.927	0.79674	0.00000	270127.1	115534.8	0.0	U/P
83.000	0.4215	0.0000	150.927	0.79668	0.00000	270160.8	115598.5	0.0	U/P
83.022	0.4215	0.0000	150.926	0.79663	0.00000	270194.5	115662.3	0.0	U/P
83.044	0.4215	0.0000	150.925	0.79658	0.00000	270228.2	115726.0	0.0	U/P
83.067	0.4215	0.0000	150.924	0.79653	0.00000	270261.9	115789.7	0.0	U/P
83.089	0.4215	0.0000	150.923	0.79647	0.00000	270295.7	115853.4	0.0	U/P
83.111	0.4215	0.0000	150.923	0.79642	0.00000	270329.4	115917.2	0.0	U/P
83.133	0.4215	0.0000	150.922	0.79637	0.00000	270363.1	115980.9	0.0	U/P
83.156	0.4215	0.0000	150.921	0.79632	0.00000	270396.8	116044.6	0.0	U/P
83.178	0.4215	0.0000	150.920	0.79626	0.00000	270430.5	116108.3	0.0	U/P
83.200	0.4215	0.0000	150.920	0.79621	0.00000	270464.3	116172.0	0.0	U/P
83.222	0.4215	0.0000	150.919	0.79616	0.00000	270498.0	116235.7	0.0	U/P
83.244	0.4215	0.0000	150.918	0.79611	0.00000	270531.7	116299.4	0.0	U/P
83.267	0.4215	0.0000	150.917	0.79606	0.00000	270565.4	116363.1	0.0	U/P
83.289	0.4215	0.0000	150.917	0.79600	0.00000	270599.1	116426.7	0.0	U/P
83.311	0.4215	0.0000	150.916	0.79595	0.00000	270632.8	116490.4	0.0	U/P
83.333	0.4215	0.0000	150.915	0.79590	0.00000	270666.6	116554.1	0.0	U/P
83.356	0.4215	0.0000	150.914	0.79585	0.00000	270700.3	116617.8	0.0	U/P
83.378	0.4215	0.0000	150.914	0.79579	0.00000	270734.0	116681.4	0.0	U/P
83.400	0.4215	0.0000	150.913	0.79574	0.00000	270767.7	116745.1	0.0	U/P
83.422	0.4215	0.0000	150.912	0.79569	0.00000	270801.4	116808.7	0.0	U/P
83.444	0.4215	0.0000	150.911	0.79564	0.00000	270835.2	116872.4	0.0	U/P
83.467	0.4215	0.0000	150.911	0.79558	0.00000	270868.9	116936.0	0.0	U/P
83.489	0.4215	0.0000	150.910	0.79553	0.00000	270902.6	116999.7	0.0	U/P
83.511	0.4215	0.0000	150.909	0.79548	0.00000	270936.3	117063.3	0.0	U/P
83.533	0.4215	0.0000	150.908	0.79543	0.00000	270970.1	117127.0	0.0	U/P
83.556	0.4215	0.0000	150.907	0.79538	0.00000	271003.8	117190.6	0.0	U/P
83.578	0.4215	0.0000	150.907	0.79532	0.00000	271037.5	117254.2	0.0	U/P
83.600	0.4215	0.0000	150.906	0.79527	0.00000	271071.2	117317.8	0.0	U/P
83.622	0.4215	0.0000	150.905	0.79522	0.00000	271104.9	117381.5	0.0	U/P
83.644	0.4215	0.0000	150.904	0.79517	0.00000	271138.7	117445.1	0.0	U/P
83.667	0.4215	0.0000	150.904	0.79511	0.00000	271172.4	117508.7	0.0	U/P
83.689	0.4215	0.0000	150.903	0.79506	0.00000	271206.1	117572.3	0.0	U/P
83.711	0.4215	0.0000	150.902	0.79501	0.00000	271239.8	117635.9	0.0	U/P
83.733	0.4216	0.0000	150.901	0.79496	0.00000	271273.6	117699.5	0.0	U/P
83.756	0.4216	0.0000	150.901	0.79491	0.00000	271307.3	117763.1	0.0	U/P
83.778	0.4216	0.0000	150.900	0.79485	0.00000	271341.0	117826.7	0.0	U/P
83.800	0.4216	0.0000	150.899	0.79480	0.00000	271374.8	117890.3	0.0	U/P
83.822	0.4216	0.0000	150.898	0.79475	0.00000	271408.5	117953.9	0.0	U/P
83.844	0.4216	0.0000	150.898	0.79470	0.00000	271442.2	118017.4	0.0	U/P

PONDS Version 3.3.0241
Retention Pond Recovery - Refined Method
Copyright 2011
Devo Seereeram, Ph.D., P.E.

Detailed Results (cont,d.) :: Scenario 2 :: SJRWMD 25-YR, 96-HR

Elapsed Time (hours)	Inflow Rate (ft³/s)	Outside Recharge (ft/day)	Stage Elevation (ft datum)	Infiltration Rate (ft³/s)	Overflow Discharge (ft³/s)	Cumulative Inflow Volume (ft³)	Cumulative Infiltration Volume (ft³)	Cumulative Discharge Volume (ft³)	Flow Type
83.867	0.4216	0.0000	150.897	0.79465	0.00000	271475.9	118081.0	0.0	U/P
83.889	0.4216	0.0000	150.896	0.79459	0.00000	271509.7	118144.6	0.0	U/P
83.911	0.4216	0.0000	150.895	0.79454	0.00000	271543.4	118208.1	0.0	U/P
83.933	0.4216	0.0000	150.895	0.79449	0.00000	271577.1	118271.7	0.0	U/P
83.956	0.4216	0.0000	150.894	0.79444	0.00000	271610.8	118335.3	0.0	U/P
83.978	0.4216	0.0000	150.893	0.79438	0.00000	271644.5	118398.8	0.0	U/P
84.000	0.4216	0.0000	150.892	0.79433	0.00000	271678.3	118462.4	0.0	U/P
84.022	0.4216	0.0000	150.891	0.79428	0.00000	271712.0	118525.9	0.0	U/P
84.044	0.4216	0.0000	150.891	0.79423	0.00000	271745.7	118589.4	0.0	U/P
84.067	0.4216	0.0000	150.890	0.79418	0.00000	271779.4	118653.0	0.0	U/P
84.089	0.4216	0.0000	150.889	0.79412	0.00000	271813.2	118716.5	0.0	U/P
84.111	0.4216	0.0000	150.888	0.79407	0.00000	271846.9	118780.0	0.0	U/P
84.133	0.4216	0.0000	150.888	0.79402	0.00000	271880.6	118843.6	0.0	U/P
84.156	0.4216	0.0000	150.887	0.79397	0.00000	271914.3	118907.1	0.0	U/P
84.178	0.4216	0.0000	150.886	0.79392	0.00000	271948.1	118970.6	0.0	U/P
84.200	0.4216	0.0000	150.885	0.79386	0.00000	271981.8	119034.1	0.0	U/P
84.222	0.4216	0.0000	150.885	0.79381	0.00000	272015.5	119097.6	0.0	U/P
84.244	0.4216	0.0000	150.884	0.79376	0.00000	272049.3	119161.1	0.0	U/P
84.267	0.4216	0.0000	150.883	0.79371	0.00000	272083.0	119224.6	0.0	U/P
84.289	0.4216	0.0000	150.882	0.79365	0.00000	272116.7	119288.1	0.0	U/P
84.311	0.4216	0.0000	150.882	0.79360	0.00000	272150.5	119351.6	0.0	U/P
84.333	0.4216	0.0000	150.881	0.79355	0.00000	272184.2	119415.1	0.0	U/P
84.356	0.4216	0.0000	150.880	0.79350	0.00000	272217.9	119478.6	0.0	U/P
84.378	0.4216	0.0000	150.879	0.79345	0.00000	272251.7	119542.0	0.0	U/P
84.400	0.4216	0.0000	150.879	0.79339	0.00000	272285.4	119605.5	0.0	U/P
84.422	0.4216	0.0000	150.878	0.79334	0.00000	272319.1	119669.0	0.0	U/P
84.444	0.4216	0.0000	150.877	0.79329	0.00000	272352.8	119732.5	0.0	U/P
84.467	0.4216	0.0000	150.876	0.79324	0.00000	272386.6	119795.9	0.0	U/P
84.489	0.4216	0.0000	150.876	0.79319	0.00000	272420.3	119859.4	0.0	U/P
84.511	0.4216	0.0000	150.875	0.79313	0.00000	272454.0	119922.8	0.0	U/P
84.533	0.4216	0.0000	150.874	0.79308	0.00000	272487.8	119986.3	0.0	U/P
84.556	0.4216	0.0000	150.873	0.79303	0.00000	272521.5	120049.7	0.0	U/P
84.578	0.4216	0.0000	150.873	0.79298	0.00000	272555.2	120113.2	0.0	U/P
84.600	0.4216	0.0000	150.872	0.79293	0.00000	272588.9	120176.6	0.0	U/P
84.622	0.4216	0.0000	150.871	0.79287	0.00000	272622.7	120240.0	0.0	U/P
84.644	0.4216	0.0000	150.870	0.79282	0.00000	272656.4	120303.5	0.0	U/P
84.667	0.4216	0.0000	150.869	0.79277	0.00000	272690.1	120366.9	0.0	U/P
84.689	0.4216	0.0000	150.869	0.79272	0.00000	272723.9	120430.3	0.0	U/P
84.711	0.4216	0.0000	150.868	0.79267	0.00000	272757.6	120493.7	0.0	U/P
84.733	0.4216	0.0000	150.867	0.79261	0.00000	272791.3	120557.1	0.0	U/P
84.756	0.4217	0.0000	150.866	0.79256	0.00000	272825.1	120620.5	0.0	U/P
84.778	0.4217	0.0000	150.866	0.79251	0.00000	272858.8	120683.9	0.0	U/P
84.800	0.4217	0.0000	150.865	0.79246	0.00000	272892.5	120747.3	0.0	U/P
84.822	0.4217	0.0000	150.864	0.79241	0.00000	272926.3	120810.7	0.0	U/P
84.844	0.4217	0.0000	150.863	0.79235	0.00000	272960.0	120874.1	0.0	U/P
84.867	0.4217	0.0000	150.863	0.79230	0.00000	272993.7	120937.5	0.0	U/P
84.889	0.4217	0.0000	150.862	0.79225	0.00000	273027.5	121000.9	0.0	U/P
84.911	0.4217	0.0000	150.861	0.79220	0.00000	273061.2	121064.3	0.0	U/P
84.933	0.4217	0.0000	150.860	0.79215	0.00000	273094.9	121127.6	0.0	U/P
84.956	0.4217	0.0000	150.860	0.79209	0.00000	273128.7	121191.0	0.0	U/P
84.978	0.4217	0.0000	150.859	0.79204	0.00000	273162.4	121254.4	0.0	U/P
85.000	0.4217	0.0000	150.858	0.79199	0.00000	273196.1	121317.7	0.0	U/P
85.022	0.4217	0.0000	150.857	0.79194	0.00000	273229.9	121381.1	0.0	U/P
85.044	0.4217	0.0000	150.857	0.79189	0.00000	273263.6	121444.5	0.0	U/P
85.067	0.4217	0.0000	150.856	0.79183	0.00000	273297.3	121507.8	0.0	U/P
85.089	0.4217	0.0000	150.855	0.79178	0.00000	273331.1	121571.1	0.0	U/P
85.111	0.4217	0.0000	150.854	0.79173	0.00000	273364.8	121634.5	0.0	U/P
85.133	0.4217	0.0000	150.854	0.79168	0.00000	273398.5	121697.8	0.0	U/P
85.156	0.4217	0.0000	150.853	0.79163	0.00000	273432.3	121761.1	0.0	U/P
85.178	0.4217	0.0000	150.852	0.79157	0.00000	273466.0	121824.5	0.0	U/P
85.200	0.4217	0.0000	150.851	0.79152	0.00000	273499.8	121887.8	0.0	U/P
85.222	0.4217	0.0000	150.851	0.79147	0.00000	273533.5	121951.1	0.0	U/P
85.244	0.4217	0.0000	150.850	0.79142	0.00000	273567.2	122014.4	0.0	U/P
85.267	0.4217	0.0000	150.849	0.79137	0.00000	273600.9	122077.8	0.0	U/P
85.289	0.4217	0.0000	150.848	0.79132	0.00000	273634.7	122141.1	0.0	U/P
85.311	0.4217	0.0000	150.847	0.79126	0.00000	273668.4	122204.4	0.0	U/P
85.333	0.4217	0.0000	150.847	0.79121	0.00000	273702.2	122267.7	0.0	U/P
85.356	0.4217	0.0000	150.846	0.79116	0.00000	273735.9	122331.0	0.0	U/P
85.378	0.4217	0.0000	150.845	0.79111	0.00000	273769.6	122394.2	0.0	U/P
85.400	0.4217	0.0000	150.844	0.79106	0.00000	273803.4	122457.5	0.0	U/P
85.422	0.4217	0.0000	150.844	0.79100	0.00000	273837.1	122520.8	0.0	U/P
85.444	0.4217	0.0000	150.843	0.79095	0.00000	273870.8	122584.1	0.0	U/P
85.467	0.4217	0.0000	150.842	0.79090	0.00000	273904.6	122647.4	0.0	U/P
85.489	0.4217	0.0000	150.841	0.79085	0.00000	273938.3	122710.6	0.0	U/P

PONDS Version 3.3.0241
Retention Pond Recovery - Refined Method
Copyright 2011
Devo Seereeram, Ph.D., P.E.

Detailed Results (cont,d.) :: Scenario 2 :: SJRWMD 25-YR, 96-HR

Elapsed Time (hours)	Inflow Rate (ft³/s)	Outside Recharge (ft/day)	Stage Elevation (ft datum)	Infiltration Rate (ft³/s)	Overflow Discharge (ft³/s)	Cumulative Inflow Volume (ft³)	Cumulative Infiltration Volume (ft³)	Cumulative Discharge Volume (ft³)	Flow Type
85.511	0.4217	0.0000	150.841	0.79080	0.00000	273972.1	122773.9	0.0	U/P
85.533	0.4217	0.0000	150.840	0.79074	0.00000	274005.8	122837.2	0.0	U/P
85.556	0.4217	0.0000	150.839	0.79069	0.00000	274039.5	122900.4	0.0	U/P
85.578	0.4217	0.0000	150.838	0.79064	0.00000	274073.3	122963.7	0.0	U/P
85.600	0.4217	0.0000	150.838	0.79059	0.00000	274107.0	123026.9	0.0	U/P
85.622	0.4217	0.0000	150.837	0.79054	0.00000	274140.8	123090.2	0.0	U/P
85.644	0.4217	0.0000	150.836	0.79049	0.00000	274174.5	123153.4	0.0	U/P
85.667	0.4217	0.0000	150.835	0.79043	0.00000	274208.2	123216.6	0.0	U/P
85.689	0.4217	0.0000	150.835	0.79038	0.00000	274242.0	123279.9	0.0	U/P
85.711	0.4217	0.0000	150.834	0.79033	0.00000	274275.7	123343.1	0.0	U/P
85.733	0.4217	0.0000	150.833	0.79028	0.00000	274309.4	123406.3	0.0	U/P
85.756	0.4217	0.0000	150.832	0.79023	0.00000	274343.2	123469.6	0.0	U/P
85.778	0.4218	0.0000	150.832	0.79017	0.00000	274376.9	123532.8	0.0	U/P
85.800	0.4218	0.0000	150.831	0.79012	0.00000	274410.7	123596.0	0.0	U/P
85.822	0.4218	0.0000	150.830	0.79007	0.00000	274444.4	123659.2	0.0	U/P
85.844	0.4218	0.0000	150.829	0.79002	0.00000	274478.2	123722.4	0.0	U/P
85.867	0.4218	0.0000	150.829	0.78997	0.00000	274511.9	123785.6	0.0	U/P
85.889	0.4218	0.0000	150.828	0.78992	0.00000	274545.6	123848.8	0.0	U/P
85.911	0.4218	0.0000	150.827	0.78986	0.00000	274579.4	123912.0	0.0	U/P
85.933	0.4218	0.0000	150.826	0.78981	0.00000	274613.1	123975.2	0.0	U/P
85.956	0.4218	0.0000	150.826	0.78976	0.00000	274646.8	124038.4	0.0	U/P
85.978	0.4218	0.0000	150.825	0.78971	0.00000	274680.6	124101.5	0.0	U/P
86.000	0.4218	0.0000	150.824	0.78966	0.00000	274714.3	124164.7	0.0	U/P
86.022	0.4218	0.0000	150.823	0.78961	0.00000	274748.1	124227.9	0.0	U/P
86.044	0.4218	0.0000	150.823	0.78955	0.00000	274781.8	124291.0	0.0	U/P
86.067	0.4218	0.0000	150.822	0.78950	0.00000	274815.6	124354.2	0.0	U/P
86.089	0.4218	0.0000	150.821	0.78945	0.00000	274849.3	124417.4	0.0	U/P
86.111	0.4218	0.0000	150.820	0.78940	0.00000	274883.0	124480.5	0.0	U/P
86.133	0.4218	0.0000	150.820	0.78935	0.00000	274916.8	124543.7	0.0	U/P
86.156	0.4218	0.0000	150.819	0.78929	0.00000	274950.5	124606.8	0.0	U/P
86.178	0.4218	0.0000	150.818	0.78924	0.00000	274984.3	124670.0	0.0	U/P
86.200	0.4218	0.0000	150.817	0.78919	0.00000	275018.0	124733.1	0.0	U/P
86.222	0.4218	0.0000	150.817	0.78914	0.00000	275051.8	124796.2	0.0	U/P
86.244	0.4218	0.0000	150.816	0.78909	0.00000	275085.5	124859.4	0.0	U/P
86.267	0.4218	0.0000	150.815	0.78904	0.00000	275119.3	124922.5	0.0	U/P
86.289	0.4218	0.0000	150.814	0.78898	0.00000	275153.0	124985.6	0.0	U/P
86.311	0.4218	0.0000	150.813	0.78893	0.00000	275186.8	125048.7	0.0	U/P
86.333	0.4218	0.0000	150.813	0.78888	0.00000	275220.5	125111.8	0.0	U/P
86.356	0.4218	0.0000	150.812	0.78883	0.00000	275254.2	125174.9	0.0	U/P
86.378	0.4218	0.0000	150.811	0.78878	0.00000	275288.0	125238.0	0.0	U/P
86.400	0.4218	0.0000	150.810	0.78873	0.00000	275321.7	125301.1	0.0	U/P
86.422	0.4218	0.0000	150.810	0.78867	0.00000	275355.5	125364.2	0.0	U/P
86.444	0.4218	0.0000	150.809	0.78862	0.00000	275389.2	125427.3	0.0	U/P
86.467	0.4218	0.0000	150.808	0.78857	0.00000	275422.9	125490.4	0.0	U/P
86.489	0.4218	0.0000	150.807	0.78852	0.00000	275456.7	125553.5	0.0	U/P
86.511	0.4218	0.0000	150.807	0.78847	0.00000	275490.4	125616.6	0.0	U/P
86.533	0.4218	0.0000	150.806	0.78842	0.00000	275524.2	125679.6	0.0	U/P
86.556	0.4218	0.0000	150.805	0.78836	0.00000	275557.9	125742.7	0.0	U/P
86.578	0.4218	0.0000	150.804	0.78831	0.00000	275591.7	125805.8	0.0	U/P
86.600	0.4218	0.0000	150.804	0.78826	0.00000	275625.4	125868.9	0.0	U/P
86.622	0.4218	0.0000	150.803	0.78821	0.00000	275659.2	125931.9	0.0	U/P
86.644	0.4218	0.0000	150.802	0.78816	0.00000	275692.9	125995.0	0.0	U/P
86.667	0.4218	0.0000	150.801	0.78811	0.00000	275726.7	126058.0	0.0	U/P
86.689	0.4218	0.0000	150.801	0.78805	0.00000	275760.4	126121.1	0.0	U/P
86.711	0.4218	0.0000	150.800	0.78800	0.00000	275794.2	126184.1	0.0	U/P
86.733	0.4218	0.0000	150.799	0.78795	0.00000	275827.9	126247.1	0.0	U/P
86.756	0.4218	0.0000	150.798	0.78790	0.00000	275861.7	126310.2	0.0	U/P
86.778	0.4218	0.0000	150.798	0.78785	0.00000	275895.4	126373.2	0.0	U/P
86.800	0.4218	0.0000	150.797	0.78780	0.00000	275929.2	126436.2	0.0	U/P
86.822	0.4219	0.0000	150.796	0.78774	0.00000	275962.9	126499.3	0.0	U/P
86.844	0.4219	0.0000	150.795	0.78769	0.00000	275996.7	126562.3	0.0	U/P
86.867	0.4219	0.0000	150.795	0.78764	0.00000	276030.4	126625.3	0.0	U/P
86.889	0.4219	0.0000	150.794	0.78759	0.00000	276064.2	126688.3	0.0	U/P
86.911	0.4219	0.0000	150.793	0.78754	0.00000	276097.9	126751.3	0.0	U/P
86.933	0.4219	0.0000	150.792	0.78749	0.00000	276131.6	126814.3	0.0	U/P
86.956	0.4219	0.0000	150.792	0.78744	0.00000	276165.4	126877.3	0.0	U/P
86.978	0.4219	0.0000	150.791	0.78738	0.00000	276199.1	126940.3	0.0	U/P
87.000	0.4219	0.0000	150.790	0.78733	0.00000	276232.9	127003.3	0.0	U/P
87.022	0.4219	0.0000	150.789	0.78728	0.00000	276266.6	127066.3	0.0	U/P
87.044	0.4219	0.0000	150.789	0.78723	0.00000	276300.4	127129.2	0.0	U/P
87.067	0.4219	0.0000	150.788	0.78718	0.00000	276334.1	127192.2	0.0	U/P
87.089	0.4219	0.0000	150.787	0.78713	0.00000	276367.9	127255.2	0.0	U/P
87.111	0.4219	0.0000	150.786	0.78707	0.00000	276401.6	127318.2	0.0	U/P
87.133	0.4219	0.0000	150.786	0.78702	0.00000	276435.4	127381.1	0.0	U/P