

\\server3\engprojects\GRU - Southwest Nature Park - 2023-0096- Jones Edmunds\Plans\Current DWG\23620008-C200.dwg, C200, 11/30/2023 3:02:59 PM, TAR

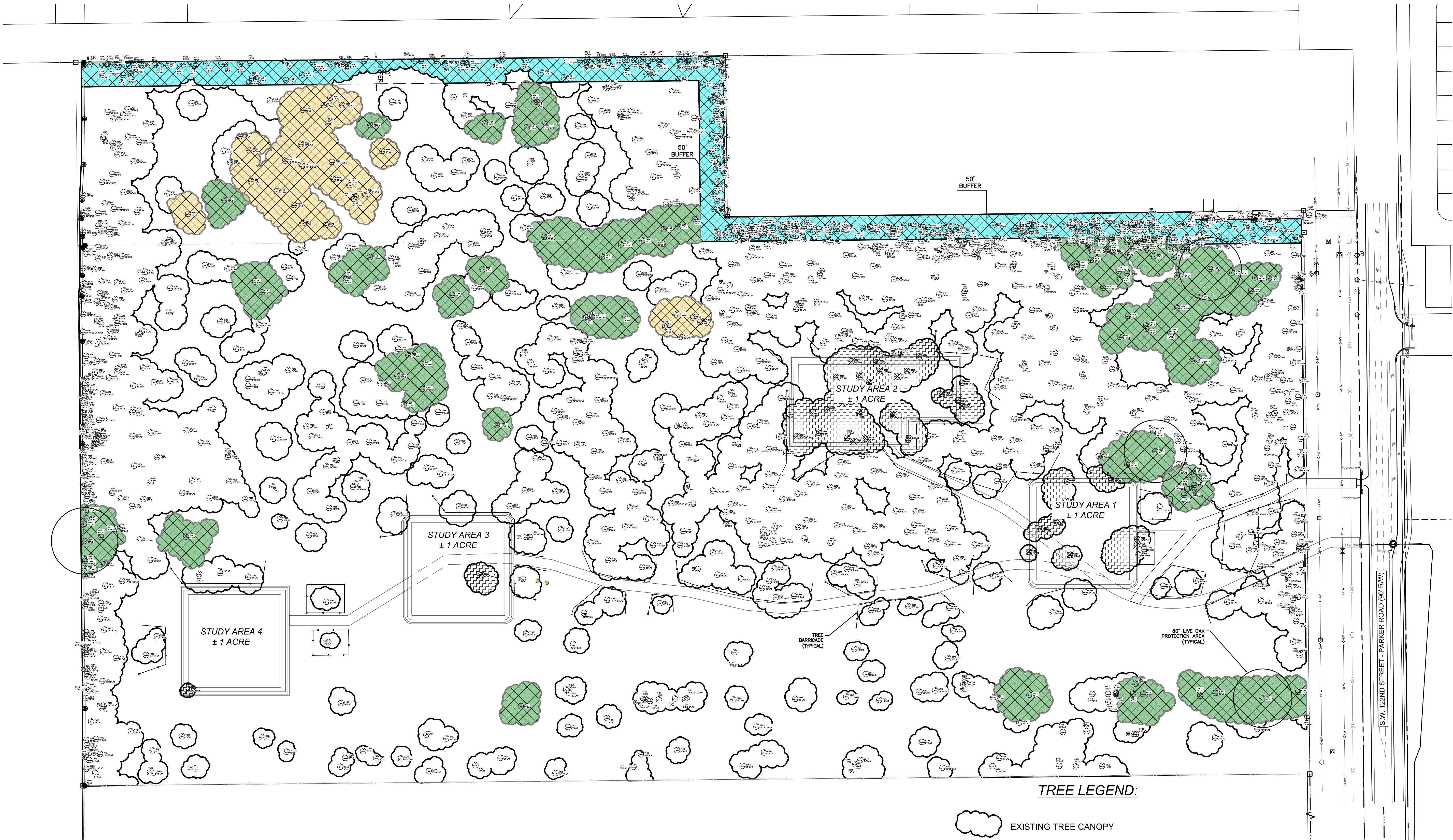

TREE LEGEND:

- EXISTING TREE CANOPY
- EXISTING TREE CANOPY RETENTION:
- BUFFER AREAS TO MEET CANOPY RETENTION
- PRIMARY CANOPY FOR RETENTION
- SECONDARY CANOPY FOR RETENTION
- EXISTING TREE TO REMAIN
- EXISTING TREE TO BE REMOVED

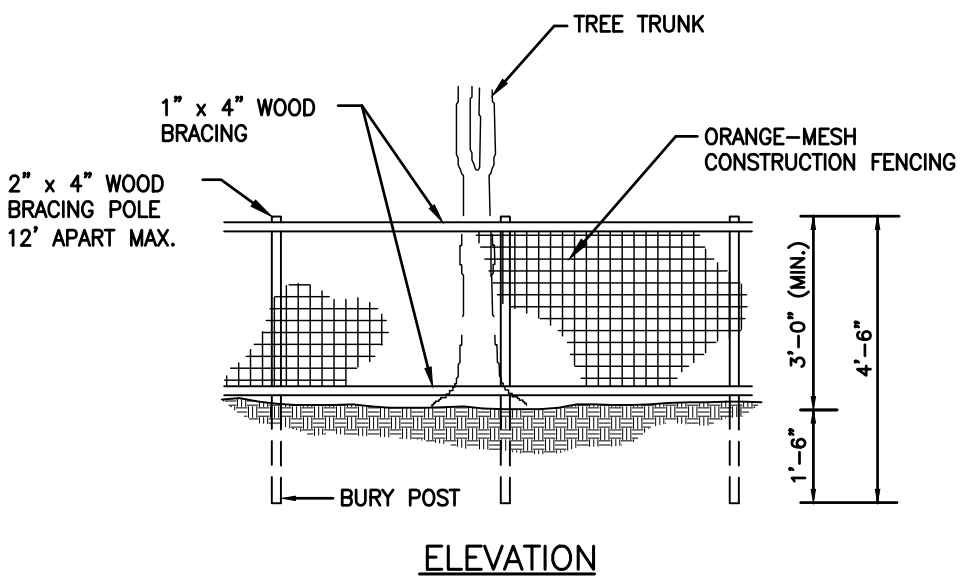

TREE BARRICADE FENCING DETAIL
N.T.S.

- NOTES:
- THE CONTRACTOR SHALL CONTACT THE ALACHUA COUNTY FORESTER/LANDSCAPING INSPECTOR (352-374-5243 EXT. 3503) FOR A TREE BARRICADE INSPECTION PRIOR TO ANY DEMOLITION OR DEVELOPMENT ACTIVITY.
 - ALL CONSTRUCTION ACTIVITIES SHALL BE PROHIBITED WITHIN THE UNDISTURBED AREA INCLUDING ALL DIGGING, TRENCHING, CONSTRUCTION LAY-DOWN AREAS, PLACEMENT OF HAZARDOUS MATERIALS, INCLUDING FUELS AND SOLVENTS, PLACEMENT OF FILL OR SOILS, AND PARKING OF CONSTRUCTION VEHICLES OR EMPLOYEE VEHICLES.
 - NO ATTACHMENTS OR WIRES OTHER THAN THOSE OF A PROTECTIVE AND NON-DAMAGING NATURE SHALL BE ATTACHED TO ANY TREE.
 - NO GRADE CHANGES SHALL BE MADE WITHIN ANY UNDISTURBED AREA WITHOUT PRIOR APPROVAL BY THE COUNTY INSPECTOR. IF A GRADE CHANGE IS MADE AND ROOTS LARGER THAN ONE (1) INCH IN DIAMETER ARE DAMAGED OR EXPOSED, THEY SHALL BE CUT CLEANLY AND RE-COVERED WITH SOIL.
 - LANDSCAPE PREPARATION IN THE UNDISTURBED AREA SHALL BE PROHIBITED UNLESS SPECIFICALLY APPROVED OTHERWISE BY THE COUNTY. LANDSCAPING SHALL BE LIMITED TO PLACEMENT OF SOD, MULCH, OR OTHER GROUND COVERS.
 - THE PROTECTIVE BARRIERS SHALL REMAIN IN PLACE AND INTACT UNTIL CONSTRUCTION IS COMPLETED.

eda
consultants inc.
EB 2389
720 S.W. 2nd Ave, South Tower, Suite 300
GAINESVILLE, FLORIDA 32601
TEL: (352) 372-3541
www.edafl.com permitting@edafl.com

JonesEdmunds
Integrity • Knowledge • Service

Wetland
Solutions Inc

NORTH
SCALE: 1" = 100'
0 50 100 200
GRAPHIC SCALE

| No. | Date | Comment |
|-----|------|---------|
| | | |
| | | |
| | | |
| | | |
| | | |
| | | |
| | | |

THIS ITEM HAS BEEN DIGITALLY SIGNED AND SEALED BY
SERGIO J. REYES, P.E. ON THE DATE ADJACENT TO THE SEAL.
PRINTED COPIES OF THIS DOCUMENT ARE NOT CONSIDERED
SIGNED AND SEALED AND THE SIGNATURE MUST BE VERIFIED
ON ANY ELECTRONIC COPIES.

Professional Engineer of Record:

Sergio J. Reyes, P.E. 47311
Engineer Certificate No.

Project No: 23-096

Project phase: COUNTY SUBMITTAL

Project title:

SOUTHWEST NATURE PARK
ALACHUA COUNTY,
FLORIDA

Sheet title:
TREE DEMOLITION PLAN

| | |
|----------------|------------|
| Designed: --- | Sheet No.: |
| Drawn: TAR | C200 |
| Checked: TAR | |
| Date: 11/30/23 | |