

\\SERVER3\eng\projects\2021-0162 - Premier Preschool - 06656-057-001 - Suzana Sargent\Plans\Current\DWG\p2162j1.dwg, C:\00 - COVER, 11/22/2023 3:48:33 PM, TAR

PREMIER PRESCHOOL ADDITION

REVISED FINAL

ALACHUA COUNTY, FLORIDA



DEVELOPMENT INFORMATION	
1. NAME OF PROJECT:	PREMIER PRESCHOOL ADDITION REVISED FINAL
2. PROJECT DESCRIPTION	CONSTRUCTION OF A BUILDING ADDITION TO EXISTING CHILD CARE CENTER WITH ASSOCIATED UTILITIES AND STORMWATER IMPROVEMENTS. THE 1ST FLOOR HAS A GROSS FLOOR AREA OF 3,900 S.F. AND THE 2ND FLOOR HAS A GROSS FLOOR AREA OF 3,754 S.F.
3. PROJECT ADDRESS:	10 SW 75TH STREET GAINESVILLE, FLORIDA 32607
4. TAX PARCEL NUMBER:	06656-057-001
5. SECTION/TOWNSHIP/RANGE:	SECTION 05, TOWNSHIP 10 SOUTH, RANGE 19 EAST
6. ZONING:	BUSINESS PROFESSIONAL (BP)
7. FUTURE LAND USE DESIGNATION:	COMMERCIAL

CONTACT INFORMATION		
1.	PROPERTY OWNER:	INTERNATIONAL EDUCATION SOLUTIONS INC. 3016 S.W. 132nd TER. ALACHUA, FL 32618
2.	ENGINEER:	eda consultants inc. 720 S.W. 2nd AVE. SOUTH TOWER, SUITE 300 GAINESVILLE, FL 32601 (352) 373-3541 CONTACT: SERGIO REYES, P.E.
3.	PLANNER:	eda consultants inc. 720 S.W. 2nd AVE. SOUTH TOWER, SUITE 300 GAINESVILLE, FL 32601 (352) 373-3541 CONTACT: CLAY SWEEGER, AICP, LEED AP
4.	SURVEYOR:	3002 SURVEYING 12207 NW 39TH AVENUE GAINESVILLE, FL 32606 (352) 535-0307 CONTACT: BRIAN E. MURPHY, PSM
5.	ARCHITECT:	DONAHUE ARCHITECTURE, INC 1202 SW 17TH STREET, SUITE 201-165 OCALA, FL 34471 (352) 867-5148 CONTACT: JOHN DONAHUE, AIA

DEVELOPMENT DATA			
DESCRIPTION	CRITERIA	REQUIRED	PROVIDED
BUFFER & SCREENING	NORTH: ADJACENT PD EAST: COLLECTOR ROAD WEST: ADJACENT PD SOUTH: ADJACENT BP	NORTH: NONE REQUIRED EAST: 10' STREET BUFFER WEST: NONE REQUIRED SOUTH: NONE REQUIRED	NORTH: NONE PROVIDED EAST: 10' STREET BUFFER WEST: NONE PROVIDED SOUTH: NONE PROVIDED
BUILDING SETBACKS (BP ZONING)	NORTH: SIDE EAST: FRONT WEST: REAR SOUTH: SIDE	NORTH: 5' EAST: 25' WEST: 10' SOUTH: 5'	NORTH: 5' EAST: 25' WEST: 10' SOUTH: 5'
TREE CANOPY	20% OF EXISTING CANOPY COVER SHALL REMAIN	EXISTING CANOPY COVER = 32,254 SF x 20% = 6,451 SF	EXISTING CANOPY TO REMAIN = 16,719 SF (51.84%)
VEHICULAR PARKING LICENSED CAPACITY = 144	1 PER 6 PERSONS ON LICENSED CAPACITY (WITH 10% REDUCTION PER SEC 407.14)	LICENSED CAPACITY 144/6 = 24 SPACES 10% REDUCTION: 90% * 24 = 22 SPACES	22 SPACES PROVIDED ON SITE
HANDICAP PARKING	1 TO 25 PARKING SPACES	1 HANDICAP SPACE	1 HANDICAP PARKING SPACE PROVIDED ONSITE
BICYCLE PARKING	1 SPACE /10 VEHICULAR PARKING SPACES	22/10 = 2 SPACES	2 SPACES 1 U-RACK

BUILDING INFORMATION	
BUILDING HEIGHT:	28'
SPRINKLERED:	NO
OCCUPANCY CLASS:	EDUCATIONAL
OCCUPANCY TYPE:	E
NUMBER OF STORIES:	2
GROSS FLOOR AREA:	
1ST FLOOR	3,900 S.F.
2ND FLOOR	3,754 S.F.
TOTAL GROSS FLOOR AREA:	7,654 S.F.

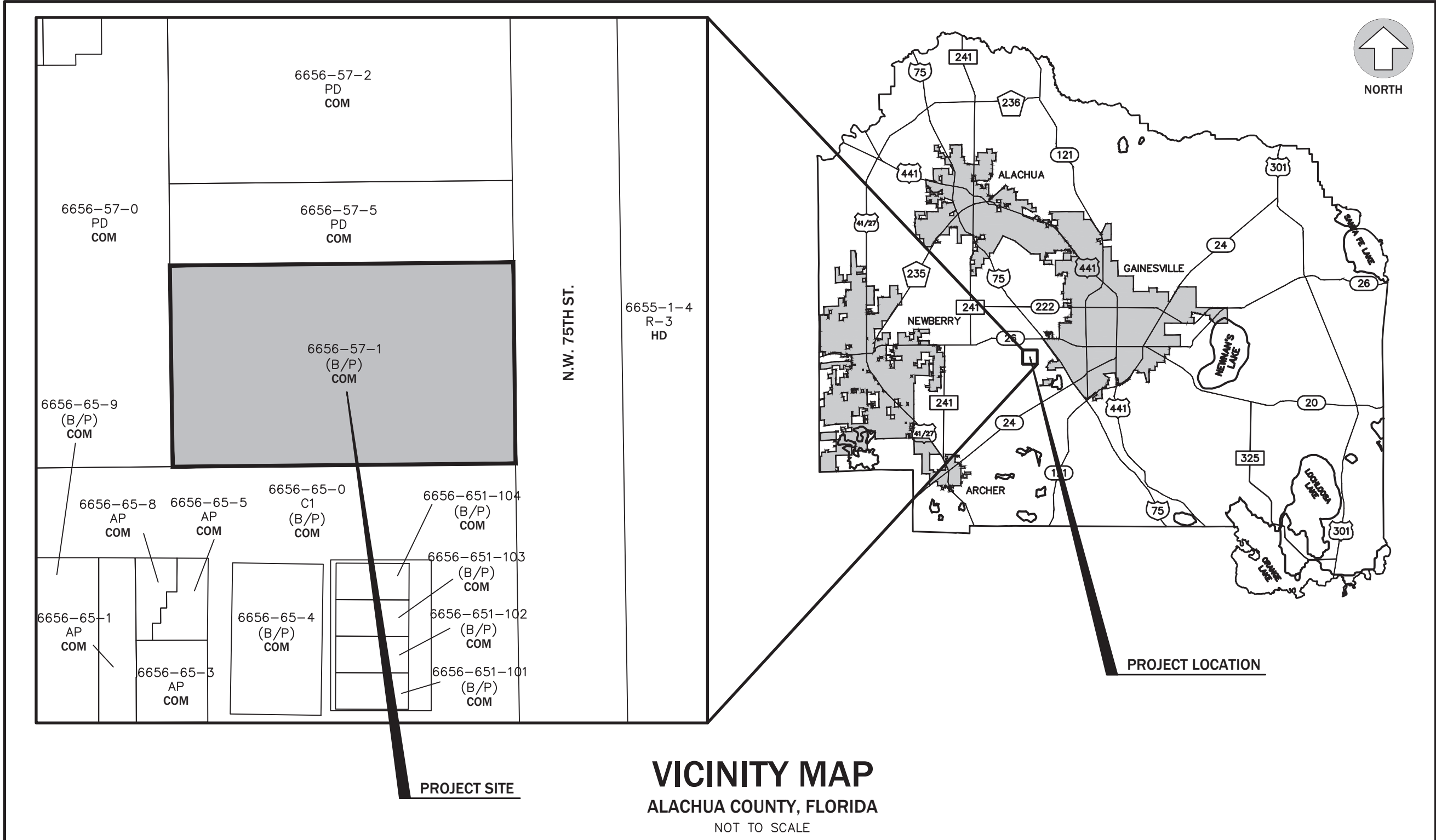

EXISTING SYMBOLS & ABBREVIATIONS

C/L	=	CENTERLINE
cmf	=	CORRUGATED METAL PIPE
CONC	=	CONCRETE
COR	=	CORNER
R	=	DELTA (CENTRAL) ANGLE
R	=	RADIUS
A	=	ARC
CSB	=	TANGENT
CD	=	CHORD BEARING
CD	=	CHORD DISTANCE
dip	=	DUCTILE IRON PIPE
ELEV	=	ELEVATION
ecmf	=	ELLIPITICAL CORRUGATED METAL PIPE
ecmf	=	ELLIPITICAL REINFORCED CONCRETE PIPE
ID	=	IDENTIFICATION
Inv	=	INVERT
F.D.O.T.	=	FLORIDA DEPARTMENT OF TRANSPORTATION
F.F.	=	FINISHED FLOOR
M.E.S.	=	MITERED END SECTION
No.	=	NUMBER
O.R.	=	OFFICIAL RECORDS BOOK
P.G.S.	=	PAGES
PVC	=	POLY-VINYL CHLORIDE
RCP	=	REINFORCED CONCRETE PIPE
R/W	=	RIGHT OF WAY
SEC 28-9-19	=	SECTION 28, TOWNSHIP 9 SOUTH, RANGE 19 EAST
TRAN	=	ELECTRICAL TRANSFORMER PAD
WTH	=	WITH
ANCH	=	GUY ANCHOR
BO	=	WATER BLOW OFF
CO	=	SANITARY CLEAN-OUT
CO	=	FOUND CONCRETE MONUMENT (size, ID)
CO	=	FOUND DRILL HOLE
CO	=	FOUND IRON PIPE (size, ID)
CO	=	FOUND NAIL & DISK (ID)
CO	=	FOUND REBAR & CAP (size, ID)
CO	=	FOUND SPIKE
CO	=	GAS METER
CO	=	GAS VALVE
CO	=	GUY POLE
CO	=	ELECTRICAL HANDHOLE
CO	=	FIRE HYDRANT
CO	=	IRRIGATION VALVE
CO	=	LIGHT POLE
CO	=	MAIL BOX
CO	=	MANHOLE
CO	=	POWER POLE
CO	=	SET 5/8" REBAR & CAP (LB 2389)
CO	=	SET CONCRETE MONUMENT (PRM LB 2389)
CO	=	SET NAIL & DISC (PRM LB 2389)
CO	=	SET SPIKE
CO	=	SHRUB
CO	=	SIGN
CO	=	TELEPHONE RISER
CO	=	CABLE TELEVISION RISER
CO	=	WATER METER
CO	=	ELEVATION CONTOUR LINE
CO	=	FENCE LINE
CO	=	OVERHEAD GUY WIRE
CO	=	OVERHEAD POWER LINE
CO	=	OVERHEAD TELEPHONE LINE
CO	=	OVERHEAD TELEVISION LINE
CO	=	SANITARY SEWER LINE
CO	=	UNDERGROUND ELECTRIC LINE
CO	=	UNDERGROUND GAS LINE
CO	=	UNDERGROUND TELEPHONE LINE
CO	=	UNDERGROUND CABLE TELEVISION LINE
CO	=	UNDERGROUND WATER LINE
CO	=	SPOT ELEVATION

TREE LEGEND

THE ONLY TREES LOCATED FOR THIS SURVEY WERE HARDWOODS 8" AND GREATER AND PINES 12" AND GREATER (DIAMETER MEASURED AT BREAST HEIGHT)

Location	Size	Common Name
•	10"	BAY
•	11"	CHINABERRY
•	11"	CEDAR
•	12"	CHERRY
•	10"	CHINESE TALLOW
•	11"	HICKORY
•	12"	LAUREL OAK
•	15"	LIVE OAK
•	12"	MULBERRY
•	18"	MAGNOLIA
•	18"	PALM
•	14"	PINE
•	9"	POST OAK
•	11"	SUGARBERRY
•	17"	SWEETGUM
•	11"	TURKEY OAK
•	18"	UNIDENTIFIED TREE
•	14"	WATER OAK

LEGEND

	TREE BARRICADE
	SILT FENCE
	EXISTING FEATURES TO BE REMOVED (TBR)
	LIMITS OF EXISTING ASPHALT PAVEMENT, CONCRETE AND/OR BUILDING TO BE REMOVED
	LIMITS OF ASPHALT PAVEMENT
	LIMITS OF CONCRETE PAVEMENT AND SIDEWALKS
	PEDESTRIAN WALKWAY (SEE SHEET C2.10 FOR DETAILS, MATERIAL AND INSTALLATION)
	EXISTING TREE TO REMAIN
	EXISTING TREE TO BE REMOVED
	EXISTING SPOT ELEVATION
	PROPOSED SPOT ELEVATION
	PROPOSED CONTOUR ELEVATION
	EXISTING CONTOUR ELEVATION

PROPOSED UTILITY SYMBOLS

	WM	WATER MAIN, PROPOSED
	WM	WATER MAIN, EXISTING
	WW	WASTEWATER GRAVITY MAIN, PROPOSED
		PLUG END AND CAP
		BLOW-OFF ASSEMBLY
		GATE VALVE & BOX
		BUTTERFLY VALVE
		PLUG VALVE
		SWING CHECK VALVE
		BACK FLOW PREVENTER
		REDUCED PRESSURE ZONE BFP
		DOUBLE CHECK BFP
		DUAL CHECK VALVE
		AIR RELEASE VALVE
		REDUCER FITTING
		PRESSURE REGULATOR
		POST INDICATOR VALVE
		CLEAN OUT OR ROOF DRAIN LATERAL
		FITTING W/ THRUST BLOCK
		FIRE HYDRANT W/ THRUST BLOCK
		FIRE HYDRANT ASSEMBLY
		POTABLE WATER METER
		SINGLE SERVICE WATER METER
		DUAL SERVICE WATER METER
		GANG WATER METER ASSEMBLY
	TX	ELECTRIC TRANSFORMER
		RECLAIMED WATER METER ASSEMBLY
	RCW	RECLAIMED WATER MAIN, PROPOSED
	RCW	PLUG END AND CAP
	RCW	BLOW-OFF ASSEMBLY
	RCW	GATE VALVE & BOX
	RCW	REDUCER FITTING
	FM	WASTEWATER (PRESSURE) MAIN, PROPOSED
	SS	SANITARY SEWER MAIN, PROPOSED
	SS	SANITARY SEWER MAIN, EXISTING
	SS	SANITARY SEWER MANHOLE, PROPOSED
	SS	SANITARY SEWER MANHOLE, EXISTING
		SANITARY SEWER PLUG
		PLUG VALVE
		SEWER LATERAL, SINGLE SERVICE
		GATE VALVE
		CHECK VALVE
	A. R.	AIR RELEASE VALVE

GENERAL NOTES

- LOCATIONS, ELEVATIONS, AND DIMENSIONS OF EXISTING UTILITIES, STRUCTURES AND OTHER FEATURES ARE SHOWN ACCORDING TO THE BEST INFORMATION AVAILABLE AT THE TIME OF PREPARATION OF THESE PLANS. THE CONTRACTOR SHALL VERIFY THE LOCATIONS, ELEVATIONS, AND DIMENSIONS OF ALL EXISTING UTILITIES, STRUCTURES AND OTHER FEATURES, AFFECTING THIS WORK, PRIOR TO CONSTRUCTION.
- PRIOR TO THE INITIATION OF SITE CONSTRUCTION, THE CONTRACTOR SHALL VERIFY ANY EXISTING UTILITIES INCLUDING GAS, WATER, ELECTRIC, CABLE TV, COMMUNICATIONS, SANITARY SEWERS AND STORM DRAINAGE SYSTEMS, ON AND/OR ADJACENT TO THE SITE. REMOVE OR CAP AS NECESSARY. CONTACT ENGINEER OF RECORD IMMEDIATELY WITH ANY DISCREPANCIES.
- THE CONTRACTOR IS RESPONSIBLE FOR REPAIRING ANY DAMAGE TO EXISTING FACILITIES, ABOVE OR BELOW GROUND, THAT MAY OCCUR AS A RESULT OF THE WORK PERFORMED BY THE CONTRACTOR OR SUB-CONTRACTORS, AS CALLED FOR IN THESE CONTRACT DOCUMENTS.
- CONTRACTOR TO COORDINATE WITH UTILITY COMPANIES FOR THE RELOCATION OF EXISTING UTILITIES. UTILITIES NEEDING TO BE REMOVED OR RELOCATED SHALL BE COORDINATED WITH THE AFFECTED UTILITY COMPANY. ADEQUATE TIME SHALL BE PROVIDED FOR RELOCATION, AND CLOSE COORDINATION WITH THE UTILITY COMPANY IS NECESSARY TO PROVIDE A SMOOTH TRANSITION IN UTILITY SERVICE. THE CONTRACTOR SHALL COORDINATE WITH THE UTILITY COMPANY CONCERNING PORTIONS OF THE WORK WHICH MAY BE PERFORMED BY THE UTILITY COMPANY'S FORCES AND ANY FEES WHICH ARE TO BE PAID TO THE UTILITY COMPANY FOR THEIR SERVICES. THE CONTRACTOR IS RESPONSIBLE FOR PAYING ALL FEES AND CHARGES.
- IT IS THE CONTRACTOR'S RESPONSIBILITY TO BECOME FAMILIAR WITH THE PERMIT AND INSPECTION REQUIREMENTS SPECIFIED BY THE VARIOUS GOVERNMENTAL AGENCIES AND THE ENGINEER. THE CONTRACTOR SHALL OBTAIN ALL NECESSARY PERMITS PRIOR TO CONSTRUCTION, AND SCHEDULE INSPECTIONS ACCORDING TO AGENCY INSTRUCTION/REQUIREMENTS.
- THE CONTRACTOR SHALL SUBMIT SHOP DRAWINGS, ON ALL PRECAST AND MANUFACTURED ITEMS, TO THE OWNER'S ENGINEER FOR REVIEW. FAILURE TO OBTAIN APPROVAL BEFORE INSTALLATION MAY RESULT IN REMOVAL AND REPLACEMENT AT THE CONTRACTOR'S EXPENSE.
- SAFETY:
 - DURING THE CONSTRUCTION AND/OR MAINTENANCE OF THIS PROJECT, ALL SAFETY REGULATIONS ARE TO BE ENFORCED. THE CONTRACTOR OR HIS REPRESENTATIVE SHALL BE RESPONSIBLE FOR THE CONTROL AND SAFETY OF THE TRAVELING PUBLIC AND THE SAFETY OF HIS/HER PERSONNEL.
 - LABOR SAFETY REGULATIONS SHALL CONFORM TO THE PROVISIONS SET FORTH BY OSHA.
 - THE MINIMUM STANDARDS AS SET FORTH IN THE CURRENT EDITION OF "THE STATE OF FLORIDA, MANUAL ON TRAFFIC CONTROL AND SAFE PRACTICES FOR STREET AND HIGHWAY CONSTRUCTION, MAINTENANCE AND UTILITY OPERATIONS" SHALL BE FOLLOWED IN THE DESIGN, APPLICATION, INSTALLATION, MAINTENANCE AND REMOVAL OF ALL TRAFFIC CONTROL DEVICES, WARNING DEVICES AND BARRIERS NECESSARY TO PROTECT THE PUBLIC AND CONSTRUCTION PERSONNEL FROM HAZARDS WITHIN THE PROJECT LIMITS.
 - ALL TRAFFIC CONTROL MARKINGS AND DEVICES SHALL CONFORM TO THE PROVISIONS SET FORTH IN THE MANUAL ON UNIFORM TRAFFIC CONTROL DEVICES PREPARED BY THE U.S. DEPARTMENT OF TRANSPORTATION FEDERAL HIGHWAY ADMINISTRATION.
 - ALL SUBSURFACE CONSTRUCTION SHALL COMPLY WITH THE "TRENCH SAFETY ACT". THE CONTRACTOR SHALL INSURE THAT THE METHOD OF TRENCH PROTECTION AND CONSTRUCTION IS IN COMPLIANCE WITH THE OCCUPATIONAL SAFETY AND HEALTH ADMINISTRATION (OSHA) REGULATIONS.
 - IT SHALL BE THE SOLE RESPONSIBILITY OF THE CONTRACTOR TO COMPLY AND ENFORCE ALL APPLICABLE SAFETY REGULATIONS. THE ABOVE INFORMATION HAS BEEN PROVIDED FOR THE CONTRACTOR'S INFORMATION ONLY AND DOES NOT IMPLY THAT THE OWNER OR ENGINEER WILL INSPECT AND/OR ENFORCE SAFETY REGULATIONS.
- ALL UNDERGROUND UTILITIES MUST BE IN-PLACE, TESTED AND INSPECTED PRIOR TO BASE AND SURFACE CONSTRUCTION.
- CONTRACTOR IS REQUIRED TO SECURE A FLORIDA DEPARTMENT OF ENVIRONMENTAL PROTECTION (FDEP) "NATIONAL POLLUTANT DISCHARGE ELIMINATION SYSTEM" (NPDES) PERMIT BEFORE BEGINNING CONSTRUCTION.
- A COMPLETE SET OF PERMITTED DRAWINGS AND SPECIFICATIONS MUST BE MAINTAINED ON SITE AT ALL TIMES THAT THE CONTRACTOR IS PERFORMING WORK. THESE DRAWINGS SHALL BE MADE AVAILABLE UPON REQUEST.
- ALL EROSION AND SEDIMENT CONTROL DEVICES SHALL BE CONSTRUCTED SIMULTANEOUSLY WITH THE DISTURBANCE OF THE LAND AND SHALL REMAIN FUNCTIONAL UNTIL THE CONTRIBUTING DISTURBED AREAS ARE STABILIZED. SILT BARRIERS WILL BE INSTALLED AS NECESSARY TO PREVENT EXCESSIVE SEDIMENTATION OF DOWNSTREAM AREAS.
- COUNTY: ALL WORK WITHIN OR ON COUNTY OWNED AND MAINTAINED FACILITIES, ROW OR EASEMENTS WILL REQUIRE AS-BUILT PLANS. AS-BUILT PLANS SHOULD SHOW THE CONSTRUCTED CONDITIONS OF THE COUNTY OWNED OR MAINTAINED AREA AND BE PERFORMED BY A FLORIDA LICENSED PROFESSIONAL SURVEYOR AND MAPPER. THE COORDINATE SYSTEM SHALL BE FLORIDA STATE PLANE COORDINATES, NAD 83 ZONE NORTH US SURVEY FEET. VERTICAL COORDINATES SHALL BE REFERENCED TO THE NAVD 88 DATUM WITH ELEVATIONS GIVEN IN US SURVEY FEET.
- THE CONTRACTOR SHALL CONSTRUCT GRAVITY SEWER LATERALS, MANHOLES, GRAVITY SEWER LINES AND DOMESTIC WATER AND FIRE PROTECTION SYSTEM AS SHOWN ON THESE PLANS. THE CONTRACTOR SHALL FURNISH ALL NECESSARY MATERIALS, EQUIPMENT, MACHINERY, TOOLS, MEANS OF TRANSPORTATION AND LABOR NECESSARY TO COMPLETE THE WORK TO FULL AND COMPLETE ACCORDANCE WITH THE SHOWN, DESCRIBED AND REASONABLY INTENDED REQUIREMENTS OF THE CONTRACT DOCUMENTS AND JURISDICTIONAL AGENCY REQUIREMENTS. IN THE EVENT THAT THE CONTRACT DOCUMENTS AND THE JURISDICTIONAL AGENCY REQUIREMENTS ARE NOT IN AGREEMENT, THE MOST STRINGENT SHALL GOVERN.

DEMOLITION NOTES

- ALL MATERIAL REMOVED FROM THIS SITE BY THE CONTRACTOR SHALL BE DISPOSED OF BY THE CONTRACTOR IN A LEGAL MANNER.
- REFER TO THE TOPOGRAPHIC SURVEY FOR ADDITIONAL DETAILS OF EXISTING STRUCTURES, ETC., LOCATED WITHIN THE PROJECT SITE, UNLESS OTHERWISE NOTED. ALL EXISTING BUILDINGS, STRUCTURES, SLABS, CONCRETE, ASPHALT, DEBRIS PILES, SIGNS, AND ALL APPURTENANCES ARE TO BE REMOVED FROM THE SITE BY THE CONTRACTOR AND PROPERLY DISPOSED OF IN A LEGAL MANNER AS PART OF THIS CONTRACT. SOME ITEMS TO BE REMOVED MAY NOT BE DEPICTED ON THE TOPOGRAPHIC SURVEY. IT IS THE CONTRACTOR'S RESPONSIBILITY TO VISIT THE SITE AND DETERMINE THE FULL EXTENT OF ITEMS TO BE REMOVED. IF ANY ITEMS ARE IN QUESTION, THE CONTRACTOR SHALL CONTACT THE OWNER PRIOR TO REMOVAL OF SAID ITEMS.
- THE CONTRACTOR SHALL REFER TO THE DEMOLITION PLAN FOR DEMOLITION / PRESERVATION OF EXISTING TREES. ALL TREES NOT SPECIFICALLY SHOWN TO BE PRESERVED OR RELOCATED SHALL BE REMOVED. TREE PROTECTION FENCING SHALL BE INSTALLED PRIOR TO ANY DEMOLITION.
- CONTRACTOR SHALL SUBMIT DEMOLITION SCHEDULE TO OWNER PRIOR TO PROCEEDING WITH DEMOLITION ACTIVITIES.
- CONDUCT SITE DEMOLITION OPERATIONS TO ENSURE MINIMUM INTERFERENCE WITH ROADS, STREETS, WALKS, AND OTHER ADJACENT OCCUPIED OR USED FACILITIES. DO NOT CLOSE OR OBSTRUCT STREETS, WALKS, OR OTHER OCCUPIED OR USED FACILITIES WITHOUT PERMISSION FROM AUTHORITIES HAVING JURISDICTION. CLOSURE OF THESE FACILITIES MAY REQUIRE A MAINTENANCE OF TRAFFIC PLAN PREPARED BY A REGISTERED PROFESSIONAL AT THE CONTRACTORS EXPENSE.
- PROVIDE PROTECTION AS NECESSARY TO PREVENT DAMAGE TO EXISTING IMPROVEMENTS SHOWN IN THE PLANS TO REMAIN.
- LOCATE EXISTING ABOVE GROUND AND UNDERGROUND UTILITIES IN AREAS OF WORK. IF UTILITIES ARE TO REMAIN IN PLACE, PROVIDE ADEQUATE MEANS OF SUPPORT AND PROTECTION DURING DEMOLITION AND CONSTRUCTION OPERATIONS.
- CONTRACTOR SHALL COORDINATE WITH APPLICABLE UTILITY COMPANIES FOR THE TERMINATION, CAPPING-OFF AND REMOVAL OF ALL EXISTING UNDERGROUND AND ABOVE GROUND UTILITY SERVICES UNLESS DIRECTED TO OTHERWISE.
- CALL 811 BEFORE DIGGING AND LOCATE AND PROTECT GRU GAS FACILITIES. MAINTAIN A MINIMUM COVER OF 36" OVER GRU GAS MAIN DURING ALL PHASES OF DEMOLITION AND CONSTRUCTION.
- PLEASE INDICATE VIA PROJECT DOX IF THE CUSTOMER DESIRES G.R.U. GAS SERVICE FOR THIS PROJECT, AS WELL AS CONTACTING G.R.U. GAS MARKETING AT 352.393.1467 AS SOON AS POSSIBLE.

CONSTRUCTION NOTES

- SIGNS AND BARRICADES SHALL BE IN ACCORDANCE WITH THE U.S. DEPARTMENT OF TRANSPORTATION'S MANUAL OF UNIFORM TRAFFIC CONTROL DEVICES, AND THE FLORIDA DEPARTMENT OF TRANSPORTATION'S ROADWAY AND TRAFFIC DESIGN STANDARDS/INDEXES 600 THROUGH 685 (LATEST EDITIONS).
- SAFE PEDESTRIAN TRAFFIC IS TO BE MAINTAINED AT ALL TIMES.
- ANY SIDEWALK WHICH BECOMES UNDERMINED MUST BE REMOVED AND REPLACED. SIDEWALKS ARE TO BE RECONSTRUCTED WITHIN THREE (3) DAYS AFTER REMOVAL. WHEN EXISTING SIDEWALK IS REMOVED, IT IS TO BE REMOVED TO THE NEAREST JOINT.
- DISTURBED AREA WITHIN THE R-O-W WILL BE COMPACTED TO 98% OF MAXIMUM DENSITY AND SODDED.
- STOCKPILING OF MATERIAL IS NOT ALLOWED ON ROADWAYS OR SIDEWALKS. ALL DIRT AND DEBRIS WILL BE REMOVED FROM JOB SITE DAILY. ROADS AND SIDEWALKS ARE TO BE SWEEP DAILY AS PART OF DAILY CLEANUP.
- ANY PORTION OF ROADWAYS OR SIDEWALKS THAT SUSTAIN EXCESSIVE CONSTRUCTION RELATED DAMAGE, IN THE OPINION OF APPLICABLE AGENCIES, SHALL BE REPAIRED AT CONTRACTOR EXPENSE IN A MANNER SPECIFIED BY THAT PARTICULAR AGENCY.
- CONSTRUCTION MUST BE PER THE APPROVED SITE PLAN OF THE DRC (OR EQUIVALENT). DEVIATIONS IN ROADWAY, UTILITY OR DRAINAGE CONSTRUCTION WILL REQUIRE PRIOR WRITTEN APPROVAL OF THE CITY ENGINEER OR THE DIRECTOR OF PUBLIC SERVICES (OR EQUIVALENT). NOTE: SIGNIFICANT CHANGES FROM THE DRC APPROVED PLAN MAY REQUIRE THE OWNER/DEVELOPER TO SUBMIT A REVISED SITE PLAN FOR REVIEW THROUGH THE DRC AND MAY CAUSE PROJECT DELAYS.
- OFF-SITE OR ROADWAY R-O-W CONSTRUCTION SHALL BE IN ACCORDANCE WITH ALL CONDITIONS OF THE APPROVED R-O-W PERMIT(S). A COPY OF THE APPROVED R-O-W PERMIT MUST BE KEPT ON-SITE AND READILY AVAILABLE DURING ALL CONSTRUCTION ACTIVITIES WITHIN THE R-O-W.
- DURING THE CONSTRUCTION AND/OR MAINTENANCE OF THIS PROJECT, ALL SAFETY REGULATIONS ARE TO BE ENFORCED. THE CONTRACTOR OR HIS REPRESENTATIVE SHALL BE RESPONSIBLE FOR THE CONTROL AND SAFETY OF THE TRAVELING PUBLIC AND THE SAFETY OF HIS/HER PERSONNEL.
- ALL CONSTRUCTION, MATERIALS AND WORKMANSHIP ARE TO BE IN ACCORDANCE WITH FLORIDA DEPARTMENT OF TRANSPORTATION SPECIFICATIONS AND STANDARDS.
- CONTRACTOR IS RESPONSIBLE FOR CHECKING ACTUAL SITE CONDITIONS BEFORE STARTING CONSTRUCTION.
- ANY DISCREPANCIES ON THE DRAWINGS SHALL BE BROUGHT TO THE ATTENTION OF THE ENGINEER BEFORE COMMENCING WORK.
- THE CONTRACTOR SHALL BE RESPONSIBLE FOR OBTAINING ALL REQUIRED CONSTRUCTION PERMITS AND BONDS IF REQUIRED PRIOR TO CONSTRUCTION.
- THE CONTRACTOR SHALL BE RESPONSIBLE FOR SUBMITTING TO THE ENGINEER A CERTIFIED RECORD SURVEY SIGNED AND SEALED BY A PROFESSIONAL LAND SURVEYOR REGISTERED IN THE STATE OF FLORIDA DEPICTING THE ACTUAL FIELD LOCATION OF ALL CONSTRUCTED IMPROVEMENTS THAT ARE REQUIRED BY THE JURISDICTIONAL AGENCIES FOR THE CERTIFICATION PROCESS. ALL SURVEY COSTS WILL BE THE CONTRACTOR'S RESPONSIBILITY. BOTH PAPER AND AUTOCAD FILES SHALL BE PROVIDED.
- THE CONTRACTOR SHALL BE RESPONSIBLE FOR DOCUMENTING AND MAINTAINING AS-BUILT INFORMATION WHICH SHALL BE RECORDED AS CONSTRUCTION PROGRESSES OR AT THE COMPLETION OF APPROPRIATE CONSTRUCTION INTERVALS AND SHALL BE RESPONSIBLE FOR PROVIDING AS-BUILT DRAWINGS TO THE OWNER AND ENGINEER OF RECORD FOR THE PURPOSE OF CERTIFICATION TO JURISDICTIONAL AGENCIES AS REQUIRED. BOTH PAPER AND AUTOCAD SHALL BE PROVIDED.

EROSION CONTROL NOTES

- THE STORM WATER POLLUTION PREVENTION PLAN (SWPPP) IS COMPRISED OF THE EROSION CONTROL PLAN, THE STANDARD DETAILS, THE PLAN NARRATIVE, ATTACHMENTS, AND THE PERMIT. THE CONTRACTOR SHALL BE RESPONSIBLE FOR ALL SUBSEQUENT REPORTS AND RELATED DOCUMENTS.
- ALL CONTRACTORS AND SUBCONTRACTORS INVOLVED WITH STORM WATER POLLUTION PREVENTION SHALL OBTAIN A COPY OF THE STORM WATER POLLUTION PREVENTION PLAN AND THE STATE OF FLORIDA NATIONAL POLLUTANT DISCHARGE ELIMINATION SYSTEM GENERAL PERMIT (NPDES PERMIT) AND BECOME FAMILIAR WITH THEIR CONTENTS.
- THE CONTRACTOR SHALL IMPLEMENT BEST MANAGEMENT PRACTICES AS REQUIRED BY THE SWPPP. ADDITIONAL BEST MANAGEMENT PRACTICES SHALL BE IMPLEMENTED AS DICTATED BY CONDITIONS AT NO ADDITIONAL COST TO THE OWNER THROUGHOUT ALL PHASES OF CONSTRUCTION.
- PERMITS FOR ANY CONSTRUCTION ACTIVITY IMPACTING STATE WATERS OR REGULATED WETLANDS MUST BE MAINTAINED ON SITE AT ALL TIMES.
- ALL WASH WATER (CONCRETE TRUCKS, VEHICLE CLEANING, EQUIPMENT CLEANING, ETC.) SHALL BE DETAINED AND PROPERLY TREATED OR DISPOSED.
- SUFFICIENT OIL AND GREASE ABSORBING MATERIALS AND FLOATATION BOOMS SHALL BE MAINTAINED ON SITE OR READILY AVAILABLE TO CONTAIN AND CLEAN-UP FUEL OR CHEMICAL SPILLS AND LEAKS.
- THE CONTRACTOR SHALL BE RESPONSIBLE FOR DUST CONTROL ON SITE. THE USE OF MOTOR OILS AND OTHER PETROLEUM BASED OR TOXIC LIQUIDS FOR DUST SUPPRESSION OPERATIONS IS PROHIBITED.
- RUBBISH, TRASH, GARBAGE, LITTER, OR OTHER SUCH MATERIALS SHALL BE DEPOSITED INTO SEALED CONTAINERS. MATERIALS SHALL BE PREVENTED FROM LEAVING THE PREMISES THROUGH THE ACTION OF WIND OR STORM WATER RUNOFF.
- ALL STORM WATER POLLUTION PREVENTION MEASURES PRESENTED ON THE PLAN SHALL BE INITIATED AS SOON AS PRACTICABLE.
- DISTURBED PORTIONS OF THE SITE WHERE CONSTRUCTION ACTIVITY HAS PERMANENTLY STOPPED SHALL BE PERMANENTLY SEEDED. THESE AREAS SHALL BE SEEDED NO LATER THAN 7 DAYS AFTER THE LAST CONSTRUCTION ACTIVITY OCCURRED IN THESE AREAS.
- THE CONTRACTOR SHALL BE RESPONSIBLE FOR REMOVING SEDIMENT IN THE DETENTION POND AND ANY SEDIMENT THAT MAY HAVE COLLECTED IN THE STORM DRAINS-ON IN CONNECTION WITH THE STABILIZATION OF THE SITE.
- ON-SITE & OFF SITE SOIL STOCKPILE AND BORROW AREAS SHALL BE PROTECTED FROM EROSION AND SEDIMENTATION THROUGH IMPLEMENTATION OF BEST MANAGEMENT PRACTICES. STOCKPILE AND BORROW AREA LOCATIONS SHALL BE NOTED ON THE EROSION CONTROL PLAN BY THE CONTRACTOR AND PERMITTED IN ACCORDANCE WITH GENERAL PERMIT REQUIREMENTS.
- THE CONTRACTOR SHALL BE RESPONSIBLE FOR ADJUSTING THE EROSION CONTROL MEASURES (SILT FENCES, STABILIZATION, SEDIMENT BASINS, ETC.) AS NEEDED FOR EACH STAGE OF SITE WORK / GRADING.
- NO GRADING, CUTTING, OR FILLING SHALL COMMENCE UNTIL SUCH TIME AS APPROPRIATE EROSION AND SEDIMENTATION CONTROL DEVICES HAVE BEEN INSTALLED BETWEEN ALL DISTURBED AREAS AND WATER BODIES, WATERCOURSES OR WETLANDS AND ANY CONVEYANCES SUCH AS DRAINAGE DITCHES, STORM DRAINS, AND INLETS.
- ALL EROSION AND SEDIMENT CONTROL DEVICES SHALL BE INSTALLED PRECEDING ANY DISTURBANCE OF THE LAND AND SHALL REMAIN FUNCTIONAL UNTIL THE CONTRIBUTING DISTURBED AREAS ARE STABILIZED. THE CONTRACTOR SHALL INSTALL ALL EROSION AND PREVENTION STRUCTURES SHOWN ON THE PLANS AT A MINIMUM AND IN FULL CONFORMANCE WITH ALL APPLICABLE WATER MANAGEMENT DISTRICT PERMITS AND REGULATIONS.
- ALL CONTROL STRUCTURE AND OUTFALL CULVERT INSTALLATIONS SHALL BE PROTECTED WITH SEDIMENT BARRIERS AT A MINIMUM.
- ALL DISTURBED AREAS (ABOVE NORMAL WATER LEVELS) UNLESS OTHERWISE NOTED HEREIN, SHALL BE SEEDED WITHIN 7 DAYS OF FINAL GRADING. UNLESS OTHERWISE NOTED, ALL SLOPES STEEPER THAN 4:1 SHALL BE SODDED.

PAVING, GRADING, AND DRAINAGE NOTES

- TRAFFIC CONTROL ON ALL FDOT, LOCAL AND COUNTY RIGHTS-OF-WAY SHALL MEET THE REQUIREMENTS OF THE MANUAL OF UNIFORM TRAFFIC CONTROL DEVICES (U.S. DOT/FHA) AND THE REQUIREMENTS OF THE STATE AND ANY LOCAL AGENCY HAVING JURISDICTION. IN THE EVENT THAT THE CONTRACT DOCUMENTS AND THE JURISDICTIONAL AGENCY REQUIREMENTS ARE NOT IN AGREEMENT, THE MOST STRINGENT SHALL GOVERN.
- ALL OPEN AREAS WITHIN THE PROJECT SITE SHALL BE SODDED UNLESS INDICATED OTHERWISE ON THE LANDSCAPE PLAN.
- THE CONTRACTOR SHALL INSTALL FILTER FABRIC OVER ALL DRAINAGE STRUCTURES FOR THE DURATION OF CONSTRUCTION AND UNTIL ACCEPTANCE OF THE PROJECT BY THE OWNER. ALL DRAINAGE STRUCTURES SHALL BE CLEANED OF DEBRIS AS REQUIRED DURING AND AT THE END OF CONSTRUCTION TO PROVIDE POSITIVE DRAINAGE FLOWS.
- IF DEWATERING IS REQUIRED, THE CONTRACTOR SHALL OBTAIN ANY APPLICABLE REQUIRED PERMITS. THE CONTRACTOR IS TO COORDINATE WITH THE OWNER AND THE DESIGN ENGINEER PRIOR TO ANY EXCAVATION.
- THE CONTRACTOR MUST REVIEW AND MAINTAIN A COPY OF THE ENVIRONMENTAL RESOURCE PERMIT COMPLETE WITH ALL CONDITIONS, ATTACHMENTS, EXHIBITS, AND PERMIT MODIFICATIONS IN GOOD CONDITION AT THE CONSTRUCTION SITE. THE COMPLETE PERMIT MUST BE AVAILABLE FOR REVIEW UPON REQUEST BY WATER MANAGEMENT DISTRICT REPRESENTATIVES.
- THE CONTRACTOR SHALL ENSURE THAT ISLAND PLANTING AREAS AND OTHER PLANTING AREAS ARE NOT COMPACTED AND DO NOT CONTAIN ROAD BASE MATERIALS. THE CONTRACTOR SHALL ALSO EXCAVATE AND REMOVE ALL UNDESIRABLE MATERIAL FROM ALL AREAS ON THE SITE TO BE PLANTED AND PROPERLY DISPOSED OF IN A LEGAL MANNER.
- THE CONTRACTOR SHALL BE RESPONSIBLE FOR PROTECTING EXCAVATIONS AGAINST COLLAPSE AND WILL PROVIDE BRACING, SHIELDING OR SHORING AS NECESSARY. DE-WATERING METHODS SHALL BE USED AS REQUIRED TO KEEP TRENCHES DRY WHILE PIPE AND APPURTENANCES ARE BEING PLACED.
- THE CONTRACTOR WILL STABILIZE BY SEED AND MULCH, SOD, OR OTHER APPROVED MATERIALS ANY DISTURBED AREAS WITHIN ONE WEEK FOLLOWING COMPLETION OF THE UTILITY SYSTEMS AND PAVEMENT AREAS. CONTRACTOR SHALL MAINTAIN SUCH AREAS UNTIL FINAL ACCEPTANCE BY OWNER. CONTRACTOR TO COORDINATE WITH OWNER REGARDING TYPE OF MATERIAL, LANDSCAPING AND IRRIGATION IMPROVEMENTS TO FOLLOW.
- SITE GRADING, PAVING AND DRAINAGE MATERIALS AND CONSTRUCTION SHALL CONFORM TO FDOT STANDARD SPECIFICATIONS FOR ROAD AND BRIDGE CONSTRUCTION.
- IMMEDIATELY AT ONSET OF CONSTRUCTION, CONTRACTOR SHALL FIELD VERIFY HORIZONTAL AND VERTICAL LOCATIONS OF ALL EXISTING UTILITIES CRITICAL TO COMPLETING THE PROJECT (INCLUDING WATER, SEWER, POWER, TELEPHONE, GAS, AND CABLE TV) AND SHALL EVALUATE POTENTIAL CONFLICTS. ALL SUCH CONFLICTS SHALL BE REPORTED TO ENGINEER/OWNER IMMEDIATELY UPON DISCOVERY.
- PRIOR TO CONSTRUCTION, CONTRACTOR SHALL FIELD STAKE AND ROPE OFF CONSERVATION AREA LINES. OWNER RESERVES THE RIGHTS TO CHECK THE STAKING AND ROPEING AND REQUIRE THE SITE TO BE RELOCATED IF NECESSARY. IT SHALL REMAIN IN PLACE UNTIL ADJACENT CONSTRUCTION IS COMPLETE.
- CONTRACTOR SHALL BE EXTREMELY CAUTIOUS WHEN WORKING NEAR TREES WHICH ARE TO BE SAVED, WHETHER SHOWN IN THE PLANS OR DESIGNATED IN THE FIELD.
- ALL SIGNAGE, PAVEMENT MARKING AND TRAFFIC CONTROL DEVICES SHALL BE IN ACCORDANCE WITH FDOT ROADWAY AND TRAFFIC DESIGN STANDARDS AND FHWA MANUAL OF UNIFORM TRAFFIC CONTROL DEVICES.
- REGULATORY SIGNS (STOP, ETC.) SHALL BE PAID FOR BY THE CONTRACTOR AND IN PLACE PRIOR TO FINAL INSPECTION OF PAVING AND DRAINAGE IMPROVEMENTS.
- BLUE REFLECTIVE PAVEMENT MARKERS SHALL BE PLACED OPPOSITE FIRE HYDRANTS IN THE CENTER OF THE NEAREST TRAVELED LANE TO MARK THEIR LOCATIONS.
- CONTRACTOR IS RESPONSIBLE FOR GRADING ALL PAVEMENTS TO DRAIN POSITIVELY. INTERSECTIONS SHALL BE TRANSITIONED TO PROVIDE SMOOTH DRIVING SURFACE WHILE MAINTAINING POSITIVE DRAINAGE. SHOULD AREAS OF POOR DRAINAGE BE OBSERVED, CONTRACTOR SHALL NOTIFY THE ENGINEER PRIOR TO PLACEMENT OF CURBS OR PAVEMENT COURSES, SO THAT RECOMMENDATIONS FOR CORRECTION MAY BE MADE.
- PROPOSED AND EXISTING SIDEWALKS SHALL BE RAMPED FLUSH WITH PAVEMENT. RAMPS SHALL NOT EXCEED SLOPES OF 12 HORIZONTAL TO 1 VERTICAL.
- FINISHED FLOOR ELEVATIONS ARE MINIMUM ELEVATIONS REQUIRED TO SATISFY DRAINAGE AND/OR 100-FLOODPLAIN REQUIREMENTS. PAD ELEVATIONS, IMMEDIATELY OUTSIDE OF BUILDING WALLS, SHALL BE NO MORE THAN 8 INCHES BELOW THE FINISHED FLOOR ELEVATIONS SHOWN.
- CONTRACTOR IS RESPONSIBLE FOR IDENTIFYING AND DISPOSING ALL WASTE MATERIALS CONSISTENT WITH ALL RULES AND REGULATIONS APPLICABLE TO THE SPECIFIC MATERIAL FOUND. ALL DELETERIOUS SUBSURFACE MATERIAL (E. G. MUCK, PEAT, BURIED DEBRIS, ETC.) IS TO BE EXCAVATED AND REPLACED WITH SUITABLE/COMPACTED SOILS, AS DIRECTED BY THE OWNER, THE OWNERS ENGINEERS, OR OWNERS SOILS TESTING COMPANY. DELETERIOUS MATERIAL IS TO BE STOCKPILED OR REMOVED FROM THE SITE AS DIRECTED BY THE OWNER. EXCAVATED AREAS ARE TO BE BACKFILLED WITH APPROVED MATERIALS AND COMPACTED AS SHOWN ON THESE PLANS. CONTRACTOR IS RESPONSIBLE FOR ACQUIRING ANY PERMITS THAT ARE NECESSARY FOR REMOVING DELETERIOUS MATERIAL FROM THE SITE.
- ALL NECESSARY FILL AND EMBANKMENT THAT IS PLACED DURING CONSTRUCTION SHALL CONSIST OF MATERIAL SPECIFIED BY THE OWNER'S SOILS TESTING COMPANY OR ENGINEER AND BE PLACED AND COMPACTED ACCORDING TO THESE PLANS.
- PROPOSED SPOT ELEVATIONS REPRESENT FINISHED PAVEMENT, SIDEWALK, OR GROUND SURFACE GRADES, UNLESS OTHERWISE NOTED.
- CURBING SHALL BE PLACED AT THE EDGES OF ALL PAVEMENT, UNLESS OTHERWISE NOTED. REFER TO THE LATEST EDITION OF F.D.O.T. "ROADWAY AND TRAFFIC DESIGN STANDARDS" FOR DETAILS AND SPECIFICATIONS OF ALL FDOT TYPE CURB AND GUTTERS CALLED FOR IN THESE PLANS.
- THE CONTRACTOR SHALL RESTORE OFF-SITE CONSTRUCTION AREAS TO EQUAL AND/OR BETTER CONDITION THAN EXISTING PRIOR TO START OF CONSTRUCTION.
- UNLESS OTHERWISE NOTED, GRADE TO MEET EXISTING ELEVATION AT PROPERTY LINES.
- SURVEY MONUMENTS OR BENCHMARKS, WHICH HAVE TO BE DISTURBED BY THIS WORK, SHALL BE REPLACED UPON COMPLETION OF WORK BY A REGISTERED LAND SURVEYOR. ALL SURVEY COSTS WILL BE CONTRACTORS RESPONSIBILITY.
- FINAL GRADES SHOWN INCLUDE SOD HEIGHT. ALL AREAS SHALL BE GRADED TO DRAIN AWAY FROM THE BUILDINGS.
- IF WORK IS SUSPENDED OR DELAYED FOR 14 DAYS, THE CONTRACTOR SHALL TEMPORARILY STABILIZE THE DISTURBED AREAS AT NO ADDITIONAL COST TO THE OWNER.
- STORM DRAINS SHALL BE REINFORCED CONCRETE PIPE, PER ASTM C-76 CLASS III, UNLESS OTHERWISE SPECIFIED. LIFTING HOLES ARE PROHIBITED.
- ALL STORM STRUCTURES SHALL CONFORM WITH FDOT STANDARD INDEX DRAWINGS AND SPECIFICATIONS EXCEPT THAT DITCH BOTTOM INLETS IN PAVED AREAS SHALL HAVE TRAVERSABLE, TRAFFIC BEARING, GRATES SUPPORTED BY STEEL ANGLE SEATS OR SUPPORTED ON FOUR SIDES. GRATES SHALL BE CAST IRON UNLESS OTHERWISE SPECIFIED OR APPROVED.
- ALL CONCRETE CURBS, SIDEWALKS, INLET TOPS, ETC. SHALL BE 3000 PSI MINIMUM, UNLESS OTHERWISE SPECIFIED.
- THE CONTRACTOR IS RESPONSIBLE FOR COORDINATING APPLICABLE TESTING WITH THE SOILS ENGINEER. TESTS WILL BE REQUIRED PURSUANT WITH THE SOILS REPORT. UPON COMPLETION OF WORK THE SOILS ENGINEER WILL SUBMIT CERTIFICATIONS TO THE OWNER AND OWNER'S ENGINEER STATING THAT ALL REQUIREMENTS HAVE BEEN MET.
- A QUALIFIED TESTING LABORATORY SHALL PERFORM ALL TESTING NECESSARY TO ASSURE COMPLIANCE OF THE IN-PLACE MATERIALS AS REQUIRED BY THESE PLANS. THE VARIOUS AGENCIES AND PERMIT CONDITIONS SHOULD ANY RETESTING BE REQUIRED DUE TO THE FAILURE OF ANY TESTS TO MEET THE REQUIREMENTS, THE CONTRACTOR WILL BEAR ALL COSTS OF SAID RETESTING.
- THE STORM DRAINAGE PIPING SYSTEM SHALL BE SUBJECT TO A VISUAL INSPECTION BY THE OWNER'S ENGINEER PRIOR TO THE PLACEMENT OF BACKFILL. CONTRACTOR TO NOTIFY THE ENGINEER 48 HOURS IN ADVANCE TO SCHEDULE INSPECTION.
- THE CONTRACTOR SHALL MAINTAIN AND PROTECT FROM MUD, DIRT, DEBRIS, ETC. THE STORM DRAINAGE SYSTEM UNTIL FINAL ACCEPTANCE OF THE PROJECT. THE STORM SYSTEM WILL BE RE-INSPECTED BY THE OWNER'S ENGINEER PRIOR TO APPROVAL FOR CERTIFICATE OF OCCUPANCY PURPOSES. THE CONTRACTOR MAY BE REQUIRED TO RE-CLEAN PIPES AND INLETS FOR THESE PURPOSES.



EB 2389
720 S.W. 2nd Ave, South Tower, Suite 300
GAINESVILLE, FLORIDA 32601
TEL: (352) 373-3541
www.edafl.com permitting@edafl.com

No.	Date	Comment

THIS ITEM HAS BEEN DIGITALLY SIGNED AND SEALED BY CLAUDIA S. VEGA, P.E. ON THE DATE ADJACENT TO THE SEAL. PRINTED COPIES OF THIS DOCUMENT ARE NOT CONSIDERED SIGNED AND SEALED AND THE SIGNATURE MUST BE VERIFIED ON ANY ELECTRONIC COPIES.

Professional Engineer of Record:

Claudia S. Vega, P.E.	51532
Engineer	Certificate No.

Project No: 2021-0162

Project phase: REVISED FINAL

Project title:

PREMIER PRESCHOOL
ADDITION REVISED FINAL
ALACHUA COUNTY,
FLORIDA

Sheet title:

LEGEND, SYMBOLS AND NOTES

Designed: QH	Sheet No.:
Drawn: LBO/NJG	C110
Checked: CSV	
Date: 11/22/23	

\\SERVER3\eng\projects\2021-0162 - Premier Preschool - 06656-057-001 - Suzana Sargent\Plans\Current\DWG\21162J1.dwg, C120 - TREE 11/22/2023 3:48:36 PM, TAR

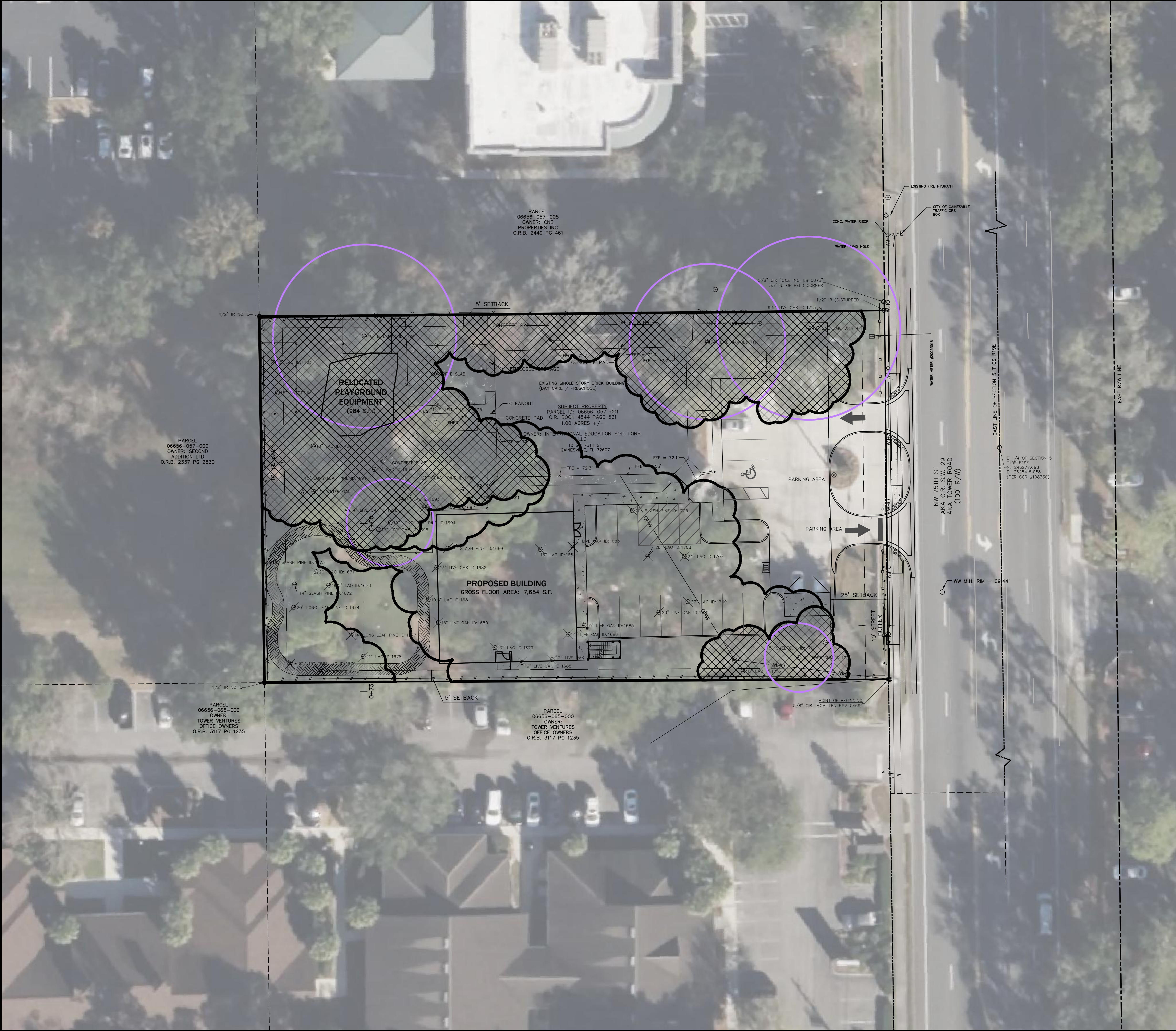

TREE CLEARING DATA

EXISTING CANOPY TOTAL: 0.74 AC. (32,254 S.F.) 100.0%
EXISTING CANOPY TO REMAIN: 0.38 AC. (16,719 S.F.) 51.8%

LEGEND

- EXISTING TREE CANOPY TO REMAIN
- EXISTING TREE CANOPY
- EXISTING TREE TO REMAIN
- DESIRABLE TREE TO REMAIN

eda
consultants inc.
EB 2389
720 S.W. 2nd Ave, South Tower, Suite 300
GAINESVILLE, FLORIDA 32601
TEL: (352) 373-3541
www.edatl.com permitting@edatl.com

NORTH
SCALE: 1" = 20'
0 10 20 40
GRAPHIC SCALE

No.	Date	Comment

THIS ITEM HAS BEEN DIGITALLY SIGNED AND SEALED BY:
CLAUDIA S. VEGA, P.E. ON THE DATE ADJACENT TO THE SEAL.
PRINTED COPIES OF THIS DOCUMENT ARE NOT CONSIDERED
SIGNED AND SEALED AND THE SIGNATURE MUST BE VERIFIED
ON ANY ELECTRONIC COPIES.

Professional Engineer of Record:

Claudia S. Vega, P.E. 51532
Engineer Certificate No.

Project No: 2021-0162

Project phase: REVISED FINAL

Project title:
**PREMIER PRESCHOOL
ADDITION REVISED FINAL
ALACHUA COUNTY,
FLORIDA**

Sheet title:
TREE CANOPY PLAN

Designed: QH	Sheet No.:
Drawn: LBO/NJG	C120
Checked: CSV	
Date: 11/22/23	

\\SERVER3\eng\projects\2021-0162 - Premier Preschool - 06656-057-001 - Suzana Sargent\Plans\Current\DWG\21162J1.dwg, C130 - DEMO, 11/22/2023 3:48:38 PM, TAR

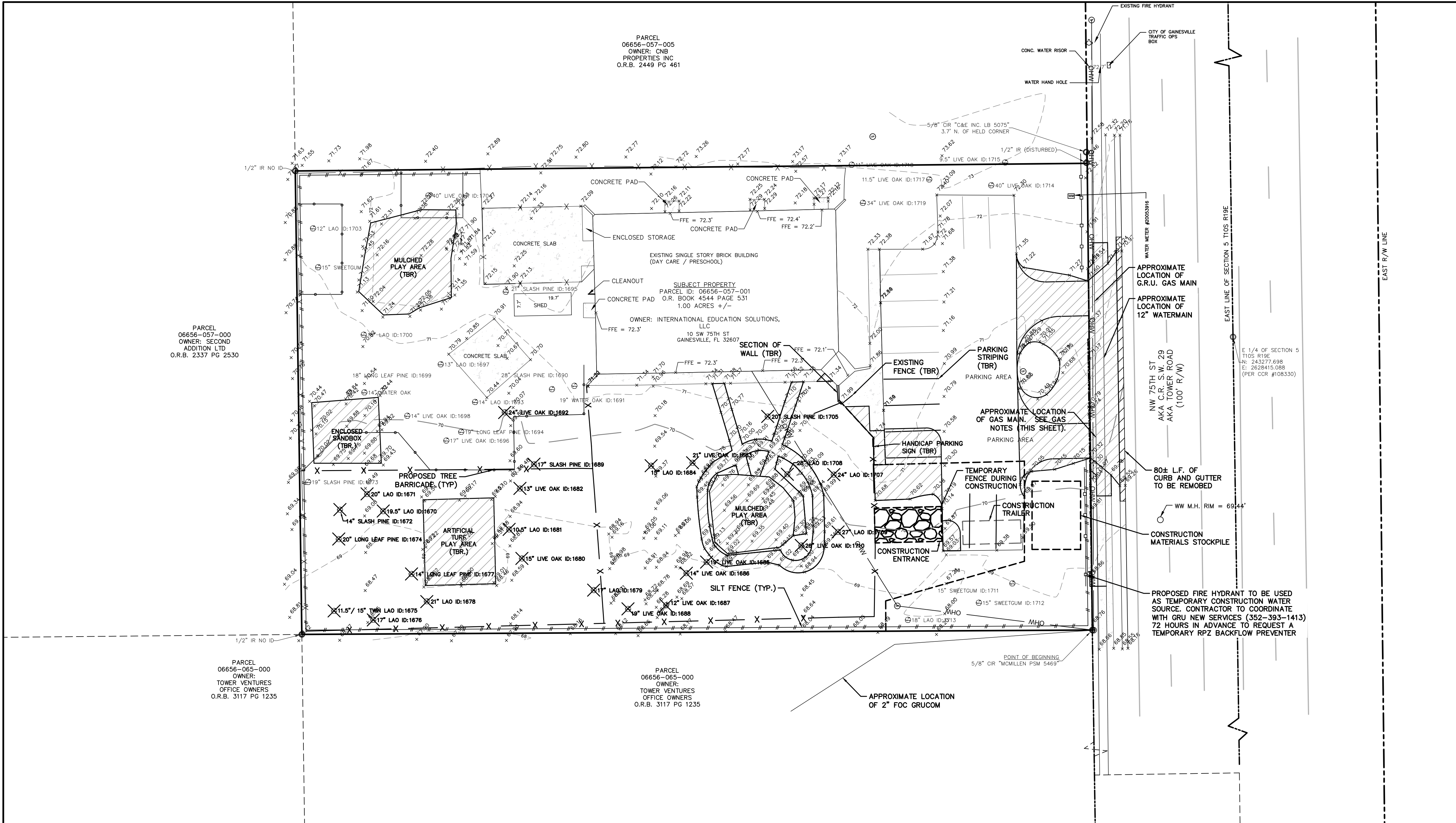

- ### DEMOLITION NOTES
- ALL MATERIAL REMOVED FROM THIS SITE BY THE CONTRACTOR SHALL BE DISPOSED OF BY THE CONTRACTOR IN A LEGAL MANNER.
 - REFER TO THE TOPOGRAPHIC SURVEY FOR ADDITIONAL DETAILS OF EXISTING STRUCTURES, ETC., LOCATED WITHIN THE PROJECT SITE. UNLESS OTHERWISE NOTED, ALL EXISTING BUILDINGS, STRUCTURES, SLABS, CONCRETE, ASPHALT, DEBRIS PILES, SIGNS, AND ALL APPURTENANCES ARE TO BE REMOVED FROM THE SITE BY THE CONTRACTOR AND PROPERLY DISPOSED OF IN A LEGAL MANNER AS PART OF THIS CONTRACT. SOME ITEMS TO BE REMOVED MAY NOT BE SHOWN ON THE TOPOGRAPHIC SURVEY. IT IS THE CONTRACTOR'S RESPONSIBILITY TO VISIT THE SITE AND DETERMINE THE FULL EXTENT OF ITEMS TO BE REMOVED. IF ANY ITEMS ARE IN QUESTION, THE CONTRACTOR SHALL CONTACT THE OWNER PRIOR TO REMOVAL OF SAID ITEMS.
 - THE CONTRACTOR SHALL REFER TO THE DEMOLITION PLAN FOR DEMOLITION / PRESERVATION OF EXISTING TREES. ALL TREES NOT SPECIFICALLY SHOWN TO BE PRESERVED OR RELOCATED SHALL BE REMOVED AS A PART OF THIS CONTRACT. TREE PROTECTION FENCING SHALL BE INSTALLED PRIOR TO ANY DEMOLITION.
 - CONTRACTOR SHALL SUBMIT DEMOLITION SCHEDULE TO OWNER PRIOR TO PROCEEDING WITH DEMOLITION ACTIVITIES.
 - CONDUCT SITE DEMOLITION OPERATIONS TO ENSURE MINIMUM INTERFERENCE WITH ROADS, STREETS, WALKS, AND OTHER ADJACENT OCCUPIED OR USED FACILITIES. DO NOT CLOSE OR OBSTRUCT STREETS, WALKS, OR OTHER OCCUPIED OR USED FACILITIES WITHOUT PERMISSION FROM AUTHORITIES HAVING JURISDICTION. CLOSURE OF THESE FACILITIES MAY REQUIRE A MAINTENANCE OF TRAFFIC PLAN PREPARED BY A REGISTERED PROFESSIONAL AT THE CONTRACTORS EXPENSE.
 - PROVIDE PROTECTION AS NECESSARY TO PREVENT DAMAGE TO EXISTING IMPROVEMENTS SHOWN IN THE PLANS TO REMAIN.
 - LOCATE EXISTING ABOVE GROUND AND UNDERGROUND UTILITIES IN AREAS OF WORK. IF UTILITIES ARE TO REMAIN IN PLACE, PROVIDE ADEQUATE MEANS OF SUPPORT AND PROTECTION DURING DEMOLITION AND CONSTRUCTION OPERATIONS.
 - CONTRACTOR SHALL COORDINATE WITH APPLICABLE UTILITY COMPANIES FOR THE TERMINATION, CAPPING-OFF AND REMOVAL OF ALL EXISTING UNDERGROUND AND ABOVE GROUND UTILITY SERVICES UNLESS DIRECTED TO OTHERWISE.
 - EROSION CONTROLS ARE TO BE INSTALLED AND INSPECTED PRIOR TO BEGINNING DEMOLITION WORK.
 - IN AREAS WHERE PROPOSED CURBING IS TO BE PLACED, THE ASPHALT PAVEMENT SHALL BE REMOVED TO THE FACE OF CURB TO ALLOW PLACEMENT OF 6" STANDARD CONCRETE CURBING.
 - IN AREAS OF PROPOSED LANDSCAPE AREA THE PAVEMENT, LIMEROCK BASE, AND 12" OF THE STABILIZED SUBGRADE SHALL BE REMOVED. COORDINATE WITH LANDSCAPE ARCHITECT TO DETERMINE IF ADDITIONAL REMOVAL IS REQUIRED TO MAKE AREA SUITABLE FOR LANDSCAPE PURPOSES. THE REMOVED LIMEROCK BASE SHALL NOT BE USED IN THE BASE FOR THE NEW PAVEMENT (PER FDOT SECTION 200), BUT THE REMOVED BASE CAN BE USED IN THE STABILIZATION OF SUBGRADE. SEE GRADING PLAN FOR BACKFILL REQUIREMENTS.
 - ALL CONSTRUCTION DEBRIS, LIMEROCK, EXCESS OF BUILDER'S SAND, CONCRETE AND MORTAR DEBRIS, EXISTING WEEDS AND GRASSES, ALL FLOWING MATERIALS IN THE PLANTING BED AND SOD AREAS SHALL BE REMOVED AND 36" OF CLEAN FILL OF PH 5-5 - 6.5 SHALL BE INSTALLED PRIOR TO ANY INSTALLATION OF PLANTS OR TREES.
 - SEE DIMENSION PLAN FOR DIMENSIONING OF PROPOSED LANDSCAPE AREAS.
 - CONTRACTOR IS RESPONSIBLE FOR PROTECTION OF EXISTING UTILITIES TO REMAIN AS SHOWN IN THE UTILITY PLAN. ANY EXISTING UTILITIES TO BE REMOVED SHALL BE COORDINATED WITH THE ASSOCIATED UTILITY COMPANY, AND PERFORMED IN ACCORDANCE WITH ALL APPLICABLE REGULATIONS.
 - SEE ELECTRICAL AND IRRIGATION PLANS FOR COORDINATION OF PAVEMENT CUTS FOR ASSOCIATED CONDUITS.
 - INSTALL TREE BARRICADES PRIOR TO ANY DEMOLITION WORK. CALL ALACHUA COUNTY ARBORIST AT 352-374-5243 EXT. 3503 FOR A BARRICADE INSPECTION PRIOR TO START OF CONSTRUCTION.
 - PRIOR TO BEGINNING ANY UTILITY DEMOLITION WORK THE CONTRACTOR SHALL SUBMIT A DEMOLITION REQUEST WITH A COPY OF THE DEMOLITION PLAN TO GRU NEW SERVICES (352)-393-1513 (NEWSERVICES@GRU.COM) TO COORDINATE ANY DEMOLITION ACTIVITIES AND TEMPORARY SERVICE INTERRUPTIONS. COORDINATE WITH THE APPROPRIATE UTILITY INSPECTOR THROUGH GRU NEW SERVICES 48 HOURS IN ADVANCE OF PERFORMING ANY UTILITY DEMOLITION WORK.
 - CALL 811 BEFORE DIGGING AND LOCATE AND PROTECT G.R.U. GAS MAIN, MAINTAIN 36" MIN. COVER OVER EXISTING G.R.U. GAS MAIN AND FUTURE G.R.U. GAS MAIN AND SERVICES DURING ALL PHASES OF DEMOLITION AND CONSTRUCTION.

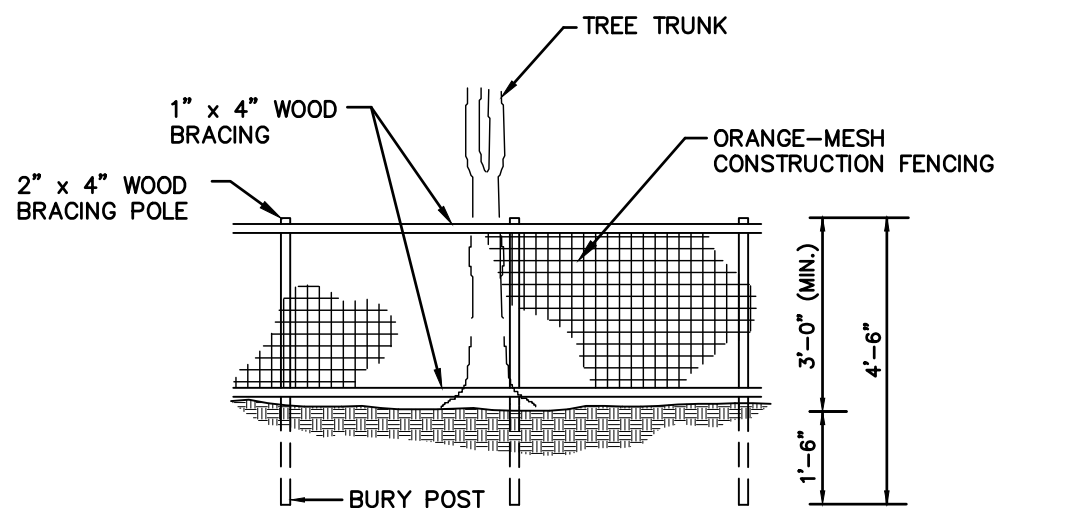

- ### NOTES:
- TREE BARRICADES WILL BE BUILT BEFORE ANY SITE WORK IS UNDERTAKEN AND WILL REMAIN IN PLACE UNTIL THE LANDSCAPING IS PLANTED.
 - EACH BARRICADE MUST BE AT LEAST 3 FEET TALL, WITH CORNER POSTS OF 2" X 4" WOOD INSERTED AT LEAST ONE AND A HALF (1-1/2) FEET DEEP. THE TWO ROWS OF SIDE SLATS MUST BE 1" X 4" AND BE MARKED WITH PLASTIC RIBBONS OR MESH FENCING FOR VISIBILITY.
 - NO GRADING WITHIN FENCING. ANY ROOTS GREATER THAN 1" IN DIAMETER THAT ARE DAMAGED OR EXPOSED SHALL BE CLEANLY CUT AND COVERED OVER WITH SOIL.
 - NO CONSTRUCTION MATERIALS OR EQUIPMENT SHALL BE PERMITTED WITHIN CONSTRUCTION FENCING OR BEYOND THE CONSTRUCTION LIMITS.
 - THE AREA ENCLOSED MUST BE EQUAL TO THE DRIPLINE OF THE TREE. WHERE SUFFICIENT AREA CAN DEMONSTRATED, THE REQUIRED MINIMUM UNDISTURBED AREA MAY BE REDUCED WITH COUNTY APPROVAL, TAKING INTO CONSIDERATION THE TYPE OF ACTIVITY, AND THE SPECIES, HEALTH, AND LOCATION OF TREES AND NATIVE VEGETATION WITHIN THE LANDSCAPE.

TREE BARRICADE FENCING DETAIL

N.T.S.

LEGEND	
	SILTS FENCE
	TREE BARRICADE
	EXISTING FEATURES TO BE REMOVED (TBR)
	LIMITS OF EXISTING ASPHALT PAVEMENT, CONCRETE AND/OR BUILDING TO BE REMOVED
	EXISTING TREE TO BE REMOVED

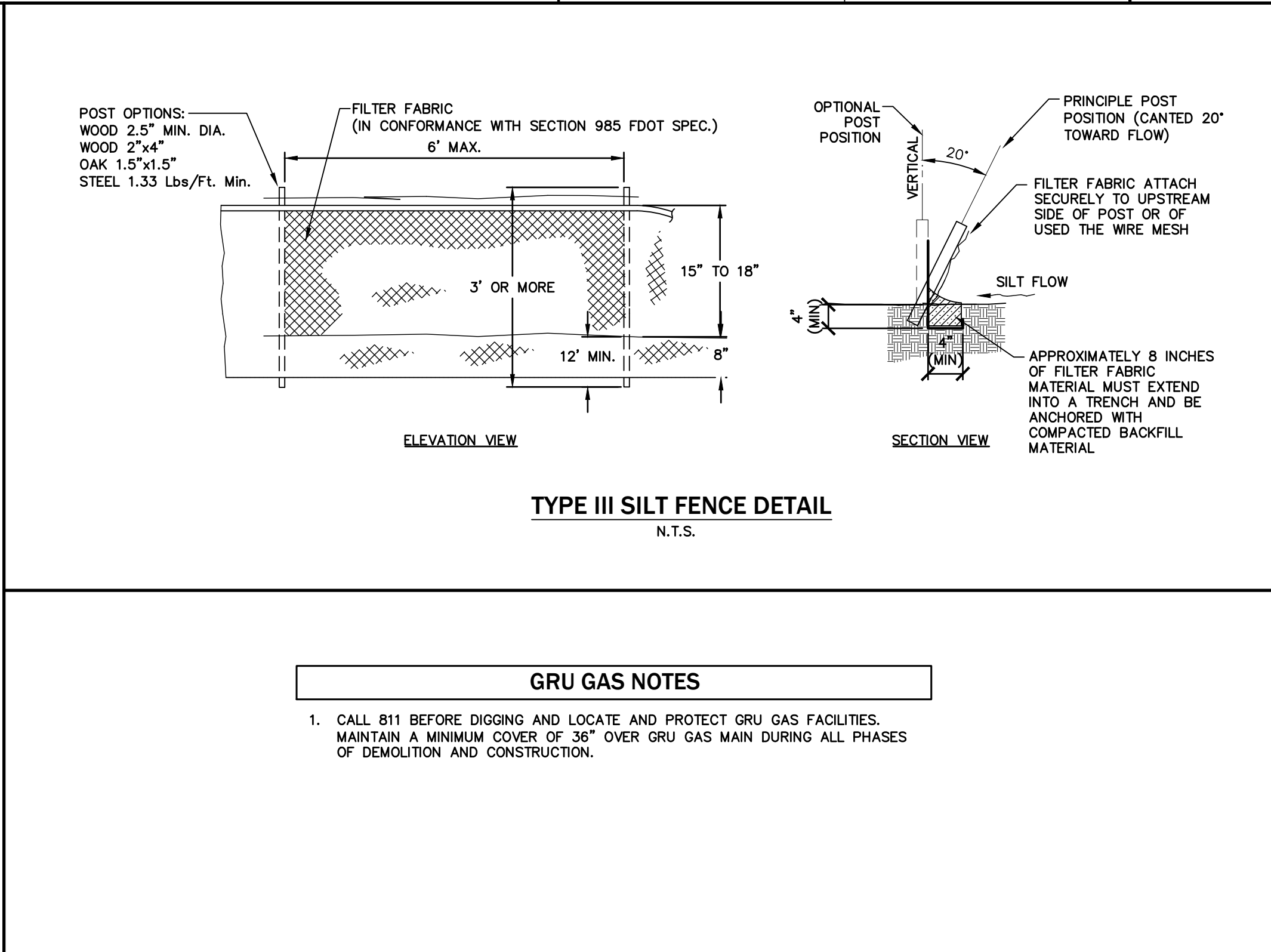
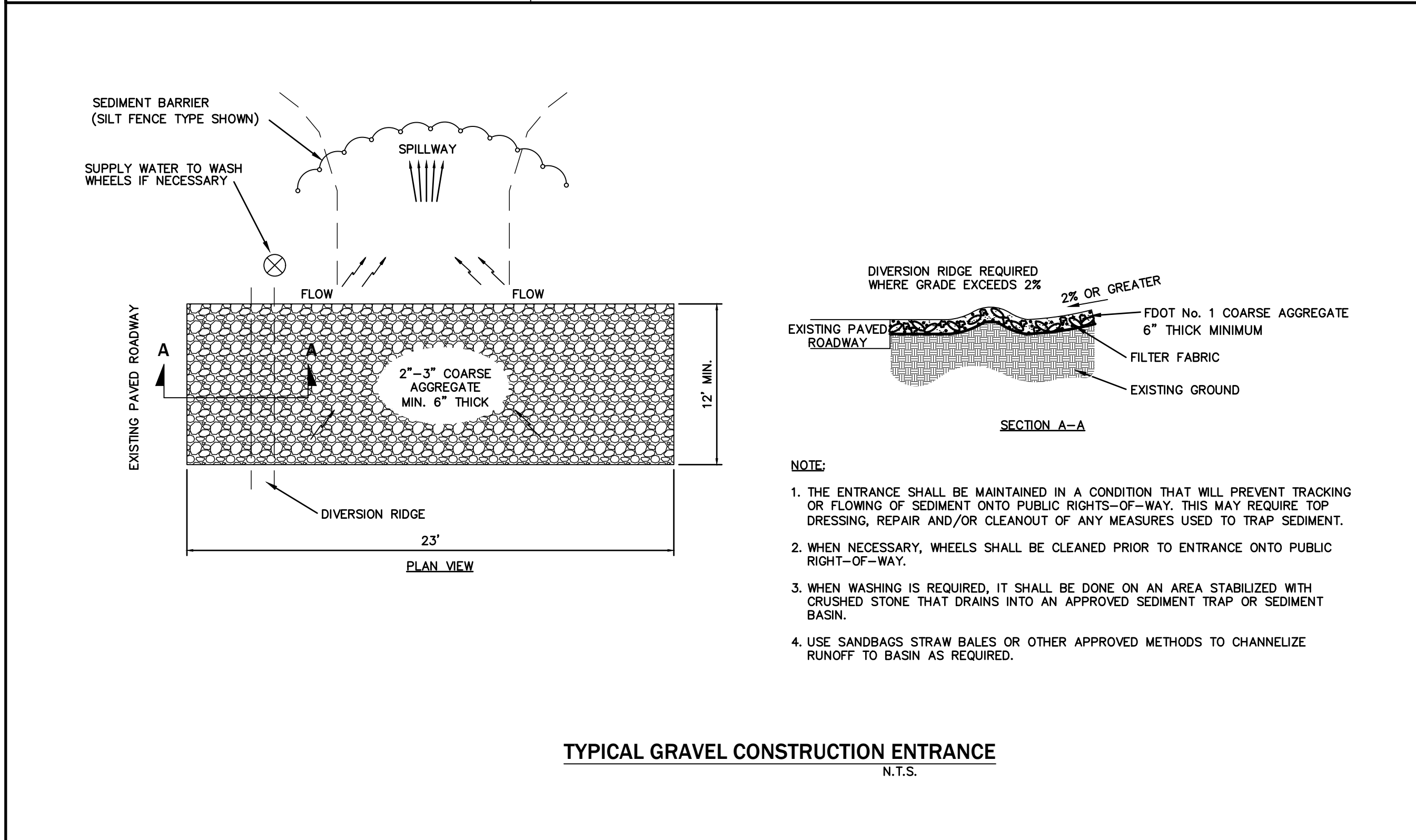

EB 2389
720 S.W. 2nd Ave, South Tower, Suite 300
GAINESVILLE, FLORIDA 32601
TEL: (352) 373-3541
www.edatf.com permitting@edatf.com

NORTH
SCALE: 1" = 20'
0 10 20 40
GRAPHIC SCALE

No.	Date	Comment

THIS ITEM HAS BEEN DIGITALLY SIGNED AND SEALED BY CLAUDIA S. VEGA, P.E. ON THE DATE ADJACENT TO THE SEAL.
PRINTED COPIES OF THIS DOCUMENT ARE NOT CONSIDERED SIGNED AND SEALED AND THE SIGNATURE MUST BE VERIFIED ON ANY ELECTRONIC COPIES.

Professional Engineer of Record:

Claudia S. Vega, P.E.	51532
Engineer	Certificate No.

Project No:	2021-0162
Project phase:	REVISED FINAL
Project title:	PREMIER PRESCHOOL ADDITION REVISED FINAL ALACHUA COUNTY, FLORIDA

Sheet title:	DEMOLITION AND EROSION CONTROL PLAN
Designed: QH	Sheet No.:
Drawn: LBO/NJG	C130
Checked: CSV	
Date: 11/22/23	

\\SERVER3\eng\projects\2021-0162 - Premier Preschool - 06656-057-001 - Suzana Sargent\Plans\Current\DWG\211621.dwg, C200 - DIM, 11/22/2023 3:48:40 PM, TAR

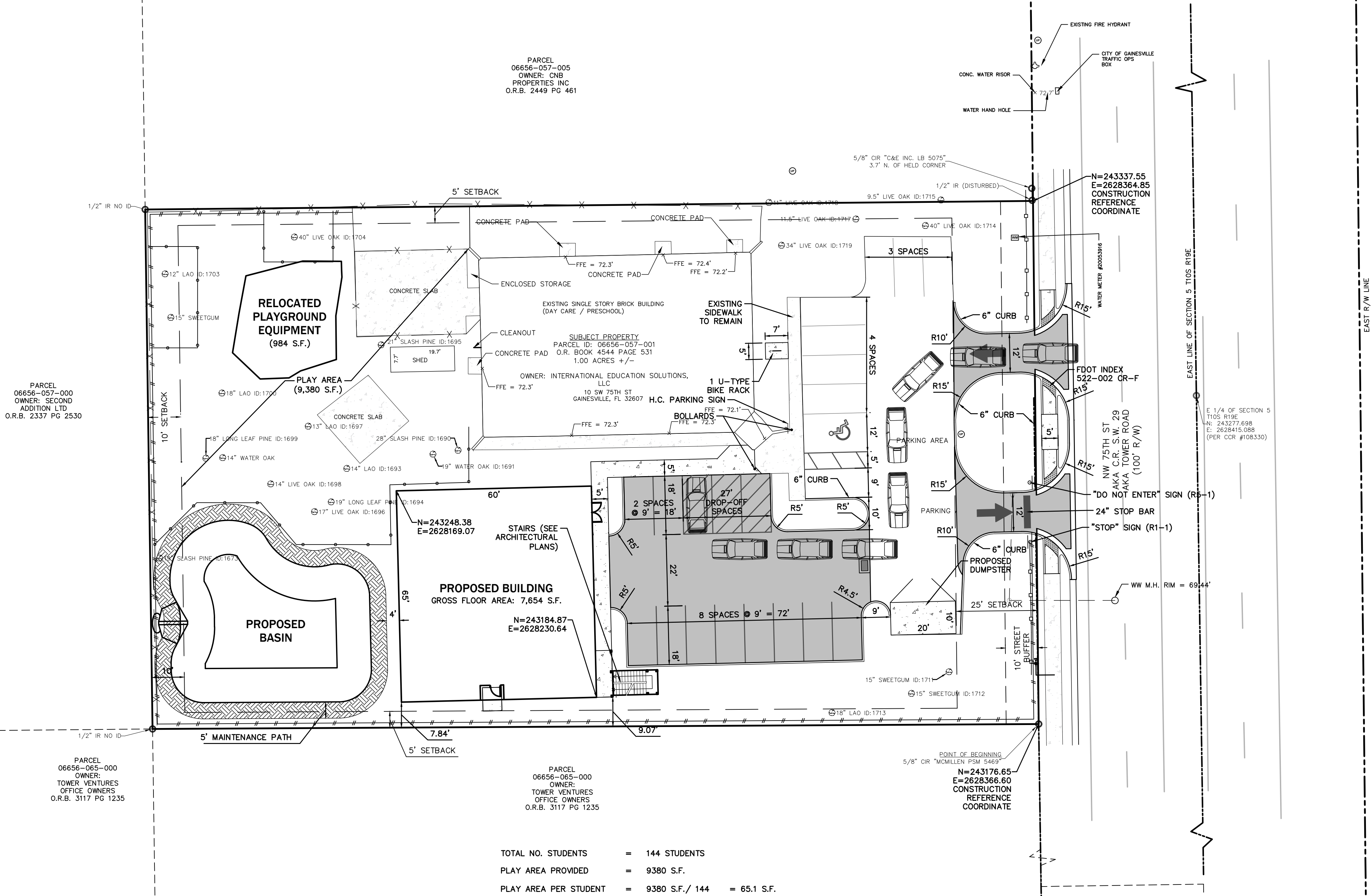

GENERAL NOTES

1. ALL PARKING LOT DIMENSIONS AND RADII SHOWN ARE MEASURED FROM FACE OF CURB AND/OR THE EDGE OF PAVEMENT IF THERE IS NOT CURB PROPOSED. ALL RADIAL PARKING IS 9' MIN. WIDTH AT NARROWEST POINT.
2. CONTRACTOR IS RESPONSIBLE FOR VERIFICATION OF LOCATION OF ALL EXISTING UTILITIES AND PROTECTION OF SAME DURING CONSTRUCTION.
3. ELECTRIC SERVICE TO BE COORDINATED WITH G.R.U. ELECTRIC ENGINEERING DEPARTMENT.
4. SIDEWALKS WILL BE CONNECTED TO BUILDING ENTRANCE. COORDINATE LOCATIONS WITH ARCHITECT.



EB 2389
720 S.W. 2nd Ave, South Tower, Suite 300
GAINESVILLE, FLORIDA 32601
TEL: (352) 373-3541
www.edatf.com permitting@edatf.com

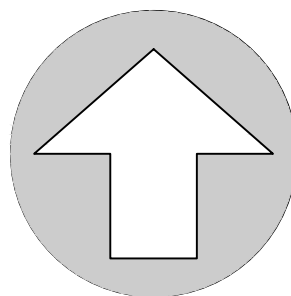

NORTH

SCALE: 1" = 20'



GRAPHIC SCALE

No.	Date	Comment

THIS ITEM HAS BEEN DIGITALLY SIGNED AND SEALED BY:
CLAUDIA S. VEGA, P.E. ON THE DATE ADJACENT TO THE SEAL.
PRINTED COPIES OF THIS DOCUMENT ARE NOT CONSIDERED
SIGNED AND SEALED AND THE SIGNATURE MUST BE VERIFIED
ON ANY ELECTRONIC COPIES.

Professional Engineer of Record:

Claudia S. Vega, P.E. 51532
Engineer Certificate No.

Project No: 2021-0162

Project phase: REVISED FINAL

Project title:

PREMIER PRESCHOOL
ADDITION REVISED FINAL
ALACHUA COUNTY,
FLORIDA

Sheet title:

DIMENSION PLAN

Designed: QH

Drawn: LBO/NJG

Checked: CSV

Date: 11/22/23

Sheet No.:

C200

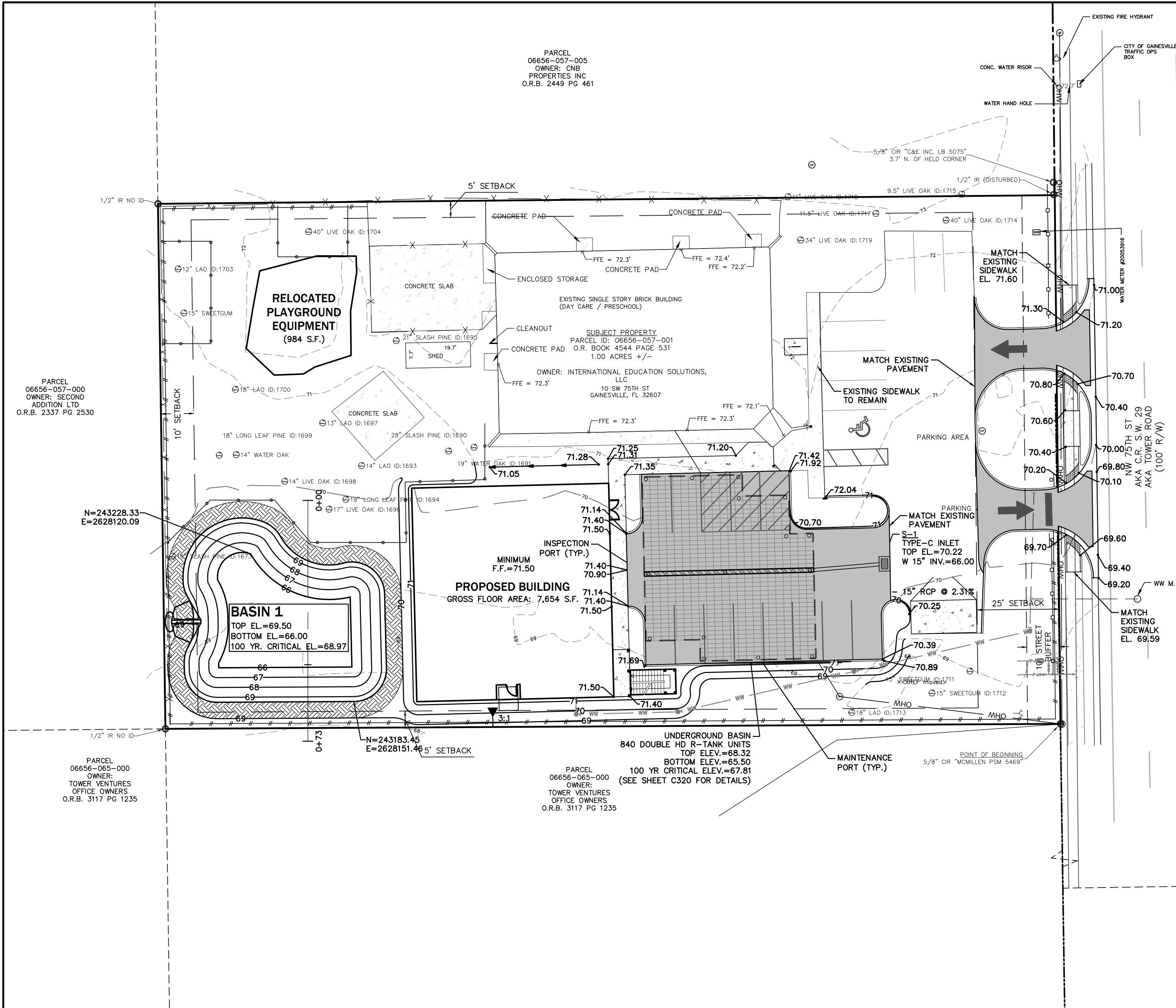

PAVING, GRADING AND DRAINAGE SPECIFICATIONS

1. GENERAL: ALL ROADWAY AND DRAINAGE CONSTRUCTION, INCLUDING MATERIALS, CONSTRUCTION TECHNIQUES, AND TECHNICAL STANDARDS, SHALL BE IN ACCORDANCE WITH THE LATEST F.D.O.T. STANDARD SPECIFICATIONS FOR ROAD AND BRIDGE CONSTRUCTION, AND THE LATEST F.D.O.T. ROADWAY AND TRAFFIC DESIGN STANDARDS.
2. ALL AREAS OF NEW CONSTRUCTION SHALL BE PREPARED AFTER SITE DEMOLITION. TOP SOIL REMAINING ONSITE MAY BE STOCKPILED FOR FINE GRADING IN LANDSCAPED AREAS, IF SUITABLE. THE CONTRACTOR SHALL FURNISH ALL FILL REQUIRED AND DISPOSE OF ALL EXCESS OR UNSUITABLE MATERIAL OFFSITE IN ACCORDANCE WITH ALL REGULATORY REQUIREMENTS.
3. ALL NEW ASPHALT PAVEMENT CONSTRUCTION SHALL CONFORM TO THE FOLLOWING SPECIFICATIONS:
 - A. EARTHWORK: FILL MATERIALS SHALL CONFORM TO AASHTO SOIL GROUPS A-1, A-3, OR A-2-4 AND SHALL BE PLACED IN 6"-12" LOOSE LIFTS AND COMPACTED TO 98% DENSITY USING MODIFIED PROCTOR METHOD (AASHTO T-180).
 - B. SUBSOIL EXCAVATION: WHERE SUBSOIL EXCAVATION IS REQUIRED, UNSUITABLE MATERIALS SHALL BE REMOVED TO A DEPTH OF 18" BELOW THE LIMEROCK BASE AND BACKFILLED WITH CLEAN FILL.
 - C. STABILIZED SUBGRADE: ALL STABILIZED MATERIAL SHALL BE TYPE 'B' CONFORMING TO SECTION 914-3 AND PLACED ACCORDING TO SECTION 160 IN ONE 12" MINIMUM COMPACTED LIFT. SUBGRADE SHALL BE STABILIZED TO A MINIMUM LBR VALUES AND DENSITIES AS SHOWN IN THE TYPICAL SECTIONS.
 - D. BASE COURSE: ALL MATERIAL SHALL BE LIMEROCK CONFORMING TO SECTION 911 AND PLACED ACCORDING TO SECTION 200 IN ONE 6" MINIMUM COMPACTED LIFT OR DOUBLE COMPACTED LIFT. ALL BASE MATERIAL SHALL BE COMPACTED TO 98% DENSITY BY MODIFIED PROCTOR METHOD (AASHTO T-180). THE PRIME COAT SHALL CONFORM TO SECTION 300.
 - E. ASPHALTIC CONCRETE: ALL ASPHALTIC CONCRETE MATERIAL SHALL BE AS PER DESIGN SECTIONS AND SHALL CONFORM TO SECTION 334. ALL ASPHALTIC CONCRETE CONSTRUCTION SHALL CONFORM TO SECTION 330. ASPHALT PAVEMENT SHALL BE SUPERPAVE SP-PG 67-22 ASPHALT BINDER.
4. ALL CONCRETE USED FOR CONSTRUCTION OF DRAINAGE STRUCTURES, SIDEWALKS, AND CURBING SHALL BE CLASS I CONFORMING TO SECTION 346.
5. REINFORCED CONCRETE PIPE SHALL CONFORM TO SECTION 941.
6. ALL PAVEMENT MARKINGS REQUIRED IN THE R/W SHALL BE THERMOPLASTIC AND INCLUDE RAISED PAVEMENT MARKERS, WHERE REQUIRED CONFORMING TO SECTION 711.
7. ALL PAVEMENT MARKING, SYMBOLS AND STRIPING WITHIN THE SITE SHALL MEET THE LATEST FLORIDA HANDICAP ACCESSIBILITY CODE. PAVEMENT MARKING SHALL BE 4" BLUE/WHITE (HANDICAP) OR WHITE (REGULAR) AND SHALL CONFORM TO THE LATEST F.D.O.T. AND M.U.T.C.D. STANDARDS.
8. THE CONTRACTOR SHALL BE RESPONSIBLE FOR OBTAINING A GEOTECHNICAL CONSULTANT TO PROVIDE A FIELD INVESTIGATION REPORT DELINEATING RECOMMENDATIONS FOR UNDERCUTTING AND/OR UNDERDRAINS. A COPY OF THIS REPORT SHALL BE FORWARDED TO THE OWNER AND ENGINEER FOR REVIEW AND APPROVAL PRIOR TO UNDERCUTTING OR INSTALLING UNDERDRAIN. UNIT PRICES SHALL BE PROVIDED FOR UNDERDRAIN AND UNDERCUTTING. THE CONTRACTOR SHALL NOT CONSTRUCT BASE COURSE UNTIL THE REPORT IS REVIEWED AND APPROVED BY THE OWNER AND THE ENGINEER.
9. SOIL TESTING RESULTS SHALL BE PROVIDED FOR THE PAVEMENT CONSTRUCTION. TESTING RESULTS SHALL BE SUBMITTED FOR THE SUBGRADE AND BASE COURSE, IN ACCORDANCE WITH THE DESIGN SECTION. A MINIMUM OF 5 TEST LOCATIONS SHALL BE PROVIDED ONSITE. THE TESTING REPORT SHALL DENOTE THE TEST LOCATIONS. THE CONTRACTOR SHALL NOT PROCEED TO THE SUBSEQUENT PAVEMENT SECTION UNTIL TESTING -RESULTS ARE APPROVED FOR PREVIOUS SECTION. ALL TESTING REQUIRED WITHIN THE COUNTY R/W SHALL BE COORDINATED WITH THE COUNTY INSPECTOR. THE CONTRACTOR SHALL BE RESPONSIBLE FOR ALL TESTING COST.
10. LANDSCAPING: FINAL GRADING IN OPEN AREAS AND LANDSCAPE ISLANDS SHALL BE COORDINATED WITH THE LANDSCAPE CONTRACTOR AND THE OWNER. THE CONTRACTOR SHALL ALSO COORDINATE THE PLACEMENT OF ANY IRRIGATION AND ELECTRICAL CONDUIT SLEEVES DURING CONSTRUCTION.
11. ROOF RUNOFF WILL BE DIRECTED TO THE STORMWATER SYSTEM IF A GUTTER COLLECTION SYSTEM IS NOT SHOWN IN THE PLANS. RUNOFF COLLECTION SHALL BE COORDINATED WITH THE ARCHITECT.
12. REMOVAL OF ALL CONSTRUCTION DEBRIS, LIMEROCK, EXCESS OF BUILDERS SAND, CONCRETE AND MORTAR DEBRIS, EXISTING WEEDS AND GRASSES, AND ALL FOREIGN MATERIALS IN THE PLANTING BED AND SOD AREAS IS THE RESPONSIBILITY OF THE SITE WORK CONTRACTOR. SOIL IN AREAS TO BE LANDSCAPED SHALL BE UNCOMPACTED, SUITABLE FOR ROOT GROWTH WITH APPROPRIATE AMOUNTS OF ORGANIC MATTER, AND OF pH 5.5-6.5.
13. TREE BARRICADES MUST REMAIN IN PLACE AND IN THE DIMENSIONS SHOWN ON THE PLAN UNTIL LANDSCAPING BEGINS. SEE NOTE ON SHEET C0.20 AND THE DETAIL ON THE LANDSCAPE PLAN.

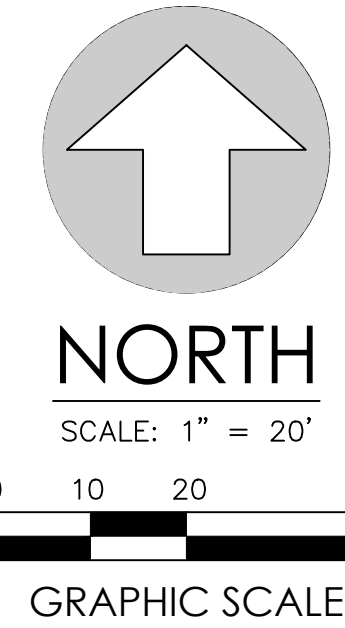

No.	Date	Comment

THIS ITEM HAS BEEN DIGITALLY SIGNED AND SEALED BY CLAUDIA S. VEGA, P.E. ON THE DATE ADJACENT TO THE SEAL. PRINTED COPIES OF THIS DOCUMENT ARE NOT CONSIDERED SIGNED AND SEALED AND THE SIGNATURE MUST BE VERIFIED ON ANY ELECTRONIC COPIES.

Professional Engineer of Record:

Claudia S. Vega, P.E. 51532
Engineer Certificate No.

Project No: 2021-0162

Project phase: REVISED FINAL

Project title:

PREMIER PRESCHOOL
ADDITION REVISED FINAL
ALACHUA COUNTY,
FLORIDA

Sheet title:
PAVING, GRADING AND
DRAINAGE PLAN

Designed: QH
Drawn: LBO/NJG
Checked: CSV
Date: 11/22/23
Sheet No.:
C300

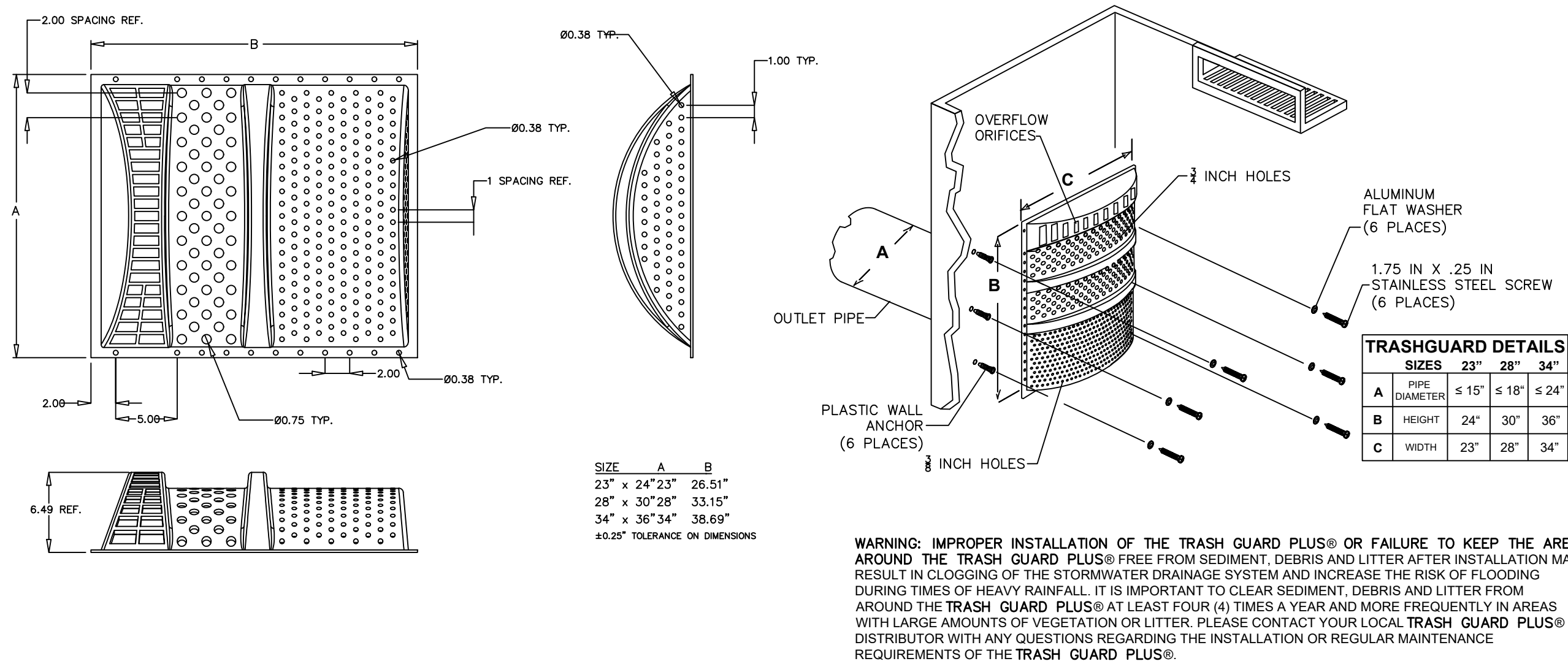

DETAIL OF FLAT-BOTTOM CATCH BASIN - TRASH GUARD PLUS TO BE INSTALLED ON S-1
N.T.S.

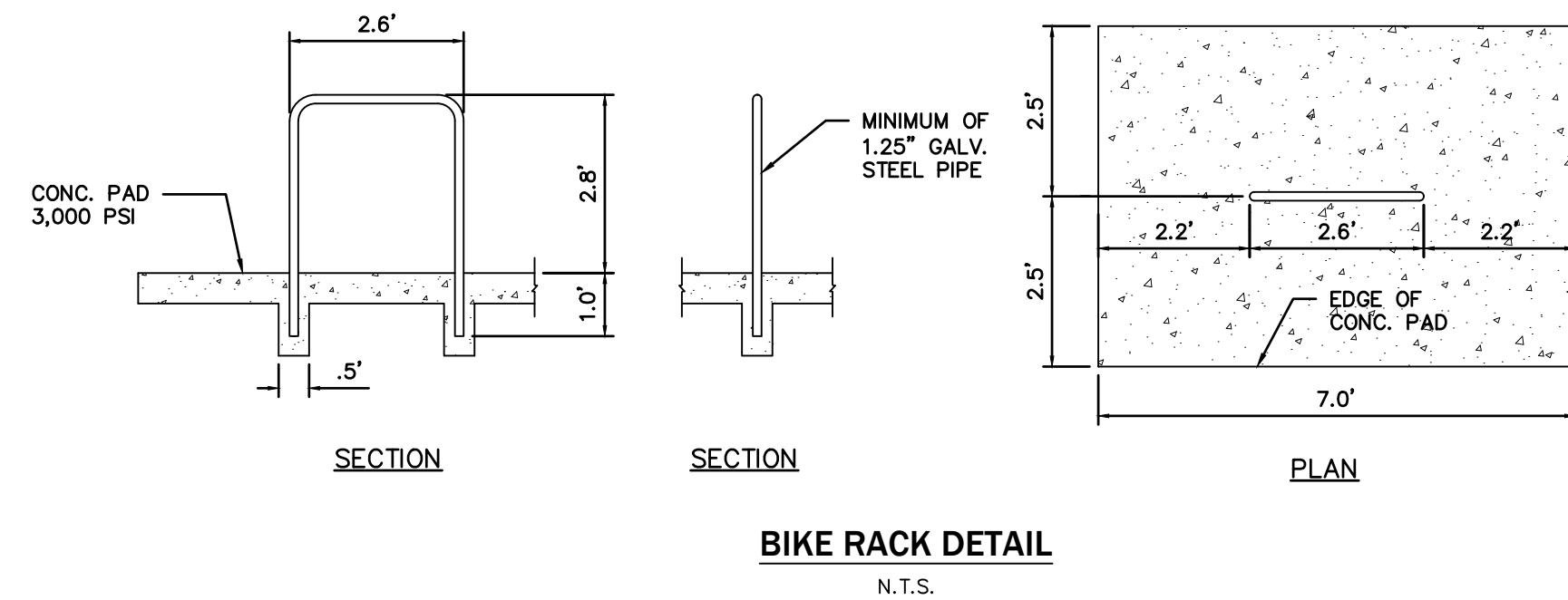

BIKE RACK DETAIL
N.T.S.

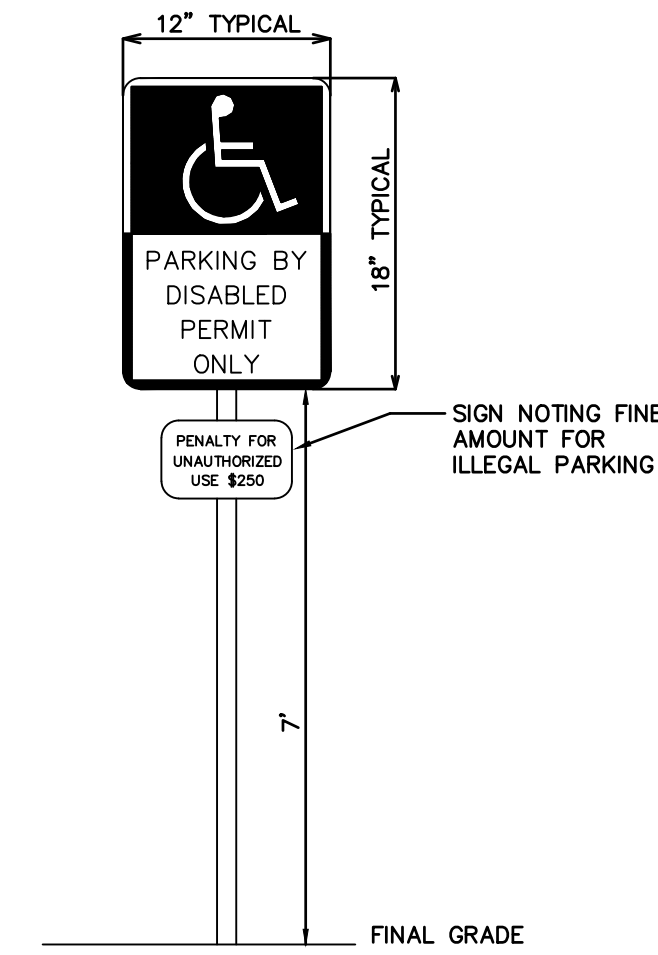
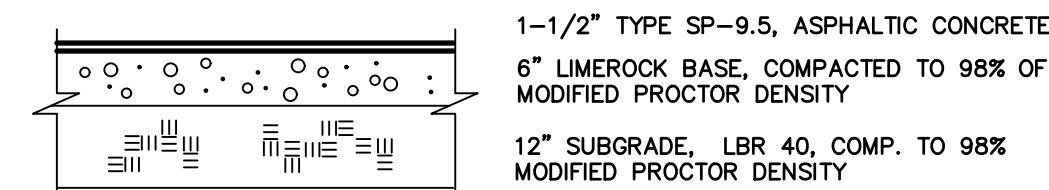
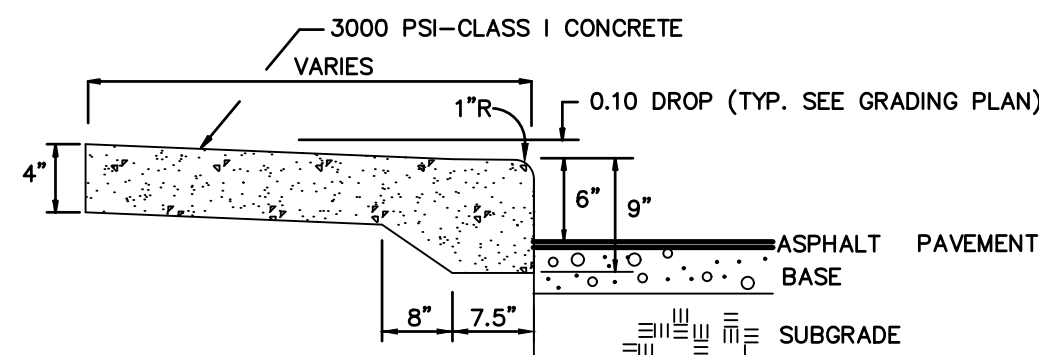
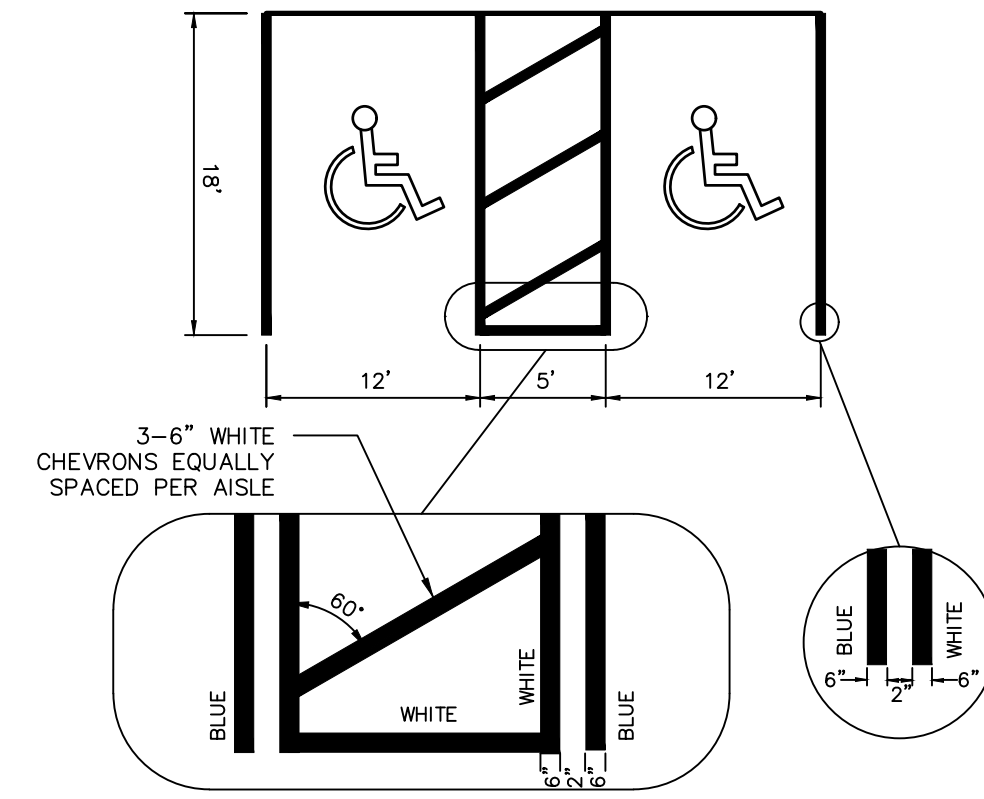
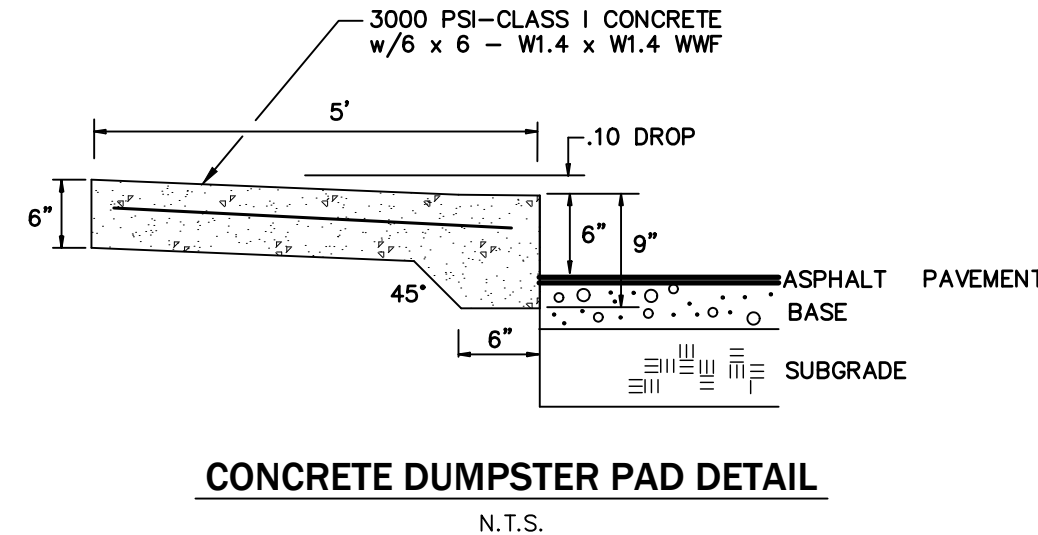
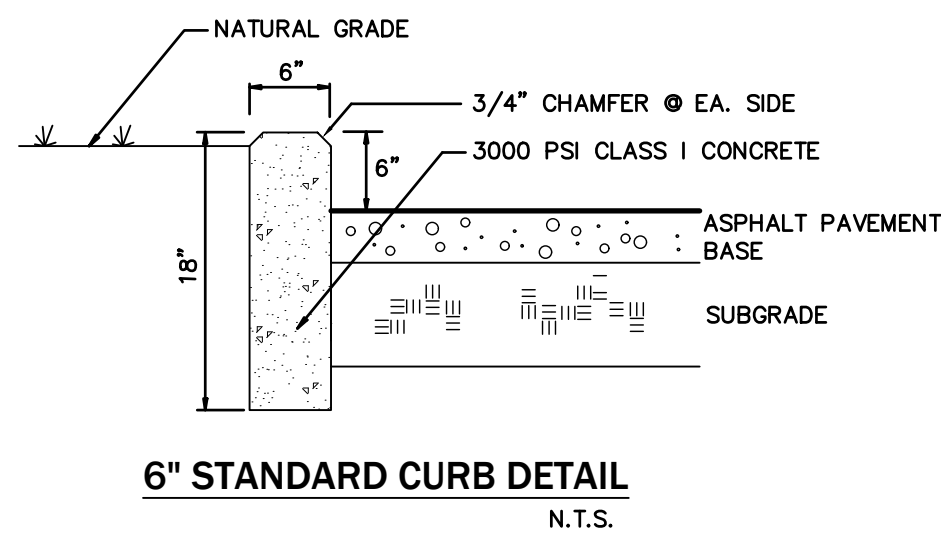
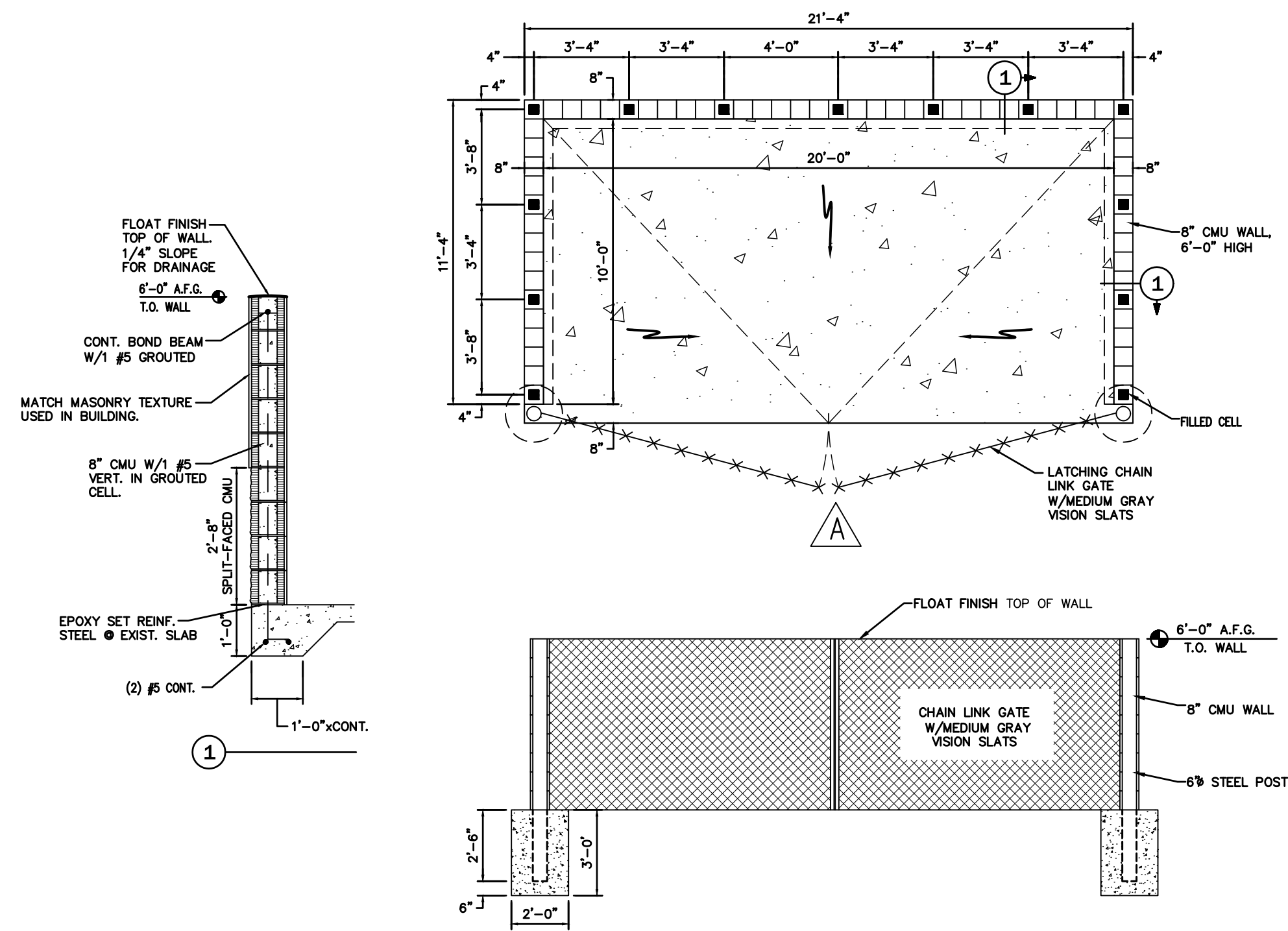

- # PAVING, GRADING AND DRAINAGE SPECIFICATIONS
1. **GENERAL:** ALL ROADWAY AND DRAINAGE CONSTRUCTION, INCLUDING MATERIALS, CONSTRUCTION TECHNIQUES, AND TECHNICAL STANDARDS, SHALL BE IN ACCORDANCE WITH THE LATEST F.D.O.T. STANDARD SPECIFICATIONS FOR ROAD AND BRIDGE CONSTRUCTION, AND THE LATEST F.D.O.T. ROADWAY AND TRAFFIC DESIGN STANDARDS.
 2. ALL AREAS OF NEW CONSTRUCTION SHALL BE PREPARED AFTER SITE CLEARANCE. THE SOIL REMAINING ONSITE MAY BE STOCKPILED FOR FINE GRADING IN LANDSCAPED AREAS, IF SUITABLE. THE CONTRACTOR SHALL FURNISH ALL FILL REQUIRED AND DISPOSE OF ALL EXCESS OR UNSUITABLE MATERIAL OFFSITE IN ACCORDANCE WITH ALL REGULATORY REQUIREMENTS.
 3. ALL NEW ASPHALT PAVEMENT CONSTRUCTION SHALL CONFORM TO THE FOLLOWING SPECIFICATIONS:
 - A. **EARTHWORK:** FILL MATERIALS SHALL CONFORM TO AASHTO SOIL GROUPS A-1, A-3, OR A-2-4 AND SHALL BE PLACED IN 6"-12" LAYERS LOFTS AND COMPACTED TO 98% DENSITY USING MODIFIED PROCTOR METHOD (AASHTO T-180).
 - B. **SUBSOIL EXCAVATION:** WHERE SUBSOIL EXCAVATION IS REQUIRED, UNSUITABLE MATERIALS SHALL BE REMOVED TO A DEPTH OF 18" BELOW THE LIMEROCK BASE AND BACKFILLED WITH CLEAN FILL.
 - C. **STABILIZED SUBGRADE:** ALL STABILIZED MATERIAL SHALL BE TYPE "B" CONFORMING TO SECTION 914-3 AND PLACED ACCORDING TO SECTION 161-2. ALL 12" MINIMUM THICKNESS AUTO SUBGRADE SHALL BE STABILIZED TO A MINIMUM LBR VALUES AND DENSITIES AS SHOWN IN THE TECHNICAL SPECIFICATIONS.
 - D. **BASE COURSE:** ALL MATERIAL SHALL BE LIMEROCK CONFORMING TO SECTION 911 AND PLACED ACCORDING TO SECTION 200 IN ONE 6" MINIMUM COMPACTED LIFT OR DOUBLE COMPACTED LIFT. ALL BASE MATERIAL SHALL CONFORM TO SECTION 161-2. ALL SUBGRADE SHALL BE STABILIZED TO A MINIMUM LBR VALUES AND DENSITIES AS SHOWN IN THE TECHNICAL SPECIFICATIONS.
 - E. **ASPHALTIC CONCRETE:** ALL ASPHALTIC CONCRETE MATERIAL SHALL BE AS PER DESIGN SECTIONS AND SHALL CONFORM TO SECTION 334. ALL ASPHALTIC CONCRETE CONSTRUCTION SHALL CONFORM TO SECTION 334. ALL ASPHALT PAVEMENT SHALL BE SUPERPAVE SP-PG 67-22 ASPHALT BINDER.
 4. ALL CONCRETE USED FOR CONSTRUCTION OF DRAINAGE STRUCTURES, SIDEWALKS, AND CURBING SHALL BE CLASS 1 CONFORMING TO SECTION 346.
 5. REINFORCED CONCRETE PIPE SHALL CONFORM TO SECTION 941.
 6. ALL PAVEMENT MARKINGS REQUIRED IN THE R/W SHALL BE THERMOPLASTIC AND INCLUDE RAISED PAVEMENT MARKERS, WHERE REQUIRED CONFORMING TO SECTION 711.
 7. ALL PAVEMENT MARKING, SYMBOLS AND STRIPING WITHIN THE SITE SHALL MEET THE LATEST FLORIDA HANDICAP ACCESSIBILITY CODE. PAVEMENT MARKING SHALL BE 4" BLUE/WHITE (HANDICAP) OR WHITE (REGULAR) AND SHALL CONFORM TO THE LATEST F.D.O.T. AND M.U.T.C.D. STANDARDS.
 8. THE CONTRACTOR SHALL BE RESPONSIBLE FOR OBTAINING A GEOLOGICAL CONSULTATION TO PROVIDE A GROUND INVESTIGATION REPORT DELINEATING RECOMMENDATIONS FOR UNDERCUTTING AND/OR UNDERDRAIN AND A COPY OF THIS REPORT SHALL BE FORWARDED TO THE OWNER AND ENGINEER FOR REVIEW AND APPROVAL PRIOR TO UNDERCUTTING OR INSTALLING UNDERDRAIN. UNIT PRICES SHALL BE PROVIDED FOR UNDERDRAIN AND UNDERCUTTING. THE CONTRACTOR SHALL NOT CONSTRUCT BASE COURSE UNTIL THE REPORT IS REVIEWED AND APPROVED BY THE OWNER AND THE ENGINEER.
 9. SOIL TESTING RESULTS SHALL BE PROVIDED FOR THE PAVEMENT CONSTRUCTION. TESTING RESULTS SHALL BE SUBMITTED FOR THE SANDS AND BASE COURSE, IN ACCORDANCE WITH THE DESIGN SECTION. A MINIMUM OF 5 TEST LOCATIONS SHALL BE PROVIDED ONSITE. THE TESTING REPORT SHALL DENOTE THE TEST LOCATIONS. THE CONTRACTOR SHALL NOT PROCEED TO THE SUBSEQUENT PAVEMENT SECTION UNTIL TESTING -RESULTS ARE REVIEWED AND APPROVED BY THE OWNER AND THE COUNTY INSPECTOR. THE COUNTY R/W SHALL BE COORDINATED WITH THE COUNTY INSPECTOR. THE CONTRACTOR SHALL BE RESPONSIBLE FOR ALL TESTING COST.
 10. **LANDSCAPING:** FINAL GRADING IN OPEN AREAS AND LANDSCAPE ISLANDS SHALL BE COORDINATED WITH THE LANDSCAPE CONTRACTOR AND THE OWNER. THE CONTRACTOR SHALL ALSO COORDINATE THE PLACEMENT OF ANY IRRIGATION AND ELECTRICAL CONDUIT SLEEVES DURING CONSTRUCTION.
 11. **ROOF RUNOFF** WILL BE DIRECTED TO THE STORMWATER SYSTEM IF A GUTTER COLLECTION SYSTEM IS NOT SHOWN IN THE PLANS. RUNOFF COLLECTION SHALL BE COORDINATED WITH THE ARCHITECT.
 12. **REMOVAL OF ALL CONSTRUCTION DEBRIS, LIMEROCK, EXCESS OF BUILDERS SANDS AND BASE COURSE, AND EXISTING WEEDS AND GRASSES, AND ALL FOREIGN MATERIALS IN THE PLANTING BED AND SOI AREAS TO BE THE RESPONSIBILITY OF THE SITE WORK CONTRACTOR. SOIL IN AREAS TO BE LANDSCAPED SHALL BE REMOVED, STABLED, AND STOCKPILED WITH APPROPRIATE AMOUNTS OF ORGANIC MATTER, AND OF PH 5.5-6.5.**
 13. **TREE BARRICADES MUST REMAIN IN PLACE AND IN THE DIMENSIONS SHOWN ON THE PLAN UNTIL LANDSCAPING IS COMPLETE. SEE NOTE ON SHEET 00.20 AND THE DETAIL ON THE LANDSCAPE PLAN.**



SCALES:
S SHOWN

[illegible]

THIS ITEM HAS BEEN DIGITALLY SIGNED AND SEALED BY
AUDIA S. VEGA, P.E. ON THE DATE ADJACENT TO THE SEAL.
PRINTED COPIES OF THIS DOCUMENT ARE NOT CONSIDERED
SIGNED AND SEALED AND THE SIGNATURE MUST BE VERIFIED
ON ANY ELECTRONIC COPIES.

Professional Engineer of Record:

Claudia S. Vega, P.E. 51532
Engineer Certificate No.

Project No: 2021-0162

Project phase:
REVISED FINAL

Project title:

PREMIER PRESCHOOL
ADDITION REVISED FINAL
ALACHUA COUNTY,
FLORIDA

Sheet title:

PAVING, GRADING, AND
DRAINAGE DESIGN DETAILS

Designed: QH	Sheet No.: C305
Drawn: LBO/NJG	
Checked: CSV	
Date: 11/22/23	

\\SERVER3\eng\projects\2021-0162 - Premier Preschool - 06656-057-001 - Suzana Sargent\Plans\Current\DWG\21162J1.dwg, C310 - BASIN, 11/22/2023 3:48:46 PM, TAR

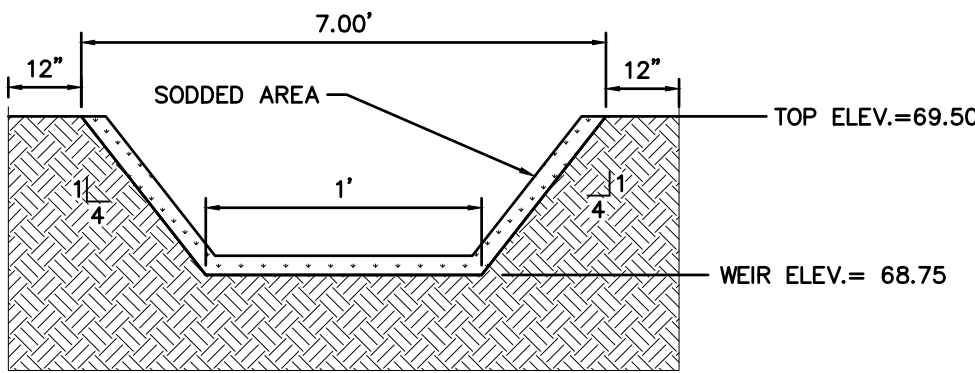
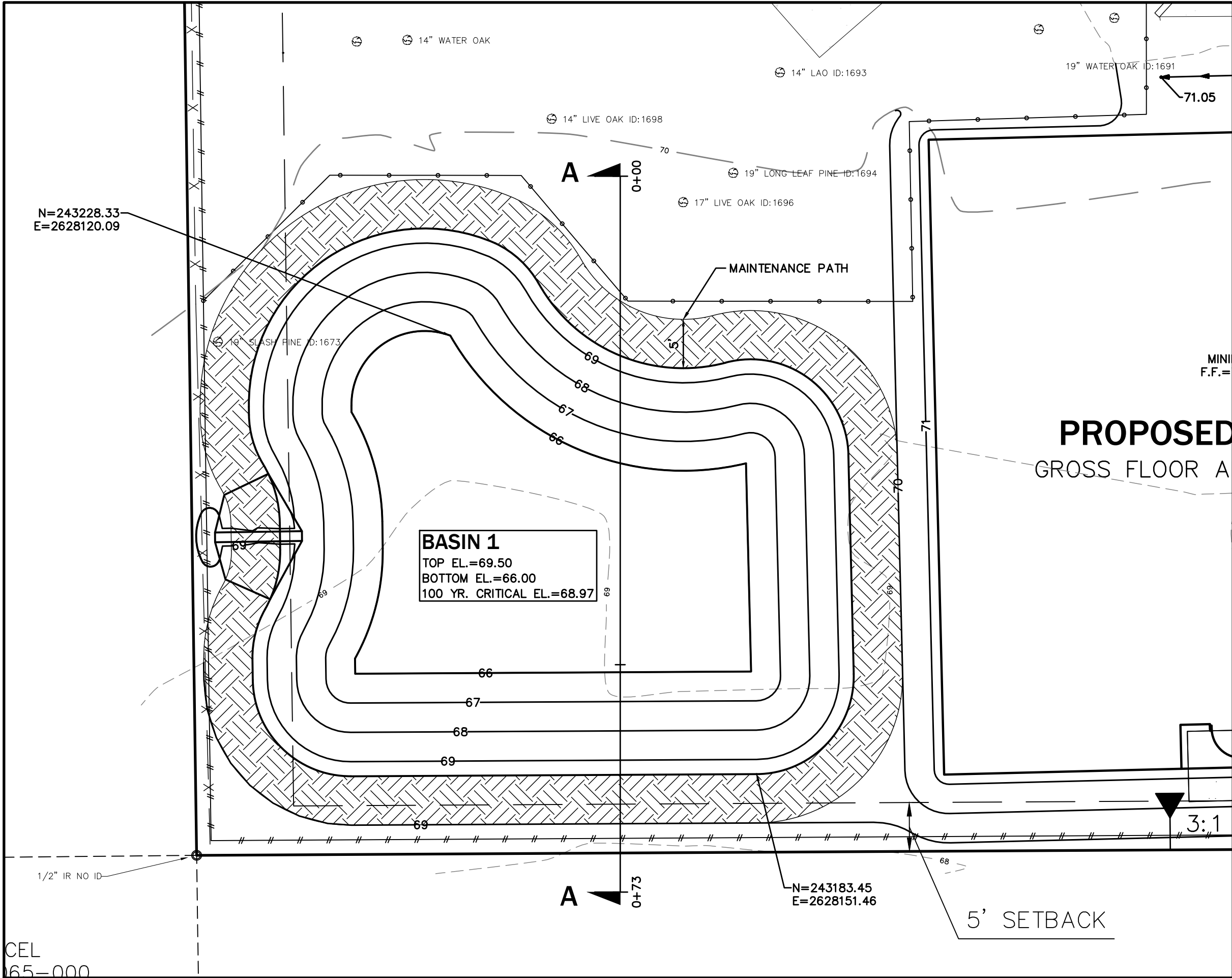

NOTE: OUTFALL WEIR SHALL BE LINED WITH ADS GEOCELL OR AN EQUAL ALTERNATIVE.

ENGINEER'S CERTIFICATION

1. ENGINEER'S CERTIFICATION:

CLAUDIA S.VEGA HEREBY CERTIFY THAT THE DESIGN OF THE STORMWATER MANAGEMENT SYSTEM FOR THE PROJECT KNOWN AS PREMIER SCHOOL MEETS ALL THE REQUIREMENTS AND HAS BEEN DESIGNED SUBSTANTIALLY IN ACCORDANCE WITH THE ALACHUA COUNTY STORMWATER MANAGEMENT ORDINANCE.

CLAUDIA S.VEGA

MAINTENANCE NOTES

1. MAINTENANCE RESPONSIBILITY:

INTERNATIONAL EDUCATION SOLUTIONS INC. WILL BE THE ENTITY RESPONSIBLE FOR THE MAINTENANCE OF THE EXISTING STORMWATER MANAGEMENT SYSTEM.

2. MAINTENANCE PLAN:

- BASINS SHALL BE MOWED REGULARLY TO AVOID EXCESSIVE VEGETATIVE GROWTH. MOWING SCHEDULE SHOULD BE MONTHLY DURING WINTER MONTHS AND MORE FREQUENTLY (BIWEEKLY) DURING SUMMER MONTHS.
- BASIN SHALL BE CLEANED OUT ANNUALLY OF ANY ACCUMULATED SEDIMENTATION BUILDUP. IF THE BASINS ARE SHOWING EXCESSIVE SEDIMENTATION ACCUMULATION AT THE BASIN BOTTOM, THE BASIN BOTTOM SHALL BE SCRAPED CLEAN MORE OFTEN AS THE CONDITION DICTATES.
- BASIN SIDE SLOPES SHALL BE MAINTAINED WITH A GOOD STAND OF GRASS. SEASONAL GRASSES SHALL BE PLANTED TO AVOID EROSION (WINTER RYE, SUMMER MILLET).
- BASIN THAT DO NOT DRAWDOWN PROPERLY AND MAINTAIN STANDING WATER FOR AN EXTENDED PERIOD OF TIME MAY REQUIRE REMEDIAL ACTION. THE ENGINEER SHALL BE NOTIFIED TO HELP COORDINATE REMEDIAL ACTION IN THE EVENT THIS OCCURS.
- THE REQUIRED LANDSCAPING SHALL BE MAINTAINED IN A SOUND CONDITION AT ALL TIMES. ANY DEAD LANDSCAPING MATERIALS SHALL BE REPLACED IMMEDIATELY TO ASSURE PUBLIC SAFETY.



EB 2389
720 S.W. 2nd Ave, South Tower, Suite 300
GAINESVILLE, FLORIDA 32601
TEL. (352) 373-3541
www.edafl.com permitting@edafl.com

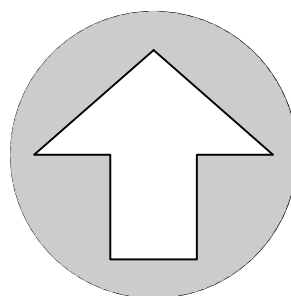

NORTH

SCALE: 1" = 20'

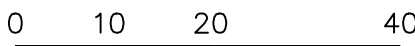

GRAPHIC SCALE

No.	Date	Comment

THIS ITEM HAS BEEN DIGITALLY SIGNED AND SEALED BY
CLAUDIA S. VEGA, P.E. ON THE DATE ADJACENT TO THE SEAL.
PRINTED COPIES OF THIS DOCUMENT ARE NOT CONSIDERED
SIGNED AND SEALED AND THE SIGNATURE MUST BE VERIFIED
ON ANY ELECTRONIC COPIES.

Professional Engineer of Record:

Claudia S. Vega, P.E. 51532
Engineer Certificate No.

Project No: 2021-0162

Project phase: REVISED FINAL

Project title:

PREMIER PRESCHOOL
ADDITION REVISED FINAL
ALACHUA COUNTY,
FLORIDA

Sheet title:

BASIN DETAILS

Designed: QH

Drawn: LBO/NJG

Checked: CSV

Date: 11/22/23

Sheet No.:

C310

BASIN CROSS SECTION A-A PROFILE PROFILE

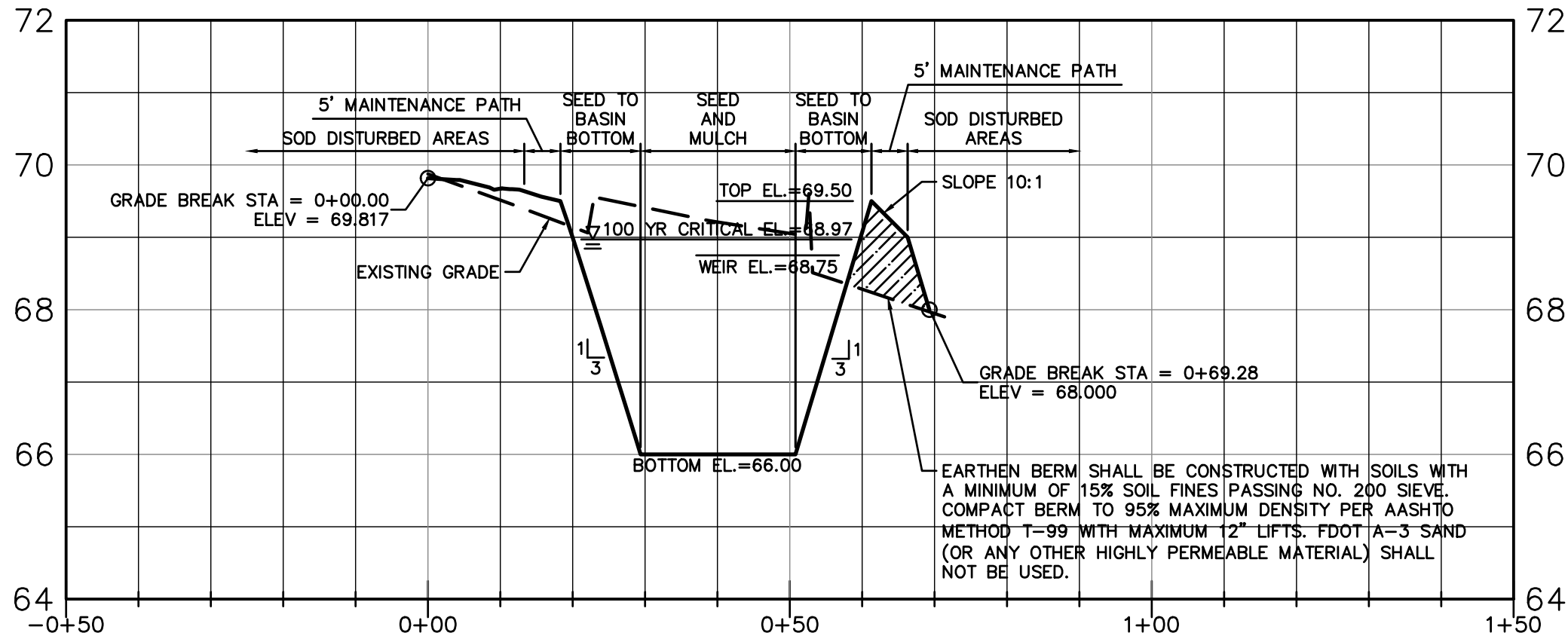

PROFILE SCALES:

HORIZONTAL: 1" = 20'

VERTICAL: 1" = 2'

\\SERVER3\eng\projects\2021-0162 - Premier Preschool - 06656-057-001 - Suzana Sargent\Plans\Current\DWG\211621.dwg, C320 - RAIN-TANK DETAILS, 11/22/2023 3:48:54 PM, TAR

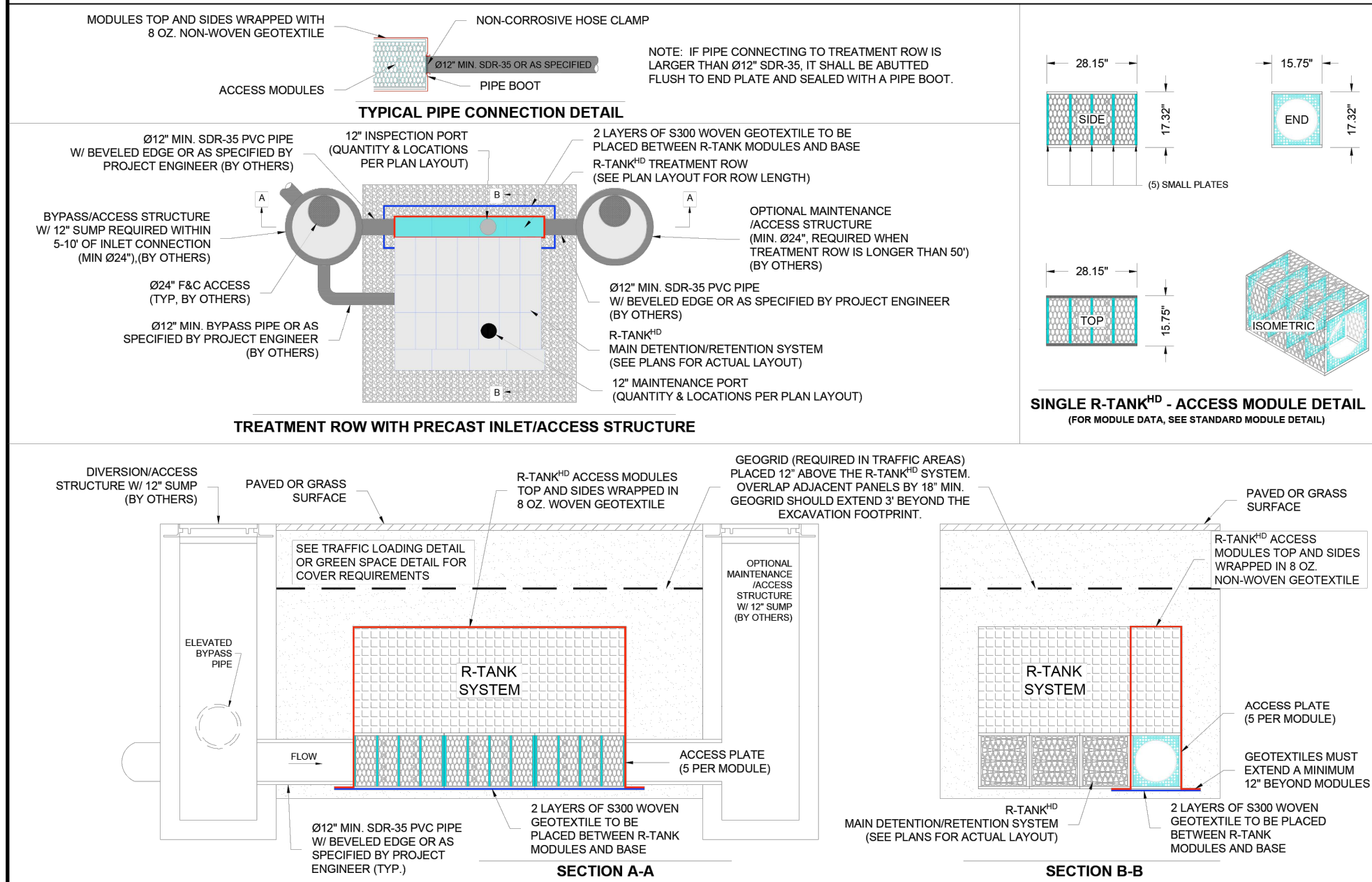
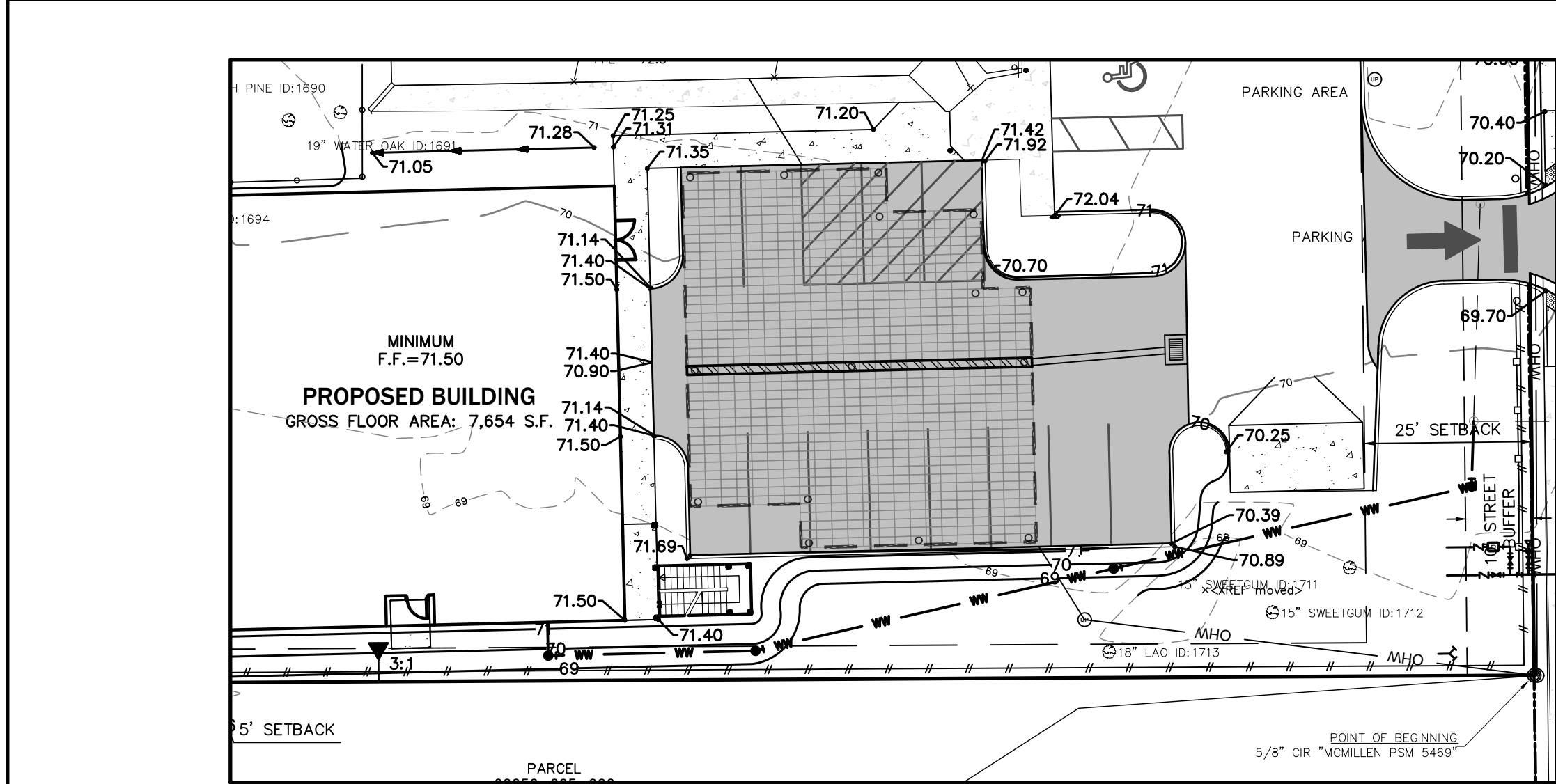

R-TANK^{HD} TREATMENT ROW DETAILS

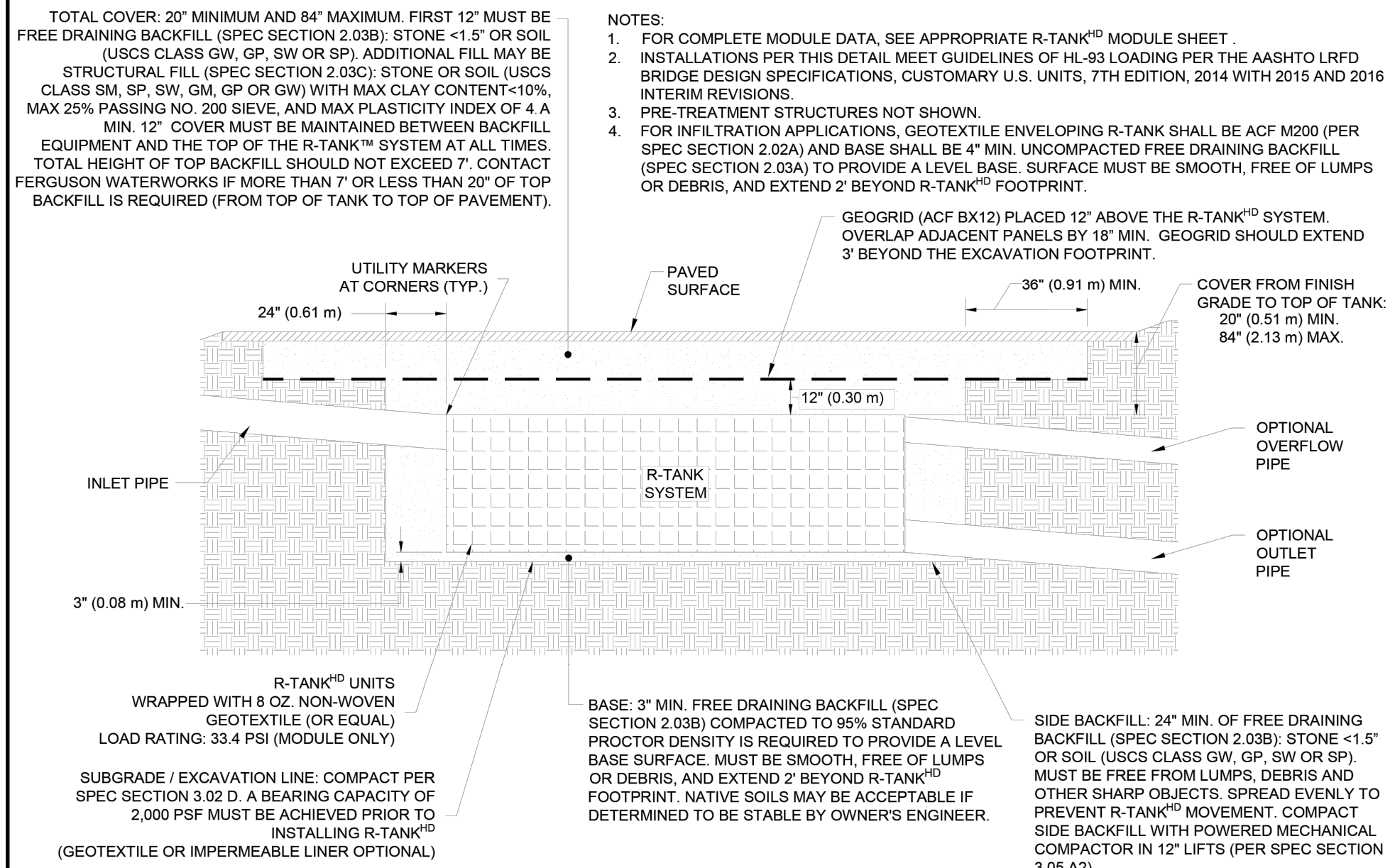

R-TANK^{HD} HS-20 LOADS - SECTION VIEW

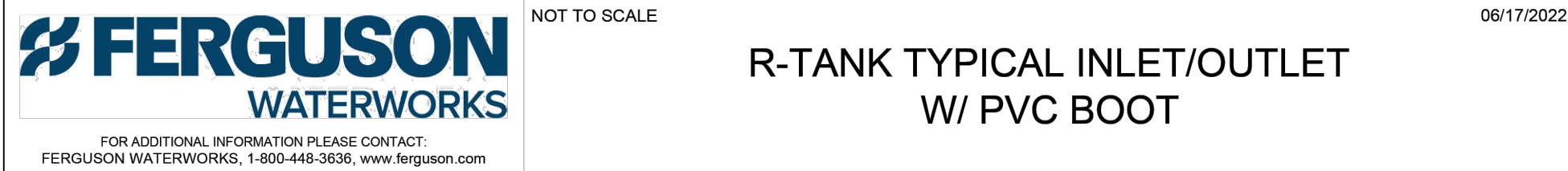
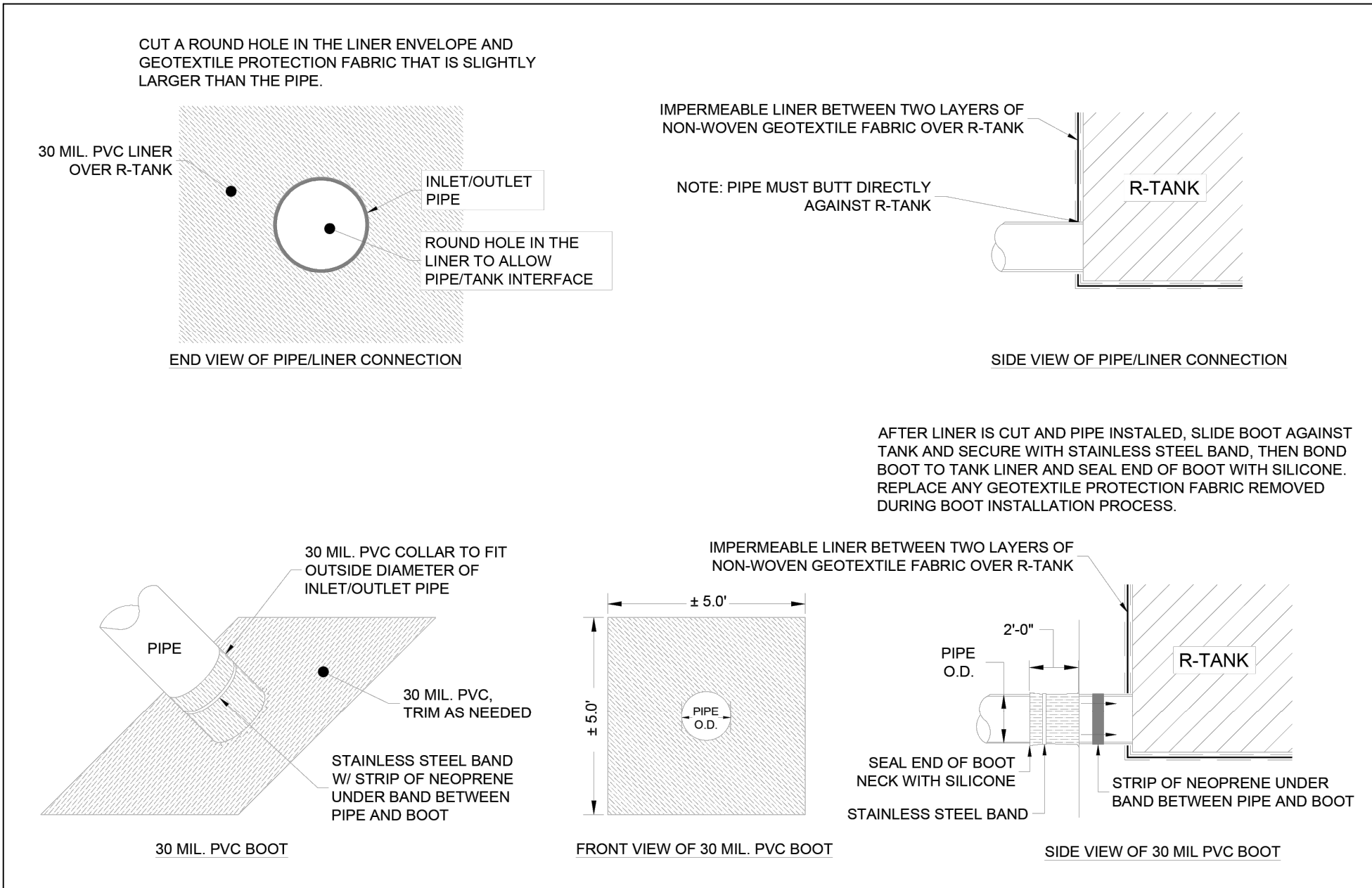

R-TANK TYPICAL INLET/OUTLET W/ PVC BOOT

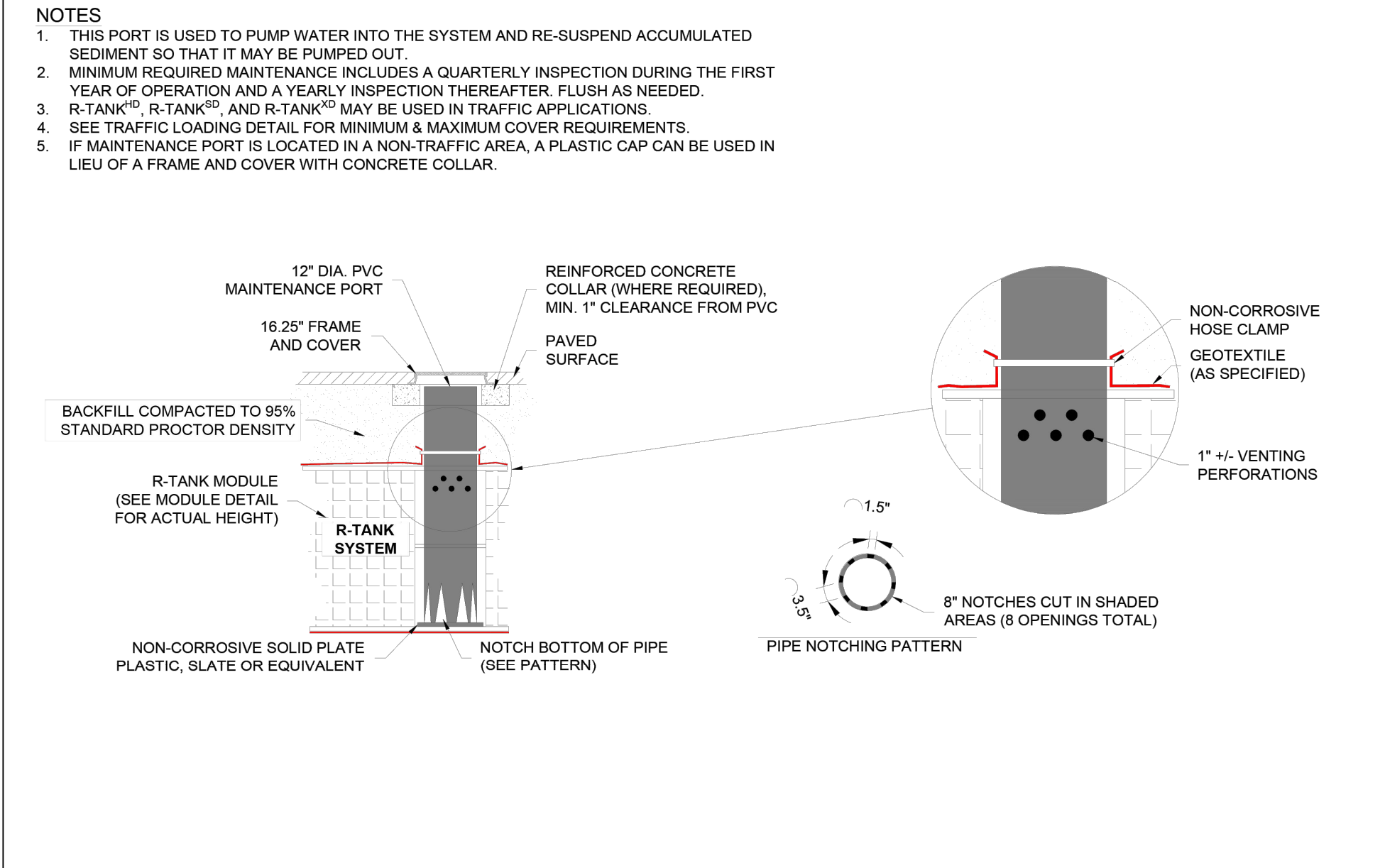

R-TANK^{HD/SD/XD/LD} 12" MAINTENANCE PORT

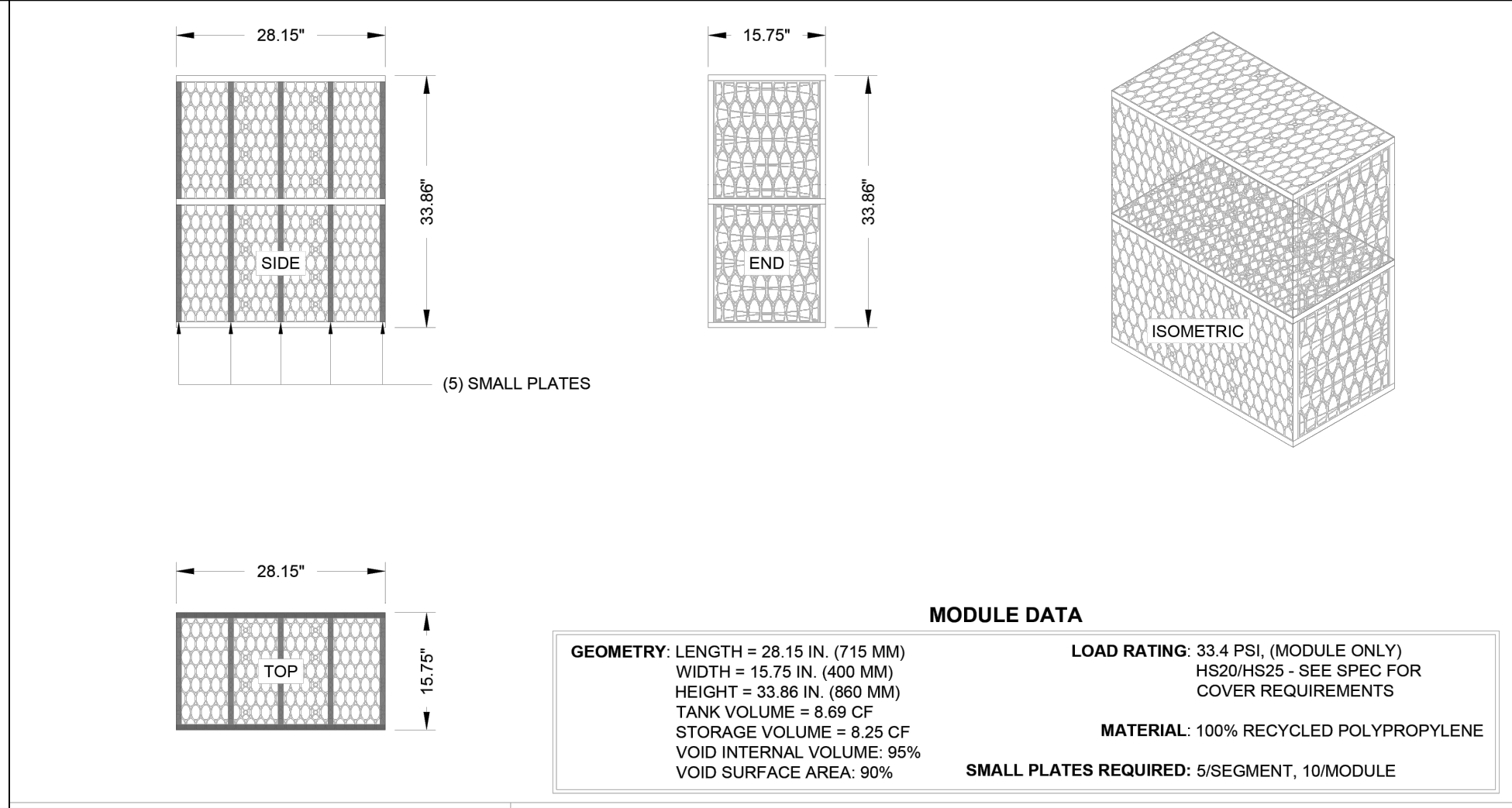

R-TANK^{HD} DOUBLE MODULE

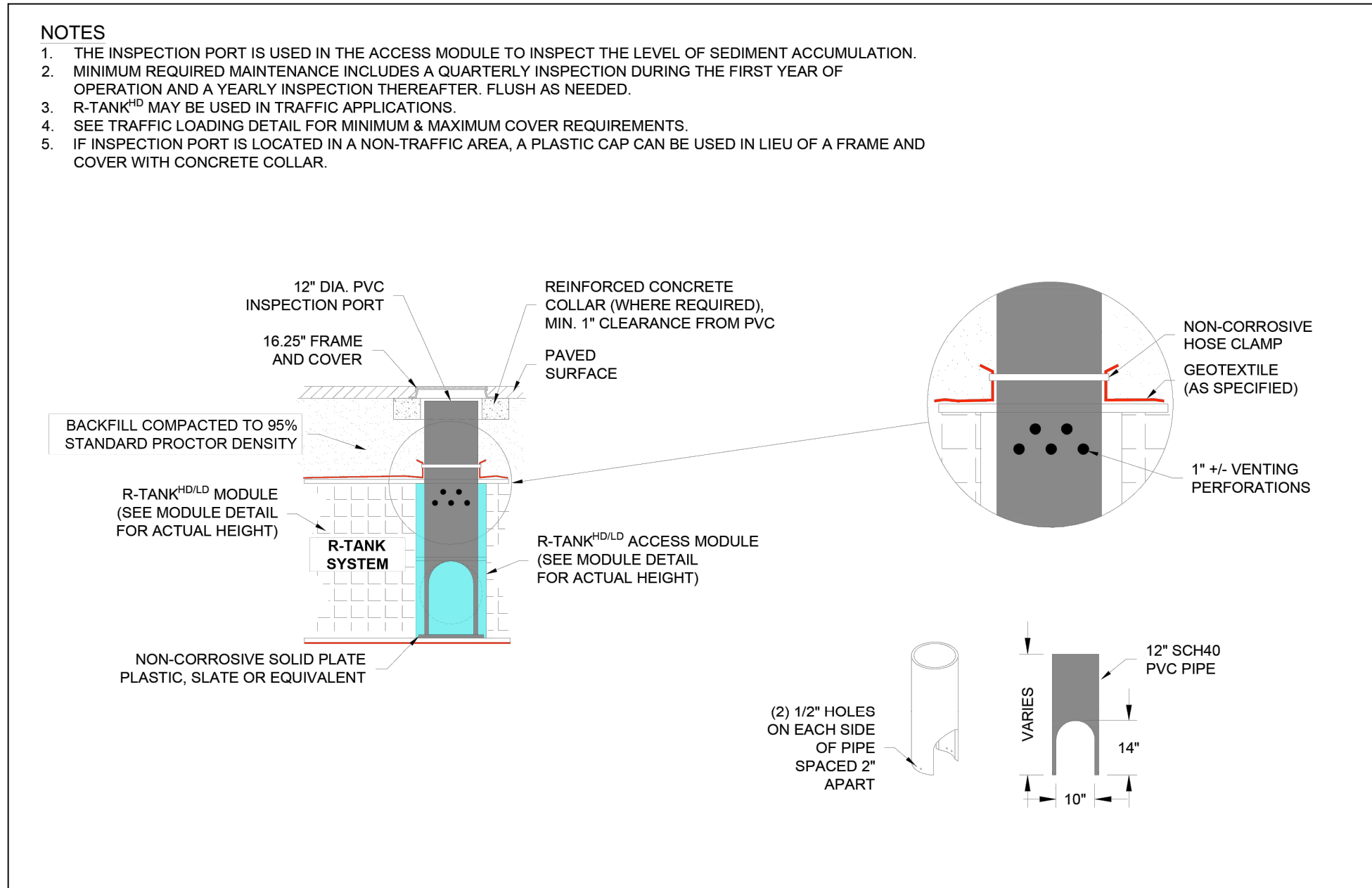

R-TANK^{HD/LD} 12" INSPECTION PORT

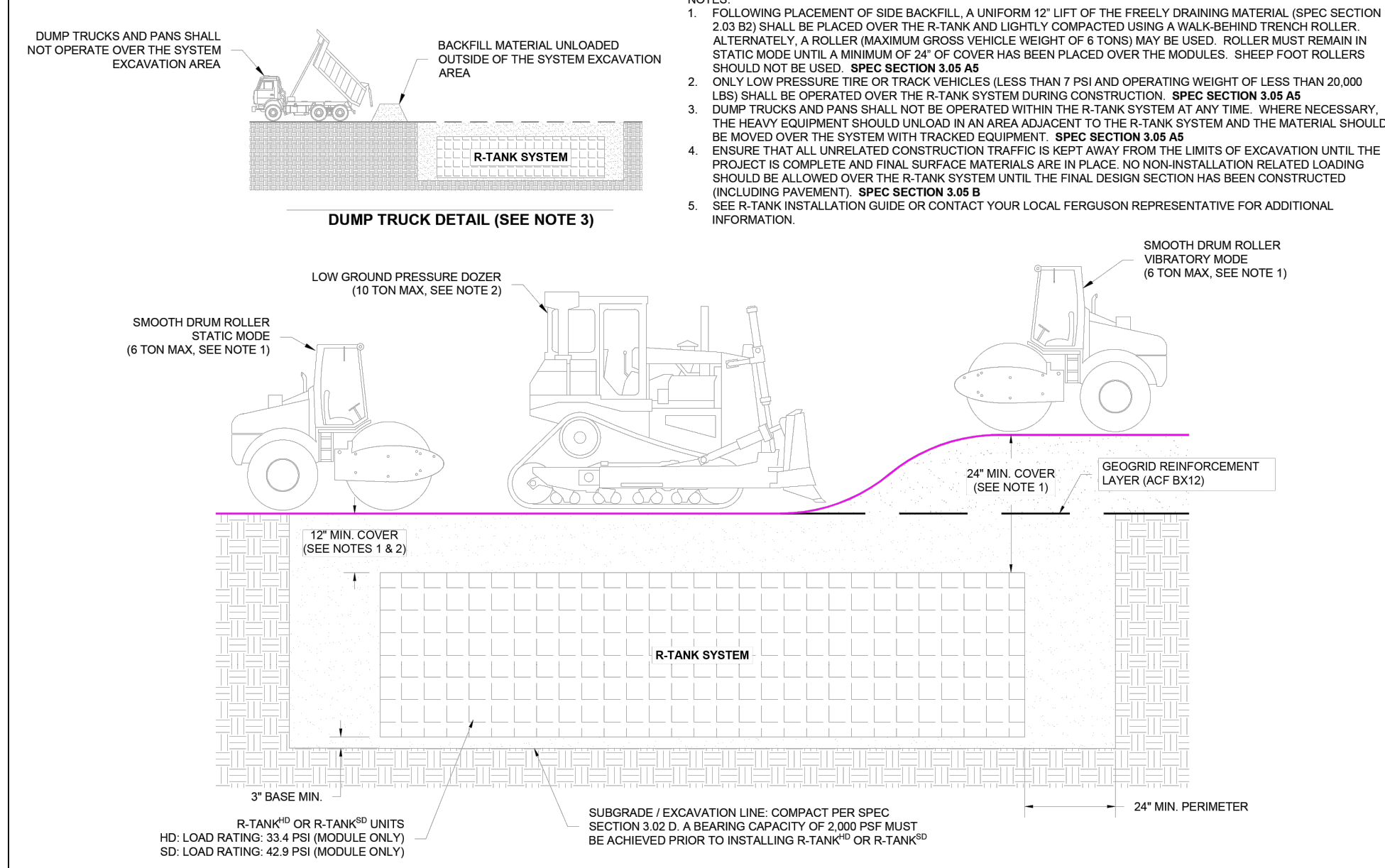

R-TANK^{HD/SD} CONSTRUCTION EQUIPMENT COVER DETAIL (TRAFFIC)

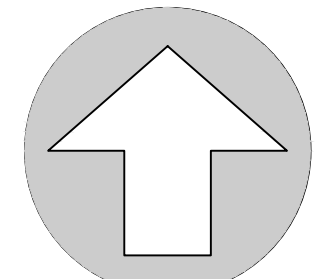

NORTH

SCALE: 1" = 20'

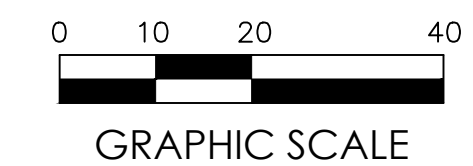

GRAPHIC SCALE

No.	Date	Comment

THIS ITEM HAS BEEN DIGITALLY SIGNED AND SEALED BY CLAUDIA S. VEGA, P.E. ON THE DATE ADJACENT TO THE SEAL. PRINTED COPIES OF THIS DOCUMENT ARE NOT CONSIDERED SIGNED AND SEALED AND THE SIGNATURE MUST BE VERIFIED ON ANY ELECTRONIC COPIES.

Professional Engineer of Record:

Claudia S. Vega, P.E. 51532
Engineer Certificate No.

Project No: 2021-0162

Project phase: REVISED FINAL

Project title:

PREMIER PRESCHOOL
ADDITION REVISED FINAL
ALACHUA COUNTY,
FLORIDA

Sheet title:

RAIN-TANK DETAILS

Designed: QH

Drawn: LBO/NJG

Checked: CSV

Date: 11/22/23

Sheet No.: C320

\\SERVER3\eng\projects\2021-0162 - Premier Preschool - 06656-057-001 - Suzana Sargent\Plans\Current\DWG\p21162J1.dwg, C330 - SPPP, 11/22/2023 3:49:12 PM, TAR

THE STORMWATER POLLUTION PREVENTION PLAN (SWPPP) MAY BE MODIFIED AND UPDATED DURING CONSTRUCTION AS A RESULT OF WEATHER, UNPREDICTABLE EVENTS AND SITE INSPECTIONS.

THIS DOCUMENT WAS PREPARED IN ORDER TO BE IN COMPLIANCE WITH CHAPTER 62-621.300 (4) OF THE FLORIDA ADMINISTRATIVE CODE, WHICH PERTAINS TO THE GENERIC PERMIT FOR STORMWATER DISCHARGE FROM LARGE AND SMALL CONSTRUCTION ACTIVITIES. THE ADMINISTRATIVE CODE GRANTS THE FLORIDA DEPARTMENT OF ENVIRONMENTAL PROTECTION (FDEP) THE AUTHORITY TO REGULATE POINT SOURCE DISCHARGES OF STORM-WATER FROM CONSTRUCTION SITES. THIS DOCUMENT ESTABLISHES A STORMWATER POLLUTION PREVENTION PLAN FOR THE SITE AND IS ORGANIZED TO CORRESPOND TO PART V OF DEP DOCUMENT No. 62-621.300 (4) (A) FDEP FORM 62-261.300 (4) (B) IS TO BE SUBMITTED IN CONJUNCTION WITH THIS DOCUMENT.

I. PROJECT INFORMATION:

PROJECT: PREMIER PRESCHOOL ADDITION REVISED FINAL
COUNTY: ALACHUA, FLORIDA
SECTION/TOWNSHIP/RANGE: S 05, T 10 SOUTH, R 19 EAST
COUNTY PARCEL NO.:06656-057-001
LATITUDE AND LONGITUDE: 29°39'08.21"N 82°25'22.45"W
STREET ADDRESS: 10 SW 75TH STREET GAINESVILLE, FLORIDA 32607
PROJECT AREA:1.0 ACRE
APPROXIMATE AREA TO BE DISTURBED BY CONSTRUCTION: 0.55 Ac.

II. SITE DESCRIPTION:

1. THE PROPOSED DEVELOPMENT CONSISTS OF A BUILDING ADDITION WITH ASSOCIATED DRAINAGE AND UTILITY IMPROVEMENTS.
- AT THE PREDEVELOPMENT CONDITIONS, THE PROJECT AREA IS DIVIDED INTO TWO DRAINAGE AREAS AS SHOWN IN THE STORMWATER PLAN AS DESCRIBED BELOW :
- 1.) AREA 1: DRAINS 0.28 Ac.
2.) AREA 2: DRAINS 0.73 Ac.
- AT POST-DEVELOPMENT CONDITIONS, THE PROPOSED PROJECT AREA WILL HAVE THREE DRAINAGE AREAS AS SHOWN IN THE STORMWATER PLAN AND AS DESCRIBED BELOW:
- 1.) AREA 1: WILL DISCHARGE 0.28 Ac.
2.) AREA 2: WILL DISCHARGE 0.22 Ac.
3.) AREA 3: WILL DISCHARGE 0.51 Ac.

DRAINAGE AREA	BASIN NUMBER	PRE-DEVELOPMENT AREA	POST-DEVELOPMENT AREA	CURVE NUMBER	ENTIRE BASIN VOLUME (C.F.)	100 YR FLOOD PLAIN	BASIN TYPE
1	N/A	0.28 AC	0.28 AC	72.18	N/A	N/A	N/A
2	UNDEGROUND	0.73 AC	0.22 AC	77.81	6,920	67.81	UNDERGROUND
3	1	0.73 AC	0.51 AC	68.14	6,550	68.97	DRY

2. THE SOIL CONDITIONS WERE INVESTIGATED AND SUMMARIZED IN THE SOILS REPORTS PREPARED BY UNIVERSAL ENGINEERING SCIENCES. THE PROPOSED DRAINAGE PLAN WILL CONSIST OF 3 DRAINAGE AREAS.
- AREA 1:0.28 ACRES OF RUNOFF WILL KEEP DISCHARGING TO THE SOUTH, UNALTERED BY CONSTRUCTION.
- AREA 2:0.22 ACRES OF RUNOFF WILL DISCHARGE TO THE 10 UNDERGROUND BASIN.
- AREA 3:0.51 ACRES OF RUNOFF WILL DISCHARGE TO THE DRY BASIN, BASIN 1, WHICH IN TURNS DISCHARGES TO THE SOUTH
3. EXISTING AND FUTURE DRAINAGE PATTERNS ARE SHOWN ON THE DRAINAGE PLAN FOR PRE-DEVELOPMENT CONDITIONS AND POST-DEVELOPMENT CONDITIONS. OUTFALLS, AND STORMWATER BASINS ARE SHOWN IN THE DRAINAGE PLAN AND THE DETAIL PLAN.
4. SEQUENCE OF CONSTRUCTION:
- A. PRIOR TO CONSTRUCTION, SILT FENCING AND TREE PROTECTION BARRICADES SHALL BE INSTALLED AND ALL EXISTING DRAINAGE STRUCTURES SHALL BE PROTECTED IN ACCORDANCE WITH THE FDOT FLORIDA EROSION AND SEDIMENTATION CONTROL MANUAL.
- B. THE CONSTRUCTION ENTRANCE WILL BE STABILIZED TO MINIMIZE THE CREATION OF DUST AND OFF SITE TRACKING OF SEDIMENTS.
- C. THE SITE SHALL BE CLEARED AND GRUBBED OF UNDESIRABLE VEGETATION.
- D. THE UNDERGROUND UTILITIES AND STORMWATER PIPING WILL BE INSTALLED AND CONNECTED TO EXISTING STRUCTURES.
- E. THE SITE WILL BE ROUGHLY GRADED, IF SUITABLE, THE EXCAVATED MATERIAL MAY BE USED AS FILL FOR ON-SITE GRADING. THE ROADWAYS SHALL BE GRADED. (THE BASIN AREA SHALL BE STABILIZED AS SPECIFIED IN THE PLANS.)
- F. ROADWAYS AND PARKING LOTS WILL BE COMPACTED AND A LIMEROCK BASE WILL BE ESTABLISHED FOLLOWED BY AN OVERLAY OF ASPHALTIC CONCRETE. BUILDINGS SHALL BE CONSTRUCTED.
- G. UPON SIGNIFICANT COMPLETION OF CONSTRUCTION, THE STORMWATER SYSTEM SHALL BE FLUSHED OUT TO REMOVE ACCUMULATED DEBRIS AND SEDIMENT.
- H. ALL DISTURBED AREAS WITHIN THE CONSTRUCTION AREA SHALL BE COMPLETELY GRASSED AND/OR LANDSCAPED. EVIDENCE OF GROWTH MUST BE PRESENT PRIOR TO REMOVAL OF SILT FENCING AND OTHER EROSION CONTROL APPLICATIONS.

III. CONTROLS:

- THE CONTROLS SHALL BE IMPLEMENTED AND MAINTAINED DURING THE ENTIRE CONSTRUCTION OF THE PROJECT. IF SITE CONDITIONS ARE SUCH THAT ADDITIONAL CONTROL MEASURES ARE REQUIRED THAN WHAT IS SPECIFIED IN THE EROSION AND SEDIMENTATION CONTROL PLAN, THEN THE CONTRACTOR SHALL IMPLEMENT ADDITIONAL BEST MANAGEMENT PRACTICES NECESSARY.
1. THE CONSTRUCTION ACCESS SHALL BE STABILIZED WITH GRAVEL AND TEMPORARY VEGETATION TO PREVENT SILT LEAVING THE SITE.
2. TREE BARRICADES SHALL BE IMPLEMENTED BEFORE CLEARING AND GRUBBING OF ANY OF THE WORK AREAS.
3. BEFORE CLEARING, SILT FENCES SHALL BE INSTALLED AROUND THE PERIMETER OF THE CONSTRUCTION AND AROUND THE BASIN AS SHOWN IN THE PLANS. ALL EXISTING STORM DRAINAGE SWALES AND INLETS SHALL BE PROTECTED PER THE FDOT FLORIDA EROSION AND SEDIMENTATION CONTROL MANUAL.
4. AFTER CLEARING BUT BEFORE EXCAVATION AND GRADING, TEMPORARY BERMS AND SWALES SHALL BE CONSTRUCTED AS REQUIRED TO DIVERT THE FLOW INTO THE CORRESPONDING STORMWATER BASIN.
5. DURING CONSTRUCTION OF PAVING AND BUILDINGS, EROSION AND SEDIMENTATION CONTROL MEASURES SHALL BE INSTALLED AS REQUIRED.
6. ALL DISTURBED AREAS WITHIN THE CONSTRUCTION SITE SHALL BE COMPLETELY LANDSCAPED AND/OR GRASSED. FINAL STABILIZATION (INCLUDING SEEDING, MULCHING, SODDING OR RIPRAP) SHALL BE INSTALLED AS REQUIRED. GRASS SEEDING RATES AND MIXTURES SHALL BE PER FDOT INDEX 104. EVIDENCE OF GROWTH MUST BE PRESENT PRIOR TO REMOVAL OF SILT FENCING AND OTHER EROSION CONTROL APPLICATIONS AND PRIOR TO FINAL RELEASE.

IV. EROSION AND SEDIMENTATION CONTROLS:

STABILIZATION PRACTICES

1. THE ENTRANCE TO THE SITE SHALL BE STABILIZED BEFORE CONSTRUCTION AND FURTHER DISTURBANCE BEGINS. GRAVEL PAD SHALL PROVIDE STABILIZATION AND MINIMIZE THE AMOUNT OF SEDIMENT LEAVING THE SITE. MAINTENANCE OF THE ENTRANCE SHALL INCLUDE SWEEPING OF THE AREA ADJACENT TO THE ENTRANCE. STONE AND GRAVEL MIGHT NEED TO BE PERIODICALLY ADDED TO MAINTAIN THE EFFECTIVENESS OF THE ENTRANCE.
2. TREE BARRICADES SHALL BE INSTALLED AROUND THE TREES AS SHOWN IN THE DETAIL PLAN TO PROTECT THE EXISTING VEGETATION.
3. MULCH SHALL BE PLACED IN THE AREAS REQUIRED TO PREVENT EROSION FROM STORMWATER RUNOFF AND THE AREAS SHOWN ON THE PLANS. MULCH SHALL BE ANCHORED TO RESIST WIND DISPLACEMENT AND SHALL BE INSPECTED AFTER EVERY RAINSTORM TO IDENTIFY AREAS WHERE MULCH HAS BEEN WASHED OUT OR LOOSESED. THESE AREAS SHALL HAVE MULCH COVER REPLACEMENT.
4. SEEDING SHALL BE STARTED AFTER GRADING HAS BEEN FINISHED ON THE AREAS SHOWN IN THE PLANS. SEEDS AREAS SHOULD BE INSPECTED FOR FAILURE TO ESTABLISH, AND NECESSARY REPAIRS AND RESEEDING SHOULD BE MADE AS SOON AS POSSIBLE. ADDITIONAL SEEDING AND MULCH MAY BE REQUIRED AS NECESSARY TO PREVENT EROSION DURING OR AFTER CONSTRUCTION HAS FINISHED.
5. SOD SHALL BE INSTALLED IN THE AREAS SHOWN IN THE PLANS. SOD SHALL BE PEGGED IF INSTALLED ON SLOPES GREATER THAN 3:1. SODDED AREAS SHALL BE MAINTAINED AND INSPECTED TO ENSURE SUCCESSFUL ESTABLISHMENT.

SEDIMENTATION PRACTICES

1. SILT FENCES SHALL BE INSTALLED IN THE AREAS SHOWN IN THE PLANS AND AS REQUIRED TO PREVENT SEDIMENT FROM LEAVING THE CONSTRUCTION AREA. SILT FENCES SHALL BE INSPECTED AFTER EACH RAINFALL EVENT TO ENSURE THAT THERE ARE NO GAPS OR TEARS. IF GAPS OR TEARS ARE FOUND THE FABRIC SHOULD BE REPAIRED OR REPLACED. SEDIMENT REMOVAL SHALL BE PART OF THE REGULAR MAINTENANCE. SILT FENCES SHALL REMAIN IN PLACE UNTIL CONSTRUCTION HAS FINISHED AND DISTURBED AREAS ARE PERMANENTLY STABILIZED.
2. DIVERSION SWALES, IF REQUIRED, SHALL BE CONSTRUCTED BEFORE MAJOR LAND DISTURBANCE OF THE RECEIVING BASIN. DIVERSION SWALES SHALL BE STABILIZED AFTER CONSTRUCTION TO MAINTAIN ITS EFFICIENCY.
3. INLETS SHOULD BE TEMPORARILY PROTECTED TO PREVENT SEDIMENT ENTERING THE INLET. BARRIERS WILL CATCH SOIL, DEBRIS AND SEDIMENT AT THE ENTRANCE OF THE INLET.
4. OUTFALL STRUCTURES SHALL HAVE SILT FENCES TO PREVENT SILT FROM ENTERING THE STORMWATER BASINS AND SHALL BE STABILIZED AS REQUIRED TO PREVENT EROSION FROM WASHOUTS.

V. STORMWATER MANAGEMENT:

1. THE PROPOSED PROJECT OBTAINED AN ENVIRONMENTAL RESOURCE PERMIT FROM ST. JOHNS RIVER WATER MANAGEMENT DISTRICT (SRWMD) FOR THE CONSTRUCTION AND OPERATION OF A STORMWATER TREATMENT SYSTEM AND CONTROLS. THE PROPOSED SYSTEM (AS SHOWN ON THE PLANS) INCLUDED THE USE OF THE BEST MANAGEMENT PRACTICES (BMP) CONSISTENT WITH THE APPLICABLE REQUIREMENTS OF RULE 40C-42 OF THE DISTRICT. THE OWNER AND/OR THE CONTRACTOR SHALL BE RESPONSIBLE FOR THE OPERATION AND MAINTENANCE OF THE STORMWATER TREATMENT SYSTEM AND CONTROLS UNTIL CONSTRUCTION ACTIVITIES ARE COMPLETED AND FINAL STABILIZATION HAS BEEN ACCOMPLISHED. HOWEVER, THE OWNER AND/OR AN ENTITY SIMILAR TO A HOMEOWNERS ASSOCIATION SHALL BE RESPONSIBLE FOR THE OPERATION AND MAINTENANCE OF THE STORMWATER SYSTEM IN PERPETUITY, IN ACCORDANCE WITH THE REQUIREMENTS OF THE ENVIRONMENTAL RESOURCE PERMIT.
2. TO TREAT AND CONTROL THE STORMWATER PRODUCED BY THE PROPOSED DEVELOPMENT, THE PROJECT REQUIRES THE INSTALLATION AND CONSTRUCTION OF THE FOLLOWING BMP'S: 1 DRY RETENTION BASINS AND 1 UNDERGROUND BASIN WITH ALL GRADING ASSOCIATED WITH THE CONSTRUCTION. THE BASINS HAS BEEN DESIGNED TO CONTAIN AND ATTENUATE THE STORMS AND DISCHARGE AT PRE-DEVELOPMENT CONDITIONS, WHILE PROVIDING TREATMENT TO THE RUNOFF AS REQUIRED BY THE DISTRICT AND STATE RULES USING THE GUIDELINES CONTAINED IN THE SRWMD HANDBOOK.
3. AREA 2 WILL HAVE SELF CONTAINED UNDERGROUND BASIN. AREA 3 WILL HAVE A DRY RETENTION BASIN THAT WILL OVERFLOW TO THE SOUTH VIA A SOD LINER WEIR.

VI. CONTROLS FOR OTHER POTENTIAL POLLUTANTS:

1. WASTE DISPOSAL: NO SOLID MATERIALS, INCLUDING CONSTRUCTION MATERIALS, SHALL BE DISCHARGED TO SURFACE WATERS AND ARE NOT AUTHORIZED UNDER THE ISSUED ENVIRONMENTAL RESOURCE PERMIT.
2. THE USE OF GRAVEL AND CONTINUING SWEEPING ACTIVITIES AT THE ENTRANCE OF THE SITE WILL CONTROL THE TRACKING OF SEDIMENT AND DUST LEAVING THE SITE.
3. THE PROPOSED DEVELOPMENT WILL PROVIDE WATER AND SEWER SYSTEM BY CONNECTING INTO THE CENTRAL MUNICIPAL SYSTEM OF GAINESVILLE REGIONAL UTILITIES.
4. ANY APPLICATION OF FERTILIZERS AND PESTICIDES NECESSARY TO ESTABLISH AND MAINTENANCE OF VEGETATION DURING CONSTRUCTION AND THROUGH PERPETUITY MAINTENANCE SHALL FOLLOW THE MANUFACTURERS RECOMMENDATIONS AND THE APPLICABLE RULES OF THE STATE OF FLORIDA.
5. ANY TOXIC MATERIALS REQUIRED DURING CONSTRUCTION SHALL BE PROPERLY STORED, DISPOSED OF AND CONTRACTOR AND/OR OWNER SHALL PROVIDE THE APPROPRIATE PERMITS FROM THE LOCAL OR STATE AGENCIES.

VII. APPROVED STATE OR LOCAL PLANS:

1. ALL THE SEDIMENT AND EROSION CONTROLS THAT ARE LISTED IN THE SITE PLAN AS APPROVED BY THE SRWMD ARE INCLUDED IN THIS STORMWATER POLLUTION PREVENTION PLAN (SEE ITEM III AND IV).
2. THIS STORMWATER POLLUTION PREVENTION PLAN SHALL BE AMENDED IF REQUIRED BY ANY LOCAL OR STATE AGENCY OR AS REQUIRED BY UNFORESEEABLE CONDITIONS AND THE OWNER SHALL SUBMIT A RE-CERTIFICATION TO THE NPDES STATE OFFICE THAT THE PLAN HAS BEEN AMENDED TO ADDRESS THOSE CHANGES.

VIII. MAINTENANCE:

THE CONTRACTOR IS RESPONSIBLE FOR THE MAINTENANCE, INSPECTION SCHEDULE, AND REPAIRS OUTLINED IN THIS PLAN. MAINTENANCE SHALL CONTINUE THROUGHOUT THE PROJECT UNTIL WORK IS COMPLETE. THE CONTRACTOR IS RESPONSIBLE FOR REMOVING ALL TEMPORARY EROSION AND SEDIMENT CONTROL DEVICES AFTER CONSTRUCTION IS COMPLETE.

IN ADDITION TO THE ITEMS MENTIONED IN THE PREVIOUS SECTIONS, THE CONTRACTOR SHALL INITIATE ANY REPAIRS WITHIN 24 HOURS OF BEING REPORTED. IN THE EVENT THAT THE BASINS DO NOT PERFORM PROPERLY OR IF A SINKHOLE DEVELOPS, THE PROJECT ENGINEER SHALL BE NOTIFIED TO ASSIST IN COORDINATING REMEDIAL ACTION.

1. MAINTENANCE WOULD BE DIVIDED IN ROUTINE MAINTENANCE AND REPAIR MAINTENANCE. ALL STORMWATER BMP'S SHOULD BE INSPECTED FOR CONTINUED EFFECTIVENESS AND STRUCTURAL INTEGRITY ON A REGULAR BASIS. THE SYSTEMS SHOULD BE CHECKED AFTER EACH STORM EVENT IN ADDITION TO REGULARLY SCHEDULED INSPECTIONS.
2. ROUTINE MAINTENANCE REQUIREMENTS SHOULD BE INCLUDED IN THE INSPECTOR CHECKLIST TO AID THE INSPECTOR IN DETERMINING WHETHER A BMP'S MAINTENANCE IS ADEQUATE OR NEEDS A REVISION. INSPECTORS SHALL KEEP RECORD OF MAINTENANCE, ROUTINE OR REPAIR, TO PROVIDE EVIDENCE OF AN EFFICIENT INSPECTION AND MAINTENANCE.
3. SIDE ENTRANCES: MAINTENANCE SHALL INCLUDE REPLACEMENT OF GRAVEL AND CLEANING THE SOIL THAT IS TRACKED OFFSITE FOR PROPER DISPOSAL.
4. TREE BARRICADES: MAINTENANCE SHALL INCLUDE INSPECTION OF MESH AND POSTS AND REPAIR OR REPLACEMENT OF DAMAGED VEGETATION.
5. SILT FENCES: MAINTENANCE SHALL INCLUDE SEDIMENT REMOVAL AND INSPECTION TO ENSURE PROPER ANCHORING AND THAT NO TEARING OR GAPS HAVE OCCURRED. ACCUMULATED SEDIMENT SHALL BE REMOVED WHEN IT HAS REACHED ONE-THIRD THE HEIGHT OF SILT FENCE.
6. DIVERSION SWALES: MAINTENANCE SHALL INCLUDE INSPECTION AFTER EVERY RAINFALL EVENT AND ONCE EVERY TWO WEEKS BEFORE FINAL STABILIZATION. THEY SHOULD BE CLEARED OF SEDIMENT AND MAINTAIN VEGETATIVE COVER.
7. TEMPORARY BERMS: MAINTENANCE SHALL INCLUDE REMOVAL OF DEBRIS, TRASH SEDIMENT AND LEAVES. SIDES OF THE BERM SHALL BE INSPECTED FOR EROSION AFTER EACH STORM EVENT.
8. MULCHING: ROUTINE MAINTENANCE SHALL INCLUDE REPLACEMENT PERIODICALLY.
9. SEEDING: ROUTINE MAINTENANCE SHALL INCLUDE RESEEDING OF AREAS THAT FAILED TO ESTABLISH.
10. SODDING: ROUTINE MAINTENANCE SHALL INCLUDE WATERING AND MOWING. REPLACEMENT OF GRASS MAY BE NECESSARY IF COVER IS NOT FULLY ESTABLISHED.
11. INLETS: ROUTINE MAINTENANCE SHALL INCLUDE INSPECTION AFTER EVERY STORM EVENT AND MIGHT INCLUDE REMOVAL OF ACCUMULATED SEDIMENT.
12. OUTFALL STRUCTURES: ROUTINE MAINTENANCE SHALL INCLUDE INSPECTION AFTER EVERY STORM EVENT TO ASSURE NO EROSION OR SCOUR HAS OCCURRED.

IX. INSPECTIONS:

1. THE OWNER AND /OR CONTRACTOR SHALL PROVIDE QUALIFIED PERSONNEL TO INSPECT ALL POINTS OF POTENTIAL DISCHARGE FROM THE PROJECT SITE FOR DISTURBED AREAS, THE EROSION AND SEDIMENTATION CONTROLS AND BMP'S AS LISTED IN THIS PLAN. THE INSPECTION SHALL BE PERFORMED DURING CONSTRUCTION AND BEFORE FINAL STABILIZATION. ONCE EVERY SEVEN-CALENDAR DAYS AND WITHIN 24 HOURS OF THE END OF A STORM THAT IS GREATER THAN 0.50 INCHES. AFTER FINAL STABILIZATION AND BEFORE FINISH OF CONSTRUCTION THE INSPECTION SHALL BE CONDUCTED ONCE EVERY MONTH.
2. THE CONTRACTOR SHALL INSTALL A RAIN GAUGE AT THE SITE TO MONITOR AND DOCUMENT RAINFALL EVENTS IN EXCESS OF 0.50 INCHES.
3. ALL DISTURBED AREAS AND AREAS USED FOR MATERIALS STORAGE SHALL BE INSPECTED FOR POLLUTANTS ENTERING THE STORMWATER SYSTEM. THE STORMWATER MANAGEMENT SYSTEM AND EROSION AND SEDIMENT CONTROL MEASURES IDENTIFIED IN THE PLAN SHALL BE INSPECTED TO ENSURE THEY ARE OPERATING CORRECTLY. LOCATIONS WHERE VEHICLES ENTER AND LEAVE THE SITE SHALL BE INSPECTED FOR EVIDENCE OF OFFSITE SEDIMENT TRACKING.
4. REPAIR OR MAINTENANCE NEEDED TO ASSURE PROPER OPERATION OF THE STORMWATER POLLUTION PREVENTION PLAN SHALL BE DONE IN A TIMELY MANNER BUT NO LATER THAN 7 CALENDAR DAYS FOLLOWING THE INSPECTION.
5. A REPORT SHALL BE KEPT OF EACH INSPECTION FOR THREE YEARS AFTER FINAL STABILIZATION AND SHALL INCLUDE THE DATES OF EACH INSPECTION, THE SCOPE OF THE INSPECTION, MAJOR OBSERVATIONS, ANY REPAIR AND/OR MAINTENANCE REQUIRED AND ANY INCIDENT OF NON-COMPLIANCE. IF THE REPORT DOES NOT CONTAIN ANY INCIDENTS OF NON-COMPLIANCE, THE REPORT SHALL CONTAIN A CERTIFICATION THAT THE FACILITY HAS BEEN IN COMPLIANCE WITH THE STORMWATER POLLUTION PREVENTION PLAN AND THE NPDES PERMIT. THE REPORT SHALL INCLUDE THE NAME AND QUALIFICATIONS OF THE INSPECTOR AND SHALL BE SIGNED IN ACCORDANCE TO FDEP RULE 62-621.300, PART VI.C. A COPY OF THE CONSTRUCTION INSPECTION FORM IS INCLUDED ON THIS STORMWATER POLLUTION PREVENTION PLAN SHEET. A COPY SHALL BE RETAINED AT THE CONSTRUCTION SITE FROM THE DATE OF PROJECT INITIATION TO THE DATE OF FINAL STABILIZATION.

X. NON-STORMWATER DISCHARGES:

1. THE FOLLOWING NON-STORMWATER DISCHARGES MIGHT BE COMBINED WITH STORMWATER AND WOULD BE AUTHORIZED AS PART OF THIS PERMIT: FIRE HYDRANT FLUSHING, CONTROL OF DUST, POTABLE WATER FLUSHING AND IRRIGATION DRAINAGE. BECAUSE OF THE NATURE OF THESE DISCHARGES, THE EROSION, STABILIZATION AND TREATMENT SYSTEMS TO BE IMPLEMENTED, AS PART OF THIS PLAN WOULD BE APPROPRIATE TO PREVENT AND TREAT ANY POLLUTION RELATED TO THESE NON-STORMWATER DISCHARGES.
2. DISCHARGES FROM DEWATERING ACTIVITIES ASSOCIATED WITH SITE CONSTRUCTION ARE NOT AUTHORIZED AND REQUIRED CONSTRUCTION OF TEMPORARY SEDIMENTATION BASINS AND USE OF APPROPRIATE FLOCCULATING AGENTS TO ENHANCE PARTICLE SEGREGATION AND SPEED UP SETTLING OF PARTICLES.

XI. CONTRACTORS:

1. ALL CONTRACTORS AND/OR SUBCONTRACTORS RESPONSIBLE FOR IMPLEMENTING THE PLAN SHALL SIGN THE CERTIFICATION STATEMENT BEFORE STARTING CONSTRUCTION ACTIVITIES OF THE PROJECT. THE CERTIFICATION MUST INCLUDE THE NAME AND TITLE OF THE PERSON PROVIDING THE SIGNATURE, THE NAME, ADDRESS AND TELEPHONE NUMBER OF THE CONTRACTING FIRM, THE ADDRESS OF THE SITE AND THE DATE THE CERTIFICATION IS MADE. THE OWNER SHALL KEEP THESE CERTIFICATIONS AS PART OF THIS POLLUTION PLAN. MULTIPLE COPIES OF THE CERTIFICATION STATEMENT MAY BE NECESSARY DEPENDING UPON THE NUMBER OF SUBCONTRACTORS ASSOCIATED WITH THE PROJECT.

CERTIFICATION STATEMENT

"I CERTIFY UNDER PENALTY OF LAW THAT I UNDERSTAND AND SHALL COMPLY WITH THE TERMS AND CONDITIONS OF THE STATE OF FLORIDA GENERIC PERMIT FOR STORMWATER DISCHARGE FROM LARGE AND SMALL CONSTRUCTION ACTIVITIES AND THIS STORMWATER POLLUTION PREVENTION PLAN PREPARED THEREUNDER."

CONTRACTING FIRM:
ADDRESS:
CITY, STATE, ZIP CODE:
TELEPHONE:
FAX:
PROJECT NAME: PREMIER PRESCHOOL ADDITION REVISED FINAL
PROJECT ADDRESS:
PROJECT ADDRESS:
CITY, STATE, ZIP CODE: FLORIDA
NAME: SIGNATURE:
DATE:



STORMWATER POLLUTION PREVENTION PLAN INSPECTION REPORT FORM

Inspections must occur at least once a week and within 24 hours of the end of a storm event that is 0.50 inches or greater.

PROJECT NAME: PREMIER PRESCHOOL ADDITION REVISED FINAL FDEP NPDES STORMWATER IDENTIFICATION NO.: FLR10

OWNER: INTERNATIONAL EDUCATION SOLUTIONS INC. CONTRACTOR:

CONSTRUCTION MANAGER:

Date of Inspection	Location	Rain data	Type of control (see below)	Date installed / modified	Current Condition (see below)	Observations or Corrective Action / Other Remarks	Inspected By

CONDITION CODE: G = Good M = Marginal, needs maintenance or replacement soon O = Other
C = Needs to be cleaned P = Poor, needs immediate maintenance or replacement

CONTROL TYPE CODES

1. Silt Fence	10. Storm drain inlet protection	19. Reinforced soil retaining system	28. Tree protection
2. Earth dikes	11. Vegetative buffer strip	20. Gabion	29. Detention pond
3. Structural diversion	12. Vegetative preservation area	21. Sediment Basin	30. Retention pond
4. Swale	13. Retention Pond	22. Temporary seed / sod	31. Waste disposal / housekeeping
5. Sediment Trap	14. Construction entrance stabilization	23. Permanent seed / sod	32. Dam
6. Check dam	15. Perimeter ditch	24. Mulch	33. Sand Bag
7. Subsurface drain	16. Curb and gutter	25. Hay Bales	34. Other
8. Pipe slope drain	17. Paved road surface	26. Geotextile	
9. Level spreaders	18. Rock outlet protection	27. Rip-rap	

INSPECTOR INFORMATION:

Name Qualification Date
The above signature also shall certify that this facility is in compliance with the Stormwater Pollution Prevention Plan and the State of Florida Generic Permit for Stormwater Discharge from Large and Small Construction Activities if there are not any incidents of non compliance identified above.

"I certify under penalty of law that this document and all attachments were prepared under my direction or supervision in accordance with a system designed to assure that qualified personnel properly gathered and evaluated the information submitted. Based on my inquiry of the person or persons who manage the system or those persons directly responsible for gathering the information, the information submitted is, to the best of my knowledge and belief, true, accurate and complete. I am aware that there are significant penalties for submitting false information, including the possibility of fine and imprisonment for knowing violations.

No.	Date	Comment

THIS ITEM HAS BEEN DIGITALLY SIGNED AND SEALED BY CLAUDIA S. VEGA, P.E. ON THE DATE ADJACENT TO THE SEAL. PRINTED COPIES OF THIS DOCUMENT ARE NOT CONSIDERED SIGNED AND SEALED AND THE SIGNATURE MUST BE VERIFIED ON ANY ELECTRONIC COPIES.

Professional Engineer of Record:

Claudia S. Vega, P.E. 51532
Engineer Certificate No.

Project No: 2021-0162

Project phase: REVISED FINAL

Project title:

PREMIER PRESCHOOL
ADDITION REVISED FINAL
ALACHUA COUNTY,
FLORIDA

Sheet title:

STORMWATER POLLUTION
PREVENSON PLAN

Designed: QH Sheet No.:

Drawn: LBO/NJG

Checked: CSV

Date: 11/22/23

C330

\\SERVER3\eng\projects\2021-0162 - Premier Preschool - 06656-057-001 - Suzana Sargent\Plans\Current\DWG\21162J1.dwg, C400 - UTIL, 11/22/2023 3:49:13 PM, TAR

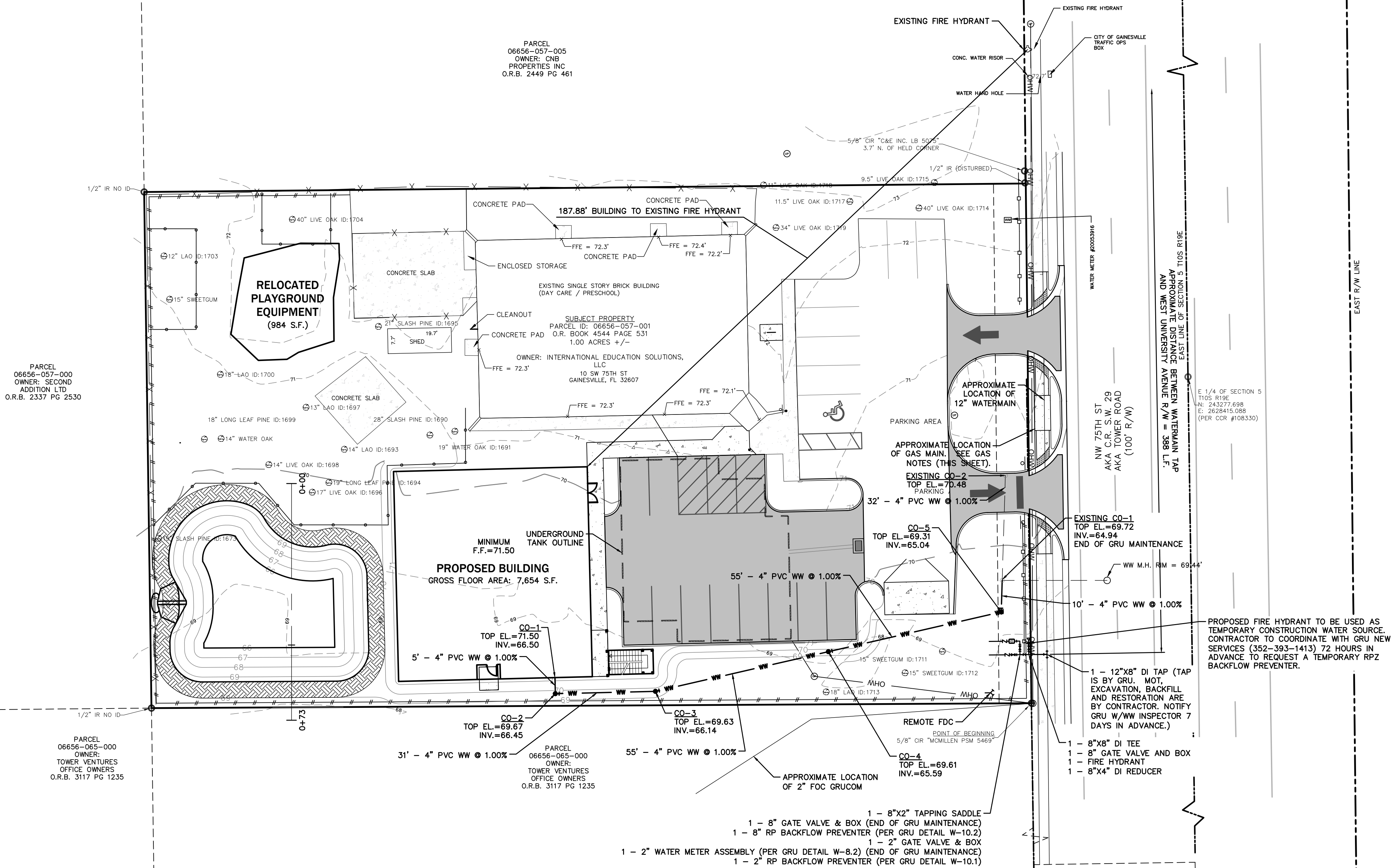

GRU UTILITY NOTES

1. A SEPARATE UTILITY PERMIT WILL BE REQUIRED FOR THE EXTENSION OF THE PROPOSED UTILITIES (WATER & WASTEWATER).
2. THE UTILITY PLAN AND PLAT SHOWS ALL PUBLIC UTILITY EASEMENTS (PUE'S) IN A METES AND BOUNDS FORMAT. UPON GRU'S APPROVAL OF PLANS FOR DEVELOPMENTS NOT BEING PLATTED, OWNER MAY CHOOSE TO GRANT THE METES AND BOUNDS EASEMENTS AS SHOWN, OR GRANT A BLANKET EASEMENT OVER THE ENTIRE PROPERTY, PROVIDED FACILITIES ARE INSTALLED WITHIN THE PRESCRIBED DISTANCES AS SHOWN ON THE UTILITY PLANS AND IN ACCORDANCE WITH THE UTILITY SEPARATION REQUIREMENTS TABLE IN APPENDIX C OF THE GRU W/WW/RCW DESIGN STANDARDS.
3. ALL CONSTRUCTION MATERIALS AND METHODS FOR POTABLE WATER, WASTEWATER AND RECLAIMED WATER SYSTEMS SHALL CONFORM TO GRU'S MOST RECENT POTABLE WATER, WASTEWATER, AND RECLAIMED WATER SYSTEM DESIGN STANDARDS AND APPROVED MATERIALS MANUAL.
4. POTABLE WATER AND WASTEWATER MAINS SHALL MAINTAIN A MINIMUM 10 FEET HORIZONTAL AND 1.5 FOOT VERTICAL SEPARATION.
5. A MINIMUM HORIZONTAL SEPARATION OF 10 FEET FOR POTABLE WATER MAINS, WASTEWATER FORCE MAINS, AND RECLAIMED WATER MAINS, AND 15 FEET FOR GRAVITY WASTEWATER MAINS SHALL BE PROVIDED AND MAINTAINED FROM BUILDINGS, TRANSFORMERS AND ALL PERMANENT STRUCTURES. SERVICE LATERALS REQUIRE 5 FEET LESS CLEARANCE FOR EACH OF THE UTILITIES; NOTE THAT WATER SERVICE LATERALS SHALL BE INSTALLED WITHIN 3" SLEEVES. (SEE APPENDIX C OF GRU'S DESIGN STANDARDS AND CONSTRUCTION DETAILS FOR POTABLE WATER, WASTEWATER, AND RECLAIMED WATER. HORIZONTAL SEPARATION DISTANCES FOR PARALLEL AND PERPENDICULAR CLEARANCE FROM OTHER OBJECTS TABLE.)
6. POTABLE WATER SERVICES, REQUIRING A SEPARATE WATER METER, SHALL BE PROVIDED TO EACH LOT, BUILDING OR PARCEL. EFFECTIVE OCTOBER 1, 2007, FOR COMMERCIAL, MULTIFAMILY, AND INSTITUTIONAL DEVELOPMENTS, THE DEVELOPER SHALL BE RESPONSIBLE FOR INSTALLING POTABLE WATER SERVICES AND YOEK ASSEMBLY PACKAGE UP TO AND INCLUDING THE METER YOKE, BOX (INSTALLED AT FINAL GRADE) AND ASSOCIATED APPURTENANCES, FOR METERS 1" AND SMALLER (SEE GRU W/WW/RCW CONSTRUCTION DETAIL W-8.0), WITH A ONE-YEAR WARRANTY.
7. 2" VALVES LOCATED IN PAVED AREAS, INCLUDING SIDEWALKS, SHALL BE GRU APPROVED CAST IRON, RESILIENT SEAT GATE VALVES WITH STANDARD 2" OPERATING NUT, THREADED WITH BRASS NIPPLE BETWEEN THE VALVES AND TAPPING SADDLE OR TAPPED TEE.
8. WATER MAINS 4" IN DIAMETER AND GREATER, PLACED UNDER ROADWAYS, SHALL BE CEMENT LINED DUCTILE IRON PIPE (CLDIP) EXTENDING 5 FEET PAST THE BACK OF CURB (3 FEET WITHIN CITY OF GAINESVILLE LIMITS). TRACER WIRE INSTALLED ON PVC WATER MAINS SHALL CONTINUE ACROSS THE CLDIP SECTIONS.
9. 1" OR 2" WATER SERVICE CROSSINGS LOCATED UNDER ROADWAYS SHALL BE ENCASED IN 3" SCH 40 PVC EXTENDING 5' PAST THE BACK OF CURB (3' INSIDE CITY OF GAINESVILLE LIMITS).
10. ANCHORING TEES, COUPLINGS, AND BENDS SHALL BE USED ON ALL FIRE HYDRANT ASSEMBLIES.
11. ALL PRESSURIZED MAIN FITTINGS SHALL BE MECHANICAL JOINT WITH RESTRAINED JOINT GLANDS; A SUFFICIENT LENGTH OF THE PIPE CONNECTED TO THE FITTINGS SHALL BE MECHANICALLY RESTRAINED TO PROVIDE REACTION AS SPECIFIED ON THE RESTRAINED JOINT STANDARD IN THE CONSTRUCTION DETAILS OF THE GRU STANDARDS (W-2.8 & 2.9, RCW-2.8 & 2.9, AND WW-2.4 & 2.5). CALCULATIONS FOR REQUIRED RESTRAINT LENGTH MUST BE PROVIDED IF THE SPECIFIED RESTRAINT LENGTH, DUE TO SOIL TYPE OR DEPTH OF COVER, DIFFERS FROM THOSE PROVIDED ON THESE DETAILS.
12. ALL SANITARY WASTEWATER SERVICE LATERALS SHALL BE MIN. 4" DIAMETER PVC (SDR 26) AT 1.00% MIN. SLOPE UNLESS OTHERWISE LABELED.
13. WASTEWATER CLEANOUT COVERS SHALL BE RATED FOR TRAFFIC LOAD BEARING.
14. MANHOLES WHICH ARE NOT INSTALLED UNDER PAVEMENT SHALL HAVE A RM ELEVATION AT LEAST 6" ABOVE FINISHED GRADE, AND A 10:1 SLOPE TO FINISHED GRADE.
15. UNLESS OTHERWISE NOTED ON THE PLANS, THE FINISHED FLOOR ELEVATIONS OF BUILDINGS SHALL BE A MINIMUM OF 6" ABOVE THE LOWEST UPSTREAM MANHOLE TOP. IF THIS IS INFEASIBLE, A WASTEWATER SERVICE LATERAL BACKWATER VALVE (BWV) IS REQUIRED ON THE CUSTOMER SIDE OF CLEANOUT.
16. WHEN A POTABLE OR RECLAIMED WATER MAIN, OR A WASTEWATER FORCE MAIN IS ROUTED WITHIN 10 FT. OF AN ELECTRIC TRANSFORMER, A 20 FT. LENGTH OF DIP SHALL BE CENTERED ON THE TRANSFORMER WITH MECHANICAL RESTRAINT AT EACH END. NO FITTINGS OR VALVES SHALL OCCUR WITHIN 10 FT. OF THE NEAREST EDGE OF THE TRANSFORMER. A MINIMUM CLEARANCE OF 3" SHALL BE MAINTAINED BETWEEN THE MAIN AND THE TRANSFORMER.
17. A/C CONDENSATE SHALL NOT FLOW INTO WASTEWATER SYSTEM.

GRU GAS NOTES

1. CALL 811 BEFORE DIGGING AND LOCATE AND PROTECT GRU GAS FACILITIES. MAINTAIN A MINIMUM COVER OF 36" OVER GRU GAS MAIN DURING ALL PHASES OF DEMOLITION AND CONSTRUCTION.



EB 2389
720 S.W. 2nd Ave, South Tower, Suite 300
GAINESVILLE, FLORIDA 32601
TEL (352) 373-3541
www.edatl.com permitting@edatl.com

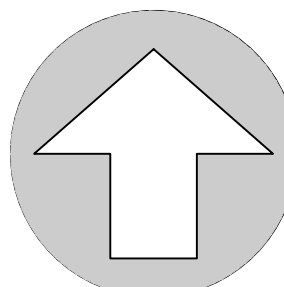

NORTH

SCALE: 1" = 20'



GRAPHIC SCALE

No.	Date	Comment

THIS ITEM HAS BEEN DIGITALLY SIGNED AND SEALED BY
CLAUDIA S. VEGA, P.E. ON THE DATE ADJACENT TO THE SEAL.
PRINTED COPIES OF THIS DOCUMENT ARE NOT CONSIDERED
SIGNED AND SEALED AND THE SIGNATURE MUST BE VERIFIED
ON ANY ELECTRONIC COPIES.

Professional Engineer of Record:

Claudia S. Vega, P.E. 51532
Engineer Certificate No.

Project No: 2021-0162

Project phase: REVISED FINAL

Project title:

PREMIER PRESCHOOL
ADDITION REVISED FINAL
ALACHUA COUNTY,
FLORIDA

Sheet title:

UTILITY PLAN

Designed:

QH

Sheet No.:

Drawn:

LBO/NJG

Checked:

CSV

Date:

11/22/23

C400