



# Alachua County Development Review Committee Staff Report

**Project Number: DR23-000053**

---

## Final Development Plan and Floodplain Development Permit for Roick Dock and Boathouse

**SUBJECT:** Roick Dock and Boathouse

**DESCRIPTION:** Construction of a 899 sq ft covered boathouse and dock

**AGENT/APPLICANT:** Shore Builders, Inc.

**PROPERTY OWNER:** James and Tami Roick

### PROPERTY DESCRIPTION:

|                |   |
|----------------|---|
| Location       | 7729 NE 222 <sup>nd</sup> Street, Melrose |
| Parcel Numbers | 18669-000-000                             |
| Land Use       | Rural/Agriculture                         |
| Zoning         | Agricultural (A)                          |
| Acreage        | ± 0.72 Acres                              |

### CHRONOLOGY:

|                                |            |
|--------------------------------|------------|
| Application Submittal          | 10/30/2023 |
| Sufficiency Determination      | 11/15/2023 |
| Final Development Plan Hearing | 12/07/2023 |

**STAFF RECOMMENDATION:** Recommend **approval with conditions** of the Final Development Plan and Floodplain Development Permit for name of project.

**Alachua County  
Development Review Committee  
Staff Report**

**DESCRIPTION OF PROPOSED PLAN:**

Description of property and proposed plan.

According to Section 404.108(d) *Development Review Committee (DRC) approval is required for docks that do not meet the standards in Section 404.108(c) provided the following conditions are satisfied (see table below). The DRC may also approve reconfigurations of existing docks that do not meet one or more of the standards in Section 404.108(c) and or/ this Section provided those standards are not made further non-compliant.*

| Standard              | Pre-Application Screening approval limit                                       | Development Review Committee approval limit   |
|-----------------------|--|---|
| Maximum platform size | 600 square feet  | 900 square feet   |
| Maximum width         | 25 feet for properties > 80 feet wide<br>20 feet for properties ≤ 80 feet wide | The lesser of 40 feet or 40% of the property width at the shoreline                                       |
| Maximum covered width | 25 feet for properties > 80 feet wide<br>20 feet for properties ≤ 80 feet wide | 30 feet   |
| Maximum height        | 14 feet  | 14 feet   |
| Setbacks              | 10 feet for properties <65 feet wide<br>25 feet for properties ≥ 65 feet wide  | Less only if it is necessary to avoid or minimize adverse impacts to natural resources or riparian rights |
| Santa Fe River docks  | Limited to a single uncovered platform ≤ 160 square feet                       | Limited to a single covered platform ≤160 square feet and total footprint ≤300 square feet                |

Table 404.108.1

Section 404.108(f), requires DRC approval for docks greater than 600 square feet of surface area with a limit of 900 square feet. The dock, as proposed, will be a total of 899 sf. which exceeds the maximum outlined in Sec. 404.108(c)(1)(b) for *Size Limits* therefore DRC approval is required.

**CONSISTENCY ANALYSIS:**

Following is an analysis of the consistency of the proposed plan with the applicable policies of the Comprehensive Plan and Land Development Regulations.

**UNIFIED LAND DEVELOPMENT CODE:**

Sec 404.108(b) Docks are allowed as limited uses in the unincorporated area, provided

**Alachua County  
Development Review Committee  
Staff Report**

the conditions of this section are satisfied. According to 404.108(d), *“The DRC may also approve reconfigurations of existing docks that do not meet one or more of the standards in 404.108(c) and/or this section provided those standards are not made further non-compliant.”*

404.108(d)(1) *Maximum size. The total footprint as calculated in 404.108(c)(1)a shall not exceed 900 square feet.*

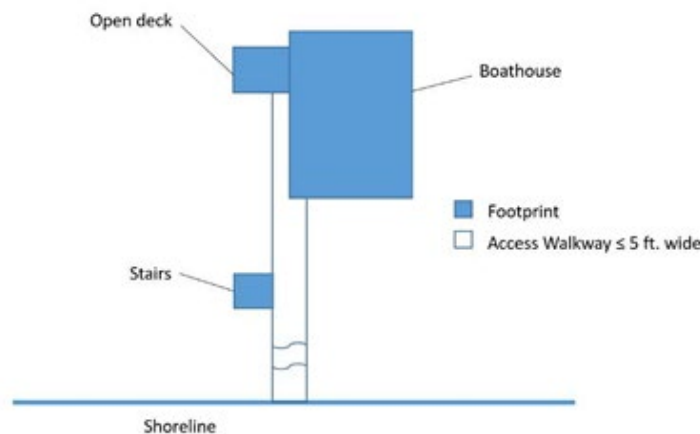

Figure 404.108.1

The total footprint of the proposed dock is made up of a covered and uncovered area. The covered area is 26 feet, 8 inches wide by 27 feet 10 inches long, or 742 square feet. The uncovered area is 26 feet, 8 inches wide by 5 feet, 10 ½ inches long, or 158 square feet. The dock is a total of 900 square feet.

*404.108(d)(2) Maximum width. The maximum width of a dock shall not exceed 40 feet or 40% of the property width at the lateral shoreline, whichever is less. For purposes of this section, the property width at the lateral shoreline is measured as a straight perpendicular line from one property line to the other at the lake edge. The DRC may authorize a dock serving multiple residences or public access docks to exceed the maximum size and width standards upon determination that such joint use would result in greater environmental protection.*

The property width at lateral shoreline is approximately 216 feet. 40% of 216 feet is 86 feet, therefore the maximum width permitted is 40 feet. The proposed dock is 26 feet, 8 inches wide.

*404.108(d)(3) Maximum covered width. The maximum covered width of a dock shall not exceed 30 feet.*

**Alachua County  
Development Review Committee  
Staff Report**

The covered width is 26 feet, 8 inches wide.

*404.108(c)(1.)(c) Maximum height. The maximum height shall not exceed 14 feet as measured from the floor elevation to the highest point of the dock.*

The proposed height of the covered area is 14 feet measured from the floor of the elevation.

*404.108(c)(3) Hazards to navigation. A dock may not create a hazardous condition to the navigation of waterways and to other pursuits of water sports. Hazard to navigation means a watercraft or structure erected, under construction or moored that obstructs the navigation of watercraft proceeding along a navigable water or obstructs reasonable riparian access to adjacent properties.*

Staff is of the opinion that the proposed location of the dock would not create a hazard to navigation as demonstrated in the image below as it does not extend further into the lake than the existing dock.

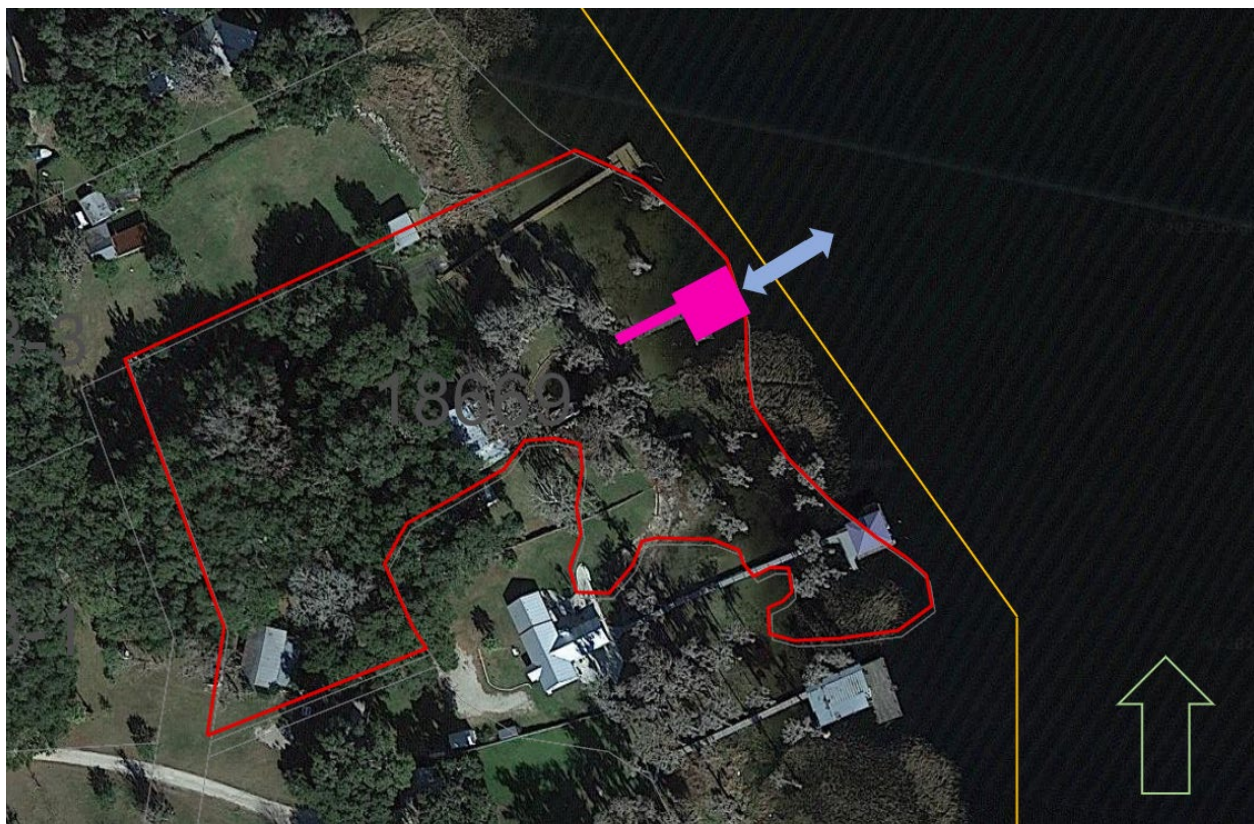

*404.108(c)(4) Impact on natural systems. A dock may not be detrimental to the continued function of natural systems, including aquatic vegetation. All structures*

**Alachua County  
Development Review Committee  
Staff Report**

*shall be constructed to cause the least possible impact to wetland and aquatic vegetation.*

The proposed location and dimensions of the new dock do not cause significant adverse impacts to natural systems including aquatic vegetation.

*404.108(c)(5) Setbacks. If the property width of the lateral shoreline is 65 feet or greater, the dock must be set back at least 25 feet from the side property lines (see figure below). If the property width at the lateral shoreline is less than 65 feet, the dock must be set back at least ten feet from the property line.*

The proposed dock is shown with a 42-foot setback from the northern property line and 147-foot setback from the southern property line.

*404.108(c)(2) Other permits required. Issuance of a building permit from the Alachua County Building Official for a dock, does not take place of applicable local, federal, state and water management district permits that may be required before beginning construction. If modifications to the design of a County permitted dock are necessary to meet federal, state, or water management district permits, the applicant shall resubmit revised plans to the appropriate County reviewing body.*

Staff has included conditions of the approval which states:

- a. Any required FDEP permit or letter of consent shall be obtained and a copy provided to ACEPD prior to commencement of dock construction [§406.05, ULDC; §404.108(b), ULDC].
- b. Aquatic vegetation removal is prohibited without prior authorization by the Alachua County Environmental Protection Department [Article VI, Chapter 406, ULDC].

**STATE AND FEDERAL PERMIT**

The issuance of a state or federal permit shall not obligate the County to grant approval of any local permit and shall not be deemed to satisfy the requirements of the ULDC. As well, the issuance of this permit does not indicate that Alachua County believes that the applicant has all federal and state permits necessary prior to commencing construction.

Because §125.022(4), F.S. makes it hard for local governments to coordinate their permitting activities with state and federal permitting agencies, the applicant is advised that conflict with a subsequently issued state or federal permit may cause a need to apply for an amendment to this development plan approval.

Upon approval of a development plan, the applicant shall obtain all required state and

***Alachua County  
Development Review Committee  
Staff Report***

federal permits prior to commencement of the development. Upon issuance of a required state or federal permit, the applicant shall furnish a copy of such permit to the applicable County department.

**DEVELOPMENT PLAN EXPIRATION:**

According to Section 402.47(b), an approved Final Development Plan shall expire unless a complete application for a construction, building or other required permit has been accepted by the appropriate reviewing department within 12 months of the date of final approval and that such development is continuing in good faith. Applications for extension of time limit may be processed pursuant to Article 6 or Article 10 of Chapter 402 of the ULDC.

**STAFF RECOMMENDATION**

Staff has found the proposed Final Development Plan and Floodplain Development Permit to be consistent with the Comprehensive Plan and requirements of the Unified Land Development Code.

Staff recommends **approval with conditions** of the Final Development Plan and Floodplain Development Permit for **Roick Dock and Boathouse**.

**CONDITIONS**

1. Any required FDEP permit or letter of consent shall be obtained and a copy provided to ACEPD prior to commencement of dock construction [§406.05, ULDC; §404.108(b), ULDC].
2. Aquatic vegetation removal is prohibited without prior authorization by the Alachua County Environmental Protection Department [Article VI, Chapter 406, ULDC].