

**Alachua County  
Collector Roads**

**Pavement Condition Index  
PCI < 36**

- Legend**
- Traffic Count Station
  - Collector Road
  - Alachua County Boundary

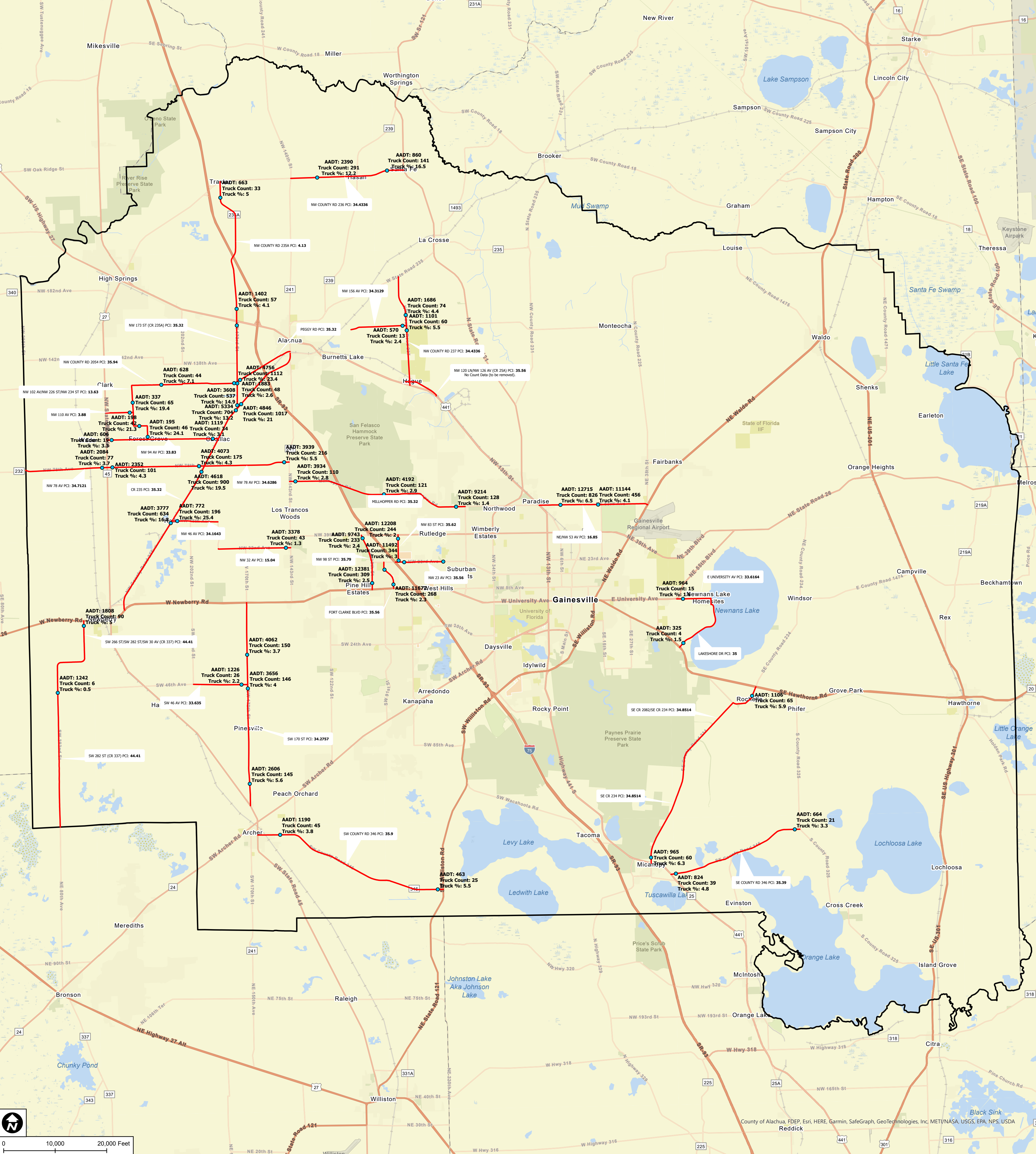

**ALACHUA COUNTY  
PUBLIC WORKS**

PHONE: 352-374-5245  
 FAX: 352-337-6243  
 MAILING ADDRESS:  
 5620 NW 120TH LANE  
 GAINESVILLE, FL 32653

Date: September 20, 2023  
 Prepared by: PW GIS

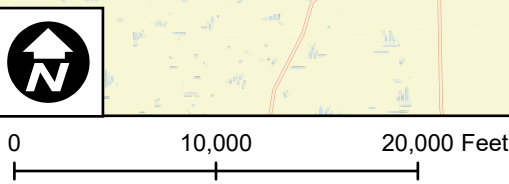

County of Alachua, FDEP, Esri, HERE, Garmin, SafeGraph, GeoTechnologies, Inc, METI/NASA, USGS, EPA, NPS, USDA  
 Reddick