

Map of Sec 7 1p 9 S. R22E Alachua Morehead C.E Oct 1884  
 Property of G.E. Daugherty  
 Recorded Feb 4<sup>th</sup> 1885  
 J.B. Carlisle Clerk

Revised Plat of Orange Heights Alachua Co Fla

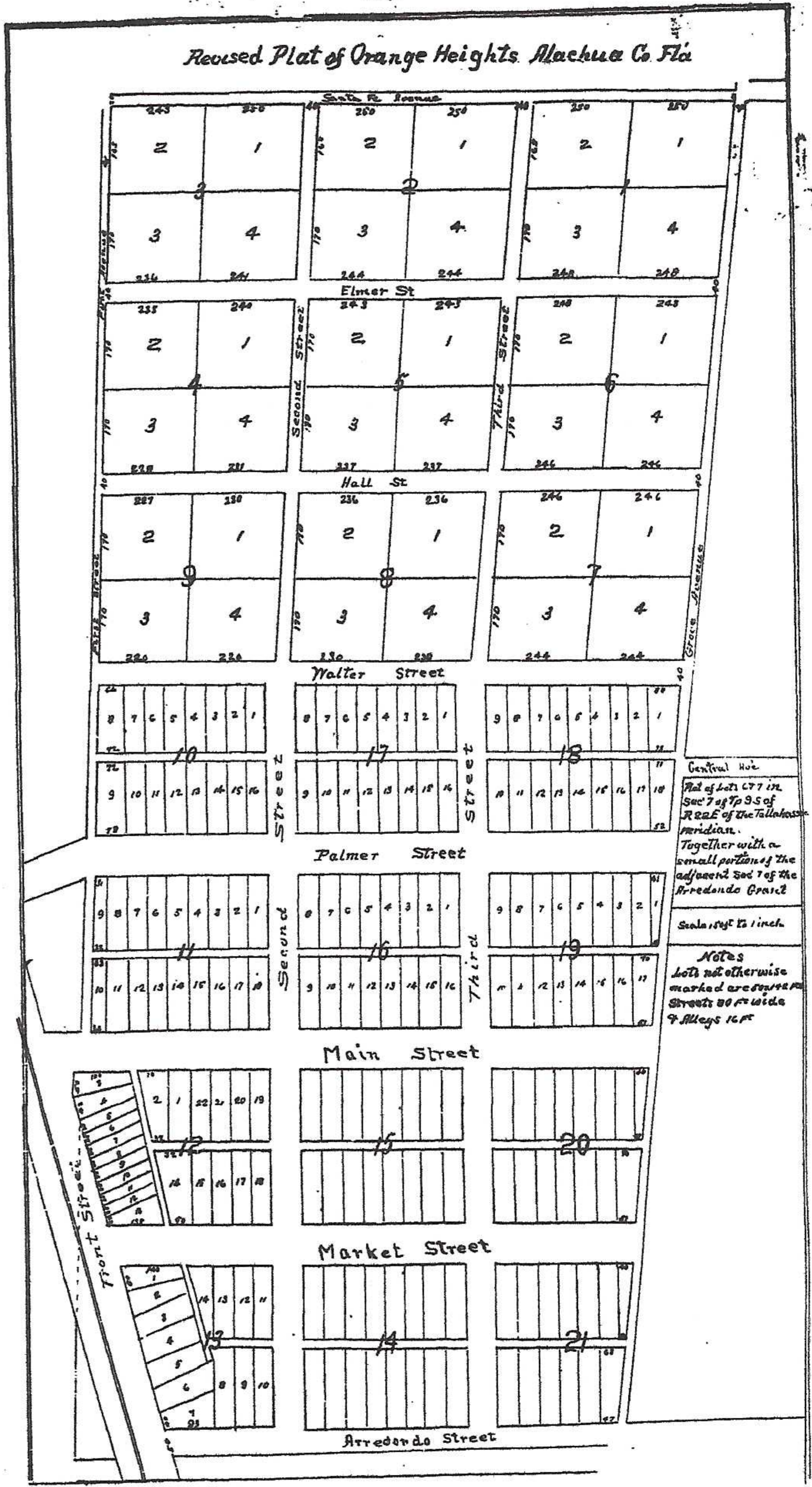

General Note  
 Plat of Lot 177 in  
 Sec 7 of Tp 9 S of  
 Range 22 E of the Tallahassee  
 Meridian.  
 Together with a  
 small portion of the  
 adjacent Sec 7 of the  
 Arredondo Grant.  
 Scale 1/4" = 1 inch.  
 Notes  
 Lots not otherwise  
 marked are square  
 Streets 80 ft wide  
 & Alleys 16 ft