

SITE KEY MAP
SCALE: NTS

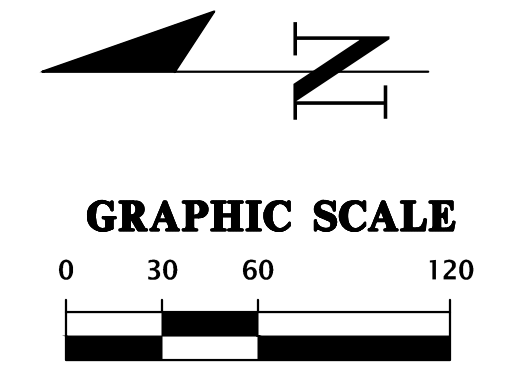

<p>11801 Research Drive Alachua, Florida 32615 (352) 331-1976 www.chw-inc.com est. 1988 FLORIDA CA-5075</p>	
<p>CHW Professional Consultants</p>	
<p>SCALE: 1"=60'</p>	<p>VERIFY SCALE ON ORIGINAL DRAWING 0 INCHES = 60 FEET THIS SHEET, AND ALL SCALES ACCORDINGLY.</p>
<p>CONSTRUCTION REVISIONS</p>	
<p>DATE: 06/05/2023 - SUBMITTAL TO ALACHUA COUNTY 07/31/2023 - SUBMITTAL TO ALACHUA COUNTY 09/05/2023 - SUBMITTAL TO ALACHUA COUNTY 09/21/2023 - SUBMITTAL TO ALACHUA COUNTY</p>	
<p>CLIENT: ORGIS ENERGY</p>	<p>PROJECT: ORGIS ENERGY SOLAR FACILITY</p>
<p>DESIGNER: KRISTEN JACKSON QUALITY CONTROL: M MASON</p>	<p>SHEET TITLE: TREE CANOPY PROTECTION PLAN PROJECT NUMBER: 22-0264</p>
<p>DESIGNER: MITCHELL G. MASON State of Florida, Professional Engineer, License No. 92335</p>	
<p>This item has been digitally signed and sealed by Mitchell G. Mason, P.E. on the date indicated here: 09/21/2023</p>	
<p>Printed copies of this document are not considered signed and sealed and the signature must be verified on any electronic copies.</p>	
<p>FL PE No. 92335 SHEET NO: C0.40</p>	



LANDS SURVEYED
1181.675 ACRES±

PB-02.06

UNCLE WILLIES LLC
C.R. 13878, PAGE 2305

OPEN AREA, NO EXISTING
TREE CANOPY, (TYP)

EXISTING TREE CANOPY, (TYP)

MATCHLINE CO.41
MATCHLINE CO.42

SITE KEY MAP

SCALE: NTS

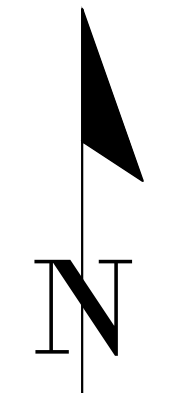
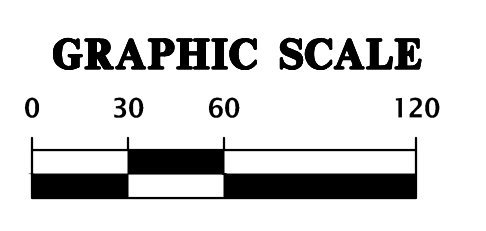

Title: Nullm For Date: Sep 21, 2023 3:35pm
 Filename: C:\Users\mason\OneDrive\Work\Projects\2500\12-0264_Tree Canopy Reevaluation.dwg

CHW Professional Consultants 11801 Research Drive Alachua, Florida 32615 (352) 351-1976 www.chw-inc.com est. 1988 FLORIDA CA-5075	
SCALE 1"=60' VERIFY SCALE ON ORIGINAL DRAWING 0 INCHES = 60 FEET THIS SHEET, ADJUST SCALES ACCORDINGLY.	CONSTRUCTION REVISIONS
CLIENT ORIGIS ENERGY ORIGIS ENERGY SOLAR FACILITY TREE CANOPY PROTECTION PLAN ENHANCEMENT	SUBMITTALS 06/05/2023 - SUBMITTAL TO ALACHUA COUNTY 07/31/2023 - SUBMITTAL TO ALACHUA COUNTY 09/05/2023 - SUBMITTAL TO ALACHUA COUNTY 09/21/2023 - SUBMITTAL TO ALACHUA COUNTY
DESIGNER KRISTEN JACKSON QUALITY CONTROL M MASON	PROJECT NUMBER 22-0264
MITCHELL G. MASON Mitchell G. Mason, P.E. State of Florida, Professional Engineer, License No. 92335 This item has been digitally signed and sealed by Mitchell G. Mason, P.E. on the date indicated here: 09/21/2023 Printed copies of this document are not considered signed and sealed and the signature must be verified on any electronic copies.	
SHEET NO. C0.41	

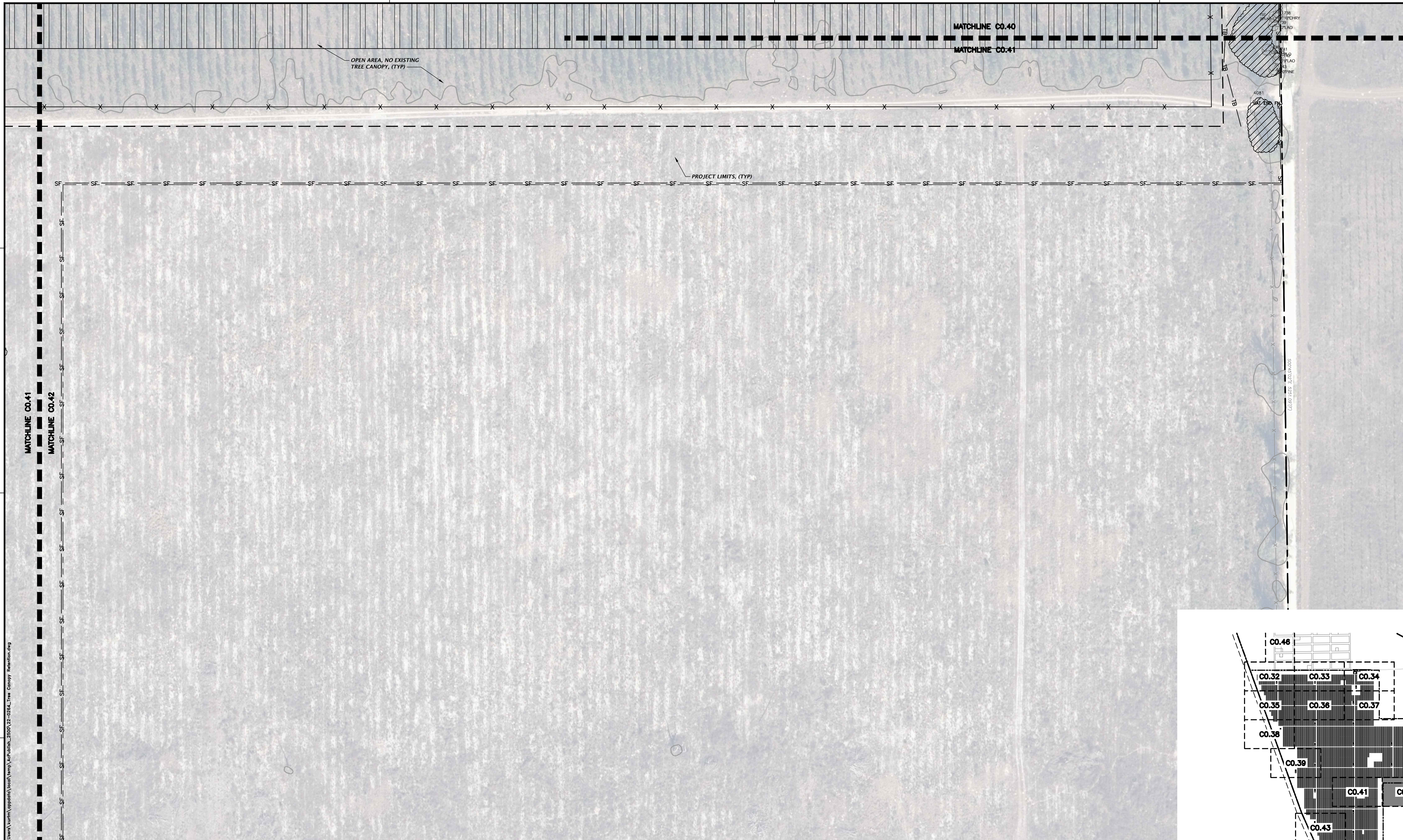

Text: Null; Plot Date: Sep 21, 2023 3:58pm; Filename: C:\Users\mason\appdata\local\temp\AEP\ahaha_2500\12-0264_Tree_Canopy_Protection.dwg

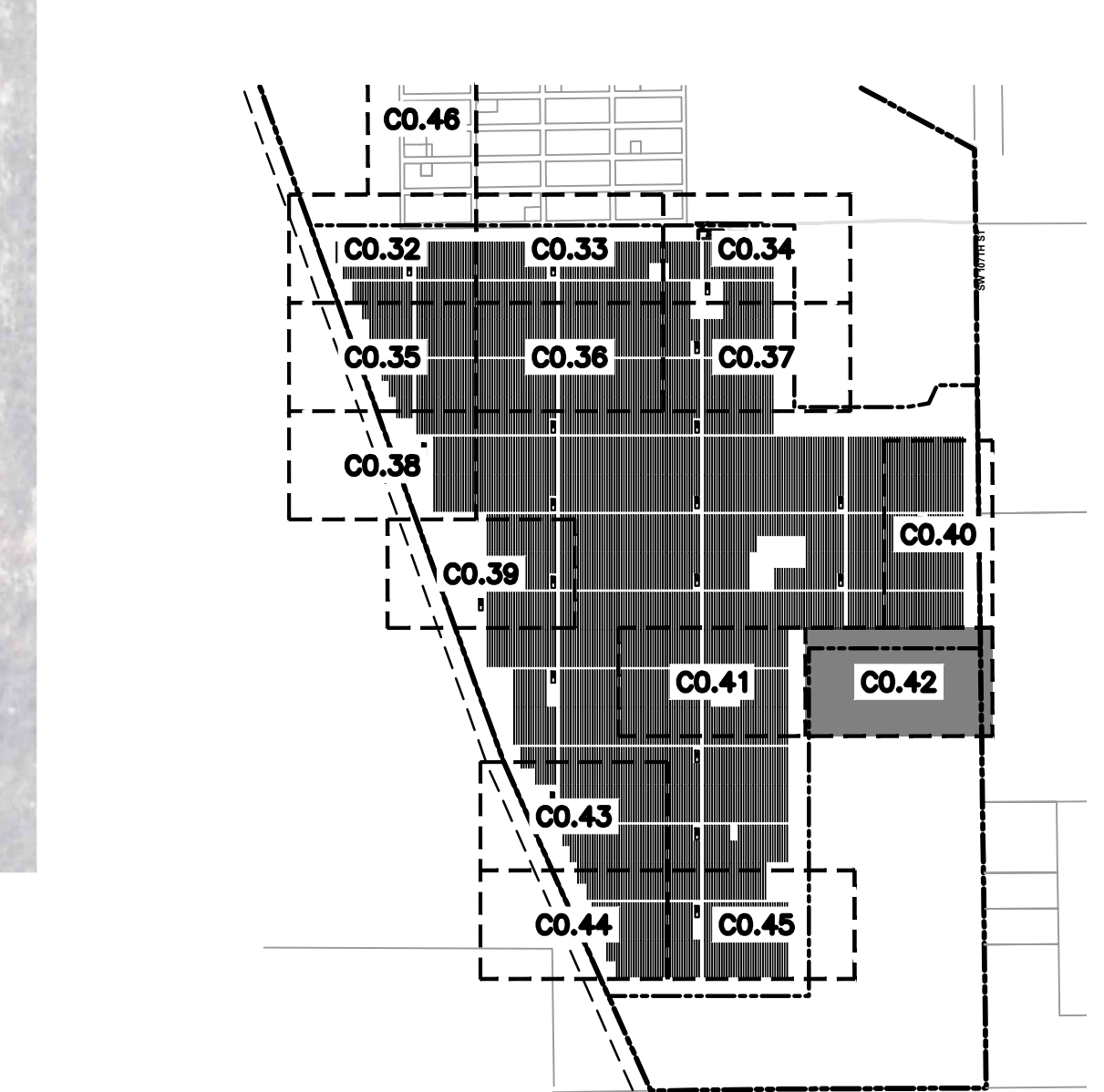
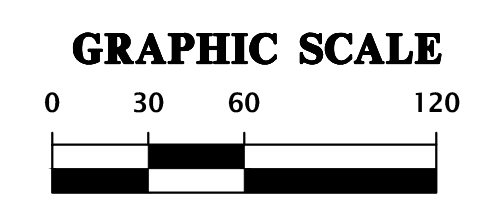

SITE KEY MAP
SCALE: NTS

 Professional Consultants	SCALE: 1"=60' <small>VERIFY SCALE ON ORIGINAL DRAWING 0 IMPRINTS ARE INCLUDED IN THIS SHEET. ADJUST SCALES ACCORDINGLY.</small>	SUBMITTALS: 06/05/2023 - SUBMITTAL TO ALACHUA COUNTY 07/31/2023 - SUBMITTAL TO ALACHUA COUNTY 09/05/2023 - SUBMITTAL TO ALACHUA COUNTY 09/21/2023 - SUBMITTAL TO ALACHUA COUNTY	CLIENT: ORIGIS ENERGY PROJECT: ORIGIS ENERGY SOLAR FACILITY SHEET TITLE: TREE CANOPY PROTECTION PLAN ENLARGEMENT
DESIGNER: MITCHELL G. MASON <small>MITCHELL G. MASON, P.E. State of Florida, Professional Engineer, License No. 92335</small>	CHECKER: KRISTEN JACKSON <small>KRISTEN JACKSON, P.E. State of Florida, Professional Engineer, License No. 92335</small>	PROJECT NUMBER: 22-0264	<small>This item has been digitally signed and sealed by Mitchell G. Mason, P.E. on the date indicated here: 09/21/2023 Printed copies of this document are not considered signed and sealed and the signature must be verified on any electronic copies.</small>
FL PE No. 92335 C0.42			

11801 Research Drive
 Alachua, Florida 32615
 (352) 351-1976
 www.chw-inc.com
 est. 1988 FLORIDA CA-5075

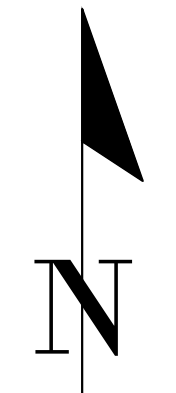
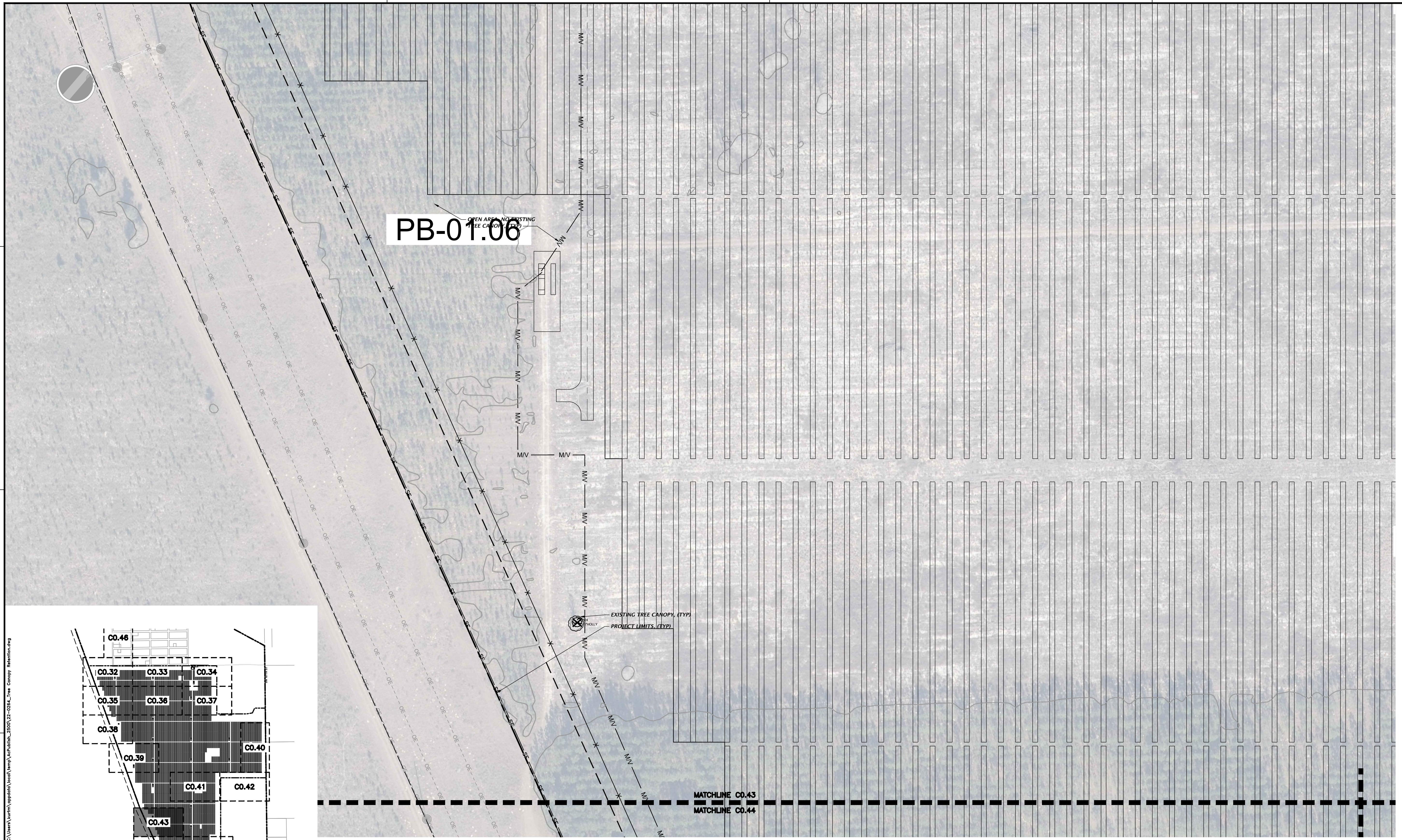

11801 Research Drive
Alachua, Florida 32615
(352) 351-1976
www.chw-inc.com
est. 1988 FLORIDA
CA-5075

CHW
Professional Consultants

SCALE: 1"=60'
VERIFY SCALE ON ORIGINAL DRAWING
PRINTING SCALE: 1"=60'
THIS SHEET, ADJUST SCALES ACCORDINGLY.

DATE: 06/05/2023 - SUBMITTAL TO ALACHUA COUNTY
07/31/2023 - SUBMITTAL TO ALACHUA COUNTY
09/05/2023 - SUBMITTAL TO ALACHUA COUNTY
09/21/2023 - SUBMITTAL TO ALACHUA COUNTY

CLIENT: ORIGIS ENERGY
PROJECT: ORIGIS ENERGY SOLAR FACILITY
SHEET TITLE: TREE CANOPY PROTECTION PLAN ENLARGEMENT

DESIGNER: K.T. MCMANON
CHECKER: KRISTEN JACKSON
QUALITY CONTROL: M. MASON
PROJECT NUMBER: 22-0264

MITCHELL G. MASON
Mitchell G. Mason, P.E.
State of Florida, Professional Engineer, License No. 92335
This item has been digitally signed and sealed by Mitchell G. Mason, P.E. on the date indicated here: 09/21/2023
Printed copies of this document are not considered signed and sealed and the signature must be verified on any electronic copies.

FL PE No. 92335

SHEET NO. **C0.43**

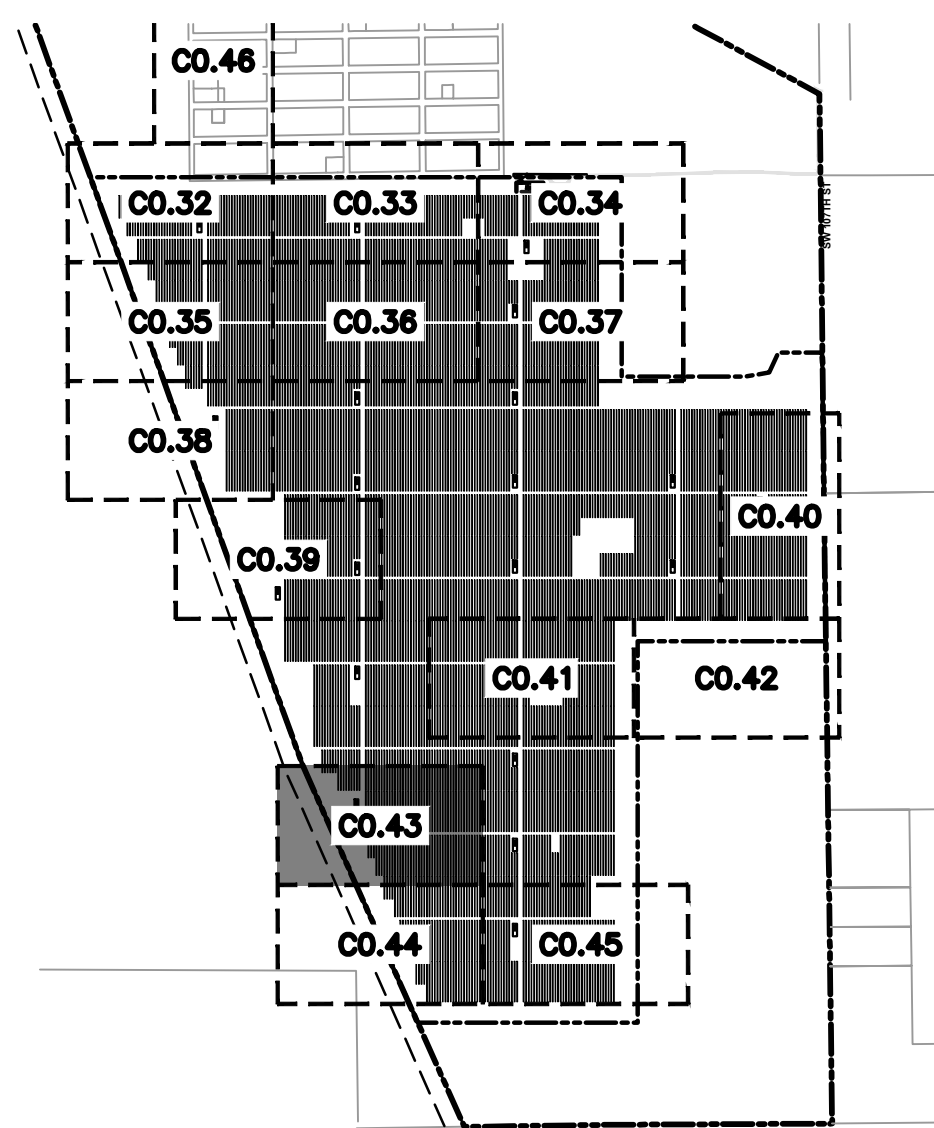

SITE KEY MAP

SCALE: NTS

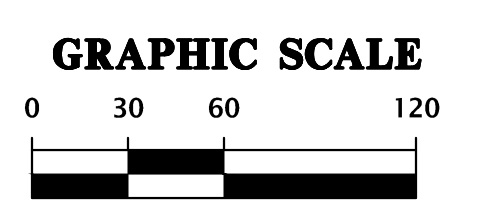

Text: Null; Plot Date: Sep 21, 2023 3:58pm; Filename: C:\Users\kurtm\AppData\Local\Temp\kurtm\pub\11801_2500\12-0264_Tree Canopy Protection.dwg

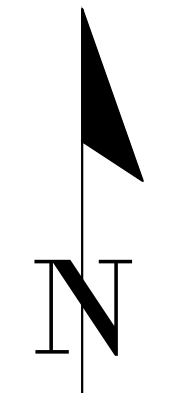

FLORIDA POWER
CORPORATION
RIGHT OF WAY
19, PAGE 922

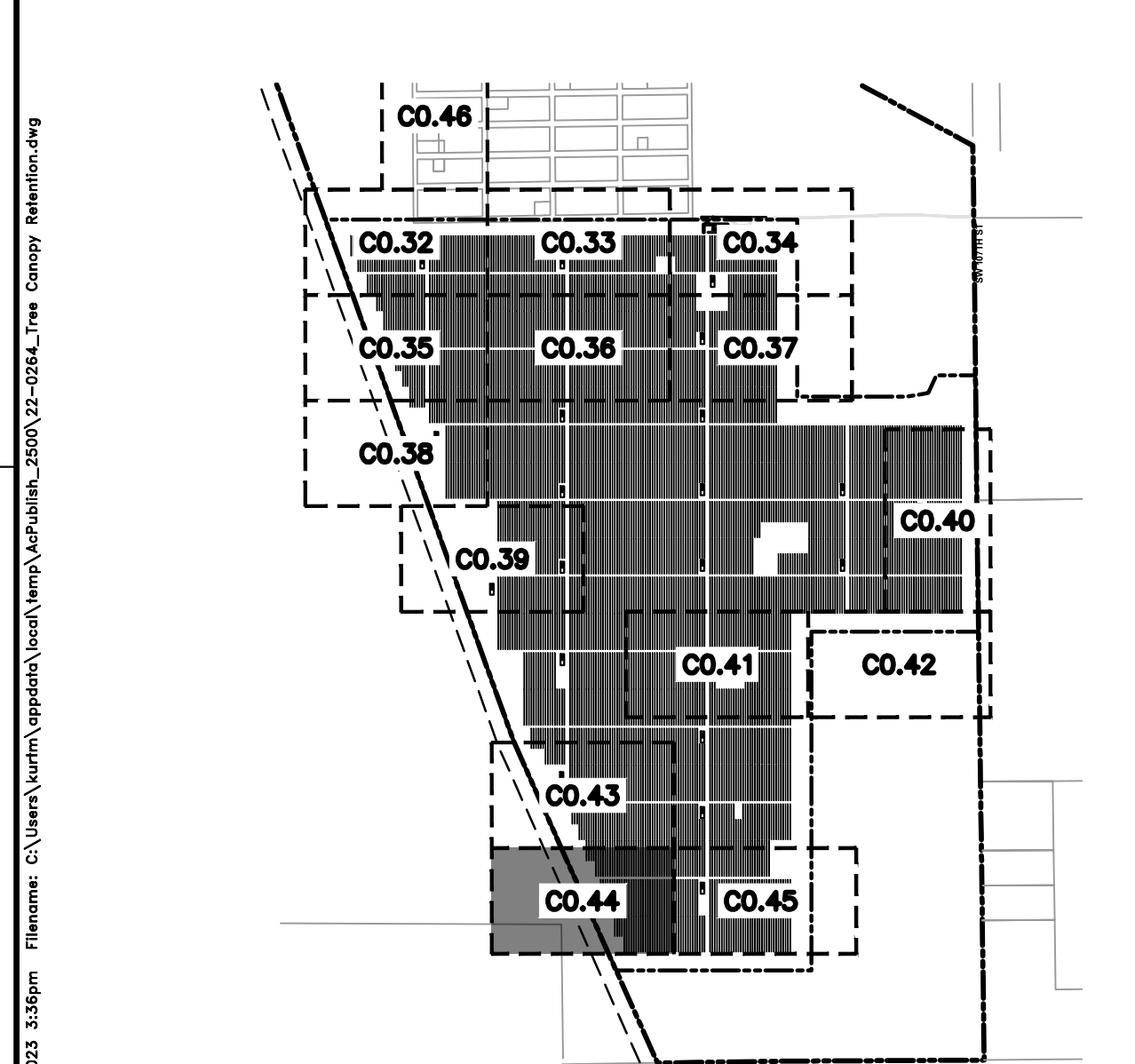

SITE KEY MAP

SCALE: NTS

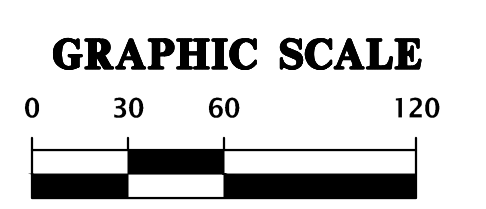

11801 Research Drive
Alachua, Florida 32615
www.chw-inc.com
est. 1988 FLORIDA
CA-5075

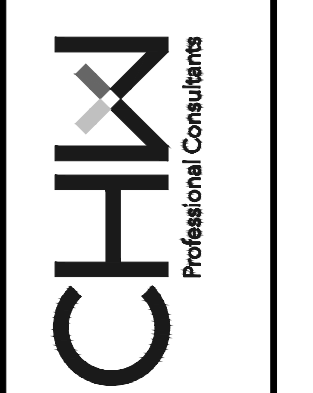

SCALE: 1"=60'
VERIFY SCALE ON ORIGINAL DRAWING
IF ANY SCALE DISCREPANCY, THIS SHEET, ADJUST SCALES ACCORDINGLY.

CONSTRUCTION REVISIONS

DATE: 06/05/2023 - SUBMITTAL TO ALACHUA COUNTY
07/31/2023 - SUBMITTAL TO ALACHUA COUNTY
09/05/2023 - SUBMITTAL TO ALACHUA COUNTY
09/21/2023 - SUBMITTAL TO ALACHUA COUNTY

CLIENT: ORIGIS ENERGY
PROJECT: ORIGIS ENERGY SOLAR FACILITY
SHEET TITLE: TREE CANOPY PROTECTION PLAN ENLARGEMENT

DESIGNER: KET MCMAHON
CHECKER: KRISTEN JACKSON
PROJECT NUMBER: M MASON
22-0264

MITCHELL G. MASON
Mitchell G. Mason, P.E.
State of Florida, Professional Engineer, License No. 92335
This item has been digitally signed and sealed by Mitchell G. Mason, P.E. on the date indicated here: 09/21/2023
Printed copies of this document are not considered signed and sealed and the signature must be verified on any electronic copies.

FL PE No. 92335

SHEET NO. **C0.44**

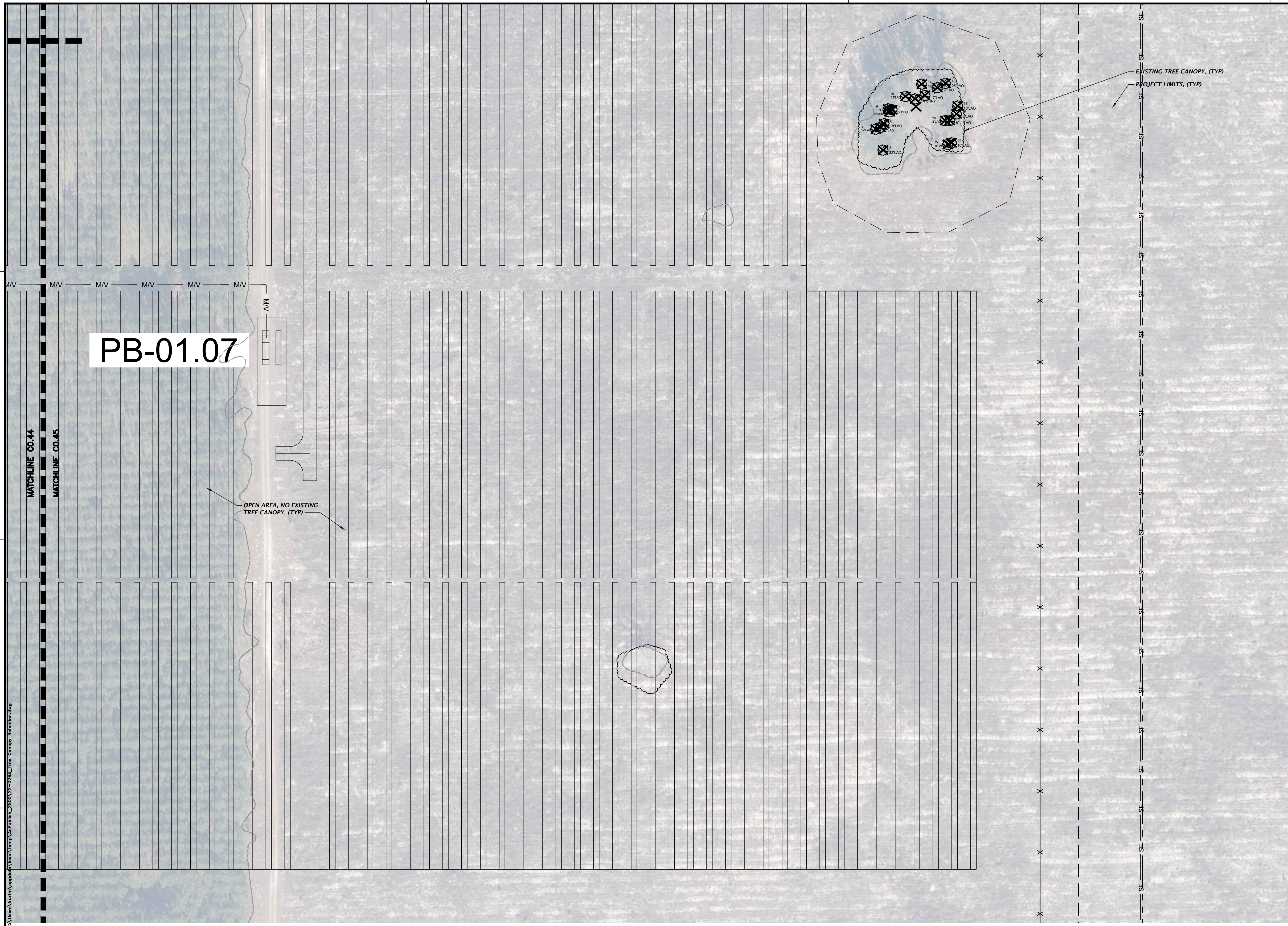

Test: Nullm Plot Date: Sep 21, 2023 3:58pm Filename: C:\Users\mason\OneDrive\Work\Projects\220264_Tree_Canopy_Enhancement.dwg

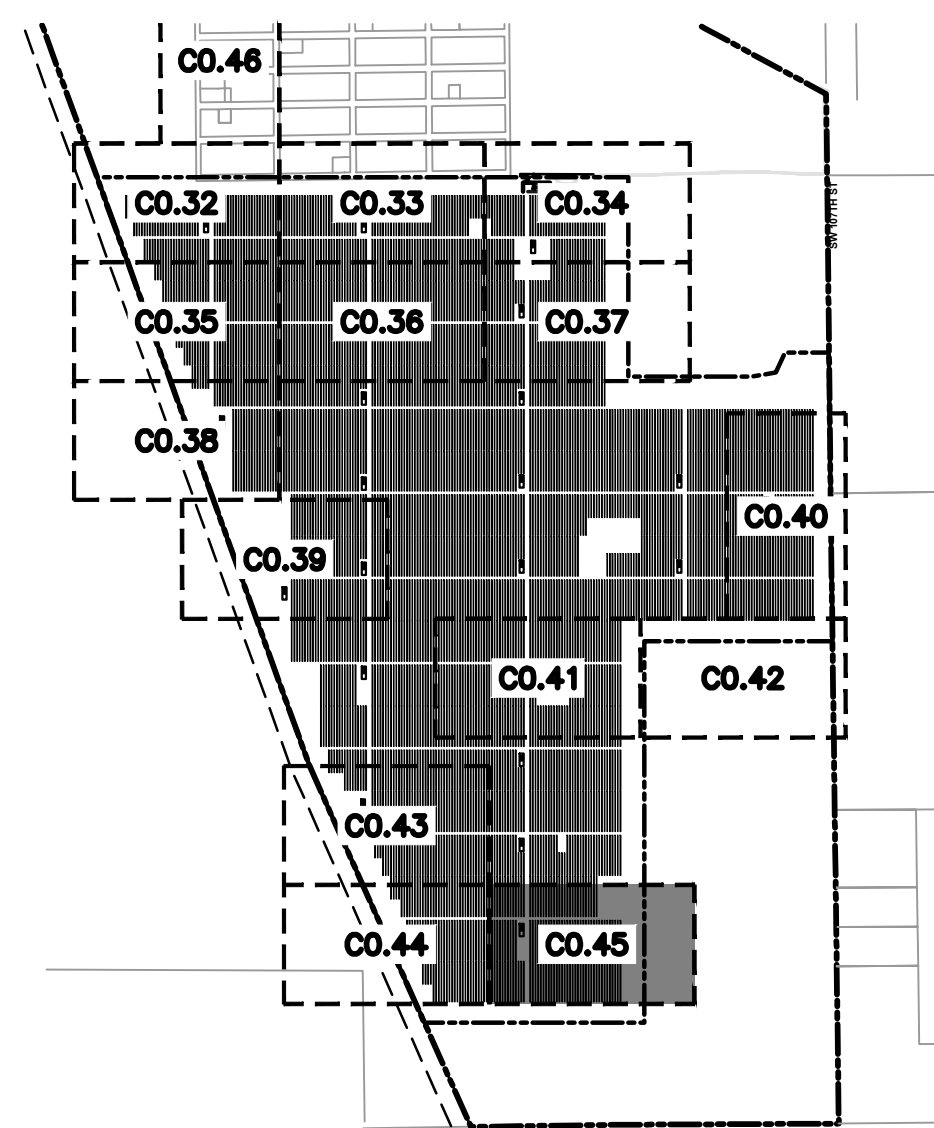
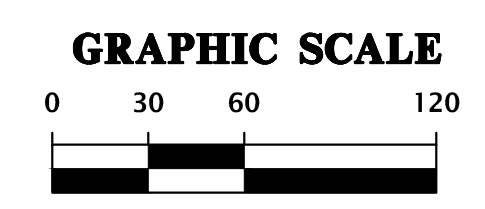

SITE KEY MAP SCALE: NTS

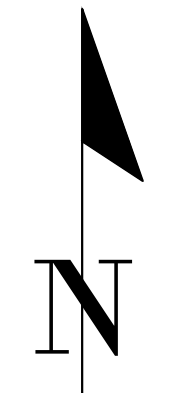

 Professional Consultants	SCALE 1"=60' <small>VERIFY SCALE ON ORIGINAL DRAWING 0 INCHES PER FOOT ON THIS SHEET, ADJUST SCALES ACCORDINGLY.</small>	CONSTRUCTION PERIODS 06/05/2023 - SUBMITTAL TO ALACHUA COUNTY 07/31/2023 - SUBMITTAL TO ALACHUA COUNTY 09/05/2023 - SUBMITTAL TO ALACHUA COUNTY 09/21/2023 - SUBMITTAL TO ALACHUA COUNTY	CLIENT ORGIS ENERGY PROJECT ORGIS ENERGY SOLAR FACILITY SHEET TITLE TREE CANOPY PROTECTION PLAN ENHANCEMENT PROJECT NUMBER 22-0264
CONTRACTOR MITCHELL G. MASON <small>Mitchell G. Mason, P.E. State of Florida, Professional Engineer, License No. 92335 This item has been digitally signed and sealed by Mitchell G. Mason, P.E. on the date indicated here. 09/21/2023</small> <small>Printed copies of this document are not considered signed and sealed and the signature must be verified on any electronic copies.</small>			
SHEET NO. C0.45			

11801 Research Drive
 Alachua, Florida 32615
 www.ch2m-hill.com
 (352) 331-1976
 est. 1988 FLORIDA CA-5075

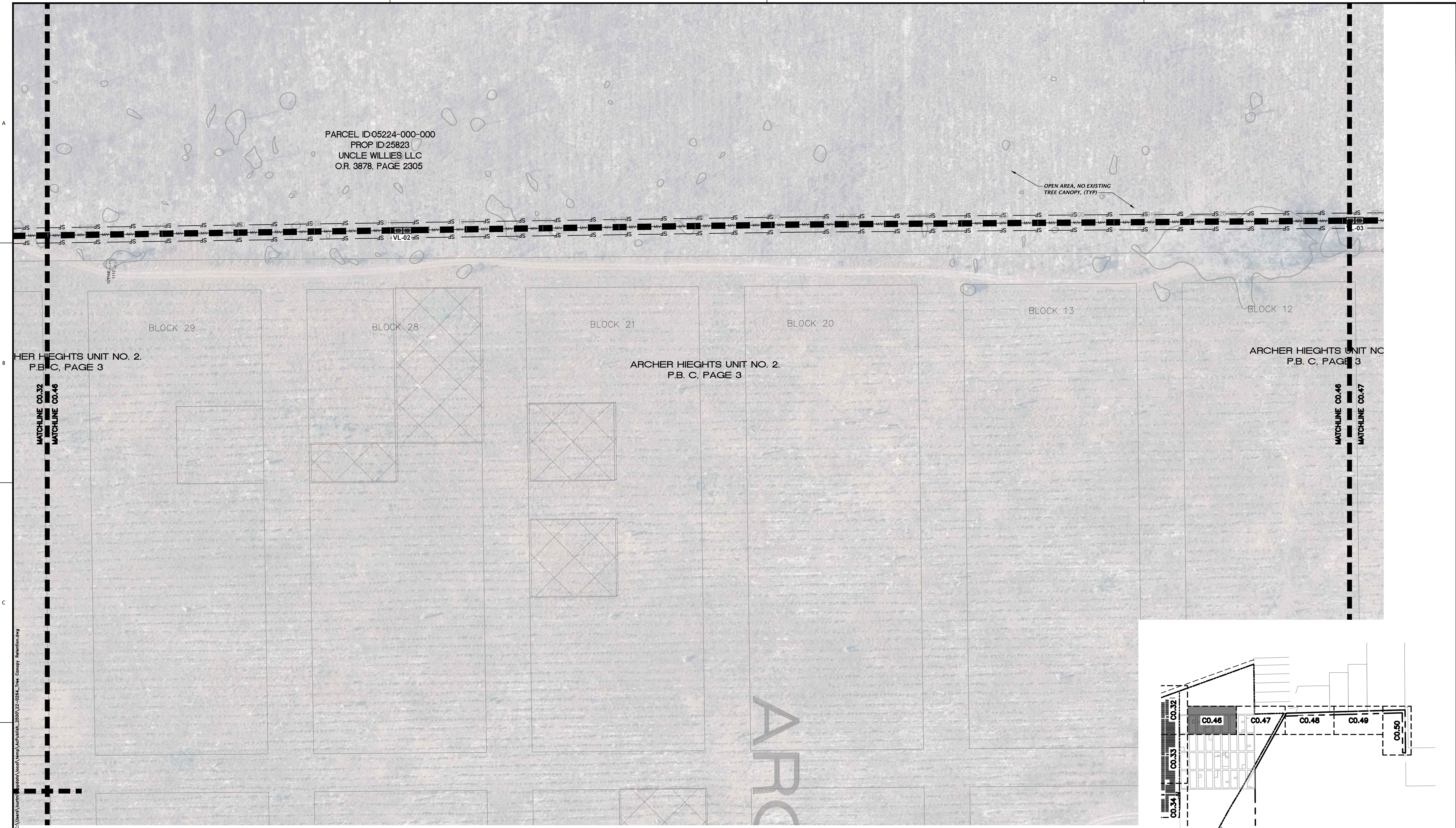

PARCEL ID:05224-000-000
 PROP ID:25823
 UNCLE WILLIES LLC
 O.R. 3878, PAGE 2305

OPEN AREA, NO EXISTING
 TREE CANOPY, (TYP)

ARCHER HEIGHTS UNIT NO. 2.
 P.B. C, PAGE 3

ARCHER HEIGHTS UNIT NO. 2.
 P.B. C, PAGE 3

ARCHER HEIGHTS UNIT NO.
 P.B. C, PAGE 3

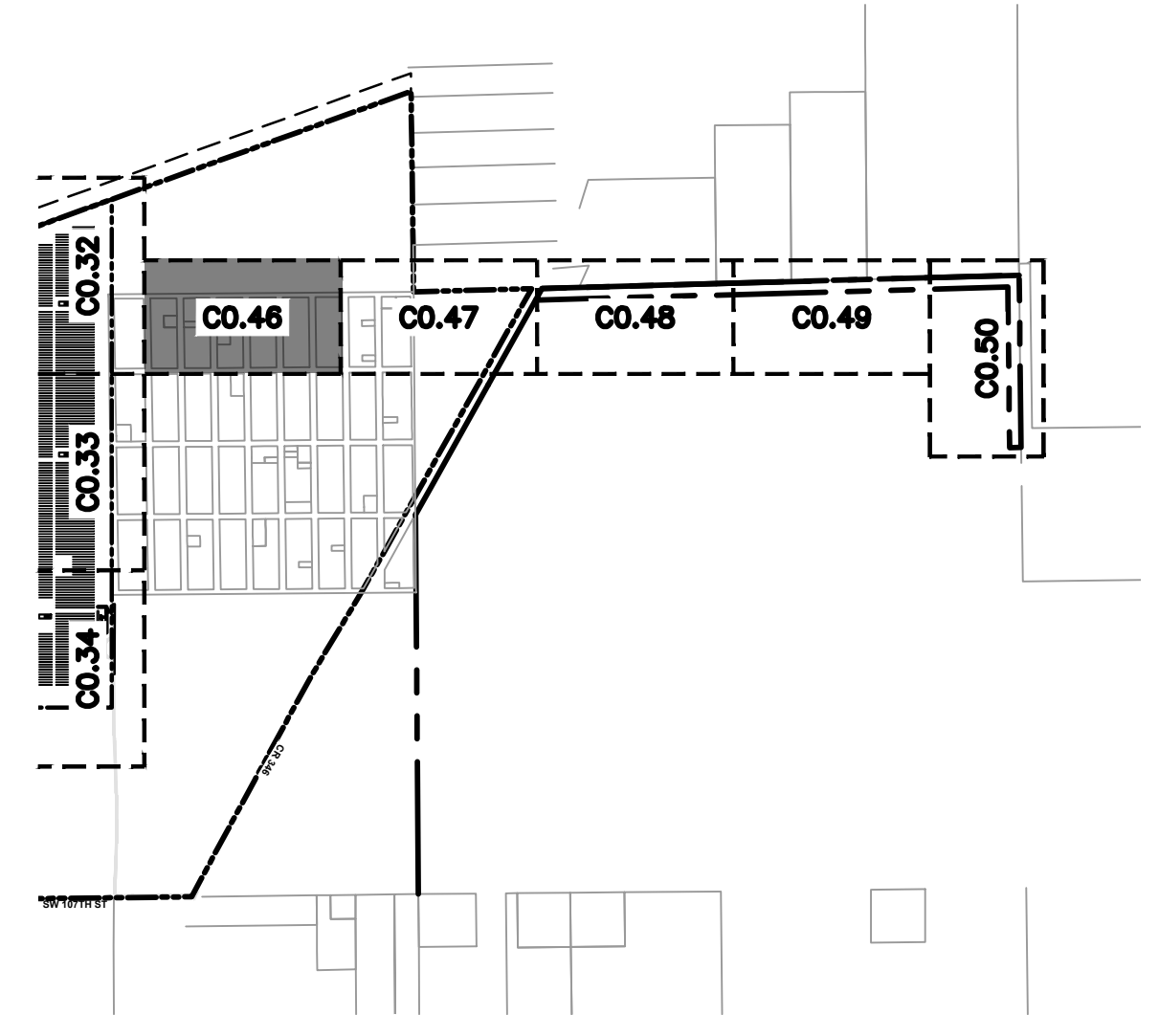

SITE KEY MAP

SCALE: NTS

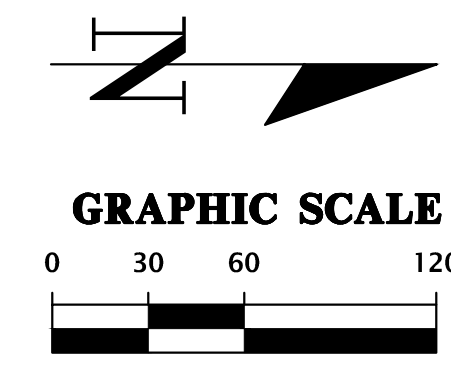

Text: Nullm Plot Date: Sep 21, 2023 3:37pm Filename: C:\Users\lucm\AppData\Local\Temp\MapPublic_2500\12-0254_Tree Canopy Rehabilitation.dwg

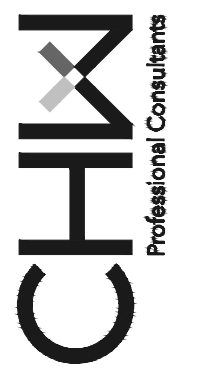
 Professional Consultants		11801 Research Drive Alachua, Florida 32615 (352) 351-1976 www.chw-inc.com est. 1988 FLORIDA CA-5075
SCALE 1"=60' VERIFY SCALE ON ORIGINAL DRAWING 0' 30' 60' 90' 120' THIS SHEET ADJUST SCALES ACCORDINGLY	CONSTRUCTION REVISIONS	
SUBMITTALS 06/05/2023 - SUBMITTAL TO ALACHUA COUNTY 07/31/2023 - SUBMITTAL TO ALACHUA COUNTY 09/05/2023 - SUBMITTAL TO ALACHUA COUNTY 09/21/2023 - SUBMITTAL TO ALACHUA COUNTY	CLIENT ORGIS ENERGY PROJECT ORGIS ENERGY SOLAR FACILITY SHEET TITLE TREE CANOPY PROTECTION PLAN ENLARGEMENT	
DESIGNER KRISTEN JACKSON QUALITY CONTROL M. MASON	PROJECT NUMBER 22-0264	
MITCHELL G. MASON Mitchell G. Mason, P.E. State of Florida, Professional Engineer, License No. 92335 This item has been digitally signed and sealed by Mitchell G. Mason, P.E. on the date indicated here. 09/21/2023 Printed copies of this document are not considered signed and sealed and the signature must be verified on any electronic copies.		
FL PE No. 92335		SHEET NO. C0.46

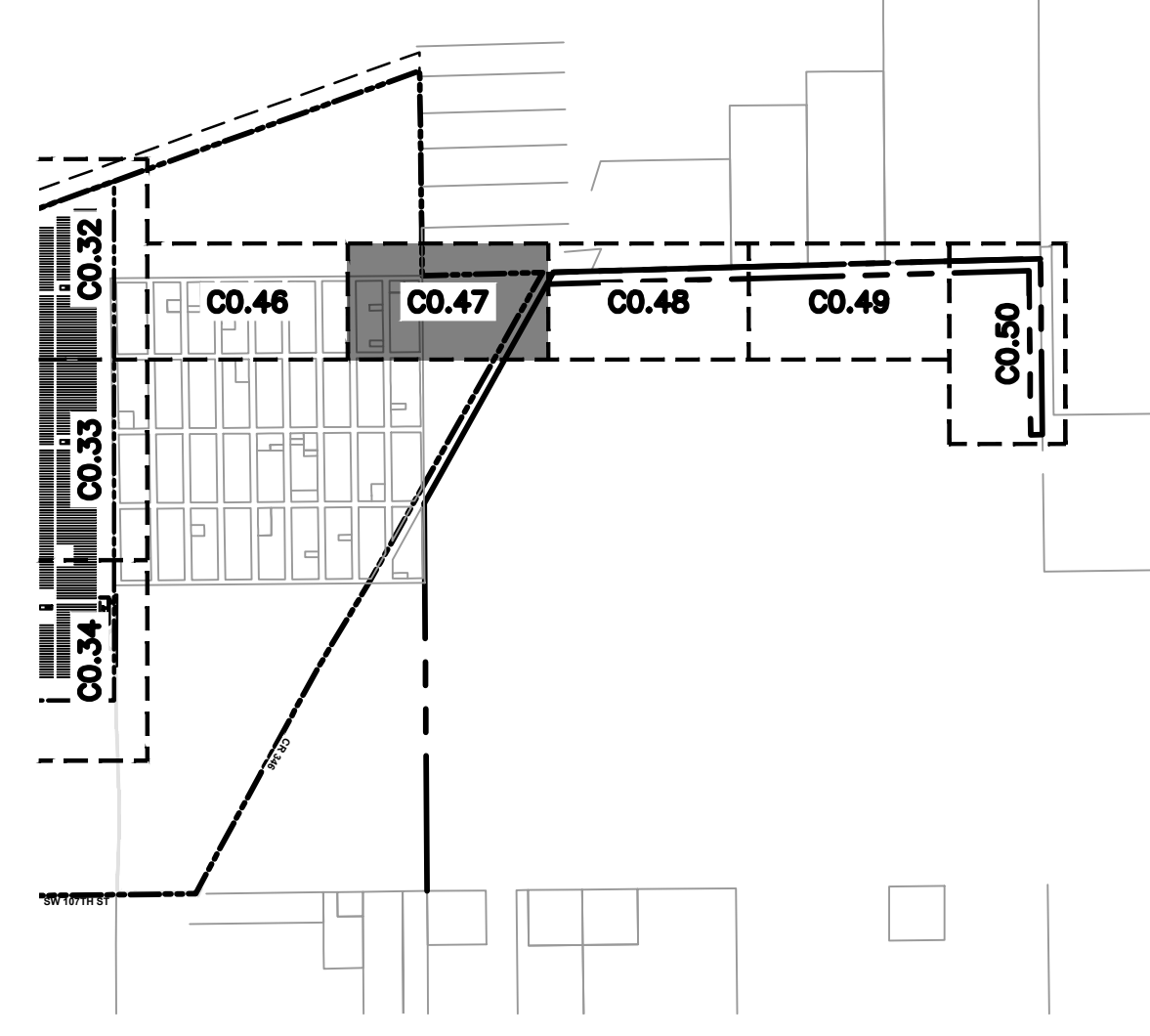
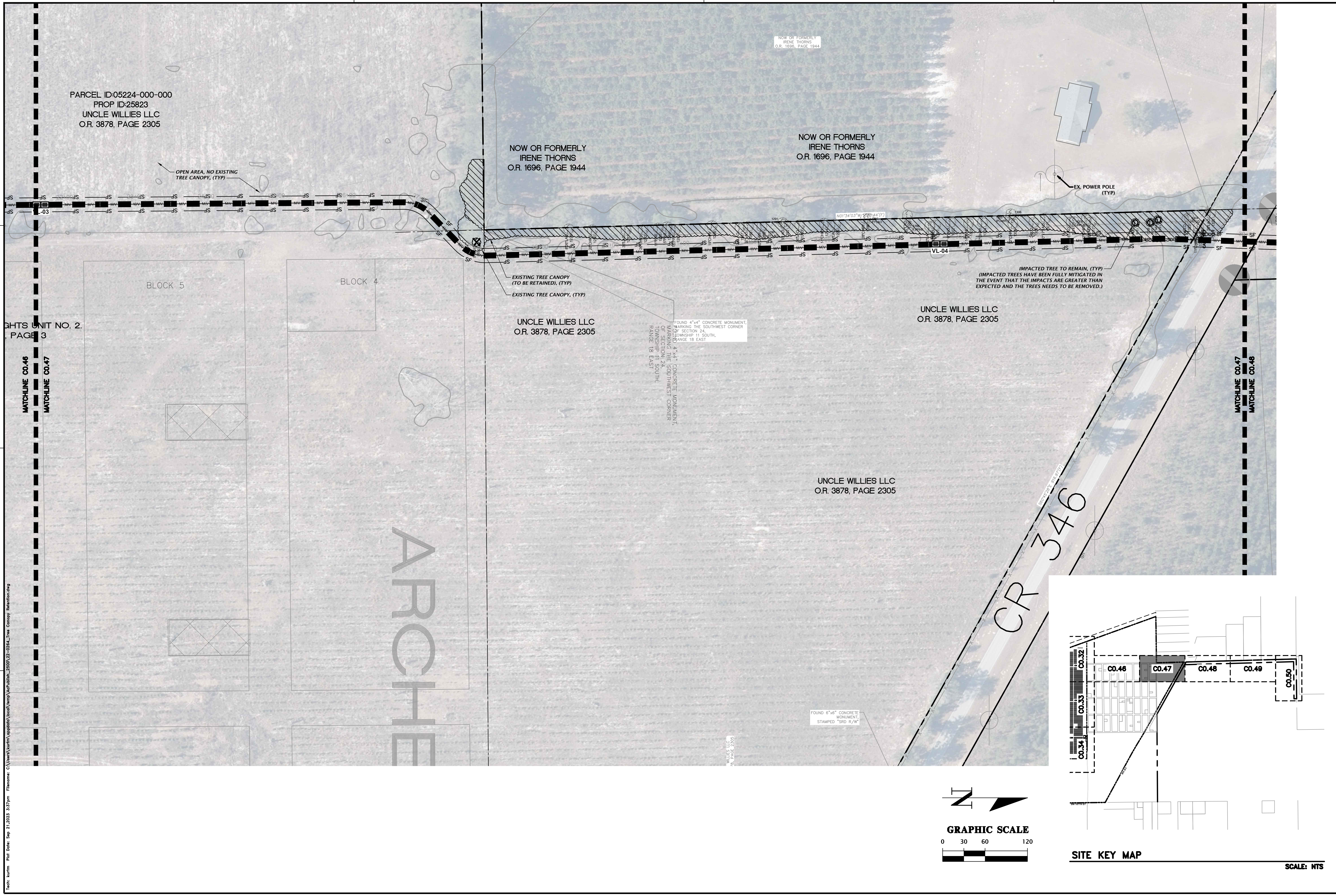

11801 Research Drive
Alachua, Florida 32615
(352) 351-1976
www.chw-inc.com
est. 1988 FLORIDA
CA-5075

CHW
Professional Consultants

SCALE: 1"=60'

VERIFY SCALE ON ORIGINAL DRAWING
0 IMPACT TREE MONUMENT
THIS SHEET, ADJUST SCALES ACCORDINGLY.

CONSTRUCTION HISTORY:

06/05/2023 - SUBMITTAL TO ALACHUA COUNTY
07/31/2023 - SUBMITTAL TO ALACHUA COUNTY
09/05/2023 - SUBMITTAL TO ALACHUA COUNTY
09/21/2023 - SUBMITTAL TO ALACHUA COUNTY

CLIENT: ORIGIS ENERGY
PROJECT: ORIGIS ENERGY SOLAR FACILITY
SHEET TITLE: TREE CANOPY PROTECTION PLAN

DESIGNER: KRISTEN JACKSON
QUALITY CONTROL: M MASON
PROJECT NUMBER: 22-0264

MITCHELL G. MASON
Mitchell G. Mason, P.E.
State of Florida, Professional Engineer, License No. 92335
This item has been digitally signed and sealed by Mitchell G. Mason, P.E. on the date indicated here: 09/21/2023
Printed copies of this document are not considered signed and sealed and the signature must be verified on any electronic copies.

FL PE No. 92335
SHEET NO: **C0.47**

Text: hufm Fri Date: Sep 21, 2023 3:37pm Filename: C:\Users\hufm\AppData\Local\Temp\MapPublic_2500\12-0264_Tree Canopy Protection.dwg

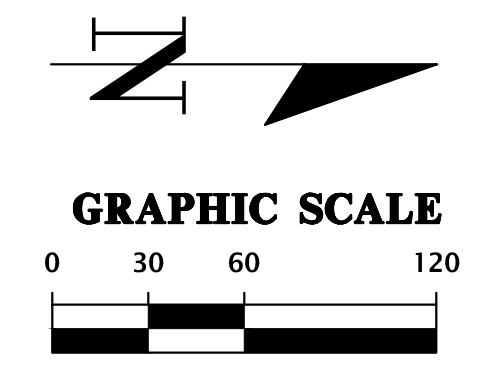
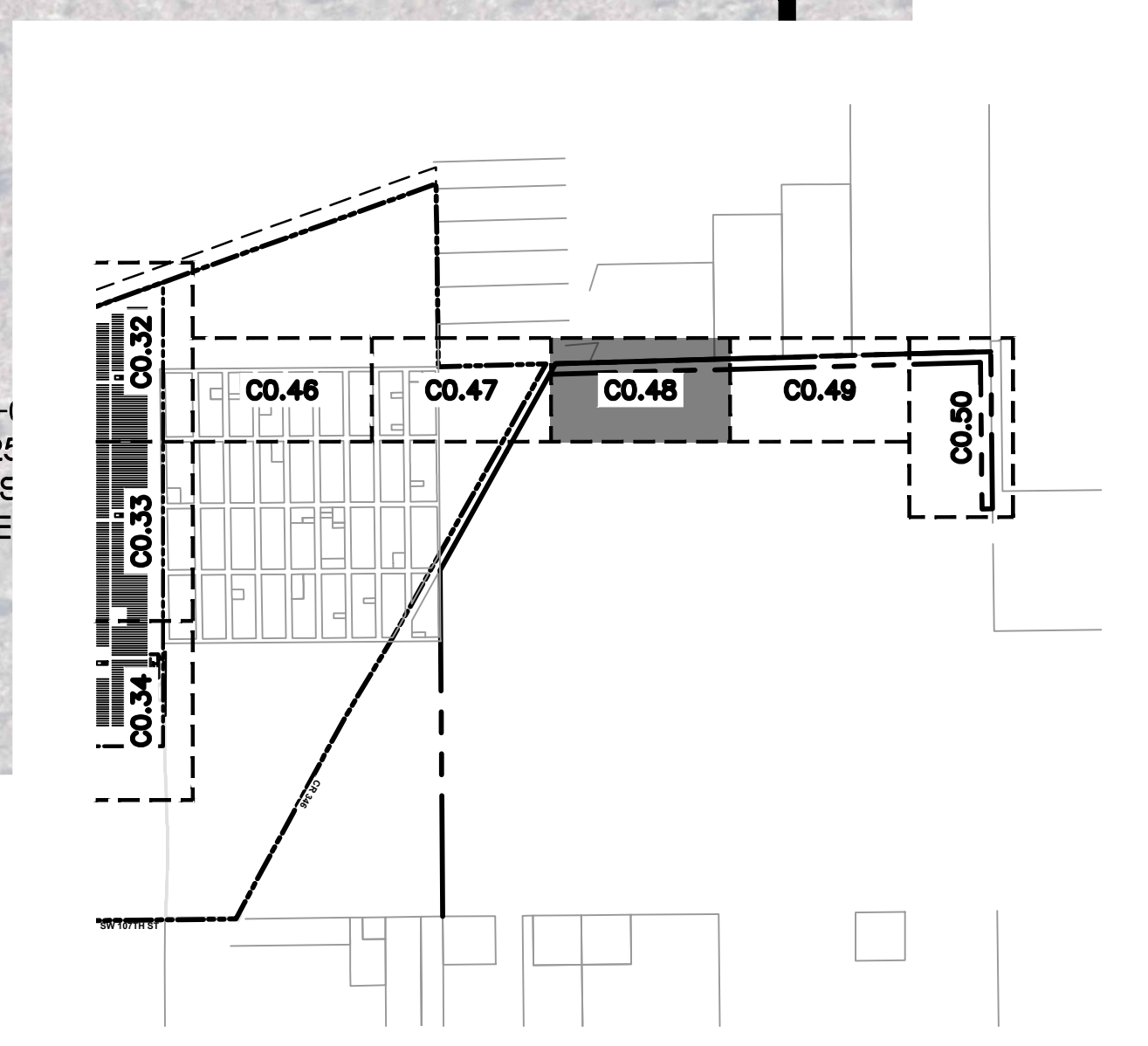
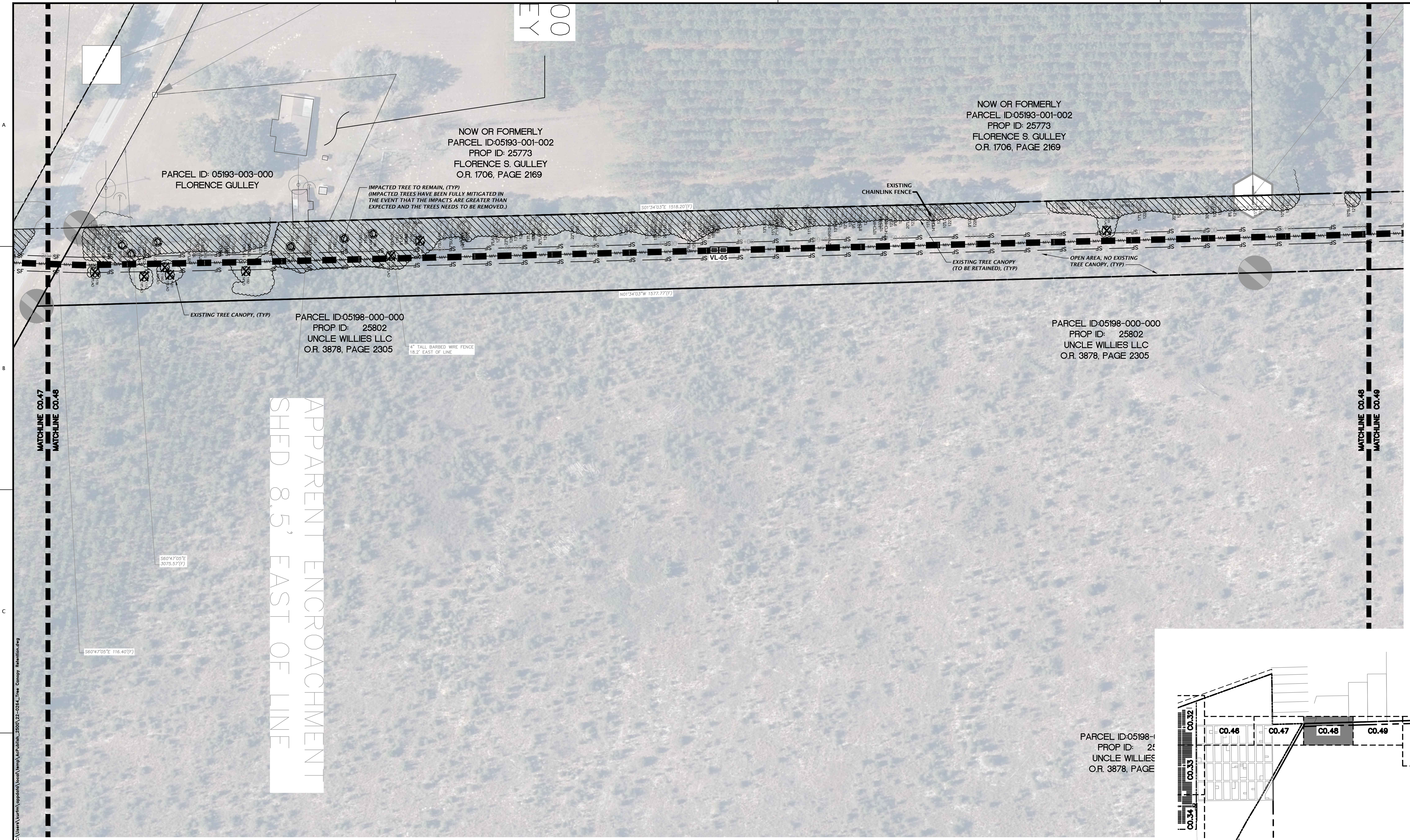

Text: Nullm Plot Date: Sep 21, 2023 3:37pm Filename: C:\Users\jmurphy\AppData\Local\Temp\MapPublic_2500\12-0254_Tree Canopy_Revision.dwg

 CHW Professional Consultants	
11801 Research Drive Alachua, Florida 32615 (352) 351-1976 www.chw-inc.com est. 1988 FLORIDA CA-5075	
SCALE: 1"=60' VERIFY SCALE ON ORIGINAL DRAWING 0 IMPACT TREE LOCATIONS THIS SHEET, ADJUST SCALES ACCORDINGLY.	CONSTRUCTION REVISIONS:
06/05/2023 - SUBMITTAL TO ALACHUA COUNTY 07/31/2023 - SUBMITTAL TO ALACHUA COUNTY 09/05/2023 - SUBMITTAL TO ALACHUA COUNTY 09/21/2023 - SUBMITTAL TO ALACHUA COUNTY	
CLIENT: ORGIS ENERGY PROJECT: ORGIS ENERGY SOLAR FACILITY	SHEET TITLE: TREE CANOPY PROTECTION PLAN ENLARGEMENT
DESIGNER: KRISTEN JACKSON QUALITY CONTROL: M. MASON	PROJECT NUMBER: 22-0264
MITCHELL G. MASON Mitchell G. Mason, P.E. State of Florida, Professional Engineer, License No. 92335 This item has been digitally signed and sealed by Mitchell G. Mason, P.E. on the date indicated here: 09/21/2023 Printed copies of this document are not considered signed and sealed and the signature must be verified on any electronic copies.	
FL PE No. 92335 C0.48	



NOW OR FORMERLY
PARCEL ID: 05192-001-005
PROP ID: 25759
FLORENCE S. GULLEY
O.R. 2021, PAGE 148

NOW OR FORMERLY
PARCEL ID: 05192-001-000
PROP ID: 25757
HATTIE P. AUSGOOD
O.R. 1711, PAGE 821

NOW OR FORMERLY
PARCEL ID: 05192-002-000
PROP ID: 25768
CAROLINE J. COMMENDOS
O.R. 2021, PAGE 724

PARCEL ID: 05198-000-000
PROP ID: 25802
UNCLE WILLIES LLC
O.R. 3878, PAGE 2305

LANDS SURVEYED
12.815 ACRES ±

IMPACTED TREE TO REMAIN, (TYP)
(IMPACTED TREES HAVE BEEN FULLY MITIGATED IN THE EVENT THAT THE IMPACTS ARE GREATER THAN EXPECTED AND THE TREES NEEDS TO BE REMOVED.)

EXISTING CHAINLINK FENCE

OPEN AREA, NO EXISTING TREE CANOPY, (TYP)

EXISTING TREE CANOPY, (TYP)

4" TALL BARBED WIRE FENCE

MATCHLINE CO.48
MATCHLINE CO.49

MATCHLINE CO.49
MATCHLINE CO.50

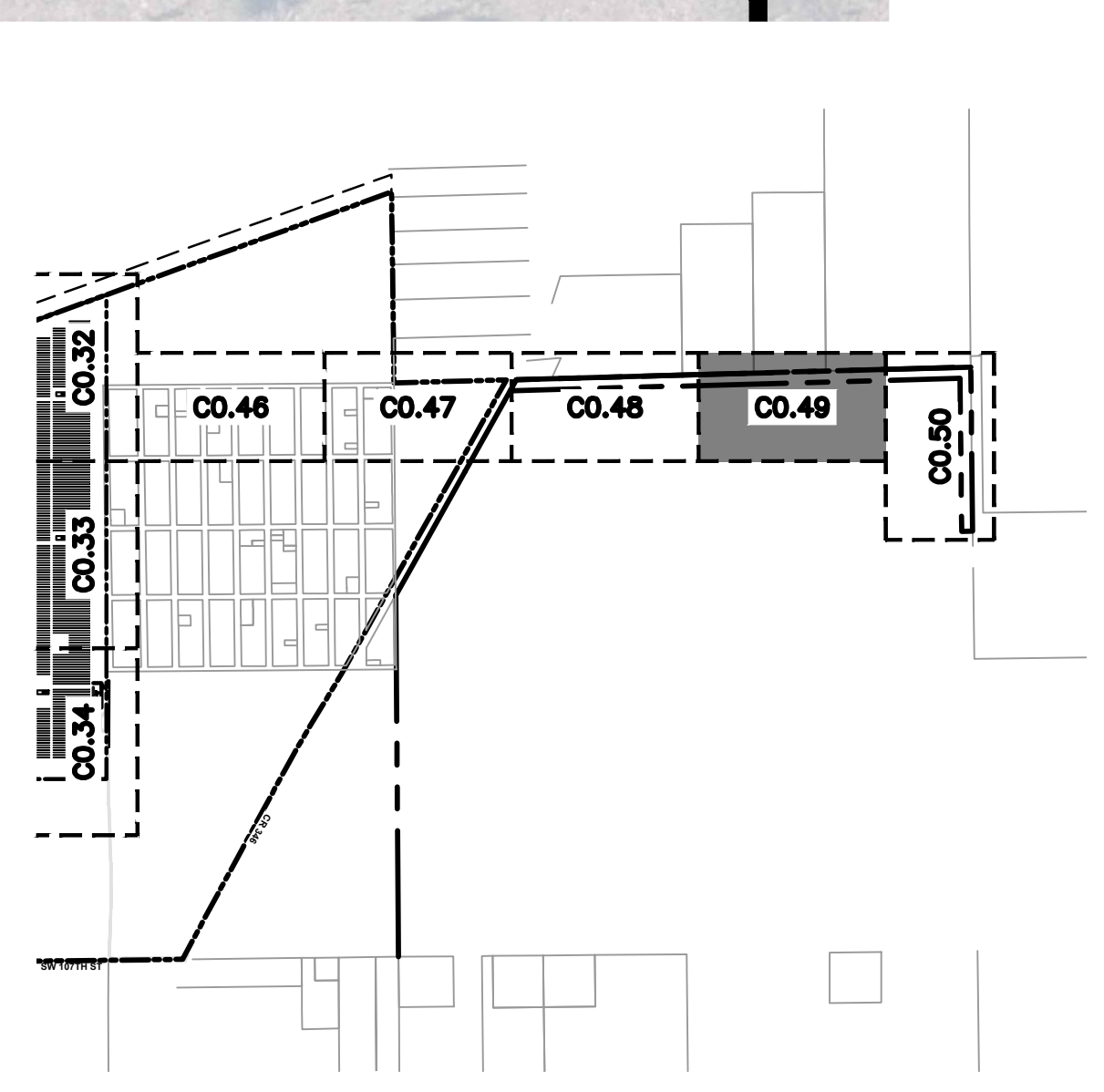
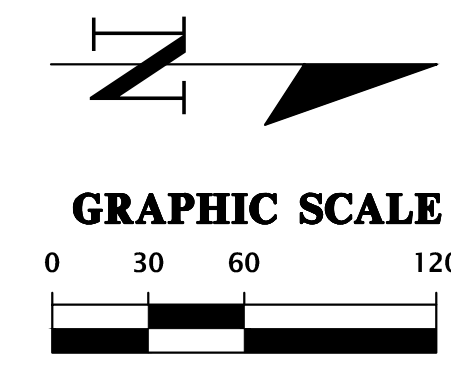

SITE KEY MAP

SCALE: NTS

Text: Nullm Plot Date: Sep 21, 2023 3:37pm Filename: C:\Users\kurtm\AppData\Local\Temp\MapPublica_2500\12-0264_Tree Canopy Reclamation.dwg

 Professional Consultants	11801 Research Drive Alachua, Florida 32615 (352) 351-1976 www.chw-inc.com est. 1988 FLORIDA CA-5075
SCALE: 1"=60' VERIFY SCALE ON ORIGINAL DRAWING 0 IMPACT AREAS SHOWN ON THIS SHEET. ADJUST SCALES ACCORDINGLY.	
CONSTRUCTION PERIODS: 06/05/2023 - SUBMITTAL TO ALACHUA COUNTY 07/31/2023 - SUBMITTAL TO ALACHUA COUNTY 09/05/2023 - SUBMITTAL TO ALACHUA COUNTY 09/21/2023 - SUBMITTAL TO ALACHUA COUNTY	
CLIENT: ORIGIS ENERGY PROJECT: ORIGIS ENERGY SOLAR FACILITY SHEET TITLE: TREE CANOPY PROTECTION PLAN ENLARGEMENT	
DESIGNER: KRISTEN JACKSON PROJECT NUMBER: M MASON 22-0264	
MITCHELL G. MASON Mitchell G. Mason, P.E. State of Florida, Professional Engineer, License No. 92335 This item has been digitally signed and sealed by Mitchell G. Mason, P.E. on the date indicated here: 09/21/2023 Printed copies of this document are not considered signed and sealed and the signature must be verified on any electronic copies.	
FL PE No. 92335 SHEET NO.	C0.49

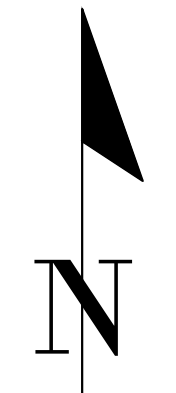
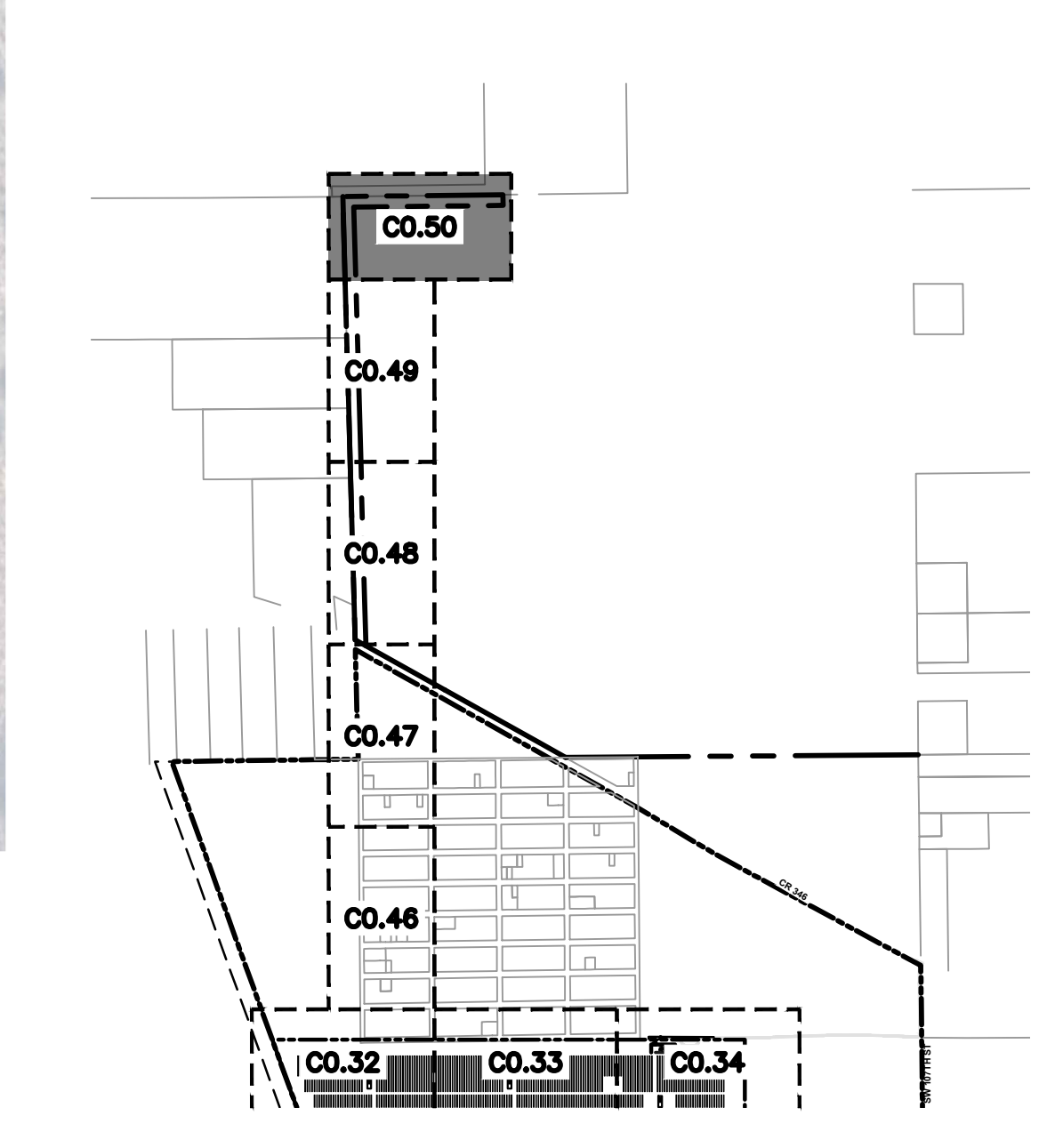
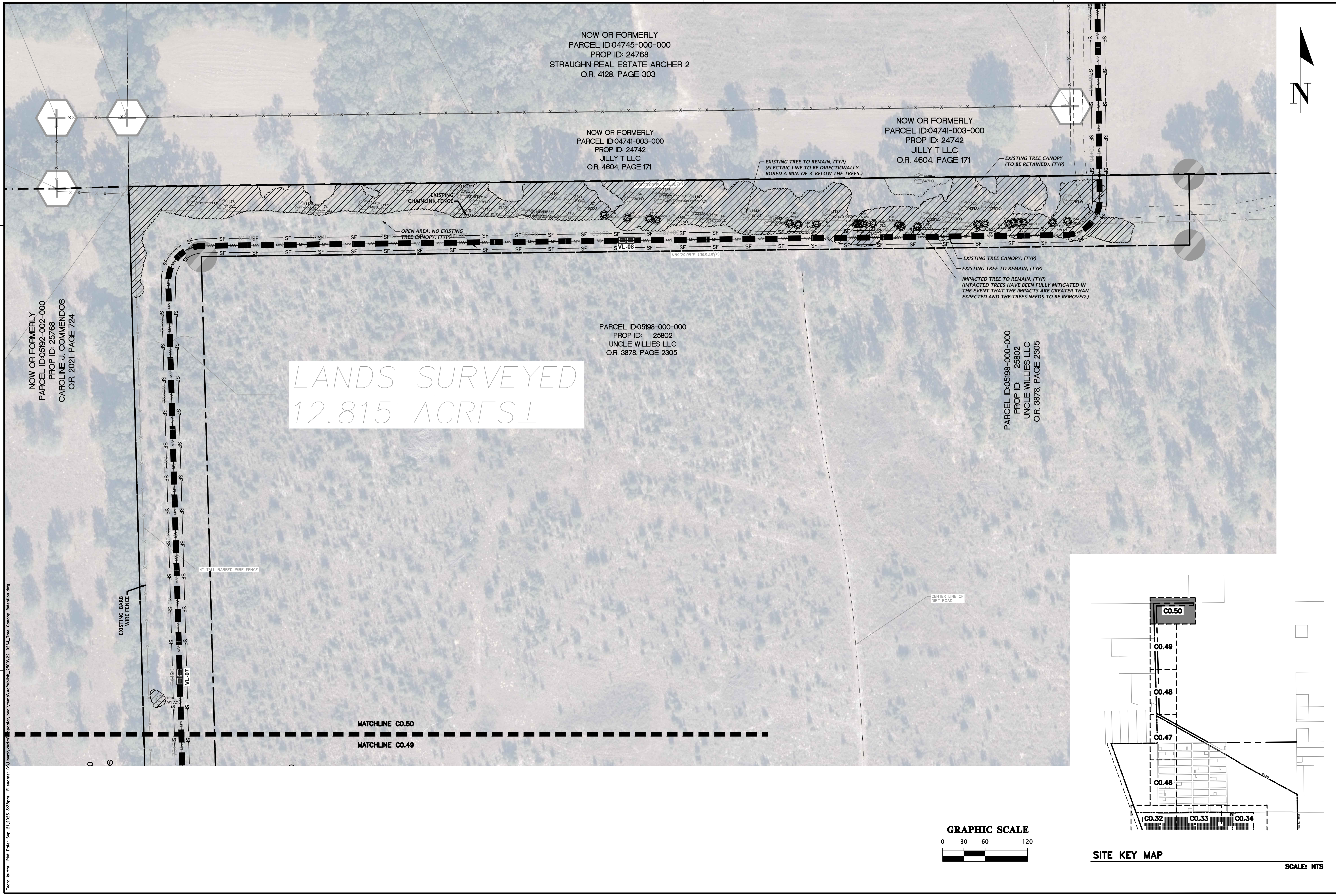

11801 Research Drive
Alachua, Florida 32615
(352) 351-1976
www.chw-inc.com
est. 1988 FLORIDA
CA-5075

CHW
Professional Consultants

SCALE: 1"=60'
VERIFY SCALE ON
ORIGINAL DRAWING
0' 10' 20' 30' 40' 50' 60'
THIS SHEET, ADJUST
SCALES ACCORDINGLY.

CONSTRUCTION REVISIONS

DATE: 06/05/2023 - SUBMITTAL TO ALACHUA COUNTY
07/31/2023 - SUBMITTAL TO ALACHUA COUNTY
09/05/2023 - SUBMITTAL TO ALACHUA COUNTY
09/21/2023 - SUBMITTAL TO ALACHUA COUNTY

CLIENT: ORIGIS ENERGY
PROJECT: ORIGIS ENERGY SOLAR FACILITY
SHEET TITLE: TREE CANOPY PROTECTION PLAN
ENHANCEMENT

DESIGNER: KRISTEN JACKSON
QUALITY CONTROL: M. MASON
PROJECT NUMBER: 22-0264

MITCHELL G. MASON
Mitchell G. Mason, P.E.
State of Florida, Professional
Engineer, License No. 92335
This item has been digitally
signed and sealed by Mitchell
G. Mason, P.E. on the date
indicated here: 09/21/2023
Printed copies of this
document are not considered
signed and sealed and the
signature must be verified on
any electronic copies.

FL PE No. 92335
SHEET NO:
C0.50

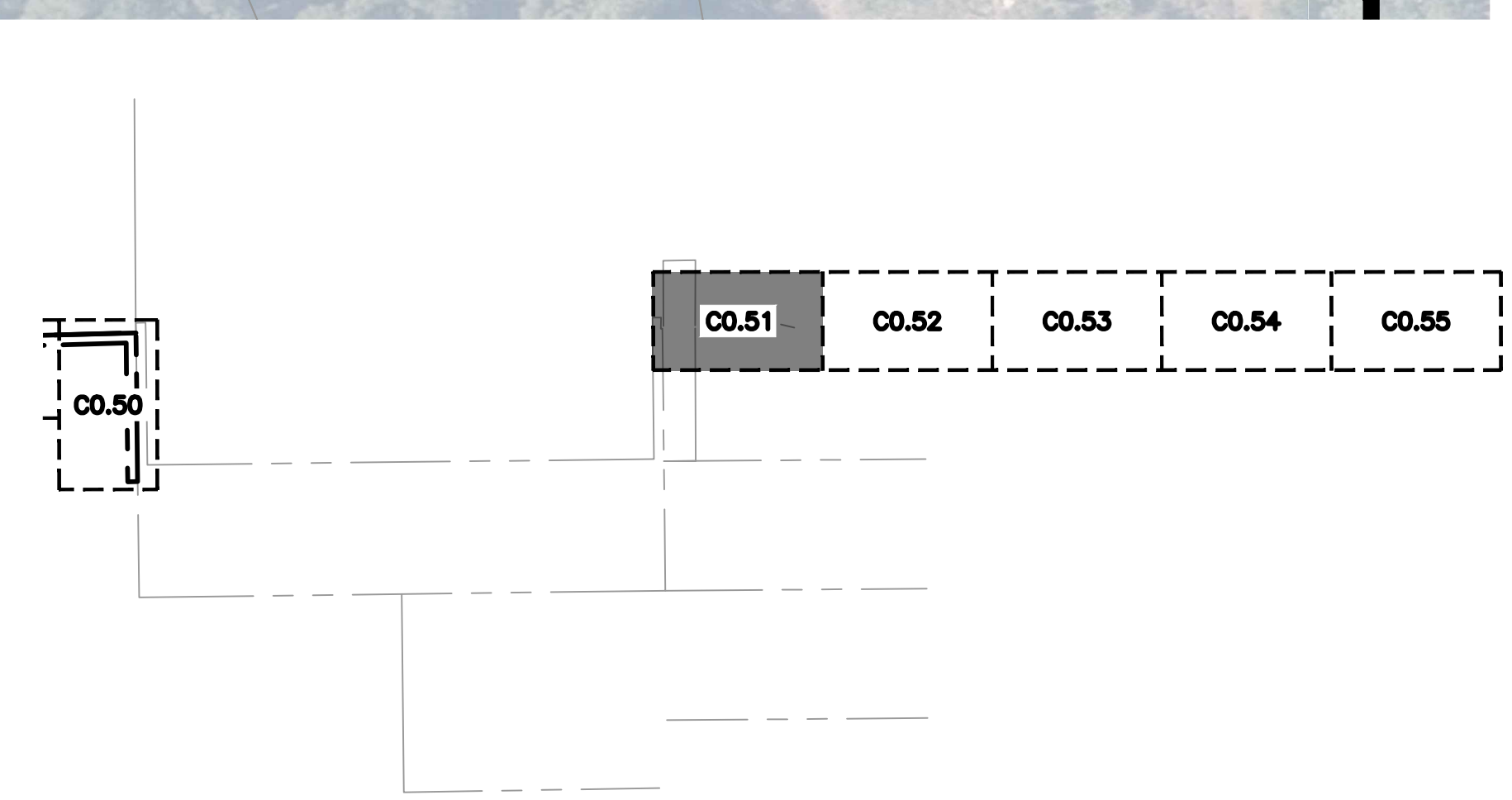
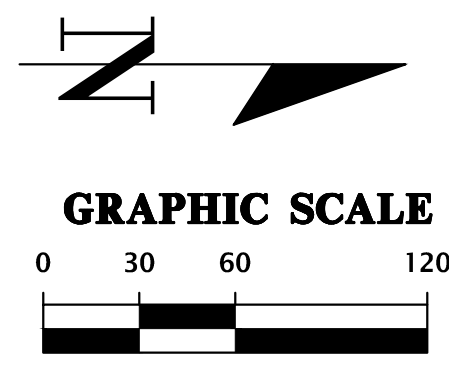

SITE KEY MAP

SCALE: NTS

Text: Nullm Plot Date: Sep 21, 2023 3:58pm Filename: C:\Users\mason\OneDrive\OneDrive\Projects\2500\12-0264_Tree Canopy Removal.dwg

ALACHUA COUNTY
CITY OF ARCHER

		11801 Research Drive Alachua, Florida 32615 (352) 351-1976 www.ch2m-inc.com est. 1888 FLORIDA CA-5075	
SCALE: 1"=60' VERIFY SCALE ON ORIGINAL DRAWING DIMENSIONS ARE IN FEET THIS SHEET ADJUST SCALES ACCORDINGLY		CONSTRUCTION REVISIONS	
06/05/2023 - SUBMITTAL TO ALACHUA COUNTY 07/31/2023 - SUBMITTAL TO ALACHUA COUNTY 09/05/2023 - SUBMITTAL TO ALACHUA COUNTY 09/21/2023 - SUBMITTAL TO ALACHUA COUNTY		CLIENT: ORIGIS ENERGY PROJECT: ORIGIS ENERGY SOLAR FACILITY SHEET TITLE: TREE CANOPY PROTECTION PLAN ENHANCEMENT PROJECT NUMBER: 22-0264	
DESIGNER: KRISTEN JACKSON QUALITY CONTROL: M. MASON PROJECT NUMBER: 22-0264		MITCHELL G. MASON State of Florida, Professional Engineer, License No. 92335 This item has been digitally signed and sealed by Mitchell G. Mason, P.E. on the date indicated here: 09/21/2023 Printed copies of this document are not considered signed and sealed and the signature must be verified on any electronic copies.	
FL PE No. 92335 C0.51		SHEET NO.	



Text: Nullm Plot Date: Sep 21, 2023 3:58pm Filename: C:\Users\kurtm\appdata\local\temp\AF84b1b1_2500\12-0254_Tree Canopy Reclamation.dwg

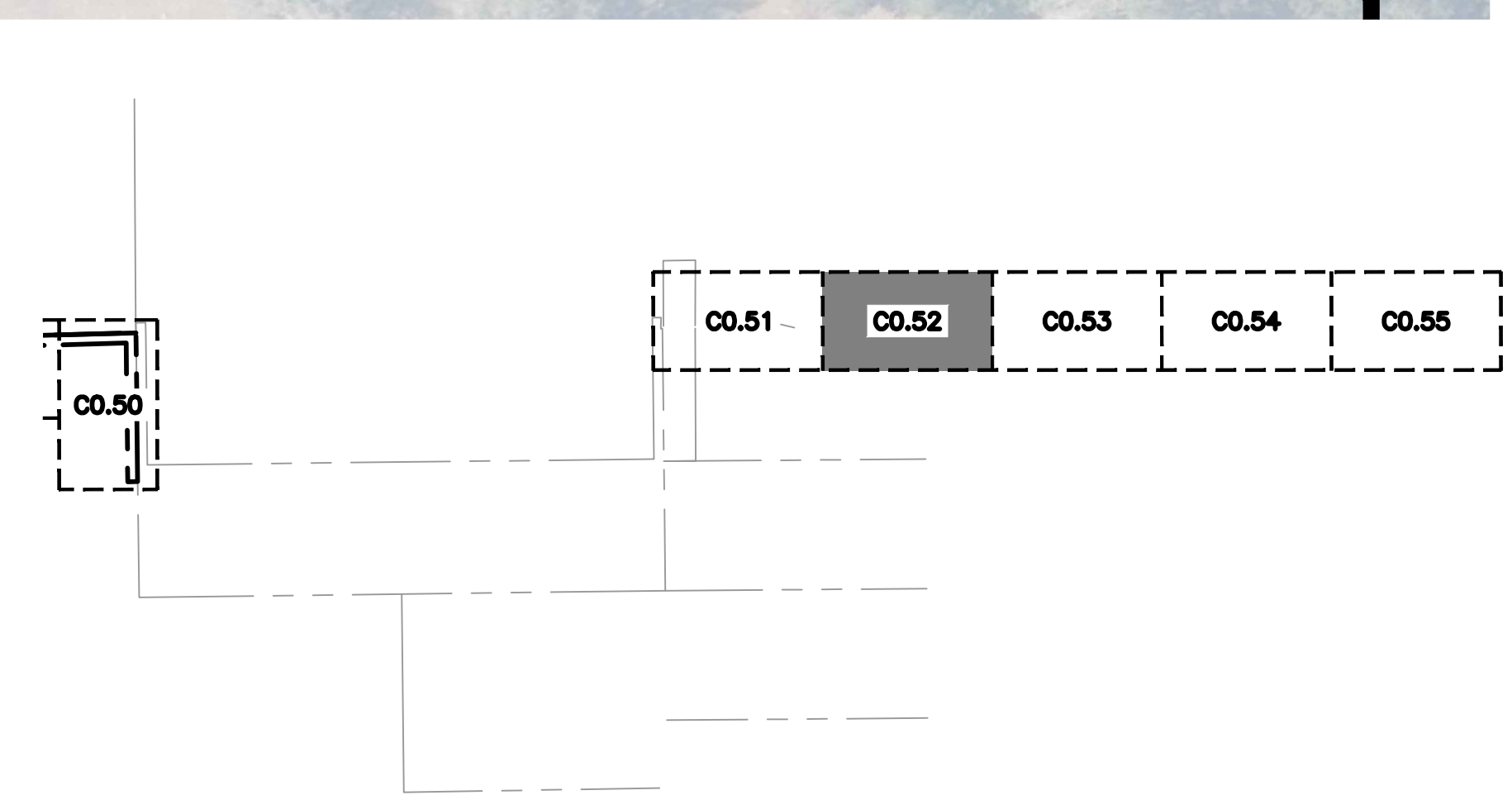
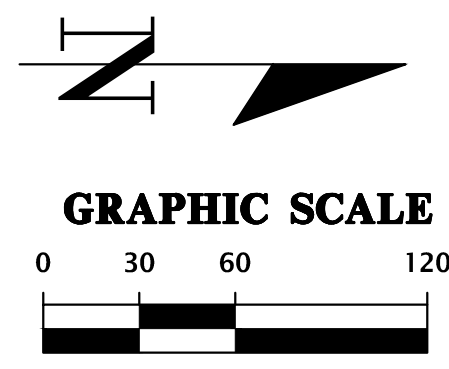

SITE KEY MAP

SCALE: NTS

 Professional Consultants	SCALE: 1"=60' VERIFY SCALE ON ORIGINAL DRAWING 0 MEASURED DIMENSIONS ON THIS SHEET, ADJUST SCALES ACCORDINGLY.	11801 Research Drive Alachua, Florida 32615 (352) 351-1976 www.ch2m-inc.com est. 1888 FLORIDA CA-5075
CONSTRUCTION PERMITS		
06/05/2023 - SUBMITTAL TO ALACHUA COUNTY 07/31/2023 - SUBMITTAL TO ALACHUA COUNTY 09/05/2023 - SUBMITTAL TO ALACHUA COUNTY 09/21/2023 - SUBMITTAL TO ALACHUA COUNTY		
CLIENT: ORIGIS ENERGY PROJECT: ORIGIS ENERGY SOLAR FACILITY SHEET TITLE: TREE CANOPY PROTECTION PLAN ENHANCEMENT	DESIGNER: KRISTEN JACKSON QUALITY CONTROL: M. MASON PROJECT NUMBER: 22-0264	MITCHELL G. MASON Mitchell G. Mason, P.E. State of Florida, Professional Engineer, License No. 92335 This item has been digitally signed and sealed by Mitchell G. Mason, P.E. on the date indicated here: 09/21/2023 Printed copies of this document are not considered signed and sealed and the signature must be verified on any electronic copies.
FL PE No. 92335 C0.52		

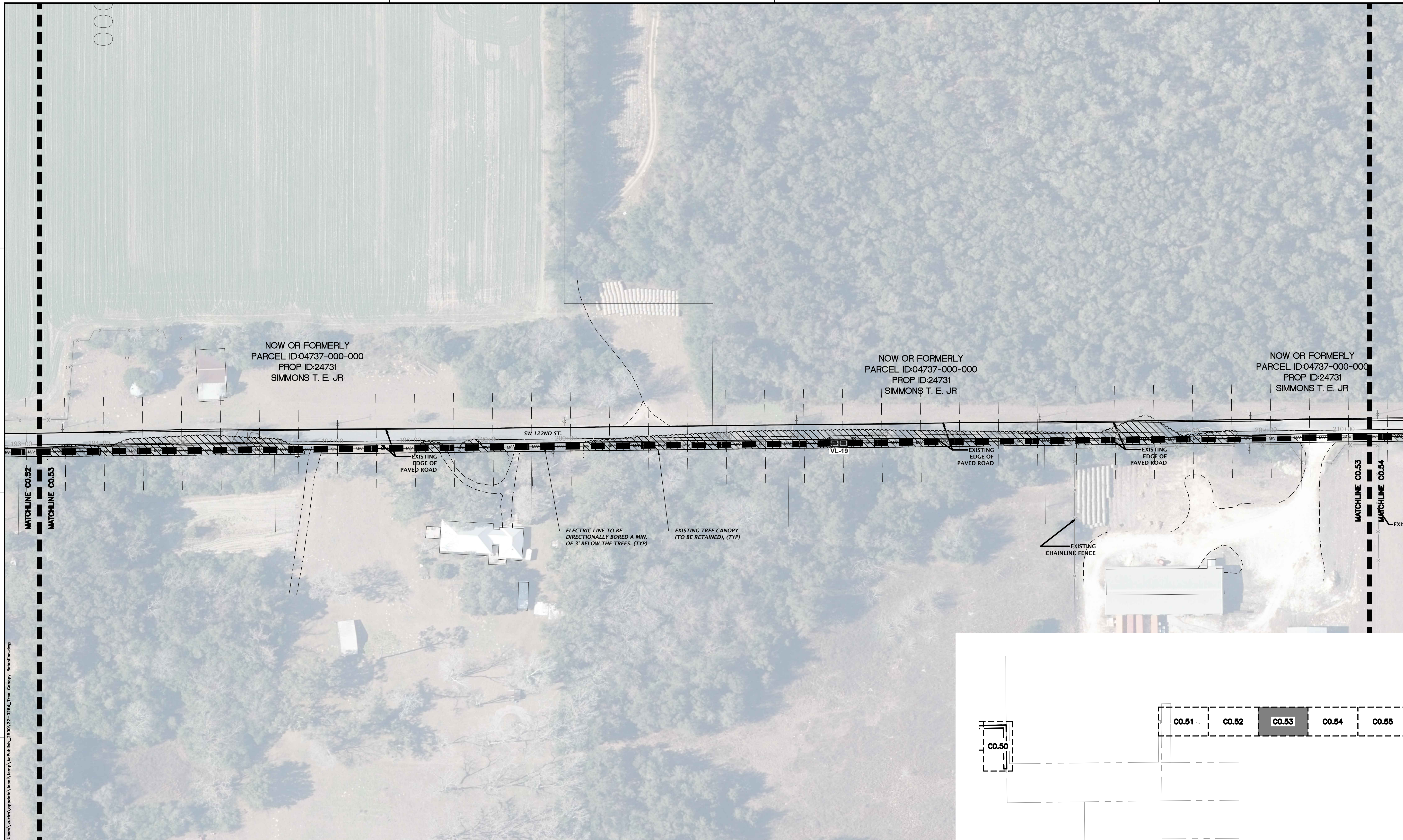

Text: Nullm File Date: Sep 21, 2023 3:58pm Filename: C:\Users\mason\appdata\local\temp\appdata_2500\12-0264_Tree Canopy Protection.dwg

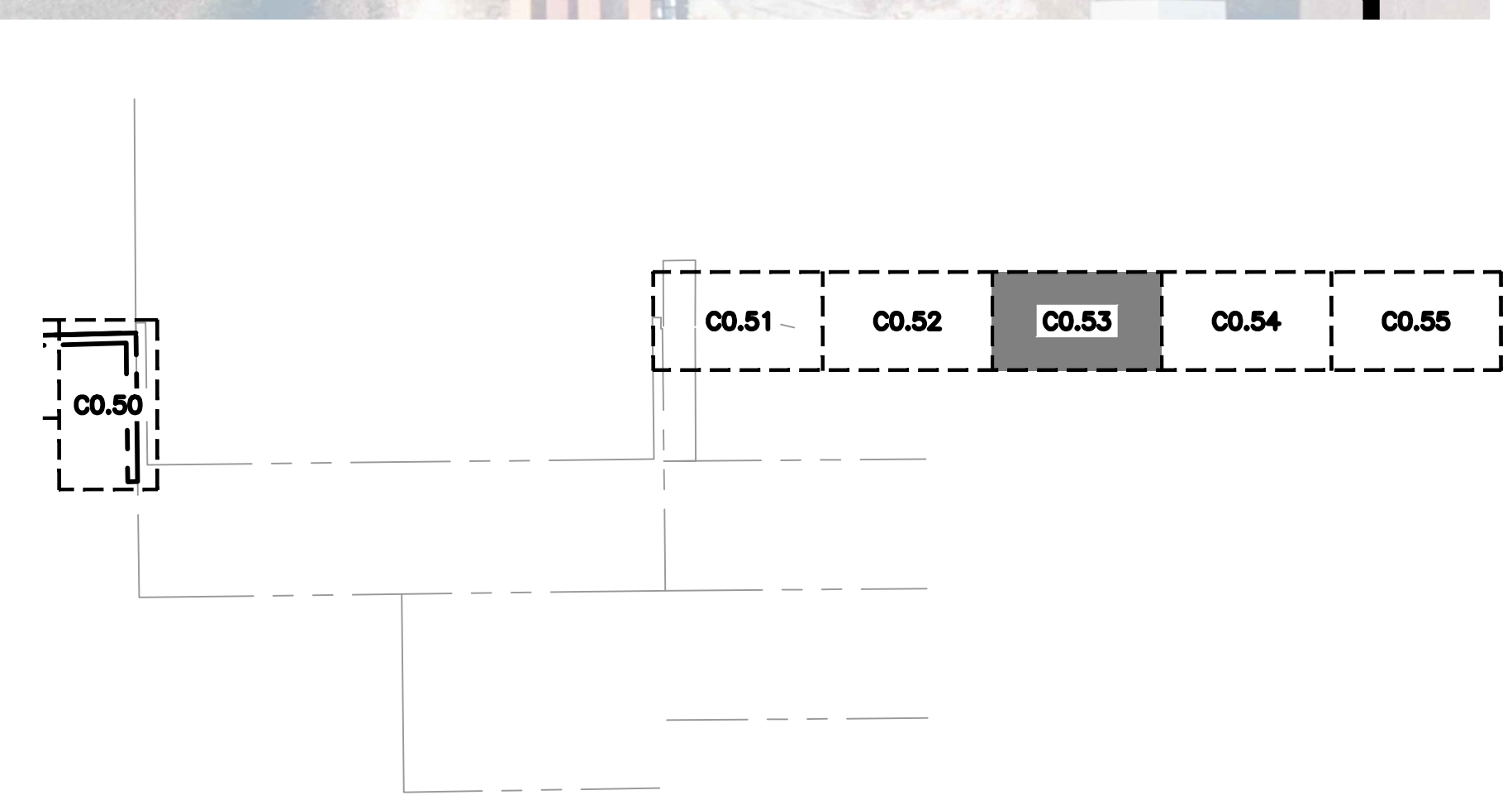
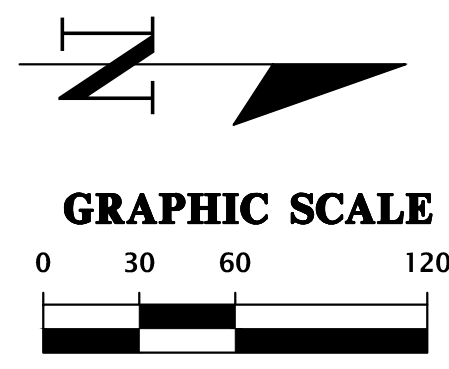

SITE KEY MAP

SCALE: NTS

 Professional Consultants	SCALE: 1"=60' VERIFY SCALE ON ORIGINAL DRAWING 0 INCHES PER FOOT THIS SHEET, ADJUST SCALES ACCORDINGLY.	CONSTRUCTION PROVISIONS	SUBMITTALS: 06/05/2023 - SUBMITTAL TO ALACHUA COUNTY 07/31/2023 - SUBMITTAL TO ALACHUA COUNTY 09/05/2023 - SUBMITTAL TO ALACHUA COUNTY 09/21/2023 - SUBMITTAL TO ALACHUA COUNTY	CLIENT: ORIGIS ENERGY PROJECT: ORIGIS ENERGY SOLAR FACILITY SHEET TITLE: TREE CANOPY PROTECTION PLAN ENHANCEMENT	DESIGNER: KRISTEN JACKSON QUALITY CONTROL: M. MASON PROJECT NUMBER: 22-0264
11801 Research Drive Alachua, Florida 32615 (352) 351-1976 www.ch2m.com est. 1888 FLORIDA CA-5075	This item has been digitally signed and sealed by Mitchell G. Mason, P.E. on the date indicated here: 09/21/2023 Printed copies of this document are not considered signed and sealed and the signature must be verified on any electronic copies.				
FL PE No. 92335					C0.53

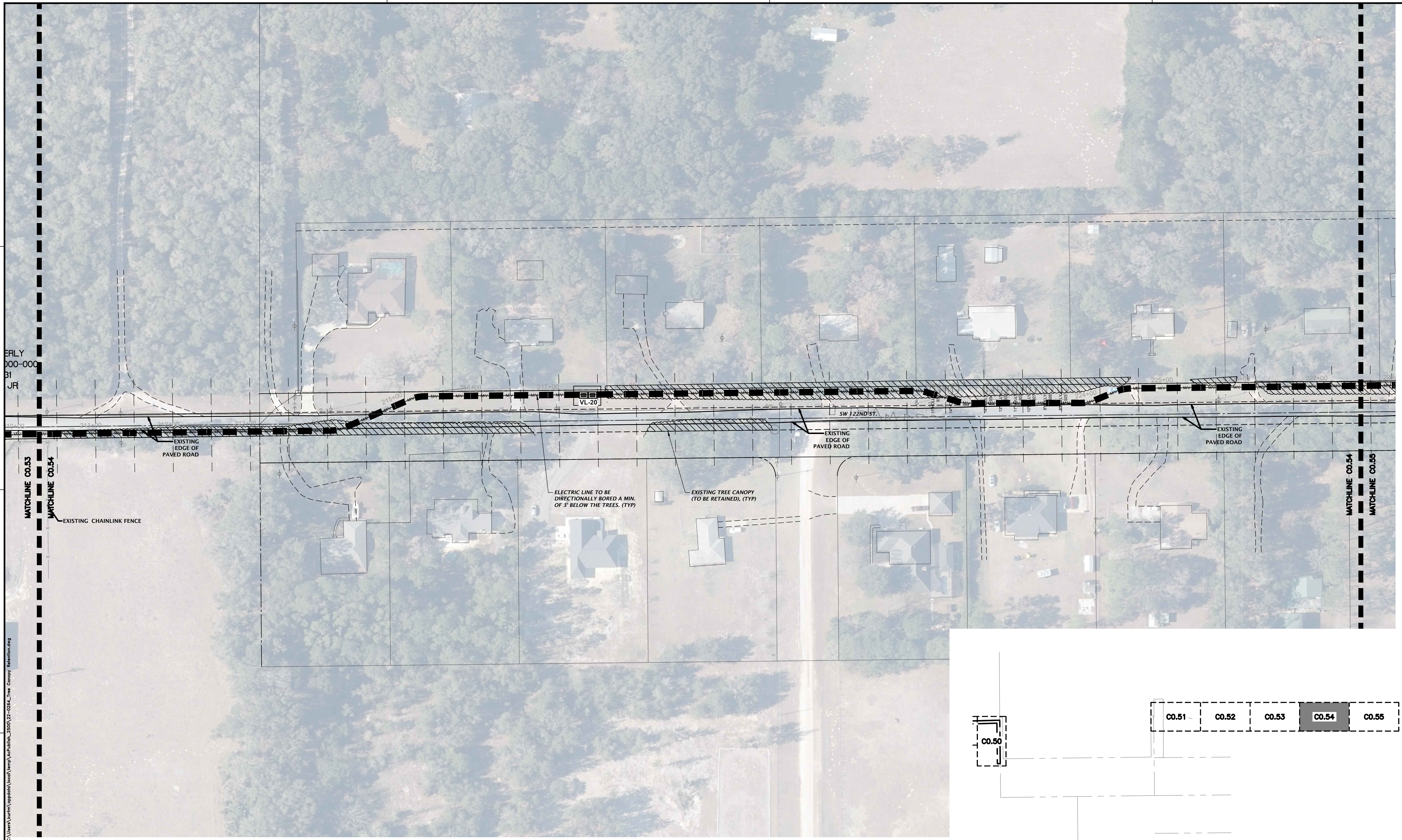

Test: Nullm Fri Date: Sep 21, 2023 3:39pm Filename: C:\Users\mason\OneDrive\OneDrive\Projects\2023\22-0264_Tree Canopy Protection.dwg

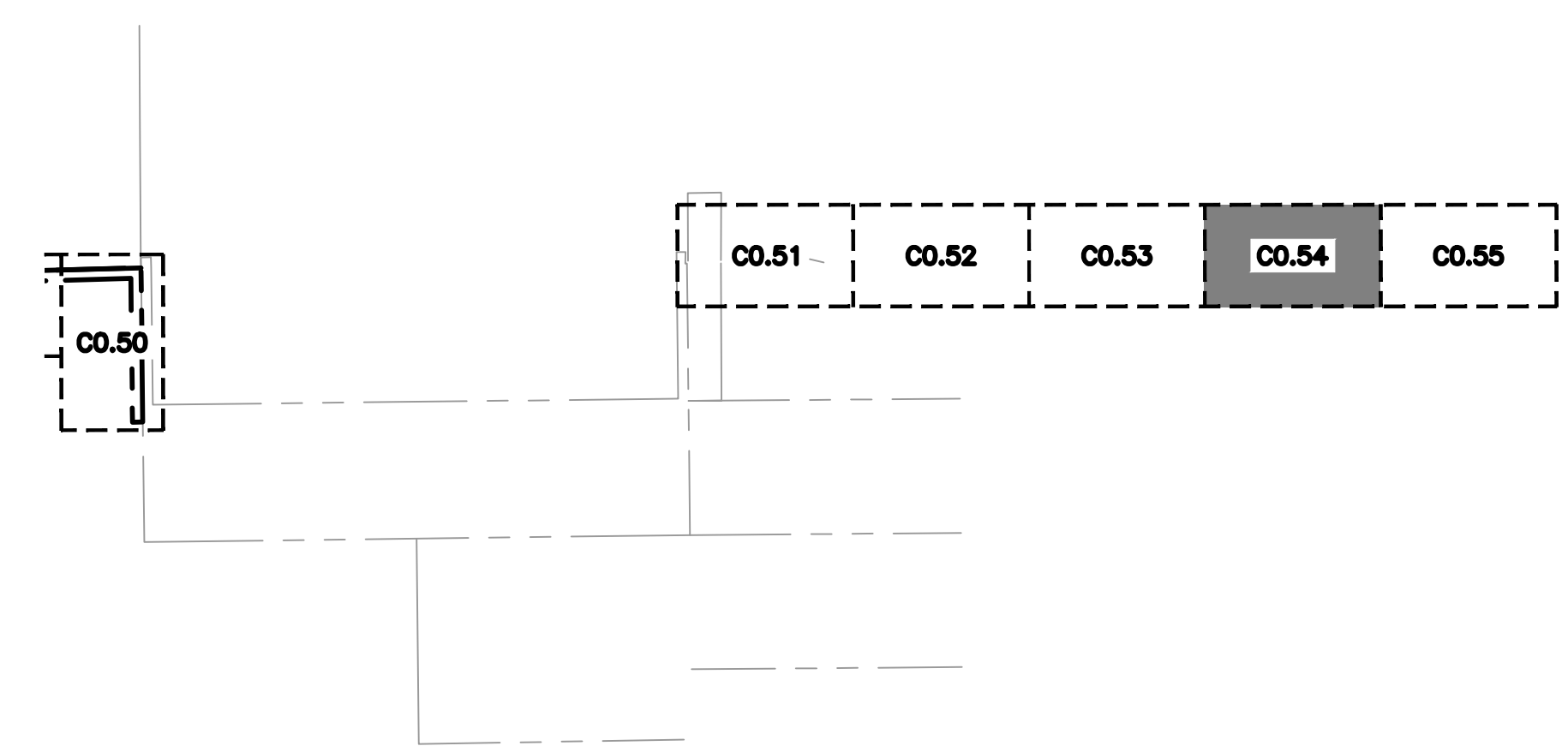
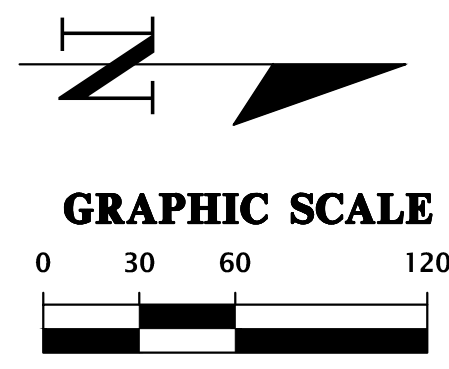

SITE KEY MAP

SCALE: NTS

	Professional Consultants	SCALE: 1"=60' <small>VERIFY SCALE ON ORIGINAL DRAWING 0 IF PRINTED FROM A PLOTTER THIS SHEET, ADJUST SCALES ACCORDINGLY.</small>	11801 Research Drive Alachua, Florida 32615 (352) 331-1976 www.ch2m-inc.com est. 1888 FLORIDA CA-5075
<small>CONSTRUCTION AND PROVISIONS</small>			
<small>06/05/2023 - SUBMITTAL TO ALACHUA COUNTY 07/31/2023 - SUBMITTAL TO ALACHUA COUNTY 09/05/2023 - SUBMITTAL TO ALACHUA COUNTY 09/21/2023 - SUBMITTAL TO ALACHUA COUNTY</small>			
<small>CLIENT:</small>	<small>ORIGIS ENERGY</small>	<small>PROJECT:</small>	<small>ORIGIS ENERGY SOLAR FACILITY</small>
<small>DESIGNER:</small>	<small>KRISTEN JACKSON</small>	<small>QUALITY CONTROL:</small>	<small>M. MASON</small>
<small>PROJECT NUMBER:</small>	<small>22-0264</small>		
<small>MITCHELL G. MASON</small>			
<small> Mitchell G. Mason, P.E. State of Florida, Professional Engineer, License No. 92335 This item has been digitally signed and sealed by Mitchell G. Mason, P.E. on the date indicated here: 09/21/2023 Printed copies of this document are not considered signed and sealed and the signature must be verified on any electronic copies. </small>			
<small>FL PE No. 92335</small>			C0.54



Text: Nullm Fri Date: Sep 21, 2023 3:39pm Filename: C:\Users\murtin\appdata\local\temp\MSRPublish_2500\12-0254_Tree Canopy_Revision.dwg

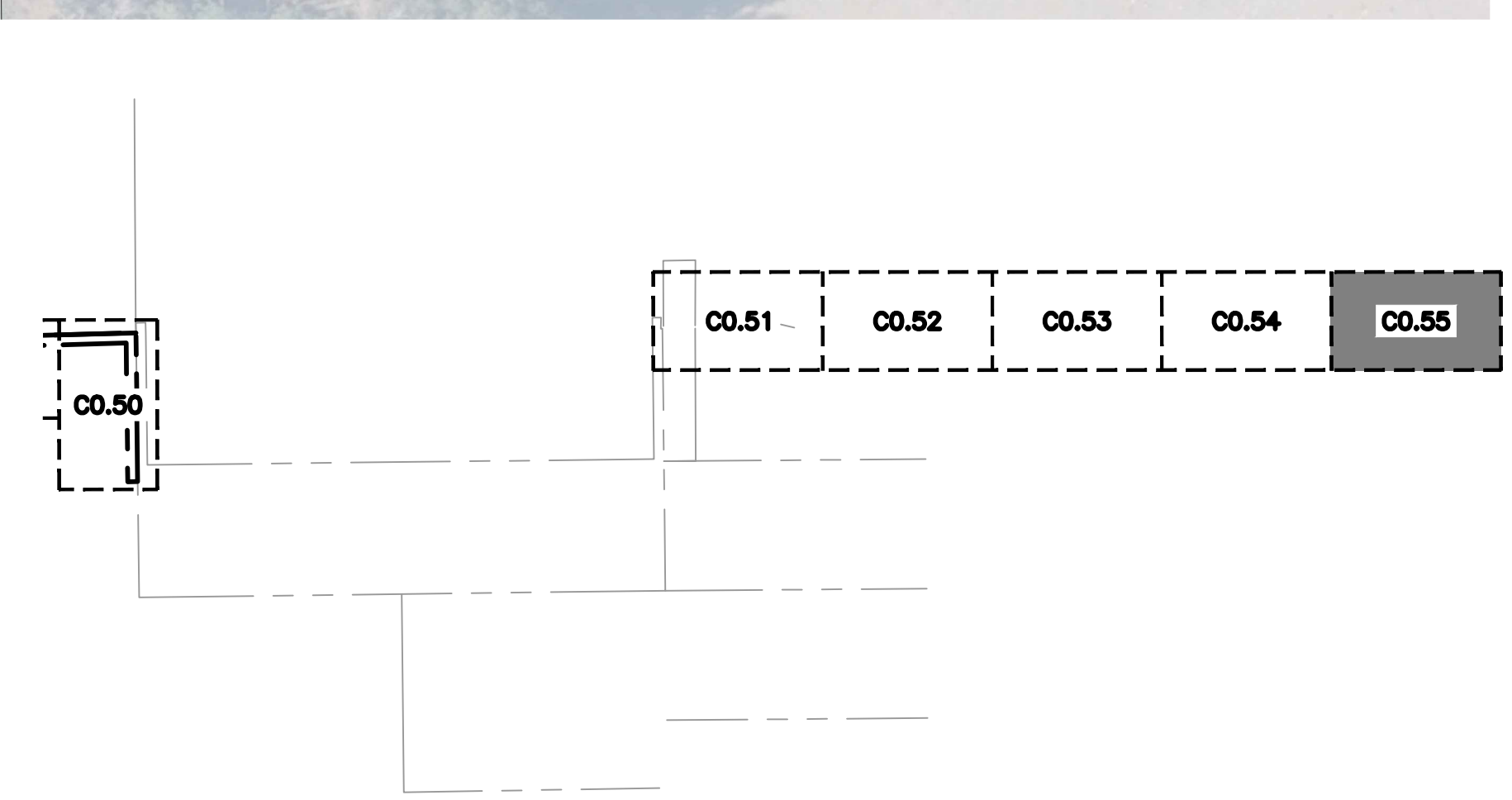
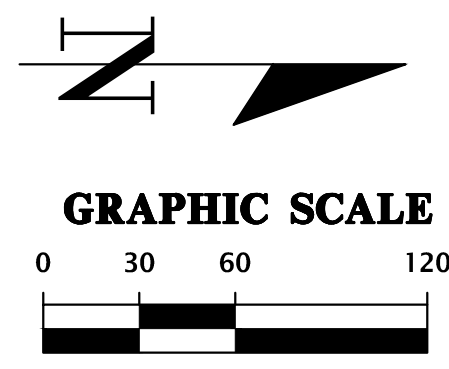

SITE KEY MAP

SCALE: NTS

 Professional Consultants	SCALE: 1"=60' <small>VERIFY SCALE ON ORIGINAL DRAWING 0" MEANS THE SCALE OF THIS SHEET ADJUST SCALES ACCORDINGLY.</small>	CONSTRUCTION REVISIONS	SUBMITTALS: 06/05/2023 - SUBMITTAL TO ALACHUA COUNTY 07/31/2023 - SUBMITTAL TO ALACHUA COUNTY 09/05/2023 - SUBMITTAL TO ALACHUA COUNTY 09/21/2023 - SUBMITTAL TO ALACHUA COUNTY	CLIENT: ORIGIS ENERGY PROJECT: ORIGIS ENERGY SOLAR FACILITY SHEET TITLE: TREE CANOPY PROTECTION PLAN ENHANCEMENT	DESIGNER: KRISTEN JACKSON MASON PROJECT NUMBER: 22-0264	MITCHELL G. MASON <small>MITCHELL G. MASON, P.E. State of Florida, Professional Engineer, License No. 92335 This item has been digitally signed and sealed by Mitchell G. Mason, P.E. on the date indicated here: 09/21/2023 Printed copies of this document are not considered signed and sealed and the signature must be verified on any electronic copies.</small>	FL PE No. 92335 C0.55	11801 Research Drive Alachua, Florida 32615 (352) 351-1976 www.ch2m-inc.com est. 1988 FLORIDA CA-5075
------------------------------	---	------------------------	---	--	---	--	---------------------------------	--