

# BOUNDARY AND TOPOGRAPHIC SURVEY

PARCEL 06655-013-001  
7423 W. NEWBERRY ROAD  
GAINESVILLE, FLORIDA 32607  
PARCEL 06654-010-000  
404 N.W. 4th BOULEVARD  
GAINESVILLE, FLORIDA 32607  
PARCEL 06654-008-000  
7436 N.W. 4th BOULEVARD  
GAINESVILLE, FLORIDA 32607  
SECTION 04, TOWNSHIP 10 SOUTH, RANGE 19 EAST  
ALACHUA COUNTY, FLORIDA

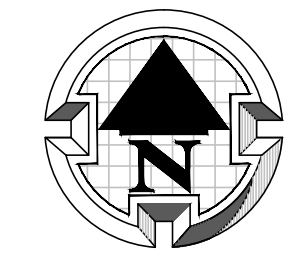

SCALE: 1" = 30'  
DEREN LAND SURVEYING  
ACCURACY COUNTS = KNOW YOUR BOUNDARIES

LOCATION MAP: NOT TO SCALE

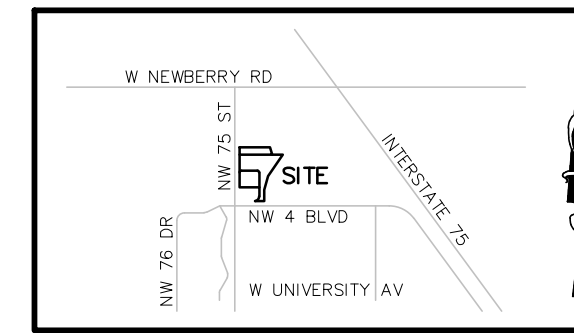

### FLOOD ZONE:

IT IS THE OPINION OF THIS LAND SURVEYOR BASED ON AN INTERPRETATION OF F.L.R.M. PANEL No. 291 OF 640, COMMUNITY PANEL No. "120001 0291 E" THAT THIS PROPERTY IS LOCATED IN FLOOD ZONE "X", (AREAS DETERMINED TO BE OUTSIDE THE 0.2% ANNUAL CHANCE FLOOD PLAIN), MAP EFFECTIVE DATE SEPTEMBER 24, 2021.

### SURVEYOR'S NOTES:

1. SURVEY BASED ON MONUMENTATION FOUND AND ACCEPTED AND ON "LAND DESCRIPTION(S)" AS RECORDED IN (O.R.B. 4019, PG. 1027), (O.R.B. 2904, PG. 1004) AND (O.R.B. 2220, PG. 758) OF THE PUBLIC RECORDS OF ALACHUA COUNTY, FLORIDA.
2. BEARINGS ARE BASED ON A RECORDED CALL OF NORTH 33°23'34" EAST FOR THE NORTHEASTLY LINE OF PARCEL 06654-010-000.
3. VERTICAL DATUM BASED ON NORTH AMERICAN VERTICAL DATUM OF 1988, NORTH ZONE, U.S. FOOT, AS ESTABLISHED BY TRIMBLE "VRS NOW" GPS SURVEY NETWORK USING FLORIDA DEPARTMENT OF TRANSPORTATION VERTICAL BENCHMARK "75 73 B16".
4. THE DIGITAL SIGNATURE AND SEAL AS SHOWN ON THIS SURVEY ARE ONLY VALID FOR THIS ELECTRONIC PDF SURVEY FILE.
5. THE PRINTED SURVEY AND REPRODUCTIONS THEREOF ARE NOT VALID WITHOUT THE SIGNATURE AND ORIGINAL RAISED SEAL OF A FLORIDA LICENSED SURVEYOR AND MAPPER.
6. UNLESS NOTED, NO UNDERGROUND INSTALLATIONS OR IMPROVEMENTS WERE LOCATED FOR THIS SURVEY.
7. NO INSTRUMENTS OF RECORD REFLECTING EASEMENTS, RIGHT-OF-WAYS, AND/OR OWNERSHIP WERE FURNISHED TO THIS SURVEYOR EXCEPT AS SHOWN.
8. ONLY ABOVE GROUND UTILITIES WERE LOCATED FOR THIS SURVEY.
9. NORTH ARROW IS BASED ON BEARING STRUCTURE.
10. CERTIFICATION IS NOT TRANSFERABLE.
11. THE PURPOSE OF THIS SURVEY IS TO SHOW BOUNDARY INFORMATION AND IMPROVEMENTS ALONG WITH TOPOGRAPHIC INFORMATION ON A SPECIFIC PORTION OF TAX PARCEL 06655-010-000 AS REQUESTED BY THE CLIENT.
12. FENCES, SYMBOLS, MONUMENTATION AND UTILITIES SHOWN HEREON MAY BE EXAGGERATED FOR PICTORIAL PURPOSES ONLY AND MAY NOT BE SHOWN TO SCALE.
13. COPIES AND ELECTRONIC FILES OF THIS SURVEY ARE ONLY AVAILABLE TO THE CLIENT FOR 90 DAYS FROM THE DATE OF SIGNATURE. AFTER 90 DAYS, A MINIMUM FEE OF 50% OF THE ORIGINAL SURVEY COST WILL BE ASSESSED.
14. THIS SURVEY COMPLIES WITH THE FLORIDA STANDARDS OF PRACTICE AS SET FORTH BY THE FLORIDA BOARD OF PROFESSIONAL LAND SURVEYORS IN CHAPTER 5A-17 FLORIDA ADMINISTRATIVE CODE PURSUANT TO SECTION 472.027 FLORIDA STATUTES.
15. THIS SURVEY WAS PREPARED WITHOUT THE PRIVILEGE OF TITLE OR OWNERSHIP INFORMATION, AND AS SUCH IS SUBJECT TO ANY AND ALL LAND RIGHTS THAT AN ACCURATE TITLE SEARCH WILL REVEAL. THIS SURVEYOR IS NOT LIABLE FOR ANY ERRORS CAUSED BY LACK OF THIS INFORMATION OR OMISSIONS FROM THIS SURVEY THAT SAID TITLE RESEARCH WOULD REVEAL.

### LAND DESCRIPTION: PARCEL 06655-013-001 (OFFICIAL RECORDS BOOK 4019, PAGE 1027)

A STRIP OF LAND, BEING 80.00 FEET IN WIDTH, LYING AND BEING IN THE NW 1/4 OF SECTION 4, TOWNSHIP 10 SOUTH, RANGE 19 EAST, ALACHUA COUNTY, FLORIDA, MORE PARTICULARLY DESCRIBED AS FOLLOWS:

COMMENCE AT THE NORTHWEST CORNER OF SECTION 4, TOWNSHIP 10 SOUTH, RANGE 19 EAST, AND RUN THENCE S.00°50'48"E, ALONG THE WEST LINE OF SAID SECTION 4, A DISTANCE OF 135.00 FEET, THENCE RUN N.89°26'12"E, 44.00 FEET, THENCE RUN S.00°50'48"E, 536.23 FEET TO THE POINT OF BEGINNING; THENCE CONTINUE S.00°50'48"E, 80.00 FEET, THENCE N.89°25'42"E, 343.62 FEET, THENCE N.0°56'11"W, 80.67 FEET, THENCE S.89°25'42"W, 333.66 FEET TO THE POINT OF BEGINNING.

TOGETHER WITH A 15 FOOT EASEMENT FOR ACCESS AND UTILITIES AND LIMITED PARKING, WHICH EASEMENT IS MORE PARTICULARLY DESCRIBED AND CONTAINED IN THAT CERTAIN SPECIAL WARRANTY DEED DATED MARCH 15, 2006 BETWEEN GAINESVILLE HOTEL PROPERTIES, LTD., GRANTOR, AND KEESON GATOR HOTEL CAMPUS, LLLP, GRANTEE.

### LAND DESCRIPTION: PARCEL 06654-010-000 (OFFICIAL RECORDS BOOK 2904, PAGE 1004)

PARCEL 4 (OUT-PARCEL ONE):

COMMENCE AT THE NORTHWEST CORNER OF SECTION 4, TOWNSHIP 10 SOUTH, RANGE 19 EAST, THENCE GO SOUTH 0°50'48" EAST ALONG THE WEST LINE OF SAID SECTION 4, A DISTANCE OF 801.31 FEET; THENCE GO NORTH 89°26'12" EAST A DISTANCE OF 39.53 FEET TO THE EAST RIGHT-OF-WAY LINE OF COUNTY ROAD NO. S.W. 29 (A/A/N.W. 75th STREET) AND THE POINT OF BEGINNING; THENCE GO SOUTH 0°50'48" EAST, ALONG SAID EAST RIGHT-OF-WAY LINE, A DISTANCE OF 399.65 FEET TO THE POINT OF CURVATURE (P.C.) OF A CURVE CONCAVE NORTHEASTERLY HAVING A RADIUS OF 36.00 FEET, A CENTRAL ANGLE OF 89°06'35", AND A CHORD BEARING AND DISTANCE OF SOUTH 49°24'05" EAST, 50.52 FEET; THENCE DEPARTING SAID EAST RIGHT-OF-WAY LINE, GO SOUTHEASTERLY ALONG SAID CURVE A DISTANCE OF 55.99 FEET TO THE POINT OF TANGENCY (P.T.); THENCE GO SOUTH 89°57'23" EAST A DISTANCE OF 223.51 FEET; THENCE GO NORTH 0°07'32" EAST A DISTANCE OF 105.00 FEET; THENCE GO NORTH 13°47'36" EAST A DISTANCE OF 170.00 FEET; THENCE GO NORTH 33°23'34" EAST A DISTANCE OF 263.00 FEET; THENCE GO SOUTH 89°26'12" WEST A DISTANCE OF 451.50 FEET TO THE AFOREMENTIONED EAST RIGHT-OF-WAY LINE OF COUNTY ROAD NO. S.W. 29; THENCE GO SOUTH 0°50'48" EAST, ALONG SAID EAST RIGHT-OF-WAY LINE, A DISTANCE OF 50.00 FEET TO THE POINT OF BEGINNING.

LESS AND EXCEPT THE FOLLOWING:

A TRACT OF LAND SITUATED IN SECTION 4, TOWNSHIP 10 SOUTH, RANGE 19 EAST, ALACHUA COUNTY, FLORIDA, SAID TRACT OF LAND BEING MORE PARTICULARLY DESCRIBED AS FOLLOWS:

COMMENCE AT THE NORTHWEST CORNER OF THE AFOREMENTIONED SECTION 4, TOWNSHIP 10 SOUTH, RANGE 19 EAST FOR THE POINT OF REFERENCE AND RUN SOUTH 0°50'48" EAST, ALONG THE WEST LINE OF SAID SECTION 4, A DISTANCE OF 801.31 FEET; THENCE RUN NORTH 89°26'12" EAST, A DISTANCE OF 39.53 FEET TO THE EAST RIGHT-OF-WAY LINE OF COUNTY ROAD S.W. 29 (A/A/N.W. 75th STREET); THENCE RUN SOUTH 0°50'48" EAST, ALONG SAID RIGHT-OF-WAY LINE BEING USED AS A BASIS FOR THIS DESCRIPTION A DISTANCE OF 291.61 FEET TO A STEEL ROD AND CAP (L.B. #2903) AND THE TRUE POINT OF BEGINNING; THENCE CONTINUE SOUTH 0°50'48" EAST, ALONG SAID RIGHT-OF-WAY LINE, A DISTANCE OF 108.04 FEET TO A STEEL ROD AND CAP (L.B. #2903) AT THE BEGINNING OF A CURVE CONCAVE NORTHEASTERLY, SAID CURVE HAVING A RADIUS OF 36.00 FEET, THENCE RUN SOUTH SOUTHEASTERLY, ALONG SAID CURVE, THROUGH AN ARC ANGLE OF 89°06'35" EAST, AN ARC DISTANCE OF 55.99 FEET (CHORD BEARING AND DISTANCE OF NORTH 49°24'05" EAST, 50.51 FEET, RESPECTIVELY) TO A NAIL AND CAP (P.L.S. #3784) AT THE END OF SAID CURVE; THENCE RUN SOUTH 89°57'23" EAST, A DISTANCE OF 128.56 FEET TO A NAIL AND CAP (P.L.S. #3784) AT THE BEGINNING OF A CURVE CONCAVE NORTHEASTERLY, SAID CURVE HAVING A RADIUS OF 45.29 FEET; THENCE RUN NORTHEASTERLY, ALONG SAID CURVE, THROUGH AN ARC ANGLE OF 90°53'25", AN ARC DISTANCE OF 71.85 FEET (CHORD BEARING AND DISTANCE OF NORTH 43°35'54" WEST, 64.55 FEET, RESPECTIVELY) TO A STEEL ROD AND CAP (L.B. #2903) AT THE END OF SAID CURVE; THENCE RUN NORTH 0°50'48" WEST, PARALLEL WITH THE AFOREMENTIONED EAST RIGHT-OF-WAY LINE OF COUNTY ROAD NO. S.W. 29, A DISTANCE OF 97.48 FEET TO A STEEL ROD AND CAP (L.B. #2903); THENCE RUN NORTH 89°57'23" WEST, A DISTANCE OF 210.00 FEET TO THE TRUE POINT OF BEGINNING.

AND ALSO LESS AND EXCEPT THE FOLLOWING:

ALL THAT CERTAIN TRACT OF LAND SITUATED IN SECTION 4, TOWNSHIP 10 SOUTH, RANGE 19 EAST, ALACHUA COUNTY, FLORIDA, SAID TRACT OF LAND BEING MORE PARTICULARLY DESCRIBED AS FOLLOWS:

COMMENCE AT THE NORTHWEST CORNER OF THE AFOREMENTIONED SECTION 4, TOWNSHIP 10 SOUTH, RANGE 19 EAST FOR THE POINT OF REFERENCE AND RUN SOUTH 0°50'48" EAST, ALONG THE WEST LINE OF SAID SECTION 4, A DISTANCE OF 801.31 FEET; THENCE RUN NORTH 89°26'12" EAST, A DISTANCE OF 39.53 FEET TO THE EAST RIGHT-OF-WAY LINE OF COUNTY ROAD S.W. 29 (A/A/N.W. 75th STREET); THENCE RUN SOUTH 0°50'48" EAST, ALONG SAID RIGHT-OF-WAY LINE, A DISTANCE OF 133.92 FEET TO THE TRUE POINT OF BEGINNING; THENCE CONTINUE SOUTH 0°50'48" EAST, ALONG SAID RIGHT-OF-WAY LINE, A DISTANCE OF 157.69 FEET; THENCE RUN SOUTH 89°57'23" EAST, A DISTANCE OF 210.00 FEET; THENCE RUN NORTH 0°50'48" WEST, A DISTANCE OF 158.31 FEET TO THE BEGINNING OF A CURVE CONCAVE SOUTHWESTERLY, SAID CURVE HAVING A RADIUS OF 20.00 FEET; THENCE RUN NORTHWESTERLY, WITH SAID CURVE THROUGH AN ARC ANGLE OF 89°06'35", AN ARC DISTANCE OF 31.11 FEET (CHORD BEARING AND DISTANCE OF NORTH 49°24'05" WEST, 28.06 FEET, RESPECTIVELY) TO THE END OF SAID CURVE; THENCE RUN NORTH 89°57'23" WEST, A DISTANCE OF 170.00 FEET TO THE BEGINNING OF A CURVE CONCAVE SOUTHWESTERLY, SAID CURVE HAVING A RADIUS OF 20.00 FEET; THENCE RUN SOUTHWESTERLY, WITH SAID CURVE THROUGH AN ARC ANGLE OF 90°53'25", AN ARC DISTANCE OF 31.73 FEET (CHORD BEARING AND DISTANCE OF SOUTH 44°35'54" WEST, 28.50 FEET, RESPECTIVELY) TO THE END OF SAID CURVE AND THE TRUE POINT OF BEGINNING.

### LAND DESCRIPTION: PARCEL 06654-008-000 (OFFICIAL RECORDS BOOK 2220, PAGE 758)

ALL THAT CERTAIN TRACT OF LAND SITUATED IN SECTION 4, TOWNSHIP 10 SOUTH, RANGE 19 EAST, ALACHUA COUNTY, FLORIDA, SAID TRACT OF LAND BEING MORE PARTICULARLY DESCRIBED AS FOLLOWS:

COMMENCE AT THE NORTHWEST CORNER OF THE AFOREMENTIONED SECTION 4, TOWNSHIP 10 SOUTH, RANGE 19 EAST FOR THE POINT OF REFERENCE AND RUN SOUTH 0°50'48" EAST, ALONG THE WEST LINE OF SAID SECTION 4, A DISTANCE OF 801.31 FEET; THENCE RUN NORTH 89°26'12" EAST, A DISTANCE OF 39.53 FEET TO THE EAST RIGHT-OF-WAY LINE OF COUNTY ROAD S.W. 39 (A/A/N.W. 75th STREET); THENCE RUN SOUTH 0°50'48" EAST ALONG SAID RIGHT-OF-WAY LINE, A DISTANCE OF 133.92 FEET TO THE TRUE POINT OF BEGINNING; THENCE CONTINUE SOUTH 0°50'48" EAST ALONG SAID RIGHT-OF-WAY LINE, A DISTANCE OF 157.69 FEET; THENCE RUN SOUTH 89°57'23" EAST, A DISTANCE OF 210.00 FEET; THENCE RUN NORTH 0°50'48" WEST, A DISTANCE OF 158.31 FEET TO THE BEGINNING OF A CURVE CONCAVE SOUTHWESTERLY, SAID CURVE HAVING A RADIUS OF 20.00 FEET; THENCE RUN NORTHWESTERLY, WITH SAID CURVE THROUGH AN ARC ANGLE OF 89°06'35", AN ARC DISTANCE OF 31.11 FEET (CHORD BEARING AND DISTANCE OF NORTH 49°24'05" WEST, 28.06 FEET, RESPECTIVELY) TO THE END OF SAID CURVE; THENCE RUN NORTH 89°57'23" WEST, A DISTANCE OF 170.00 FEET TO THE BEGINNING OF A CURVE CONCAVE SOUTHWESTERLY, SAID CURVE HAVING A RADIUS OF 20.00 FEET; THENCE RUN SOUTHWESTERLY, WITH SAID CURVE THROUGH AN ARC ANGLE OF 90°53'25", AN ARC DISTANCE OF 31.73 FEET (CHORD BEARING AND DISTANCE OF SOUTH 44°35'54" WEST, 28.50 FEET, RESPECTIVELY) TO THE END OF SAID CURVE AND THE TRUE POINT OF BEGINNING.

TOGETHER WITH A SIGN EASEMENT ON, OVER AND ACROSS THE FOLLOWING DESCRIBED PROPERTY:

A STRIP OF LAND BEING 2.00 FEET WIDE SITUATED IN SECTION 4, TOWNSHIP 10 SOUTH, RANGE 19 EAST, ALACHUA COUNTY, FLORIDA AND MORE PARTICULARLY DESCRIBED AS FOLLOWS:

COMMENCE AT THE NORTHWEST CORNER OF THE AFOREMENTIONED SECTION 4, TOWNSHIP 10 SOUTH, RANGE 19 EAST FOR THE POINT OF REFERENCE AND RUN SOUTH 0°50'48" EAST ALONG THE WEST LINE OF SAID SECTION 4, A DISTANCE OF 801.31 FEET; THENCE RUN NORTH 89°26'12" EAST, A DISTANCE OF 39.53 FEET TO THE EAST RIGHT-OF-WAY LINE OF COUNTY ROAD S.W. 29 (A/A/N.W. 75th STREET); THENCE RUN SOUTH 0°50'48" EAST, ALONG SAID RIGHT-OF-WAY LINE, A DISTANCE OF 291.61 FEET; THENCE RUN SOUTH 89°57'23" EAST, A DISTANCE OF 50.01 FEET TO THE TRUE POINT OF BEGINNING OF SAID TRACT OF LAND; THENCE CONTINUE SOUTH 89°57'23" EAST, A DISTANCE OF 140.48 FEET; THENCE RUN NORTH 89°57'23" WEST, A DISTANCE OF 2.00 FEET; THENCE RUN NORTH 0°50'48" WEST, A DISTANCE OF 138.48 FEET; THENCE RUN NORTH 89°57'23" WEST, A DISTANCE OF 48.01 FEET TO THE TRUE POINT OF BEGINNING.

TOGETHER WITH AN EASEMENT FOR INGRESS AND EGRESS ON, OVER AND ACROSS THE FOLLOWING:

COMMENCE AT THE NORTHWEST CORNER OF THE AFOREMENTIONED SECTION 4, TOWNSHIP 10 SOUTH, RANGE 19 EAST FOR THE POINT OF REFERENCE AND RUN SOUTH 0°50'48" EAST, ALONG THE WEST LINE OF SAID SECTION 4, A DISTANCE OF 801.31 FEET; THENCE RUN SOUTH 89°57'23" EAST, A DISTANCE OF 50.01 FEET TO THE TRUE POINT OF BEGINNING OF SAID TRACT OF LAND; THENCE CONTINUE SOUTH 89°57'23" EAST, A DISTANCE OF 140.48 FEET; THENCE RUN NORTH 0°50'48" WEST, A DISTANCE OF 138.48 FEET; THENCE RUN NORTH 89°57'23" WEST, A DISTANCE OF 48.01 FEET TO THE TRUE POINT OF BEGINNING.

DATE OF FIELD WORK: 11-15-2021; 11-18-2021

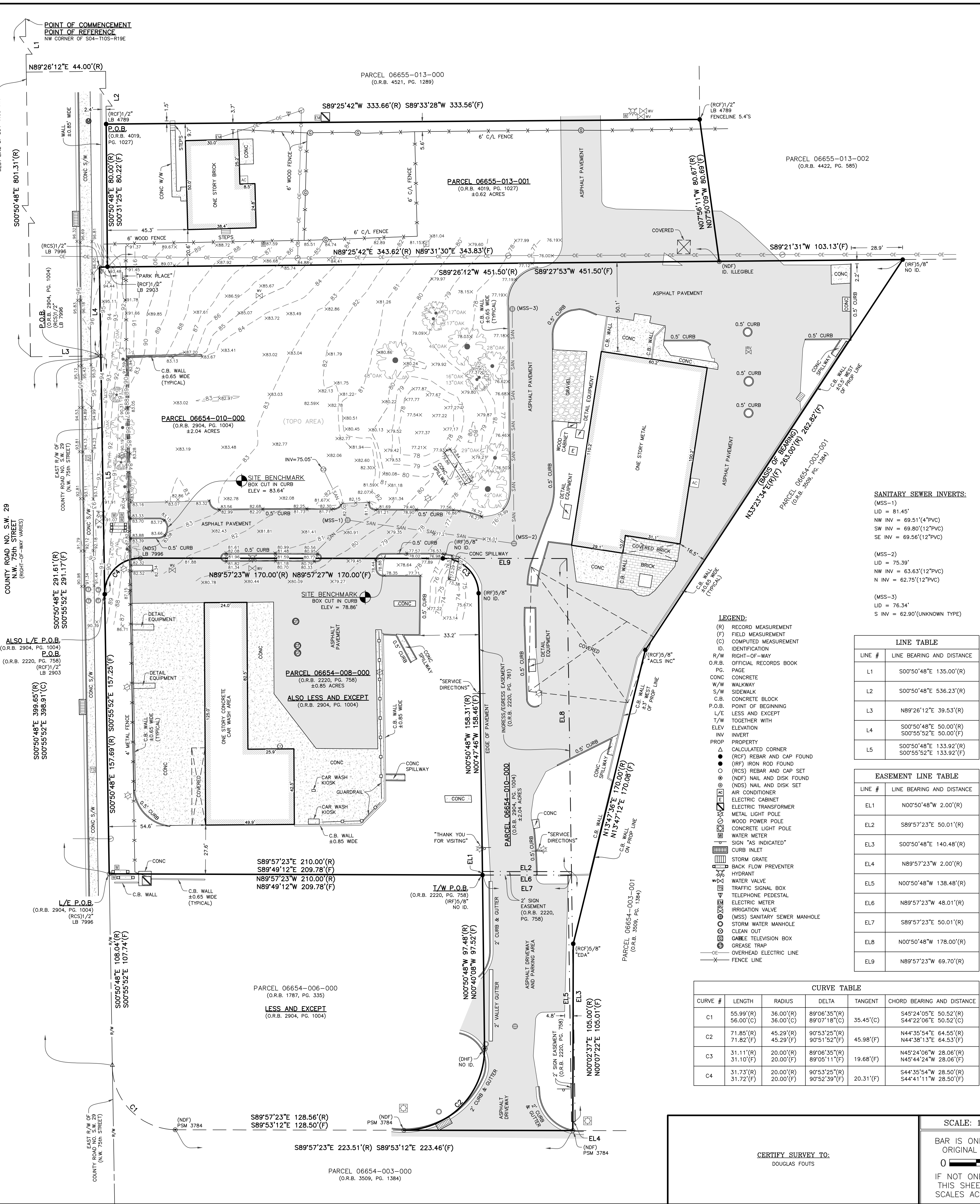

### SANITARY SEWER INVERTS:

(MSS-1)  
LID = 81.45'  
NW INV = 69.51'(4"PVC)  
SW INV = 69.80'(12"PVC)  
SE INV = 69.56'(12"PVC)

(MSS-2)  
LID = 75.39'  
NW INV = 63.63'(12"PVC)  
N INV = 62.75'(12"PVC)

(MSS-3)  
LID = 76.34'  
S INV = 62.90'(UNKNOWN TYPE)

### LEGEND:

- (R) RECORD MEASUREMENT
- (F) FIELD MEASUREMENT
- (C) COMPUTED MEASUREMENT
- ID. IDENTIFICATION
- R/W RIGHT-OF-WAY
- O.R.B. OFFICIAL RECORDS BOOK
- PG. PAGE
- CONC. CONCRETE
- W/W WALKWAY
- S/W SIDEWALK
- C.B. CONCRETE BLOCK
- P.O.B. POINT OF BEGINNING
- L/E LESS AND EXCEPT
- T/W TOGETHER WITH
- ELEV. ELEVATION
- INV. INVERT
- PROP. PROPERTY
- ▲ CALCULATED CORNER
- (RCF) REBAR AND CAP FOUND
- (RF) IRON ROD FOUND
- (RCS) REBAR AND CAP SET
- (NDF) NAIL AND DISK FOUND
- (NDS) NAIL AND DISK SET
- ▲ AIR CONDITIONER
- ▲ ELECTRIC CABINET
- ▲ METRIC TRANSFORMER
- ▲ METAL LIGHT POLE
- ▲ WOOD POWER POLE
- ▲ CONCRETE LIGHT POLE
- ▲ WATER METER
- ▲ SIGN "AS INDICATED"
- ▲ CURB INLET
- ▲ STORM GRATE
- ▲ BACK FLOW PREVENTER
- ▲ HYDRANT
- ▲ WATER VALVE
- ▲ TRAFFIC SIGNAL BOX
- ▲ TELEPHONE PEDESTAL
- ▲ ELECTRIC METER
- ▲ IRRIGATION VALVE
- ▲ (MSS) SANITARY SEWER MANHOLE
- ▲ STORM WATER MANHOLE
- ▲ CLEAN OUT
- ▲ CABLE TELEVISION BOX
- ▲ GREASE TRAP
- ▲ OVERHEAD ELECTRIC LINE
- ▲ FENCE LINE

### LINE TABLE

LINE #	LINE BEARING AND DISTANCE
L1	S00°50'48"E 135.00(R)
L2	S00°50'48"E 536.23(R)
L3	N89°26'12"E 39.53(R)
L4	S00°50'48"E 50.00(R) S00°55'52"E 50.00(F)
L5	S00°50'48"E 133.92(R) S00°55'52"E 133.92(F)

### EASEMENT LINE TABLE

LINE #	LINE BEARING AND DISTANCE
EL1	N00°50'48"W 2.00(R)
EL2	S89°57'23"E 50.01(R)
EL3	S00°50'48"E 140.48(R)
EL4	N89°57'23"W 2.00(R)
EL5	N00°50'48"W 138.48(R)
EL6	N89°57'23"W 48.01(R)
EL7	S89°57'23"E 50.01(R)
EL8	N00°50'48"W 178.00(R)
EL9	N89°57'23"W 69.70(R)

### CURVE TABLE

CURVE #	LENGTH	RADIUS	DELTA	TANGENT	CHORD BEARING AND DISTANCE
C1	55.99(F)	36.00(F)	89°06'35"(R)	35.45(C)	S49°24'05"E 50.52(F) S44°22'06"E 50.52(C)
	56.00(C)	36.00(C)	89°07'18"(C)		
C2	71.85(F)	45.29(F)	90°53'25"(F)	45.98(F)	N44°35'54"E 64.55(F) N44°38'13"E 64.53(F)
	71.82(F)	45.29(F)	90°51'52"(F)		
C3	31.11(F)	20.00(F)	89°06'35"(R)	19.68(F)	N49°24'06"W 28.06(F) N45°44'24"W 28.06(F)
	31.10(F)	20.00(F)	89°05'11"(F)		
C4	31.73(F)	20.00(F)	90°53'25"(F)	20.31(F)	S44°35'54"W 28.50(F) S44°41'11"W 28.50(F)
	31.72(F)	20.00(F)	90°52'39"(F)		

CERTIFY SURVEY TO:  
DOUGLAS FOUTS

SCALE: 1" = 30'  
PAGE 1 OF 1  
DATE: 11-23-2021  
DRAWN BY: JAT  
FIELD BOOK: 431/66-73;  
433/20-22  
IF NOT ONE INCH ON THIS SHEET, ADJUST SCALES ACCORDINGLY

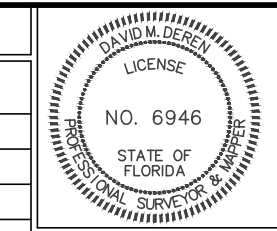

PROFESSIONAL SURVEYOR & MAPPER FLA.CERT. 6946  
JOB NO. 21372  
ACAD FILE: 21372

DAVID M. DEREN P.S.M.  
4605 N.W. 6TH STREET, SUITE H  
GAINESVILLE, FLORIDA 32609  
PHONE: (352) 331-0010  
PHONE: (352) 336-3363  
FAX: (352) 336-1084  
DERENLANDSURVEYING.COM

